

Brighton & Hove  
**Business Directory**  
2007-2008



building for the future  
skills for industry and workforce development  
supporting business growth



**University of Brighton**



# Working in partnership with industry

The University of Brighton understands the needs of industry and offers a wide range of practical and applied solutions through:

- Research and consultancy services
- Professionally equipped labs, specialist facilities and expert analysis
- Innovation and entrepreneurial support
- Established SME networks
- Dedicated cluster support
- Opportunities for collaboration

**To find out more about our internationally rated research, access to talented students and graduates or technology transfer opportunities, contact Business Services:**

T: 01273 643222

E: [business.services@brighton.ac.uk](mailto:business.services@brighton.ac.uk)

[www.brighton.ac.uk](http://www.brighton.ac.uk)



**M157/BO**

Pharmacy and Biomolecular Sciences • Health • Engineering • Environment • IT • Digital Media • Architecture • Design • Business and Management • Tourism and Hospitality • Education • Languages

3009620

## Planning for the future?

### Residential/ Mixed-Use Planning & Affordable Housing

King Sturge's specialist residential and mixed-use planning and affordable housing team has a strong track record of delivering major projects for a diverse range of private and public sector clients across London and the South East.

**so, if you want to deliver a project that stands out from the rest.....**



#### Contact

Jim Briscoe 020 7287 5548 / [james.briscoe@kingsturge.com](mailto:james.briscoe@kingsturge.com)

John Foddy 020 7287 5570 / [john.foddy@kingsturge.com](mailto:john.foddy@kingsturge.com)



**King Sturge**  
[www.kingsturge.com](http://www.kingsturge.com)

3010300



## Why **clean** means **green** in Brighton & Hove

### Strong partnership

By any standard, the partnership between Brighton & Hove City Council and NViro is a successful one.

Since 2004 when the council awarded NViro the contract to clean over 100 of its buildings, the financially transparent business relationship between the two parties has delivered three important benefits: high standards of cleaning in the city's buildings, improved pay conditions for staff and a groundbreaking environmental initiative.

### NViro helps manage the council's recycling programme

With the government setting 30% recycling targets for local authorities, councils are looking for business partners with the expertise to help them meet this challenging objective.

As virtually the only ISO 14001-registered cleaning company in the region, NViro has risen to the challenge by introducing and managing the 'waste bin to waste pick-up' recycling process at the council's Kings House offices. The result is an increase of up to 200% in paper recycling alone and, in a forward thinking move, the council has now agreed that productivity savings made by NViro in its cleaning operation should be re-invested in the rollout of further eco-friendly cleaning initiatives across the council's buildings. This will start with the funding of a survey to establish exactly how much waste the council currently recycles.

Danny Meehan, Facilities Support Manager, says: "Brighton & Hove is a progressive council, especially on environmental issues, but we could not have carried out the improvements without NViro. They are always coming up with ideas and live up to their ISO 14001 status".

### Shareholders demand a green supply chain too

As environmental concern grips the corporate and social agenda, more and more organisations are turning to suppliers who not only manage the impact of their own operations on the environment, but help clients to do the same

**To talk to NViro about your cleaning and recycling requirements call Stephen MacDonald on 0800 032 1334 or visit [www.nviro.co.uk](http://www.nviro.co.uk).**



# NCP Brighton



## Brighton Car Parks

- |                             |                             |
|-----------------------------|-----------------------------|
| 1 Regency Square Car Park   | 6 Trafalgar Street Car Park |
| 2 Russell Road Car Park     | 7 High Street Car Park      |
| 3 Churchill Square Car Park | 8 Carlton Hill Car Park     |
| 4 Theatre Car Park          | 9 Oxford Court Car Park     |
| 5 North Road Car Park       |                             |

To find out more,  
please call 0870 606 7050  
24 hour control room 01273 329 558  
[www.ncp.co.uk](http://www.ncp.co.uk)

## Your NCP Car Parks

- |   |  |  |   |
|---|--|--|---|
| 1 Regency Square Car Park for Brighton seafront                           | 3 Churchill Square Car Park for Churchill Square Shopping Centre Odeon Cinema                                      | 5 North Road Car Park for Komedica North Laine Shopping Area | 8 Carlton Hill Car Park for Magistrate's Court Police Station |
| 2 Russell Road Car Park for Brighton seafront Brighton Centre Grand Hotel | 4 Theatre Car Park for Brighton Dome The Royal Pavilion Brighton Library Theatre Royal Brighton's Cultural Quarter | 6 Trafalgar Street Car Park for Brighton Station             | 9 Oxford Court Car Park London Road Shopping Area             |
|   |  | 7 High Street Car Park for Kemp Town                         |   |

## Car Park Finder

Find your car park before you leave. For details of more than 600 locations across the UK, visit [www.ncp.co.uk](http://www.ncp.co.uk) or call 0870 606 7050

The next level



3009652

## Innovative Architecture in a Historic Location

54 Contemporary Apartments and Town Houses in the Heart of Lewes

## THE PRINTWORKS

BAXTERS QUARTER, LEWES



The Printworks is an exclusive development of one, two, three and four bedroom apartments, town houses and Live/Work units, offering residents a mix of heritage, culture and modern living, not to mention fantastic views across the South Downs and Ouse Valley from the unique private and communal rooftop gardens.

Each energy-efficient home combines modern living with innovative architecture and are fitted to the highest specification. With both London and Brighton within quick and easy reach, it's easy to understand why

this is considered one of the most sought-after new residential developments in the region.

- 4 minutes walk to Lewes train station
- 15 minutes to Central Brighton
- 64 minutes to Central London

All enquiries to:



01273 407909

A development by:



THE RAVEN GROUP

# Brighton & Hove Business Directory

2007-2008

This is the fifth edition of the Brighton & Hove Business Directory which is produced by the Economic Development & Enterprise Unit. It is designed to promote business to business activity in the city, enable local sourcing of products and services, and offer information and support to local businesses.

**The directory is available free in the following formats:**

✻ In hard copy from town halls and libraries in Brighton & Hove

✻ On-line at <http://www.burrows.co.uk/brighton>

✻ **A large print version is available on request by calling 01273 291078**

**An enhanced CD with facilities for mail and e-mail merge can be purchased from Burrows Communications Ltd by calling their hotline on 020 8773 3060**

Add your business to the directory for free! It's simple at [www.burrows.gov.uk](http://www.burrows.gov.uk)

This directory has been printed on paper from sustainable sources.

Published by:  
Burrows Communications Limited on  
behalf of Brighton & Hove City Council

Offices at:  
Head Office: Publicity House, 106 Stafford Road,  
Wallington, Surrey SM6 9AY  
Tel: 020 8773 3000 • Fax: 020 8773 8888  
Email: [postmaster@burrows.co.uk](mailto:postmaster@burrows.co.uk)  
Home page: <http://www.burrows.co.uk>

Waters Green House, Waters Green,  
Macclesfield, Cheshire SK11 6LP  
Tel: 01625 619955 • Fax: 01625 619333  
Email: [postmaster@burrows.co.uk](mailto:postmaster@burrows.co.uk)  
Home page: <http://www.burrows.co.uk>

Our Advertisers:  
We gratefully acknowledge the support of all the firms whose advertisements appear in these pages. Without their help we would not be able to produce this directory. As a reciprocal gesture we have pleasure in drawing the attention of our readers to their announcements, but wish to make it clear that Brighton and Hove City Council can accept no responsibility for their products or services advertised.



CITY POINT @ THE NEW ENGLAND QUARTER, BRIGHTON, BN1 4DY

# One of Brighton's finest assets

This is City Point – adjacent to the station and an easy walk from North Laines. So attractive to the rental market – and even more so to the investor, with 6% gross rental guaranteed for a full 12 months. Viewing is essential. Come and see Brighton's finest today.



**Comprehensive  
lettings &  
management  
service available  
at very competitive  
rates**

**We have a selection of properties available!  
2 & 3 bedroom apartments and  
4 bedroom, 3 bathroom houses  
with roof terrace**

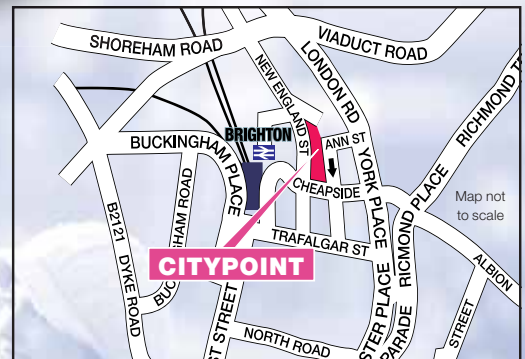

Marketing Suite and Stunning Showhomes  
open daily, 10am to 6pm.

**Call now on:**

**01273 689837**

or our Sales hotline on 01483 306480

\* All offers within this advertisement are available on selected properties for a limited period only and cannot be combined with any other offers. Subject to status, availability, 28 day exchange of contracts and normal Barratt Homes Exchange conditions.

# Contents

<b>Introduction</b> .....	7
<b>A thriving economy</b> .....	8
<b>The Economic Development &amp; Enterprise Unit</b> ..	10
<b>Supporting business</b> .....	12
Key contacts .....	12
CRB checks .....	13
Creative Industries .....	14
Tourism .....	14
Grants & finance .....	15
2012 Olympics .....	15
Procurement .....	15
<b>Training the workforce</b> .....	16
Supported employment .....	17
Community & voluntary sector support .....	17
European funding .....	17
<b>Developing a sustainable economy - feature</b> ..	18
<b>Finding sites &amp; premises</b> .....	20
Commercial Property Database .....	20
<b>Building for the future</b> .....	21
<b>City Map</b> .....	28-29
<b>Classification index</b> .....	31
<b>Directory</b> .....	35
<b>A-Z index of entries</b> .....	203





**Announcing the arrival of myhotel Brighton  
which fuses architecture, design and art with fashion, food and music.  
An exciting addition to the myhotels London collection.  
We look forward to welcoming you.**

**you're unique, you're an individual at myhotels**



myhotel Bloomsbury



myhotel Chelsea



myhotel Brighton  
opening winter  
2007



visit [myhotels.com](http://myhotels.com)

myhotels central reservations office  
38 Bedford Square  
London WC1B 3EL

telephone +44 (0)20 7637 2000  
fax +44(0)20 7667 6001  
email [res@myhotels.com](mailto:res@myhotels.com)



# Introduction

Welcome to the fifth edition of the Brighton & Hove Business Directory - a comprehensive guide to businesses in the city.

The directory is produced by the Economic Development & Enterprise Unit of the council as part of their commitment to developing local enterprise. We hope that the directory will encourage increased trade between local companies and provide accessible information about the many sources of advice and support available to local businesses of all sizes and stages of growth.

This time, we've included some additional features about the exciting major development projects underway in the city, work being done to develop skills in the local workforce and opportunities arising from the awarding of the 2012 Olympics to London.

We trust you will find the directory contains all you need to make business decisions, whether you are a local company looking for trading partners or expert advice, or a business from outside the area wanting to know more about the excellent range of opportunities to be found in the city.

We are delighted that the local economy continues to flourish, supported by traditional sectors such as tourism and financial services and the fast-growing creative industries sector. Brighton & Hove City Council works in partnership with local businesses and strategic organisations to provide a clear economic strategy for the city, to ensure that the whole community shares in this continued success.

Sustainability is at the forefront of the Council's thinking and now underlies planning decisions on all levels. As part of the council's commitment to creating a sustainable city we have included a special feature highlighting environmentally friendly practices that are easy to adopt and can save money for your business.

The city council is committed to supporting existing local businesses and attracting new enterprise, and works actively to provide the best conditions for their continued success. We welcome your views at any time on how we can do this better.



Alan McCarthy  
Chief Executive



Cllr Simon Burgess  
Leader, Brighton & Hove City Council



# A Thriving Economy

With an annual GDP in the region of £3.7 billion, the city's economy continues to grow and be seen as a key driver of the South East coastal economy. It's strength is based on Brighton & Hove's renewed attraction as a conference and tourist destination, a steady increase in business and financial services and an increasingly successful, high-value creative industries sector.

## Popular for business and pleasure

Over 8 million people visit Brighton each year for business and pleasure bringing an estimated £400 million into the local economy. Famous for its cultural heritage, architecture, unique shopping areas and wonderful seaside location, the city hosts England's largest annual Arts Festival, Gay Pride and many other unique and exciting events throughout the year. A thriving music scene, a choice of many theatres and clubs and a wealth of fabulous restaurants supports a vibrant night-time economy.

New developments in the pipeline such as the ground-breaking Frank Ghery plans for the King Alfred community leisure centre, and the i360 scheme near the West Pier site are exciting prospects that will add to the city's attractions. The planned redevelopment of the Brighton Centre and surrounding area will ensure that Brighton & Hove continues to be a world-class conference destination in the years to come.

## A strong financial & business sector

Less well recognised is the role of the substantial financial and business services sector in supporting a quarter of all local jobs. In view of its importance, provision of new high-quality 'headquarter style' accommodation is included in many of the capital projects currently planned for the city, offering larger employers the opportunity to expand in the future.

## New Media clusters

The city's New Media cluster is one of the largest in Europe and our many "knowledge businesses" promise to be central to future prosperity. We have been successful in attracting strategically important start-up businesses in this area who receive support locally from sector specific networks such as Wired Sussex, Creative Brighton and Brighton Music Network.

## Business Sectors

There are approximately 8,500 VAT registered businesses in Brighton & Hove. The following tables show the size of the various sectors and the number of people they employ.

Percentage of Businesses by Sector

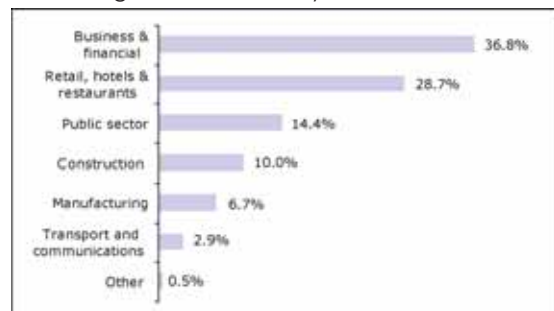

Source: VAT Registered Businesses, NOMIS 2005

Percentage of Employees by Sector

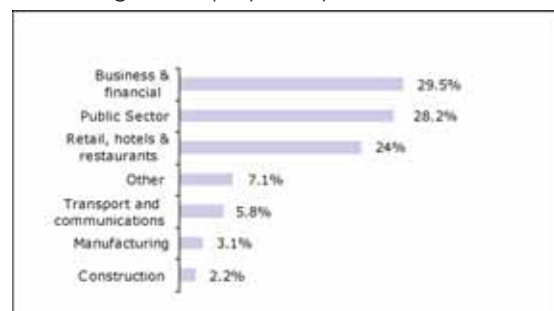

Source: NOMIS 2005



## Academic support for businesses

Businesses benefit from the city's two well-established universities that provide an attractive source of graduate labour and world class research facilities. Brighton University has an active business school, which offers an entrepreneurship programme called Bee purple. The University of Sussex provides incubation facilities for high-tech and knowledge based businesses through the Sussex Innovation Centre and other channels.

City College Brighton & Hove has received recognition for providing excellent standards of training that match the skills needed by local employers, particularly in Digital Design, Hospitality, Business, Management and Finance and Heritage Engineering.

## Building for the future

The city's prosperity looks set to continue with an estimated £2 billion being invested in over twenty infrastructure projects that will bring new inward investment, jobs, homes, community facilities, leisure and retail opportunities to all parts of the city. They all aim to deliver exemplary urban design with the highest forms of environmental sustainability.

Physical regeneration projects in the city centre include the re-development of the seafront and the Churchill Square shopping centre, investment in the City's cultural quarter and redevelopment of the Brighton Station and surrounding area. The recently completed Jubilee Library has already won national awards for its sustainable design. In addition, the planned renaissance of the London Road and Lewes Road areas will enhance two of the main 'gateways' into the city.

## A sustainable city

Environmentally responsible planning is now at the core of all the council's decisions and the focus is on working in collaboration with stakeholders across the city to ensure the kind of joined-up thinking that will make Brighton & Hove a sustainable city where everyone can continue to thrive in the years to come.

As part of this approach the local authority is encouraging local businesses to offer their goods and services to the council and is making it simpler for smaller businesses to bid successfully for contracts.

## A city of entrepreneurs

The entrepreneurial spirit is strong in Brighton & Hove with the proportion of self-employed people estimated at 14%, which is 3% above the national average. The city boasts the largest number of independent shops on the south coast and retail, with a turnover of almost £900m a year, forms a significant part of the visitor economy.

## A young dynamic population

Brighton & Hove has a young, dynamic and well-educated population. Of the estimated 255,000 residents in the city a third are between the ages of 24 –44 and this proportion is increasing as more people in the younger age bracket migrate into the city.

About 10,000 students graduate from the city's two universities each year and many remain in the city to work, adding to the high level of education in the area. Currently around 35,000 residents commute out of the city to work and another 30,000 travel in from surrounding areas.

## Economic activity

Although average earnings are below the national and south east figures, the average annual household income in the city is approximately £30,500, which is slightly above the national average of £29,000.

### Earnings, Skills & Economic Activity

	Brighton & Hove	South East	GB
Average annual gross earnings in £	24,444	27,412	24,519
Economic activity rate	79.6%	82.3%	78.3%
Claimant Count Rate	3.0%	1.6%	2.6%
Working age population qualified to degree level or higher	38.6%	28.5%	25.2%
Working age population with no qualifications	6.2%	8.2%	10.7%

Sources: Annual survey of hours and earnings 2006, Annual population survey 2005-06, Claimant count Jan 2007, Local area labour force survey 2003-04

For up-to-the-minute facts and figures about the local economy visit: [www.citystats.org](http://www.citystats.org)



# The Economic Development & Enterprise Unit

The Economic Development team has joined with a new Programme Delivery team to form the Economic Development & Enterprise Unit, managed by Elizabeth Cameron.

There are nine members of staff in the unit, one working part of the week on secondment with the Brighton & Hove Business Forum. The South East England Development Agency (SEEDA) Investor Development Manager also works out of the office two days a week providing an aftercare service to key businesses in the city.

## The Programme Delivery Team

The new programme delivery team manages the spending of regeneration money from central government that comes into the city via various funding streams. Part of their role is to commission projects related to physical regeneration, workforce training and business support that are eligible to receive funding and then to monitor the delivery phase. Bidding for the first round of projects began in September 2006 and the successful projects were selected in January 2007. You can read more about the work they are currently delivering through the Area Investment Framework at [www.brighton-hove.gov.uk/AIF](http://www.brighton-hove.gov.uk/AIF)

## The Economic Development Team

The work of the Economic Development part of the unit is twofold. Team members work extensively at a strategic level to represent the needs of local business, help shape workforce training, inform planning decisions and support projects that regenerate specific areas of the economy. We also offer direct support and advice to businesses on a range of issues which are outlined in more detail on the opposite page.

## Working in partnership

Increasingly the emphasis within the council is working in partnership with all the stakeholders in the city to agree priorities, and to streamline and focus funding and effort to achieve the maximum benefit. We frequently co-ordinate and support partnership working with businesses, support

agencies, educational establishments and other government organisations working towards improving the city's economy.

## Working to priorities

The work of the unit sits clearly within one of the council's four corporate priorities which is "developing a prosperous and sustainable economy".

Our priorities are laid out in several documents that can be accessed through the council's website – the Local Area Agreement for Brighton & Hove, the Economic Strategy and the Sustainable Community Strategy.

The key objectives for economic development are to:

- ✳ Diversify and broaden the city's economic base
- ✳ Provide specialist support to the city's key and growth sectors
- ✳ Attract inward investment into the city to create new jobs for local people
- ✳ Improve business longevity and support our existing companies to grow successfully
- ✳ Promote the city as a serious business location and as a place to "be in business"

## Supporting sustainable business

As the body responsible for local government in the city the council is placing sustainability at the heart of all its plans for future development. The role of the EDE team in this is to actively support businesses in their efforts to adopt more sustainable business practices. In this issue we have included a special feature offering tips on how your business can lessen its environmental impact and save money.

Visit our business pages at:  
[www.brighton-hove.gov.uk/business](http://www.brighton-hove.gov.uk/business)



## How can we help you?

### Searching for premises

It's now much easier to find space or relocate your business using our very successful Commercial Property Database. See page 20 for more details.

### Giving Pre-planning advice

If you want to expand but you're not clear how to present your case for planning permission an experienced officer in our team can help you develop your case before taking it to planning. Find out more on page 20.

### Supporting Inward Investment

Working closely with the DTI and SEEDA we can facilitate site visits in collaboration with local agents and provide a co-ordinated approach to meeting your business requirements. This could include arranging meetings on the same day with a wide range of financial, legal and recruitment organisations as required.

### Signposting for advice and support

Whatever the stage of your business from start-up to going global there are agencies and networks that can provide advice, training and support, including sector specific support. We can signpost you to the one that best suits your needs. See page 12 for more details.

### Finding council contacts

If you're not sure who to speak to within the council we can signpost you to the right department and facilitate meetings if appropriate. We can also help you find the information you need on the council website. Find out more on page 12.

### Supporting recruitment and employees

We have close links with workforce providers in the city. Discuss your specific needs with us and we will introduce you to the appropriate person. See pages 16 for more details.

### Providing up to date information

Brighton & Hove City Council's website at [www.brighton-hove.gov.uk/business/](http://www.brighton-hove.gov.uk/business/) has a dedicated business section which provides up-to-date information about all of the topics covered in this directory and more. It contains the latest economic reports, profiles of business sectors and up to the minute news about key developments in the city.

## How to Contact Us

Economic Development & Enterprise Unit  
Rooms 426 & 429 Kings' House  
Grand Avenue  
Hove  
East Sussex  
BN3 2LS

E-mail: [economic.development@brighton-hove.gov.uk](mailto:economic.development@brighton-hove.gov.uk)  
Website: [www.brighton-hove.gov.uk/business](http://www.brighton-hove.gov.uk/business)  
Fax: 01273 291123

Telephone Contacts for EDE Unit	
EDE Telephone Contacts	01273 290011/291078
City centre management, Liaison with business organisations, Support for small & medium size businesses	01273 291046/291130
Programme Delivery Team	01273 291110/296829
Regeneration Funding	01273 296829
Signposting for businesses, Sustainability resources	01273 291104
Sites & premises, Inward investor enquiries, Planning & development issues	01273 291093
Strategy & Policy	01273 291107
Support for major companies	07900 9238995
Workforce development, Skills & Vocational training	01273 291094

Not sure who to contact?  
Call the EDE unit on 01273 290011 or 291078

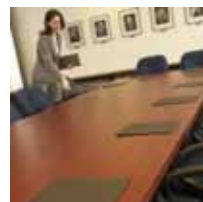

# Supporting Business

A wide range of support is available for businesses in Brighton & Hove. Whether your business is at the start up, fledgling, or high growth phase, needing training to reach full potential or seeking assistance with product innovations and marketing, it's just a matter of knowing where to look. We hope this section of the directory will help you find the organisation that best meets your needs.

Local businesses often contact the council for help and information about a range of issues. The telephone numbers below are those most commonly requested. The council also publishes an A-Z of council services which is available as a booklet at City Direct offices and on-line at: [www.brighton-hove.gov.uk/a-z](http://www.brighton-hove.gov.uk/a-z)

Key contacts within the Council	
Brighton & Hove City Council	01273 290000
Business Licencing	01273 294429
Business Rates	01273 291981
Council owned industrial & commercial property	01273 738383
Economic Statistics	01273 291104
Health & Safety	01273 294429
Planning & change of use: East & Central areas	01273 292116
Hove & Western areas	01273 292323
Seafront trading	01273 292715/6

## Business Advice

### Business Link

Tel: 0845 600 9006

Website: [www.businesslinksoutheast.co.uk](http://www.businesslinksoutheast.co.uk)

Business Link provides the information, advice and support needed to start a new business or maintain and grow an existing one. They have specialists on hand to help you

identify your key business issues and recommend a solution. You can meet face to face with an advisor for a free consultation or call their help line to speak to a business adviser. Their website provides a wealth of useful information and you can keep up-to-date by subscribing to their e-mail newsletter. Business Link is the business support arm of Sussex Enterprise.

### Enterprise Agency, Brighton Hove & Lewes

23 Old Steine, Brighton BN1 1EL

Tel: 01273 666800

Website: [www.bnbusiness.co.uk](http://www.bnbusiness.co.uk)

The Enterprise Agency provides business training, counselling, advisory services and networking opportunities free, or at heavily subsidised rates, to would-be entrepreneurs, new and existing small businesses and social enterprises in the Brighton, Hove and Lewes area. The agency provides training for starting a business, creating a business plan, and organising finance, market research and marketing. Many of the services offered by Business Link can be accessed locally through the Enterprise Agency offices in the centre of Brighton.

### East Brighton Business Support (ebbs)

Tel: 01273 296767 - Business Community Manager

Tel: 01273 291695 - Business Advisor

Website: [www.eb4U.org](http://www.eb4U.org)

Ebbs works with entrepreneurs and existing businesses specifically within the East Brighton area to boost the local economy and reduce levels of unemployment. Ebbs offers direct advice to local businesses about business planning, business support grants and funding.

### University of Sussex – Business and Employers

Tel: 01273 877800

Website: [www.sussex.ac.uk/business](http://www.sussex.ac.uk/business)

The university welcomes opportunities to work with businesses to support and facilitate their work and create services to meet their needs.



### **University of Brighton – Knowledge Transfer Partnership (KTP)**

Tel: 01273 642426

e-mail: [k.pentol@brighton.ac.uk](mailto:k.pentol@brighton.ac.uk)

Website: [www.brighton.ac.uk](http://www.brighton.ac.uk)

A KTP is a partnership between the university, a company and a graduate who works on a strategic project in the company for two years, enabling academic expertise to be fed into the company. Grants towards the cost of a KTP may be available. Please contact Kate Pentol for more information.

### **City College Brighton and Hove – City Business Skills**

Tel: 01273 667756

Website: [www.ccb.ac.uk/public/employers/employers.html](http://www.ccb.ac.uk/public/employers/employers.html)

City College Brighton and Hove offers a selection of scheduled courses including industry certification courses and accredited management and business training. Their team can also work with employers to design a tailored training programme to meet their specific business needs.

## **Networking Organisations**

### **Sussex Enterprise**

Tel: 0845 6788867 • Website: [www.sussexenterprise.co.uk](http://www.sussexenterprise.co.uk)

Sussex Enterprise is the Chamber of Commerce for Sussex. Membership brings a range of benefits including extensive networking events, a free legal and tax helpline, free legal expenses cover, free energy audits, and a free listing in their business directory.

### **Brighton & Hove Chamber of Commerce**

Tel: 0845 230 3016 • Website: [www.businessinbrighton.org.uk](http://www.businessinbrighton.org.uk)

The Brighton & Hove Chamber of Commerce is a membership organisation open to businesses of all sizes and ages. It provides opportunities to meet, learn from and network with a diverse range of business people. Monthly events alternate between 'Business Skills Training' and 'Business Issues Debate'.

### **Federation of Small Businesses**

Tel: 01273 386433

e-mail: [eastsussex@fsb.org.uk](mailto:eastsussex@fsb.org.uk) • Website: [www.fsb.org.uk](http://www.fsb.org.uk)

The FSB is a national non-profit making membership organisation. As a campaigning pressure group it promotes and protects the interests of the self-employed and owners of small firms in the UK.

## **Local Traders Groups and Associations**

There is a wide range of trader groups and sector specific and common interest business organisations in Brighton & Hove. For comprehensive lists, look up [www.brighton-hove.gov.uk](http://www.brighton-hove.gov.uk) or [www.brightonbusiness.co.uk](http://www.brightonbusiness.co.uk)

## **Other Business Support Contacts**

### **City Centre Management**

Tel: 01273 380040 Website: [www.brightonbusiness.co.uk](http://www.brightonbusiness.co.uk)

The Brighton & Hove Business Forum manages the city centre management initiative for Brighton and Hove. It is responsible for Business Improvement Districts in the city and for the Business Crime Reduction Partnership.

The Forum also manages the Business in Regeneration programme supporting small trader groups and business associations in Brighton & Hove.

### **Brighton & Hove Business Community Partnership**

Tel: 01273 770075 • Website: [www.bhbcp.org.uk](http://www.bhbcp.org.uk)

The Business Community Partnership (BCP) brings together commercial, community and voluntary sector organisations to support community development and encourage social entrepreneurship. The BCP helps businesses organise themselves in the community as part of their corporate social responsibility agenda.

## **Criminal Records Bureau checks (CRB)**

### **Community & Voluntary & External Funding Unit**

Tel: 01273 296100

Website: [www.brighton-hove.gov.uk/communitycrbchecks](http://www.brighton-hove.gov.uk/communitycrbchecks)

The Unit provides a cost effective Criminal Records Bureau Checks Service for all organisations and businesses that need to have their staff checked under current legislation.

## **Useful national contacts**

### **Inland Revenue**

Tel: 01243 813813 • Website: [www.inlandrevenue.gov.uk](http://www.inlandrevenue.gov.uk)

For anything relating to tax, VAT, PAYE or pensions

### **Companies House**

Tel: 0870 333 3636 • Website: [www.companieshouse.gov.uk](http://www.companieshouse.gov.uk)

For information about registering a company or searching for registered companies.



# Supporting Business cont...

## The Arts and Creative Industries Sector

Creative Industries (CI) is the fastest growing sector in the city, accounting for one in five local businesses and employing around 3,000 people. These are predominantly web design companies, although other media sectors are represented, such as IT software and services, corporate media, specialist support and digital learning.

Brighton & Hove's cluster of CI businesses has benefited from consistent and effective external support, particularly from Wired Sussex and other local support agencies.

## Supporting Creative Industries

The Brighton & Hove Creative Industries Unit is the team within the council that provides economic development support for creative businesses by lobbying for more affordable and suitable workspace, creating networks and partnerships to support delivery of projects, and supporting specific projects.

As a leading partner in Creative Brighton they aim to raise the profile of Brighton & Hove's Creative Industries sector locally, regionally and nationally. They can be contacted on [01273 292536](tel:01273292536).

### Creative Brighton

Tel: 01273 292535  
Website: [www.brighton-hove.gov.uk/business](http://www.brighton-hove.gov.uk/business) - Creative Brighton

Creative Brighton is an independent industry-led group that represents the Creative Industries in Brighton & Hove. Their website is the 'gateway' to information about networks, grants and business support for creative firms.

### Wired Sussex

Tel: 01273 692 888  
Website: [www.wiredsussex.com](http://www.wiredsussex.com)

Wired Sussex is a business development agency supporting over 1,200 digital media companies across Sussex and the south east. Their website and free newsletter provides useful information on a range of issues relevant to the sector.

## Sussex Innovation Centre (SINC)

Tel : 01273 704400 • Website: [www.sinc.co.uk](http://www.sinc.co.uk)

SINC is a nationally recognised centre for supporting early stage technology ventures with high growth potential. It offers quality, hi-tech accommodation, in-house business support and access to the facilities of the University of Sussex, creating a hot-house environment in which innovative ideas can blossom into successful commercial ventures.

## Tourism

Brighton & Hove receives nearly 8 million visitors a year who come to enjoy the city's many unique attractions. Lying between the sea and the beautiful south downs, with world-class conference facilities, unique shopping areas and a vibrant cultural life the city has something for everyone and is currently rated in the top ten destinations for overseas visitors.

Historically the city's key business sector, tourism brings an estimated £400 million into the local economy each year and supports 6,500 jobs. Plans to improve competitiveness and make Brighton & Hove one of the world's premier cities by the sea are set out in the city's Tourism Strategy. It's vision is to achieve 12% more jobs, a visitor economy worth over £600 million per annum and a year round sustainable tourism industry.

Several major developments underway in the city will contribute enormously to the city's attraction for sports and culture, and pave the way for this vision to become a reality. You can read about these developments in more detail on pages 22-23 of the directory.

Whether you are organising a conference, looking for accommodation, or want to know what's happening in the city next weekend, the council's dedicated visitor website offers a wealth of information and help.

For more information call [01273 292590](tel:01273292590) or visit the following websites:

For visitors: [www.visitbrighton.com/](http://www.visitbrighton.com/)

For conferences: [www.visitbrighton.com/conference/](http://www.visitbrighton.com/conference/)

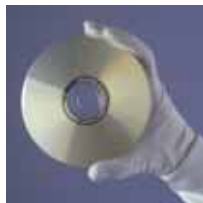



## Grants and Finance

There is a range of grants and finance packages on offer to businesses in Brighton & Hove. For a comprehensive list of what is available visit the Business Link website at [www.businesslinkseast.co.uk](http://www.businesslinkseast.co.uk) or phone 0845 600 9006 for a copy of their Grants and Loans fact sheet.

**Business Link** also offers a free service to qualifying businesses in the south-east region looking for over £20,000 of external investment. A specialist adviser will support you throughout the process starting from a review of your business proposals through to applying for funding with follow-up support if necessary. The service is called Investment Readiness in the South East and you can find out more by calling 0845 600 9006 or visiting their website at [www.businesslinkseast.co.uk](http://www.businesslinkseast.co.uk)

**Finance South East** is a not-for-profit organisation based in Berkshire that is supported by the South East England Development Agency (SEEDA) and Business Link. Staffed by a team of finance professionals, their expertise covers bank and non-bank finance venture capital, business angel finance and grants. Their website contains information about grants and other forms of finance for various business sectors and purposes. Call 01344 758540 for more information or visit their website at [www.financesoutheast.co.uk](http://www.financesoutheast.co.uk)

**Small Firms Loan Guarantee** is a government sponsored finance package for businesses that have difficulty in raising capital. For details about how to apply and eligibility visit the DTI's Small Business Service website: [www.sbs.gov.uk](http://www.sbs.gov.uk)

## 2012 Olympics

The UK's successful bid to host the 2012 Olympics offers a wealth of business opportunities particularly for tourism in the south-east region. You can stay up to date with developments at the London 2012's own website [www.london2012.com](http://www.london2012.com).

The council is preparing a strategy for 2012 which will focus on the enormous opportunities around tourism and creating a sporting legacy for local people. Key objectives will be to:

- ✿ develop a schools 'olympic' programme
- ✿ support our talented athletes for 2012
- ✿ be a tourist and cultural destination for 2012 visitors
- ✿ improve and develop our sporting facilities
- ✿ be a pre games training camp
- ✿ increase participation in sport
- ✿ ensure workforce and business opportunities are maximised.

You can find out more about how Brighton & Hove is making the most of the Olympic 2012 opportunity by visiting [www.brighton-hove.gov.uk/sportsandleisure](http://www.brighton-hove.gov.uk/sportsandleisure)

## Procurement

### Local Opportunities

Brighton & Hove Council provides a vast range of essential services for a quarter of a million people throughout the city. It's turnover is £300m per year and it aims to provide services in an efficient, cost effective and environmentally friendly way.

You can find out all you need to know about bidding for contracts on the Council's procurement website which also lists any contracts currently going out to tender. Visit: [www.brighton-hove.gov.uk/procurement](http://www.brighton-hove.gov.uk/procurement)

A booklet called "How to sell your goods and services to Brighton & Hove City Council" is also available. Call 01273 291949 to request a copy.

### National Opportunities

For information about public sector contracts across the UK visit [www.supply2.gov](http://www.supply2.gov). Contracts listed are typically under £100,000. It's free to register and you can promote your business to the public sector while keeping abreast of the latest news.

**Do you want to sell your goods or services to the council? – Call 01273 291949**



# Training the Workforce

For business to thrive over the long term there needs to be a correlation between the skills of the local workforce and the needs of employers.

The body that brings together the parties involved in identifying and meeting these needs is the Brighton & Hove Learning Partnership (BHLP). Its aim is to ensure education providers and key stakeholders provide appropriate, high quality training in the city, that relates to the needs of employers in specific sectors of the economy. The EDE unit plays an active role in the Partnership by representing the needs and views of local businesses, as well as keeping up to date about emerging and priority sectors.

Taking a consensus approach, these partners choose a set of priorities on which to focus the available funds and other resources to maximum effect. To identify priorities the BHLP engages with employers within a specific sector to research current and future staffing needs. For example, potential gaps can emerge when experienced staff retire or pathways may need to be put in place for less experienced workers to qualify to work at higher levels.

Nationally the 2012 Olympics present a huge opportunity for the region. The next six years is an optimum time for focussing resources on the sports sector both for developing facilities and workforce skills. Several of the major building projects being developed in the city will include new, modern sporting facilities, which you can read more about on pages 22-23.

Of course, staff with the appropriate skills will be needed at all these facilities, including sports officer trainers, grounds people, sports health workers, life-guards, textiles designers and producers for sports wear, and teams within the council will be actively targeting this area of workforce development.

## Award winning training

Centre of Vocational Excellence (COVE) status is awarded to training providers who can demonstrate to the Learning & Skills Council (LSC) that they provide excellent standards

of training that match the skills needed by local employers in a particular sector of business. City College Brighton and Hove currently has COVE status in the areas of Digital Design, Hospitality, Business, Management and Finance and Heritage Engineering. The college has also been awarded Action for Business Colleges accreditation by the LSC, which signals that the College has proven its commitment, capacity and ability to deliver and shape provision to local employer's training and development needs.

## Helping employees!

The Learning Directory, provided by the BHLP, is designed to save you the difficult job of sifting through a mountain of prospectuses to find a provider in the area with a course in your subject area. It can be viewed at: [www.bhlp.org.uk](http://www.bhlp.org.uk)

## Helping employers!

If you have a skills shortage but don't know where to start, or want to be connected to the training provider that best suits your needs, contact Skills South East on 08457 512288 or visit [www.train2gain.gov.uk](http://www.train2gain.gov.uk)

## Useful links

### Learning Partnership

Tel: 01273 294 920

Website: [www.bhlp.org.uk](http://www.bhlp.org.uk)

### City College Brighton & Hove - Robert Adams

Tel: 01273 667 788

Website: [www.ccb.ac.uk](http://www.ccb.ac.uk)

### Sector Skills Development Agency - tackling skills gaps on a sector by sector basis.

Tel: 01709 765 444

Website: [www.ssda.org.uk](http://www.ssda.org.uk)

### Learning and Skills Council

Tel: 0845 019 4184

Website: [www.lsc.gov.uk/sussex](http://www.lsc.gov.uk/sussex)



## Supported Employment

The council's supported employment team offers a range of services designed to help local people with disabilities to develop work skills and access jobs.

The team can provide support and information to businesses employing people who have a disability. This could include disability awareness guidance for members of the employer's staff team and information about reasonable adjustments that could be considered. The team can also arrange for details of vacancies to be circulated to people who live in the local area who are ready and able to work.

Through the Workstep and the Employment Support Service programmes the team enables people on incapacity benefit to find full or part-time employment and can offer help throughout the process from writing a CV to providing ongoing support in the workplace. To find out more contact the Supported Employment team on [01273 296961](tel:01273 296961).

Brighton & Hove City Council also has a thriving supported manufacturing business in Castleham, Hove employing local people and providing work placement opportunities. It undertakes digital, foil block and pad printing, machine embroidery, mail out, assembly and packing services and provides an excellent service to many local and national businesses. You can contact Castleham Hove on: [01273 296095](tel:01273 296095).

To find out more about the work of the team visit the Supported Employment page at [www.brighton-hove.gov.uk/business](http://www.brighton-hove.gov.uk/business)

## The Community & Voluntary Sector

Community and voluntary sector organisations play a valuable role in the city's economy. There are around six organisations for every 1,000 residents with over 10,000 people involved. An Economic & Social Audit undertaken in 2003 showed that the Gross Value added to the local economy was £20.7 million. 58% of all sector expenditure is on employee costs, most of which is reinvested in the city. In addition the Sector contributes enormously to developing the skills of the workforce through training and volunteering initiatives. With the development of Community Interest Companies and increasing emphasis on the role of Social Enterprises, the distinction between the voluntary and business sectors is becoming blurred.

The Voluntary Sector & External Funding Unit within the council provides dedicated support to voluntary sector organisations. Services delivered include:

- ✿ Administration of the council's discretionary grants budget - The council invests around £1.5 million each year in discretionary grants to not-for-profit organisations through a range of grant programmes.
- ✿ Additional external grant schemes - Delivery of the Global Grants Programme, worth £200,000 p.a., to support projects that increase residents' employment skills.
- ✿ Community Development Commissioning - Work addressing the council's priorities around community development in local neighbourhoods.

To find out more phone [01273 296821](tel:01273 296821) or visit: [www.brighton-hove.gov.uk/communitygrants](http://www.brighton-hove.gov.uk/communitygrants)

## European funding

The city council's European Team aims to ensure that Brighton & Hove plays a full part in the European Union (EU) and derives maximum benefit from EU membership. This is accomplished through accessing EU funding and grants, actively participating in European networks, obtaining relevant and timely EU information and influencing EU policies with local relevance.

With approximately 200 different EU funding streams in existence the team actively promotes key grants that are relevant to the city, such as INTERREG IIIA which supports Anglo-French co-operation projects, and the European Social Fund which promotes 'employability' and funding for schools.

The team also provides advice and support for anyone wanting to bid for European funds by organising bidding workshops, one-to-one meetings, a partner search service for projects requiring European partners and provision of written briefing materials on particular funds.

For current information about funds and grants contact [01273 292622](tel:01273 292622). To read more about the team's work visit: [www.brighton-hove.gov.uk/europe](http://www.brighton-hove.gov.uk/europe)

Looking for a job with the council?  
Visit [www.brighton-hove.gov.uk/jobs](http://www.brighton-hove.gov.uk/jobs)

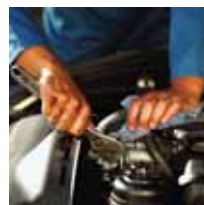
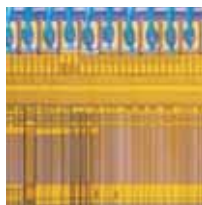

# Developing a Sustainable Economy

Climate change causes higher global temperatures, rising sea levels, changes in air quality and extreme weather events which can bring social and economic disasters. These changes are largely man made and are a result of excessive energy consumption and the burning of fossil fuels which release Carbon Dioxide (CO<sub>2</sub>) back into the atmosphere. Climate change will continue to increase and eventually become irreversible if there is no deliberate effort to reduce emissions.

## What is the Council doing?

### Taking the lead

Brighton & Hove City Council is deeply committed to creating a sustainable city that "ensures well-being and quality of life for everyone now and for generations to come." It has a key role to play both as the local authority and as a large local employer with its own impact on natural resources.

As one of the core signatories of the Nottingham Declaration on Climate Change in 2005 the council has committed to taking the lead locally in meeting the challenges of climate change. It has produced a Climate Change Action Plan for the city with early priorities to get its own house in order.

A comprehensive programme for raising public awareness about climate change is now being developed. In 2006 the council completed a successful pilot scheme of free environmental master classes for Queens Park residents.

A Sustainability Strategy for Brighton & Hove was produced in 2002 and provides a framework for addressing economic, social and environmental issues together when planning for current and future needs. It includes action plans to meet twelve identified objectives. The full text is available at: [www.brighton-hove.gov.uk/sustainability](http://www.brighton-hove.gov.uk/sustainability)

### Managing its carbon emissions

The authority is already using renewable sources for all its electricity and is currently undergoing a carbon management programme to systematically work out its

carbon emissions and how to reduce them. This work with the Carbon Trust will lead to a 5-10 year implementation plan to tackle emissions. Key areas where reductions are likely to be made are council buildings and schools, street lighting, fleet vehicles, purchasing, waste collection and disposal and staff travel.

### Promoting sustainable transport

The authority is encouraging all of its 8,000 employees to review their business and personal travel habits, with incentives encouraging more people out of their cars and onto trains, buses and cycles. There are also plans for a major rapid transport system for the city, based on an extensive study of future needs.

The Brighton & Hove bus network which works in partnership with the council won 'Transport Authority of the Year' in 2005. The network has been so successful that the council's transport manager was invited to address the House of Commons about how we have bucked the national trend and increased bus usage by 5% each year for 10 years.

### Conserving resources

The widespread use of waste paper bins in offices has been abolished and replaced by recycling facilities for regular waste such as paper, cardboard, plastics, and glass. There are also arrangements for recycling cds, toner cartridges, mobile phones and old electronic equipment.

The council discourages unnecessary printing and many services such as Planning Applications can now be processed entirely on-line. All council documents are printed or photocopied double-sided whenever possible.

Recent drought conditions and the resultant hose pipe ban have, once again, highlighted the need to conserve water. The council has developed a water action plan which assesses water usage across all of the council's operations and identifies ways to reduce consumption.



## What can your business do?

**Better management of energy and water can save you money! The average office wastes about £6,000 a year by leaving equipment on over the weekend and holidays.**

### \* **Reduce, reuse & recycle**

\* **Reduce carbon emissions** by regular energy auditing and better management (e.g. track monthly meter readings for consumption patterns –how much energy is used out of core business hours?).

\* Choose **renewable energy** suppliers  
[www.greenelectricity.org/business.html](http://www.greenelectricity.org/business.html)

### \* **Switch off equipment**

\* Promote greener **staff travel** schemes  
Join a car club, set up a car-share scheme, encourage cycling, walking and use of public transport.

\* Compensate for **business flights**  
Find out how to measure and compensate for your flight's footprint at [www.clevel.co.uk/guerba/](http://www.clevel.co.uk/guerba/)

\* **Buy local** goods and services & recycled products.  
They save energy, road and air miles and sustain local jobs and businesses.

\* **Check suppliers** for their environmental policies  
You can even hold your office parties at a local carbon balanced pub. There are plenty to choose from. Find them at: [www.drinkinbrighton.com](http://www.drinkinbrighton.com)

### \* **Reduce water use**

Southern Water has produced a guide on how to reduce water use in business and save money on water bills. It's called 'Small changes, Big savings' and can be downloaded from their website at: [www.southernwater.co.uk](http://www.southernwater.co.uk)

\* Use environmentally sound **cleaning products** and reduce pollutants in the water

### **Reduce your carbon footprint**

A carbon footprint is the amount of carbon dioxide (CO<sub>2</sub>) released into the atmosphere by a particular person, business or country. It is usually measured over a period of twelve months in tonnes of CO<sub>2</sub>.

By changing your sources of energy, patterns of travel and reducing or recycling the amount of waste you create your carbon footprint can be reduced. You can also invest in projects that offset your CO<sub>2</sub> emissions such as renewable energy schemes or tree planting.

The goal is for us all to become carbon neutral by:

- \* Understanding our own carbon footprint
- \* Taking actions to reduce our future impact
- \* Compensating for carbon emissions we can't avoid.

### Useful sources of information are:

**Ecosys Environmental Management & Education** is a local not for profit organisation that supports Brighton & Hove businesses with resource efficiency and environmental improvements through the East Sussex Business Excellence through Resource Efficiency Programme (BETRE). To find out more please call their FREE helpline. 01273 245654 • [www.ecosys.org.uk](http://www.ecosys.org.uk)

**The Carbon Trust** offers FREE and confidential support to enable the UK to move to a low carbon economy by helping businesses and the public sector reduce carbon emissions and make use of low carbon technologies. 0800 085 2005 • [www.carbontrust.co.uk](http://www.carbontrust.co.uk)

**egeneration** is a web based sustainable business support service providing a wide range of information on resource efficiency, including local programmes, case studies, a waste exchange and an environmental suppliers directory. [www.egeneration.co.uk/eastsussex](http://www.egeneration.co.uk/eastsussex)

**Envirowise (South East)** offers free, confidential advice to UK businesses on waste and water efficiency to help increase profitability and reduce environmental impact. 0800 585794 • [www.envirowise.org.uk](http://www.envirowise.org.uk)

**The Suss It** project is developing a secure web-enabled assessment system to monitor and benchmark small business economic, social and environmental performance. 01273 877928 • [www.sussit.org.uk](http://www.sussit.org.uk)

**C-Level** is a local organisation providing carbon measuring and balancing services. You can measure the carbon footprint of your office on-line by visiting their website. 0870 765 9891 • [www.clevel.co.uk](http://www.clevel.co.uk)

**Small changes make a big difference!**



# Finding sites & premises

Demand for business premises of all types remains high. In view of this, many of the capital projects currently being planned and developed across the city are designed to ensure that more modern, environmentally friendly and technologically up-to-date commercial premises will be coming on stream in the near future. You can find out more about these projects on pages 22-23.

## Office Accommodation

There is over 5 million sq ft of commercial office space in Brighton & Hove of which about 1½ million sq ft is currently available to rent, lease or buy. A substantial proportion of this is modern, high specification accommodation at rents that are competitive for South East England.

Continued building development in the office market demonstrates that confidence in the city is high and that there is an appetite for high class, 'head-quarter' style office accommodation.

## Managed Office Space

Managed office space is ideal for businesses wanting immediate, available office facilities on flexible terms. Whether you need space for 1 person or 50, for three months or three years, Brighton & Hove has plenty to offer. Prices currently range between £12 and £30 per annum per sq ft and reflect the quality of accommodation and range of facilities on offer from basic to full virtual office services and video conferencing.

Some spaces provide support for a specific sector of industry or commerce and again prices will reflect this. An up-to-date list of companies offering managed business space is available on our business website at [www.brighton-hove.gov.uk/business](http://www.brighton-hove.gov.uk/business). You can also check current availability on any of the following websites.

[www.easyoffices.com](http://www.easyoffices.com) • [www.flexioffices.com](http://www.flexioffices.com)  
[www.wiredsussex.com](http://www.wiredsussex.com) • [www.office-lets.co.uk](http://www.office-lets.co.uk)  
[www.topcentre.co.uk](http://www.topcentre.co.uk)

## Light Industrial & Warehousing

The majority of the light industrial and warehousing stock lies on the identified industrial estates and business parks within the city although there are some instances where these can be found outside these areas. Of the 300,000 sq. ft of commercial space in the city about 10% is currently available. A full list of industrial estates and business parks in the city can be found on the council's business website at [www.brighton-hove.gov.uk/business](http://www.brighton-hove.gov.uk/business).

Managed light industrial/workshop or office accommodation offers flexible leasing arrangements but is less likely to offer other facilities unless orientated to a specific business activity. Rents for flexible accommodation are generally on the lower end of the scale compared to leasehold agreements which represents good value for small businesses setting up.

## Commercial Property Database

Our commercial property database gives immediate access to information about what properties are currently available and has proved to be very popular. Sponsored by the City Council with full support and involvement from the local commercial agents, this database provides free, up to date information on available commercial and retail space within the city. A simple registration process records your e-mail address so full details of properties can be e-mailed to you instantly on request. Go to: [www.brighton-hove.gov.uk/business](http://www.brighton-hove.gov.uk/business) and select the link to commercial property.

## Pre-planning advice

We can facilitate pre-planning application meetings with colleagues in city planning to ensure that any proposal meets the requirements of the local planning authority and addresses any issues at an early stage before a formal planning application is submitted.

**Searching for premises?**  
**For advice call 01273 291093**



Average Cost of Business Property		
	£ per sq. foot	£ per sq.metre
Prime Office Space rent	21	226
Secondary Office Space rent	12.50	135
Service Charge Costs - offices	4 - 6.50	43 - 70
Business Rates - offices	5-8	54 - 86
Industrial/Warehousing rent less than10 years old	8	86
Industrial/Warehousing rent more than10 years old	6 - 7.50	64 - 81
Service Charge Costs - Industrial Warehousing	1	11
Business rates Industrial	4	43
Prime Retail Space zone A rent	100-200	1,938
Secondary retail space zone A rent	40-100	430-1076
Tertiary retail space rent	10 - 40	108-£430
Business Rates - retail (average)	40	430

Source: Stiles Harold Williams August 2006

# Building for the future

Brighton & Hove is a 180° city. Bordered to the south by the sea and to the north by the South Downs, a protected Area of Outstanding Natural Beauty, there is little potential to expand outwards. We therefore need to maximise available space by building on previously developed land, referred to as brownfield sites. Increasing demand for affordable housing, modern office space, public amenities, leisure and community facilities and an efficient transport system, is driving forward a great number of exciting redevelopments which aim to maximise the available space and provide much needed facilities at a minimum cost to the environment.

The city council fully embraces and often surpasses government guidelines for sustainable development. Consequently, all of the projects currently underway in the city include substantial measures that ensure wise and efficient use of resources, such as community heating schemes, renewable and low carbon energy systems and sustainable use of water. Recently completed projects such as the Jubilee Library and Westergate House have received awards for their innovative, environmentally sound design features.

The council also exceeds government recommendations for the percentage of 'affordable housing' included in each development. This is the term used for lower cost homes that are aimed at local people on the waiting list or key workers.

An important factor in the location and design of these developments is a desire to re-invigorate particular areas by creating local jobs and providing public facilities, thereby improving the quality of life for residents and reducing the need to travel.

On the following pages is a guide to some of the exciting developments currently in planning or development. Information is current at the time of going to print. For up to the minute information or more detail about a particular project please contact the Major Projects Team on 01273 292552 or visit the council's website at [www.brighton-hove.gov.uk/business](http://www.brighton-hove.gov.uk/business) and choose the Keysites and Development link.

The map on page 28-29 shows the location of each development.



# Building for the future cont...



## Black Rock

**Site:** Between the Black Rock, Volks Railway Station and Brighton Marina. **Proposal:** An international Arena seating 7,500 – 11,000 with two Olympic-size ice-rinks. One will be public, the other can be covered and used for other events and entertainment. Ancillary facilities include a sports injury clinic, cinema and a low rise residential development comprising 109 housing units (40% affordable).

**Developer:** Brighton International Arena (BIA) **Timescale:** Anticipated opening summer 2009. **Contact:** The Major Projects Team on 01273 292552.

## The Brighton Centre

**Site:** The Brighton Conference Centre and surrounding area which encompasses the Churchill Square shopping area, Cannon Street, and the Kingswest centre as defined in the Supplementary Planning Document No.1. **Proposal:** A signature building offering world-class conference facilities; redevelopment and regeneration of surrounding area.

**Timescale:** To be confirmed. **Contact:** The Major Projects Team on 01273 292552.



## Brighton Marina - Inner Harbour

**Site:** The western area of the Marina that includes the land around Asda, MacDonalds and the petrol station and including the public realm. **Proposals:** A predominately residential development, but does include the redevelopment of Asda, a transport interchange and public realm improvements.

**Developers:** Parkridge Ltd and X-Leisure. **Timescale:** To be confirmed.

**Contact:** Jo Thompson 01273 292 500.

## Brighton Marina - Outer Harbour

**Site:** Brighton Marina, East Brighton **Proposal:** A mixed-use development of 853 flats (341 affordable), retail, commercial, office and community uses in 11 buildings ranging from 6 – 40 storeys, on a newly created platform over Spending Beach. A viewing gallery, lifeboat station, doctors surgery, playground and 496 parking spaces are included.

**Developers:** Brunswick Developments Group plc **Timescale:** Planned start date is Summer 2007, taking approximately 7 years to complete. **Contact:** Maria Seale 01273 292322.



## Brighton Station

**Site:** An 8 hectare (24 acre) brownfield site in Brighton city centre north and east of Brighton Station.

**Proposal:** Mixed use scheme of 355 residential units, over 5,000 sq.m of office and workspace, two hotels, a language school, a new community facility, a training centre, Sainsbury's food store and a new car park for Brighton Station. **Developers:** Adenstar. **Timescale:** Work began Summer June 2004 and completion is expected within four years. **Contact:** Jeanette Walsh on 01273 292361.

## Circus Street

**Site:** The former municipal market in Circus Street, the NCP car park to Kingswood Street and the University's Circus Street annexe. **Proposal:** A zero-carbon, mixed-use scheme integrating residential and retail with a new university library, new events square, studios for South East Dance and facilities aimed at the Creative Industries. 40% of the 180 flats will be 'affordable'. **Developers:** Cathedral Group plc. **Timescale:** Starting 2008 with completion in 2010. **Contact:** Max Woodford 01273 293451.





## Community Stadium

**Site:** Land at Village Way, Falmer and other land for parking, etc. **Proposal:** A multi-purpose all seater stadium seating 22,374, incorporating a banqueting and conference facility, nursery school/crèche, 720 sq.m of teaching space for Brighton University and 1200 sq.m of high-tech office space. Designed for other sports, music concerts, conferences and exhibitions. **Developers:** Brighton & Hove Albion Football Club. **Timescale:** Check website for current position. **Contacts:** Major Projects Team on 01273 292552.



## i360

**Site:** Land at the beach end of the West Pier **Proposal:** An observation spire approx. 183m high, a heritage centre (D2 use) retail facilities on a lower promenade level and a coach parking area. **Developers:** Marks Barfield, the creators of the London Eye in partnership with the West Pier Trust. **Timescale:** Construction to begin summer 2007 and proposed opening date is July 2008. **Contact:** Luke Perkins 01273 292178.

## The King Alfred development

**Site:** King Alfred Leisure Centre including the car park. **Proposal:** World-class sports centre financed by a development of residential units. The scheme includes retail space, a public piazza with cafés, bars, restaurants, a GP Surgery and Police Office. **Developers:** Karis/ING. The Karis team includes Frank Gehry, Piers Gough (of CZWG Architects) and HOK Sport as architects. Artist Antony Gormley has been commissioned to provide public art. **Time Scale:** Subject to planning permission work is expected to start in 2008. **Contacts:** The Major Projects Team on 01273 292552.



## LR2

**Site:** London Road, Lewes Road corridors. **Proposal:** To improve the quality of urban design, streetscape and architecture in the area, enhance the 'gateways' into the city, contribute to provision of jobs and housing and boost the economic and business development within the area. **Consultant:** Urban Initiatives **Timescale:** Regeneration /Masterplanning stage completed Feb 2007. **Contact:** Andy Glover 01273 291093.

## Open Market

**Site:** The present Open Market between London Road and The Level.

**Proposal:** Redevelopment of the Open Market with a continental style covered market.

**Consultants:** Project led by the market traders. **Timescale:** Feasibility study to be submitted March 2007. Subject to councillor and planning approval work on site will begin in June 2008 and be completed in September 2009. **Contact:** Richard Davies 01273 296825.



## Preston Barracks

**Site:** Former Preston Barracks army site on Lewes Road, which is one of the key gateway roads into the city and part of the 'academic corridor' to Brighton and Sussex Universities.

**Proposal:** A first-class, sustainable, employment-led, mixed use development of commercial and residential space with a public area, cafés and restaurants, to act as a regenerative catalyst for the area. **Developers:** Consortium led by Hyde Housing. **Timescale:** Phased development over five years, once planning consent is received. **Contact:** Mark Jago 01273 291106.

## Yellowwave

**Site:** Marine Drive, Lower Esplanade, between Brighton Pier and the Marina. **Proposal:** Stage 1 – UK's first beach sports centre with potential to install temporary seating for up to 3,000 people, offering 6 volleyball courts, adaptable for beach soccer/rugby, plus a climbing wall, changing facilities and café. Stage 2 - Install sail-like covers for all-weather play. **Developers:** Integra / **Architects:** RH Partnership. **Timescale:** Stage 1 opened to the public 1st March 2007 **Contact:** 01273 273625 or visit [www.yellowwave.co.uk](http://www.yellowwave.co.uk)





# The Nation's Local Builder™

Development, building and maintenance.

Rok is proud to work in partnership with Brighton and Hove City Council.  
To find out what Rok can do for you or your business, please contact the team  
on 01273 391193

**Rok** Castle House, Woodingdean Business Park, Brighton BN2 6NA  
[www.rokgroup.com](http://www.rokgroup.com)



3010134



# F T Allen

**Chartered Quantity Surveyors & Project Managers**

F T Allen is a Sussex based chartered surveying practice providing a wide range of associated services including:

- Quantity Surveying / construction cost advice
- Project Management
- Construction Management
- Building Surveying
- Employer's Agent role
- Planning Supervisor role
- Feasibility proposals / development appraisals
- Building Insurance valuations

We are very pleased to have acted as Quantity Surveyors in connection with Brighton and Hove City Council's formal project partnership and look forward to further successful schemes.

We are located in Worthing, West Sussex but cover the whole of the UK.

Our staff are extremely experienced and offer an efficient, friendly and professional service.

The Company was originally established in 1947 and we have many years experience in the construction sector where we have worked extremely hard to establish a well respected name and reputation.

We have wide ranging experience of new build, refurbishment and maintenance works gained over 60 years including design & build schemes. We have a successful track record of working with private and public sector clients on commercial, residential, educational, leisure, industrial, historic building, retail and civil projects.

We have the flexibility to efficiently resource projects ranging from minor works to multi-million pound schemes. We have the ability to integrate within a professional team or provide a full single source project management service.

**CARAVELLE HOUSE, 19 GORING ROAD, WORTHING, WEST SUSSEX BN12 4AP**  
Tel: 01903 708950 Fax: 01903 708959  
Email: [enquiries@ftallen.co.uk](mailto:enquiries@ftallen.co.uk) [www.ftallen.co.uk](http://www.ftallen.co.uk)



3010130



**ELECTRICAL SERVICES & PROJECTS LTD**  
SPECIALIST ELECTRICAL ENGINEERS  
& CONTRACTORS

- Electrical Installations
- Planned Maintenance
- Inspection & Testing
- Industrial & Commercial
- Fire Alarms & Emergency Lighting
- CCTV Systems



ELECTRICAL SERVICES & PROJECTS LTD

HEAD OFFICE: PROJECT HOUSE, THE DRIVE  
WORTHING, WEST SUSSEX BN11 5LL

TEL: (01903) 700321 FAX: (01903) 507498

Website: <http://www.esp-ltd.co.uk> E-mail - [info@esp-ltd.co.uk](mailto:info@esp-ltd.co.uk)

3010078



**Structural ■ Civil ■ Environmental**

**From £40 million to £5 thousand, we have an engineer to design your project. Whether it be in reinforced concrete, steel, timber or masonry, we have state of the art software to help us create cost-effective buildings for you.**



**Friendly, local and approachable, please call or e-mail to arrange a meeting to see how we can help you.**

**Tel ■ 01273 414413**

**e-mail ■ [chris@gsplove.co.uk](mailto:chris@gsplove.co.uk)**

**[www.gyourself.com](http://www.gyourself.com)**

3010008

**Brighton & Hove City Council:**



# Goldstone Partnership

Brighton & Hove City Council has been in a strategic partnership with constructor ROK, and consultants F T Allen and Gyoury Self, for just over three years. The five year partnership was set up to design and build a series of new build and refurbishment projects, principally schools, based on the PPC 2000 form of contract. This contract enshrines the principles as laid out in the government report 'Rethinking Construction' and operates on an open book basis being based on mutual trust openness and honesty, which has been built up over the three years.

There are key objectives such as reduction of financial and construction risk, which aim to deliver buildings which are better suited to clients needs and which are more capable of being delivered on budget.

The partnership has successfully completed several projects including the new £3million, 'post 16' special needs college at Varndean, school extensions at West Hove Junior School, Hillside special school and Goldstone primary school, together with refurbishments at the Councils headquarters building and a refurbishment of a health clinic for South Downs Health. Two childrens centres were also completed, one at Whitehawk and one at Morley Street. Currently two projects are under way to construct new dining halls at Downs Junior and West Hove Infants schools and feasibility work has started on major extensions at two of the city's secondary schools.

The partnership also benefits from its relationship with key sub contract partners, who are also signed up to the PPC 2000 contract. Companies such as roofing, steelwork and mechanical and electrical all have input together with the main constructor, right from inception of the projects. This irons out any potential construction and site problems early on and means that contingency sums can be reduced.



# REGENERATING BRIGHTON MARINA

The Brighton Marina Regeneration Project will create a wealth of new and attractive public spaces, including the creation of a new Marina Square replacing the existing roundabout, an under-cliff park and lagoon, a foot and cycle bridge from the cliff, a 2.5km jogging track and an entertainment piazza for all ages and all seasons.

Over 500 new affordable homes targeted at key workers, new and improved retail facilities, a doctors surgery, a new and improved ASDA Superstore provided with minimal disruption to customers, hundreds of new jobs and many environmentally-friendly innovations are also provided.



“At the outset we gave the community a commitment through a programme of public consultation, that we would work collaboratively and openly to create a development that responds to the aspirations of all stakeholders.

“True to this commitment, we have further reduced the height of the building proposed for the Estate Manager’s Office from 15 to six storeys, have radically changed and lowered many of the other buildings and have adjusted the transport interchange to make it a much lighter and less obtrusive feature.”

Other exciting innovations planned for the site include ‘green’ rooftops improving bio-diversity, air quality and views from above; discounted power and heat for residents; rainwater harvesting; car and cycle clubs; new bus priority measures; discounted travel vouchers; and a car park management scheme. The project will also provide major contributions to the city’s strategic requirement for a Rapid Transport System; a creative public art strategy; plenty of private green space for residents; and a dedicated children’s education and play area.



Jim Dennis, project leader from Explore Living, said: “Our designs respond to a five-month public consultation process during which we have spoken to more than 1,500 people and listened to their concerns and aspirations for the western quarter of the marina.”

“The overwhelming majority of people who have completed the project’s questionnaire - 91% - have indicated their support for regeneration, saying that the top three priorities are easier access and movement for pedestrians and cyclists, improved public spaces and improved views of the marina, from outside and within.

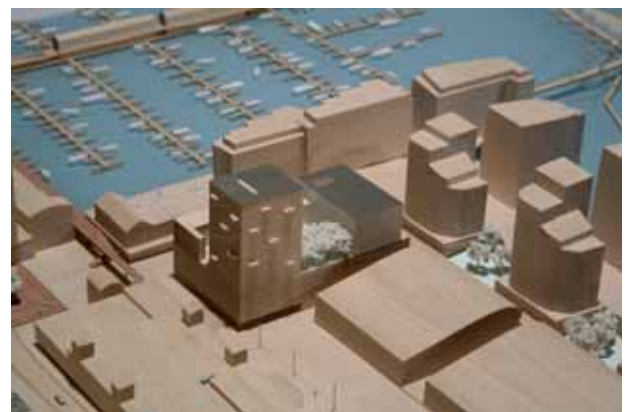

Explore Living, leading this project, is the house building arm of Laing O’Rourke, the Kent-based private construction company which has won awards for its ability to build state of the art projects to budget, on time and with the least amount of disturbance to neighbours. Some of the projects it is best known for are Terminal 5 at Heathrow and the recently completed Ascot Racecourse.



For further information please visit our website:

[www.brightonmarinaregeneration.co.uk](http://www.brightonmarinaregeneration.co.uk)

Call us on 0800 032 7620 or

email [brightonmarina@priory-partnership.co.uk](mailto:brightonmarina@priory-partnership.co.uk)

Brighton Marina  
Cliff Park aerial view

# The sky's the limit

Flying high on the success of previous work in Brighton

Obtaining planning permission in a timely fashion is key to unlocking the returns on major investment.

Transport considerations have always played a vital part in the planning application approval process.

Our specialist team advises both private developers and local authorities and has considerable experience.

The Newbury office offers professional services in:

- Transport Assessments
- Green Travel Plans
- Development Appraisals
- Community Consultations
- Master Plan Strategies
- Environmental Impact Statements
- Planning Applications
- Urban Design



Contact: David Frisby  
 T: 01635 35670  
 F: 01635 32752  
 E: david.frisby@cbuchanan.co.uk

TRANSPORT TRAFFIC DEVELOPMENT PLANNING URBAN DESIGN ECONOMICS MARKET RESEARCH

3010303



**Nathaniel Lichfield and Partners**

Planning Design Economics

## Brighton Marina Regeneration Project

This is one of a number of projects that NLP is currently involved with in Brighton.

NLP is pleased to be advising Explore Living on all town planning aspects of this exciting regeneration initiative for the Marina. NLP's responsibilities include coordinating the Environmental Statement and planning application.

The project is a residential led mixed use development and will incorporate significantly improved public spaces.

London Office  
 T: 020 7837 4477  
 E: london@nlpplanning.com  
 www.nlpplanning.com

Also in: Cardiff, Manchester and Newcastle

3010394

## BATTLE McCARTHY

Consulting Engineers & Landscape Architects



Battle McCarthy is a multi-disciplinary practice that specialises in the design and delivery of sustainable solutions for the built environment. Our goal is to seek solutions that find an optimum balance between environmental impact, social benefit and financial return both for the client and the community.

We deliver innovative yet practical solutions through the combined skills of civil, structural and MEP Engineers, environmental analysts, landscape architects, environmental planners, aeronautical engineers and artists.

Dog and Duck Yard, Princeton Street, London WC1R 4BH  
 Tel: +44 [0] 20 7440 8282 Fax: +44 [0] 20 7440 8292  
 Web: www.battlemccarthy.com Email: admin@battlemccarthy.com

3010304

imagine... Your business here

Outshine the competition! Showcase your business here.

For details to secure advertising space in the next edition, please contact the publisher.  
 Burrows Communications Ltd T:020 8773 3000 E:clientservices@burrows.co.uk





# Brighton & Hove

## Major Development Sites

- 1 Black Rock
- 2 The Brighton Centre
- 3 Brighton Marina - Inner Harbour
- 4 Brighton Marina - Outer Harbour
- 5 Brighton Station
- 6 Circus Street
- 7 Community Stadium
- 8 i360
- 9 The King Alfred
- 10 London Rd, Lewes R, (LR2)
- 11 Open Market
- 12 Preston Barracks
- 13 Yellowwave

## Key Features

- City Boundary
- South Downs (protected Area of Outstanding Beauty)
- City Parks
- Hospitals
- P Parking
- i Information

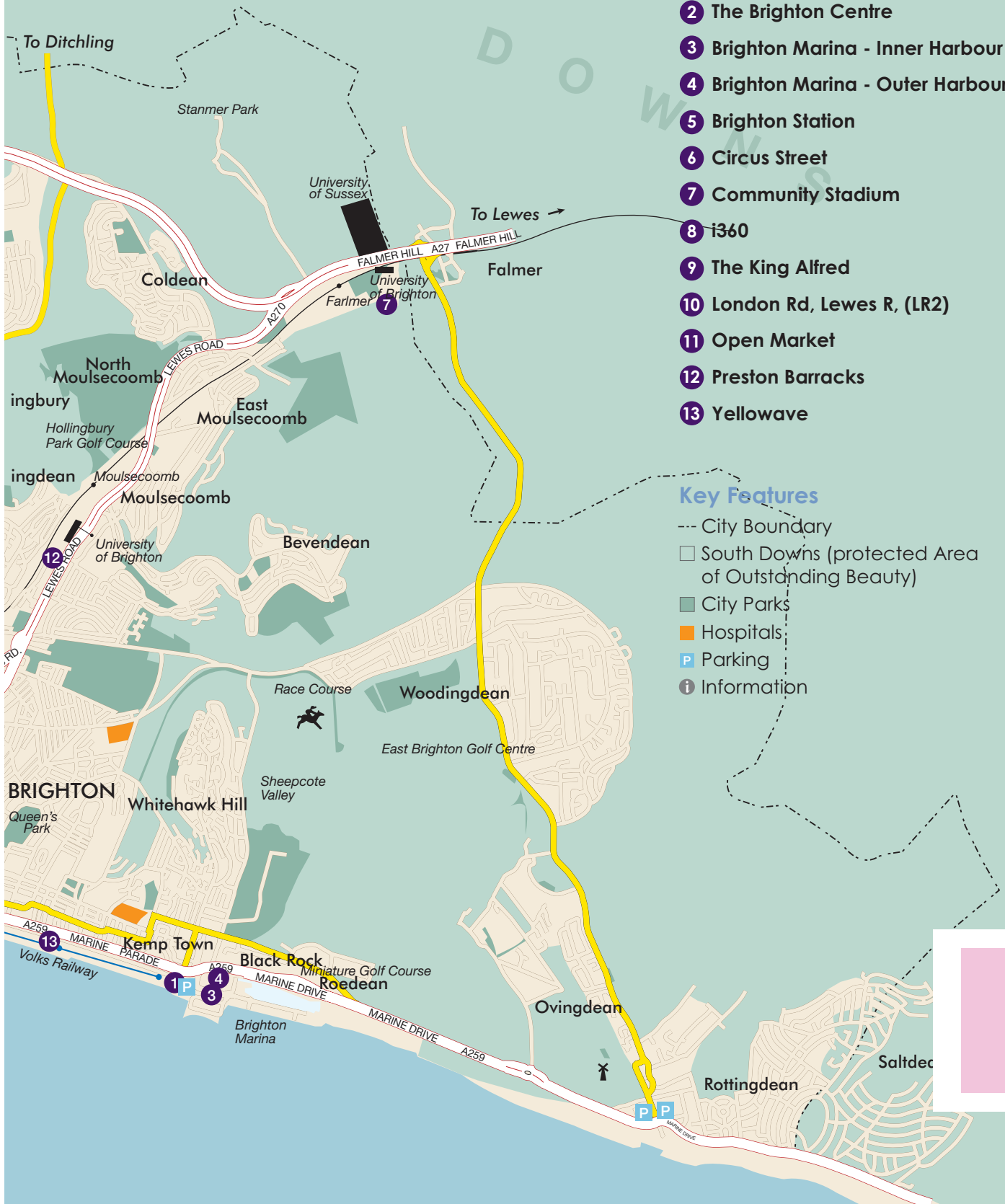

## ***The Proposed Brighton International Arena***



The Arena will be an inspiring, state-of-the-art multi-purpose entertainment facility about which Brighton's residents can be genuinely excited and proud.

The project delivers a unique vision, encompassing a wide range of activities that will capture everyone's imagination. It will cater both to passive and active consumers of entertainment, ensuring an appeal that extends to the whole community.

The Arena is a project of passion, dedication and belief and fulfils a promise made to the City Council and in particular to two very special people dear to the hearts of the city of Brighton – now both sadly deceased - Alan Weeks and Lis Solkhon.

Upon completion, the Arena's main bowl will host a range of sports (including ice skating, ice hockey with long-awaited return of the Tigers, and basketball) and entertainment events (such as pop and classical concerts, conferences, and graduation ceremonies). As well as elite sport and entertainment, the Arena will also have a key focus on sports development through the public skating rink adjacent to the main bowl and the activities that this will stage (ice skating and ice hockey schools, plus national centres of excellence).

The hospitality area surrounding the bowl will consist of 42 hospitality suites – appointed with the business user in mind with full internet access in each suite, High Definition TV's, DVD players, PlayStation consoles, video conferencing units and the very latest in Sony technology, plus access to the main bowl via sliding windows. The suites can be used for business meetings and seminars as well as for events, and there will also be breakout conference and meeting space at this level.

The appeal of the Arena will be further broadened and increased through the delivery of a museum and small auditorium that will act as a small digital 'club' cinema, a dance studio, a Crèche, a fully-equipped High Definition recording studio with editing suites (to be used by the University of Sussex under the terms of an established agreement to provide educational opportunities) so that events can be recorded live, DVD compilations of recorded live events can take place, film-makers can make digital animation films, documentary films etc.

The museum will display Brighton & Hove's skating history and showcases will also be offered to local conservation societies to display the splendour of Regency Brighton, particularly the KempTown area, and they in turn will be able to utilise the small digital cinema for presentations and events

The Arena building will also feature 25,000 sq ft of bars, cafes and restaurants (including a signature chef restaurant), and a 10,000 sq ft sports injury clinic centre of excellence which will undertake minor day surgery and which could be used to complement the NHS Trust and other hospitals including the local BUPA and Nuffield Hospitals.

The BIA will also act as the principal sponsor to SE Dance, promoting their internationally acclaimed contemporary dance films and their local work with disadvantaged people.

The Arena will showcase Sony technology under an exciting agreement that will maximise the visitor experience for each patron coming through our doors. The Arena will have high definition screens throughout, including the main bowl. This means that the main Arena can act as a 10,000-seat digital cinema if required, offering further exciting opportunities for the Arena to host important events and further raise the profile of Brighton.

Sony's contribution will mean that PlayStation consoles are to be located throughout the Arena. State-of-the-art access control systems with over 100 CCTV cameras and a facial detection system will be installed. The Arena will also display real-time traffic and transport information to benefit all of its patrons.

As well as providing a groundbreaking facility that Brighton needs and deserves, this magnificent entertainment facility is also committed to being a valuable contributor to the local community, raising money for local charities including The Rockinghorse Appeal where we hope to establish a direct link from the new 'Alex' children's hospital being built in Kemp Town, so that the children can enjoy the live events staged at the BIA.



# Classification Index

<b>A</b>	Bakers - Manufacture / Wholesale . . . . .	<b>C</b>	Child Care Services . . . . .
Accountants . . . . .	Bakers - Retail . . . . .	Cafés . . . . .	Childrens Nurseries & Creches . . . . .
Accounting & Book - Keeping Services . . . . .	Bakery Equipment - Manufacturers / Suppliers . . . . .	Cake Decorating Equipment / Supplies . . . . .	Childrens' Clothing - Retail . . . . .
Activities, Excursions & Outings . . . . .	Banks . . . . .	Camping & Leisure Equipment . . . . .	Chimney Sweeps . . . . .
Actors Agencies . . . . .	Bar Coding Services . . . . .	Car & Coach Park Operators . . . . .	China, Porcelain & Glass - Manufacture / Wholesale . . . . .
Acupuncture Practitioners . . . . .	Barbers . . . . .	Car & Van Hire, Contract Hire & Leasing . . . . .	China, Porcelain & Glass - Retail . . . . .
Advertising & Marketing Agencies . . . . .	Barristers . . . . .	Car & Vehicle Breakers . . . . .	Chiropodists . . . . .
Advice / Counselling Services . . . . .	Battery - Manufacture / Supply . . . . .	Car & Vehicle Valeting . . . . .	Chiropractors . . . . .
Aerial - Manufacture / Wholesale . . . . .	Bearings - Supply . . . . .	Car Accessories - Manufacture / Wholesale . . . . .	Cinemas . . . . .
Aerial Services . . . . .	Beauty Salons . . . . .	Car Accessories - Retail . . . . .	Civil Engineering Consultants . . . . .
After School Care . . . . .	Bedrooms - Fitted . . . . .	Car Body Coachworks, Repairs & Respraying . . . . .	Civil Engineering Contractors . . . . .
Air Conditioning Equipment & Services . . . . .	Beds - Manufacture / Wholesale . . . . .	Car Breakdown Recovery . . . . .	Civil Engineers . . . . .
Alternative & Complementary Medicine / Therapies . . . . .	Beds - Retail . . . . .	Car Dealers, Distributors & Franchises . . . . .	Cladding Services . . . . .
Aluminium - Manufacture / Supply . . . . .	Bicycle Hire . . . . .	Car Electrical & Audio Equipment Dealers . . . . .	Cleaning & Maintenance Services - General . . . . .
Ambulance Services . . . . .	Bicycles - Retail . . . . .	Car Leasing . . . . .	Cleaning - Carpets, Curtains & Upholstery . . . . .
Amusement & Games Machines . . . . .	Bingo Halls . . . . .	Car Maintenance, Servicing & Repairs . . . . .	Cleaning - Contract & Commercial . . . . .
Amusement Parks & Arcades . . . . .	Blinds, Awnings & Canopies - Manufacture / Wholesale . . . . .	Car Parking & Garaging . . . . .	Cleaning - Offices . . . . .
Animal Welfare Societies . . . . .	Blinds, Awnings & Canopies - Supply . . . . .	Car Spares / Motor Factors . . . . .	Cleaning - Windows . . . . .
Antique Dealers & Restorers . . . . .	Boat Builders / Repairers . . . . .	Car Trimming & Upholstery - Manufacture . . . . .	Cleaning Materials - Supply . . . . .
Aquarium & Water Garden - Installation/Maintenance . . . . .	Boat Charter, Rental & Hire . . . . .	Car Washes . . . . .	Clinics . . . . .
Aquarium & Water Garden - Retail . . . . .	Boat Furnishings, Fittings & Accessories - Supply . . . . .	Car Windscreens - Repairs / Replacement . . . . .	Clock / Watch - Manufacture / Wholesale . . . . .
Architects . . . . .	Boats - Sales / Supply . . . . .	Caravan Parks . . . . .	Clock / Watch Repairs . . . . .
Architectural Services . . . . .	Body Piercing & Tattoos . . . . .	Carbon Product - Manufacture . . . . .	Clothes & Garments (Specialist) . . . . .
Armed Services . . . . .	Boilers - Maintenance / Repair . . . . .	Care Agencies . . . . .	Clothing & Clothing Accessories - Manufacture / Wholesale . . . . .
Aromatherapy . . . . .	Bolt & Nut - Manufacture / Wholesale . . . . .	Care Homes . . . . .	Clothing & Clothing Accessories - Supply / Hire . . . . .
Art & Craft Materials - Supply . . . . .	Book Shops & Booksellers . . . . .	Career Guidance . . . . .	Clothing Designers . . . . .
Art & Crafts Shops . . . . .	Bookmakers . . . . .	Carpenters & Joiners Merchants . . . . .	Clothing Retail . . . . .
Art Centres, Galleries & Fine Art Dealers . . . . .	Books - Collectors items, Rare & Secondhand . . . . .	Carpenters, Joiners & Cabinet Makers . . . . .	Coach / Bus Services & Hire . . . . .
Art Organisations . . . . .	Bowling Alleys . . . . .	Carpets & Rugs - Manufacture / Wholesale . . . . .	Coffee Shops . . . . .
Artists / Illustration Services . . . . .	Bowls Clubs . . . . .	Carpets & Rugs - Retail . . . . .	Coffin & Casket Makers . . . . .
Asbestos Products & Services . . . . .	Brake & Clutch - Maintenance / Repair . . . . .	Cars - Classic & Specialist . . . . .	Collectors Items & Curios . . . . .
Asbestos Surveying & Removal Services . . . . .	Builders & Building Contractors . . . . .	Cash & Carry Warehouses . . . . .	Colleges & Further Education . . . . .
Associations . . . . .	Builders Merchants & Supplies . . . . .	Cash Registers & Checkout Equipment . . . . .	Comics . . . . .
Astrologers . . . . .	Building & Construction Consultants . . . . .	Catalogue Shopping & Mail Order . . . . .	Commercial Property Agents . . . . .
Auctioneers & Valuers . . . . .	Building Maintenance Contractors . . . . .	Caterers . . . . .	Commercial Vehicle Dealers . . . . .
Audio Consultants . . . . .	Building Services - Engineers . . . . .	Catering Consumables - Supply . . . . .	Commercial Vehicle Repairs . . . . .
Audio Visual - Equipment Rental . . . . .	Building Societies . . . . .	Catering Equipment - Supply / Hire . . . . .	Community Associations . . . . .
Audio Visual - Installation . . . . .	Bureaux de Changes . . . . .	Catering Equipment Repair . . . . .	Community Centres . . . . .
Audio Visual - Maintenance / Repairs . . . . .	Business & Management Consultants . . . . .	Catering Services . . . . .	Computer Aided Design . . . . .
Audio Visual - Retail . . . . .	Business Advice & Enterprise Agencies . . . . .	CDs, DVDs & Records - Retail . . . . .	Computer Consultants & Training . . . . .
Automation Systems & Equipment . . . . .	Business Centres . . . . .	Ceilings - Suspended . . . . .	Computer Consumables, Stationery & Accessories . . . . .
<b>B</b>	Business Colleges & Training Services . . . . .	Cemeteries & Crematoria . . . . .	Computer Games . . . . .
Baby Goods & Equipment - Manufacture / Wholesale . . . . .	Business Support Services . . . . .	Central Heating Installation / Maintenance . . . . .	Computer Games Design . . . . .
Baby Goods & Equipment - Retail . . . . .	Business Transfer Agents . . . . .	Charitable / Voluntary Organisations . . . . .	Computer Hardware - Supply . . . . .
Bailiffs . . . . .	Butchers - Retail . . . . .	Charity Shops . . . . .	Computer Maintenance, Repair & Support . . . . .
	Butchers - Wholesale . . . . .	Chemicals & Chemical Products - Manufacture / Supply . . . . .	Computer Network Services . . . . .
		Chemists & Pharmacies . . . . .	Computer Services . . . . .
		Cheque Cashing . . . . .	

# Classification Index

Computer Services, Facilities & Bureaux . . . . .	79	Domestic Appliances - Repairs . . . . .	90	Fast Foods & Take - Aways . . . . .	102	Glass Products - Manufacture / Wholesale . . . . .	115
Computer Software & Systems Development . . . . .	79	Domestic Appliances - Retail . . . . .	90	Fence / Gate - Supply & Services . . . . .	103	Glaziers . . . . .	115
Computer Software - Supply . . . . .	80	Door & Gate Automation - Services . . . . .	90	Film, Video & TV Production Services . . . . .	103	Golf Clubs & Courses . . . . .	115
Concrete & Concrete Products - Manufacture / Supply . . . . .	80	Doors - Manufacture / Supply . . . . .	90	Finance Brokers . . . . .	104	Golf Equipment - Retail . . . . .	116
Confectionery - Retail . . . . .	80	Double Glazing - Supply / Fit . . . . .	90	Financial Advisers & Consultants . . . . .	104	Government - Local & National . . . . .	116
Conference / Exhibition Organisers & Support Services . . . . .	80	Drainage Consultants . . . . .	91	Financial Services . . . . .	105	Graphic Art Materials . . . . .	116
Conference, Exhibition & Function Venues . . . . .	80	Drainage Contractors . . . . .	91	Fire & Burglar Alarm - Supply . . . . .	106	Greengrocers . . . . .	116
Conservation Organisations . . . . .	80	Drama Schools . . . . .	91	Fire & Flood Restoration . . . . .	106	Grooming Parlours . . . . .	116
Conservatory - Supply / Fitters . . . . .	81	Dressmakers . . . . .	91	Fire Extinguishers . . . . .	106	Guest Houses . . . . .	116
Construction Services - Specialist . . . . .	81	Driveway & Paving Services . . . . .	91	Fire Protection Consultants / Services . . . . .	106	Gunsmiths . . . . .	117
Consulting Engineers . . . . .	81	Driving Tuition . . . . .	91	Fire Station . . . . .	106	Guttering Services . . . . .	117
Convenience Stores . . . . .	81	Dry Cleaning Services . . . . .	92	Fireplaces & Mantlepieces - Manufacture / Supply . . . . .	106	Gymnasiums . . . . .	118
Conveyancing Services . . . . .	83	<b>E</b>		Fireworks - Manufacture / Supply . . . . .	106	<b>H</b>	
Copying Services . . . . .	83	Education Services . . . . .	92	First Aid Training & Supplies . . . . .	106	Haberdashery . . . . .	118
Copyright Agents . . . . .	83	Electric Motors . . . . .	92	Fish Merchants - Wholesale . . . . .	106	Hairdressers . . . . .	118
Corporate Entertainment / Hospitality . . . . .	83	Electrical Contractors, Electricians & Engineers . . . . .	92	Fishing Tackle - Retail . . . . .	106	Hairdressing Supplies . . . . .	121
Courts . . . . .	83	Electrical Distributors . . . . .	93	Fishmongers . . . . .	106	Halls . . . . .	121
Credit & Finance Companies . . . . .	83	Electrical Engineering . . . . .	94	Fitness Clubs & Centres . . . . .	106	Hampers - Manufacture / Supply . . . . .	121
Credit Reference Agencies . . . . .	83	Electrical Goods - (Dealers) . . . . .	94	Flooring Materials & Services . . . . .	106	Hardware & Ironmongery - Manufacture / Wholesale . . . . .	121
Curtains & Covers - Retail . . . . .	83	Electrical Goods - Maintenance / Repair . . . . .	94	Floral & Plant Displays - Supply / Design . . . . .	107	Hardware & Ironmongery - Retail . . . . .	121
<b>D</b>		Electrical Goods - Manufacture / Wholesale . . . . .	94	Florists - Retail . . . . .	107	Haulage . . . . .	121
Dairies & Dairy Produce - Supply . . . . .	83	Electrical Goods - Retail . . . . .	94	Foam Products . . . . .	108	Health & Beauty Shops . . . . .	121
Damp Proofing Services . . . . .	83	Electronic Components - Manufacture / Supply . . . . .	94	Food Processing Services . . . . .	108	Health & Fitness . . . . .	121
Dance Schools & Studios . . . . .	84	Electronic Payment Services . . . . .	95	Foods & Food Products - Manufacture / Supply . . . . .	108	Health & Safety Consultants . . . . .	121
Data Communications . . . . .	84	Electronic Systems & Equipment - Maintenance / Repair . . . . .	95	Foods (Organic) Manufacture / Supply . . . . .	108	Health & Safety Equipment . . . . .	122
Data Information Services . . . . .	84	Electronic Systems & Equipment - Manufacture / Supply . . . . .	95	Football Clubs . . . . .	108	Health Authorities . . . . .	122
Data Storage / Network Technology . . . . .	84	Electroplating . . . . .	95	Fortune Tellers . . . . .	108	Health Clubs & Centres . . . . .	122
Day Centres . . . . .	84	Embroidery Services . . . . .	95	Freight Forwarding & Storage . . . . .	108	Health Food & Products - Supply . . . . .	122
Debt Collection Services . . . . .	84	Employment & Recruitment Agencies . . . . .	95	Frozen Foods - Manufacture / Wholesale . . . . .	108	Health Shops . . . . .	122
Debt Factoring Services . . . . .	84	Employment Services . . . . .	97	Fruit & Vegetable - Supply . . . . .	108	Healthcare Products - Manufacture / Supply . . . . .	122
Delicatessens . . . . .	84	Energy Conservation Consultants & Services . . . . .	97	Fuel (Solid) Merchants & Distributors . . . . .	108	Healthcare Services . . . . .	122
Delivery, Collection & Courier Services . . . . .	84	Engine Reconditioning / Tuning . . . . .	97	Fund Raising Services . . . . .	109	Hearing Aids - Retail . . . . .	123
Delivery, Collection & Courier Services (International) . . . . .	85	Engineering . . . . .	97	Funeral Directors & Services . . . . .	109	Heating & Plumbing Contractors . . . . .	123
Dental Laboratories . . . . .	85	Engineering Consultants . . . . .	97	Furnishing - Contract . . . . .	109	Heating & Plumbing Merchants . . . . .	124
Dental Surgeries . . . . .	85	Engineering Services . . . . .	97	Furniture - Manufacture / Wholesale . . . . .	109	Heating Equipment (Industrial) - Supply / Maintenance . . . . .	124
Dental Technicians . . . . .	86	Engravers . . . . .	97	Furniture Designers . . . . .	109	Heating Equipment - Supply / Maintenance . . . . .	124
Dentists . . . . .	86	Entertainers & Entertainment Agencies . . . . .	97	Furniture Importers . . . . .	109	Herbalists . . . . .	124
Department Stores . . . . .	86	Entertainment Centres . . . . .	97	Furniture Retail . . . . .	110	Holding Companies . . . . .	124
Design Services & Consultants . . . . .	86	Entertainment Organisation & Management Services . . . . .	97	<b>G</b>		Holiday Accommodation . . . . .	124
Designers - Graphic . . . . .	87	Environmental & Pollution - Consultants / Services . . . . .	98	Garage Door - Manufacture / Supply . . . . .	110	Home Domestic Services . . . . .	125
Designers, Artists & Illustrators . . . . .	88	Equestrian Products . . . . .	98	Garage Services . . . . .	110	Homeopathic Practitioners . . . . .	125
Detective Agencies . . . . .	88	Estate & Property Facilities Management . . . . .	98	Garden Centres & Retail Nurseries . . . . .	113	Horse Breeders & Trainers . . . . .	125
Development Agencies . . . . .	88	Estate Agents . . . . .	98	Garden Machinery & Tools . . . . .	113	Horticultural Supplies . . . . .	125
Diamond Tool Manufacturing . . . . .	88	Estate Agents - Commercial . . . . .	101	Gardening Services . . . . .	113	Hospital Support Services . . . . .	125
Diesel Fuel Injection . . . . .	88	Events Management . . . . .	101	Gas Appliance & Parts - Manufacture / Wholesale . . . . .	113	Hospitals & Hospices . . . . .	125
Dieticians & Nutritionists . . . . .	88	Exhaust Pipes - Supply / Fitters . . . . .	101	Gas Appliance Maintenance / Repair . . . . .	113	Hostels . . . . .	125
Disability - Information & Services . . . . .	88	Exhibition, Conference & Function Venues . . . . .	101	Gas Supply / Services . . . . .	113	Hotel & Licensed Property Valuers . . . . .	125
Disabled Equipment - Manufacture / Supply . . . . .	88	<b>F</b>		Gearboxes . . . . .	113	Hotel Booking Agents . . . . .	125
Distribution Switchgear & Power Transformers . . . . .	88	Fabrics - Retail . . . . .	101	General Storage . . . . .	113	Hotels . . . . .	125
Distributors - Wholesale . . . . .	88	Fancy Dress Hire . . . . .	102	Gifts - Manufacture/Wholesale . . . . .	114	House Builders . . . . .	128
Diving Schools . . . . .	88	Farm Shops . . . . .	102	Gifts - Retail . . . . .	114	House Clearance . . . . .	128
DIY Centres . . . . .	88	Farms & Farmers . . . . .	102	Glass Merchants . . . . .	115	Household Stores . . . . .	128
Doctors Surgeries . . . . .	88			Glass Processors . . . . .	115	Housewares . . . . .	128
						Housing Associations, Trusts & Societies . . . . .	128

Hygiene Products Manufacture / Supply . . . . .	129	Leisure Services . . . . .	138	Night Clubs & Casinos . . . . .	145	Plant, Tools & Machinery Supply / Hire . . . . .	155
Hypnotherapists . . . . .	129	Libraries . . . . .	138	Notaries Public . . . . .	146	Plaque & Plate - Manufacture . . . . .	155
<b>I</b>							
Import & Export Agents / Merchants . . . . .	129	Library Services . . . . .	138	Nursery Schools . . . . .	146	Plastering & Screeding Services . . . . .	155
Industrial Equipment - Manufacture . . . . .	129	Life Assurance . . . . .	138	Nursing Agencies . . . . .	147	Plastic Surgeons . . . . .	156
Information Services . . . . .	129	Lift Maintenance - Repair & Installation . . . . .	138	Nursing Homes . . . . .	147	Plastics - Moulding . . . . .	156
Insolvency Practitioners . . . . .	129	Lighting & Lighting Equipment - Supply . . . . .	138	<b>O</b>			
Insulation - Supply / Fit . . . . .	129	Lingerie - Retail . . . . .	138	Off - Licences / Wine Merchants . . . . .	147	Plastics - Supply . . . . .	156
Insurance Agents, Consultants & Brokers . . . . .	129	Lithographic Printers . . . . .	139	Office Design, Refurbishment & Space Planning . . . . .	149	Playgroups & Childrens' Centres . . . . .	156
Insurance Assessors . . . . .	130	Locksmiths . . . . .	139	Office Furniture & Equipment - Manufacture / Wholesale . . . . .	149	Point Of Sale Goods & Services . . . . .	156
Insurance Companies . . . . .	130	Loft Convertors . . . . .	139	Office Furniture & Equipment - Repairs . . . . .	149	Police Stations . . . . .	156
Insurance Services . . . . .	130	Loss Adjusters . . . . .	140	Office Furniture & Equipment - Retail / Rental . . . . .	149	Political Parties, Groups & MPs . . . . .	156
Interior Decorators . . . . .	130	Luggage - Retail . . . . .	140	Office Suites & Serviced Offices . . . . .	149	Ports & Docks . . . . .	156
Interior Design Services . . . . .	130	<b>M</b>				Post Offices & Post Office Services . . . . .	156
Internet Access Providers . . . . .	131	Machine - Manufacture . . . . .	140	Oil - Supply . . . . .	149	Potteries . . . . .	157
Internet Portals & Directories . . . . .	131	Maintenance Engineers . . . . .	140	Optical Goods & Services . . . . .	149	Pottery - Manufacturers / Wholesalers . . . . .	157
Internet Services . . . . .	131	Make up Artists & Services . . . . .	140	Opticians (Ophthalmic) . . . . .	149	Powder Coaters . . . . .	157
Internet Site Design & Hosting . . . . .	131	Marinas . . . . .	140	Opticians - Dispensing . . . . .	150	Precision Engineers . . . . .	158
Investment Companies . . . . .	132	Marine Engineers . . . . .	140	Orchestras . . . . .	150	Presentation Support Services . . . . .	158
Investment Consultants . . . . .	132	Marine Services . . . . .	140	Orthodontists . . . . .	150	Print Finishers . . . . .	158
IT Services . . . . .	132	Market Researchers . . . . .	140	Orthopaedic Care Equipment - Manufacture / Supply . . . . .	150	Print, Copy & Design Shops . . . . .	158
<b>J</b>							
Janitorial Supplies . . . . .	133	Marketing & Sales Consultants . . . . .	140	Osteopaths . . . . .	150	Printers . . . . .	158
Jewellery - Manufacture / Wholesale . . . . .	133	Marquee & Tent Hire . . . . .	140	Outdoor Pursuit Organisers . . . . .	151	Printers - T-shirts . . . . .	159
Jewellery - Retail . . . . .	133	Mechanical Engineers . . . . .	140	<b>P</b>			
Jewellery Designers . . . . .	134	Mechanics . . . . .	141	Packaging Equipment - Manufacture / Wholesale . . . . .	151	Printers' Services & Supplies . . . . .	159
<b>K</b>							
Kennels & Catteries . . . . .	134	Media Services . . . . .	141	Packaging Materials . . . . .	151	Probation Service . . . . .	159
Key Cutting . . . . .	134	Mediation . . . . .	141	Paint - Retail . . . . .	151	Project Management Services . . . . .	159
Kitchen / Bathroom Designers / Planners . . . . .	134	Medical Centres . . . . .	141	Painters & Decorators . . . . .	151	Promotional Goods . . . . .	159
Kitchens / Bathrooms - Manufacture / Wholesale . . . . .	134	Medical Equipment & Supplies . . . . .	141	Painters & Decorators' Merchants . . . . .	151	Property . . . . .	160
Kitchens / Bathrooms - Retail . . . . .	135	Metal Fabricators & Engineers . . . . .	141	Pallet - Supply . . . . .	151	Property & Property Services - Overseas . . . . .	160
Kitchens / Bathrooms Fittings - Supply . . . . .	135	Metal Stockists . . . . .	141	Party Planners, Organisers & Goods Supply . . . . .	152	Property Developers . . . . .	160
Kitchens / Bathrooms Installers . . . . .	135	Metals - Non-ferrous . . . . .	141	Paving Products - Supply . . . . .	152	Property Maintenance . . . . .	161
Kitchens / Bathrooms Refurbishment . . . . .	135	Metalworkers . . . . .	141	Paviors . . . . .	152	Property Management . . . . .	162
Kitchenware - Supply . . . . .	135	Militaria . . . . .	141	Pawnbrokers . . . . .	152	Property Rental & Letting Agents . . . . .	162
<b>L</b>							
Labels - Supply . . . . .	135	Mobile Phones - Retail . . . . .	141	Perfume, Cosmetics & Toiletries - Manufacture / Wholesale . . . . .	152	Psychiatrists . . . . .	163
Laboratories . . . . .	135	Model - Manufacture & Supply . . . . .	142	Perfume, Cosmetics & Toiletries - Retail . . . . .	152	Psychologists . . . . .	163
Lamp - Manufacture / Wholesale . . . . .	135	Model Agencies . . . . .	142	Pest Control Services . . . . .	152	Psychotherapists . . . . .	163
Lampshade - Manufacture / Wholesale . . . . .	135	Model Shops . . . . .	142	Pet Care . . . . .	152	Public house Management . . . . .	164
Landscape Architects & Garden Designers . . . . .	135	Monuments Masons . . . . .	142	Pet Shops . . . . .	153	Public Houses . . . . .	164
Landscaping Services . . . . .	136	Mortgage Brokers . . . . .	142	Pet Supplies . . . . .	153	Public Relations Consultants / Services . . . . .	168
Language Schools & Courses . . . . .	136	Motor Engineers . . . . .	142	Petrol Service Stations . . . . .	153	Publishers . . . . .	168
Laser Equipment & Services . . . . .	137	Motorcycle Training . . . . .	142	Pharmaceutical Goods - Manufacture / Supply . . . . .	153	Publishers Services . . . . .	169
Laundries / Laundrettes . . . . .	137	Motorcycles & Accessories . . . . .	142	Photo & Illustration Libraries . . . . .	153	<b>R</b>	
Laundry Services . . . . .	137	Motorcycles - Maintenance & Repair . . . . .	143	Photographers . . . . .	153	Racecourses . . . . .	169
Leathergoods - Manufacture / Supply . . . . .	137	Multimedia . . . . .	143	Photographic Equipment - Supply . . . . .	154	Radio Broadcasting Stations . . . . .	169
Legal Services . . . . .	137	Museums . . . . .	143	Photographic Laboratories . . . . .	154	Radio Communications . . . . .	169
Leisure & Sports Centres . . . . .	137	Music Companies . . . . .	143	Photographic Processing . . . . .	154	Record Companies . . . . .	169
Leisure Equipment Manufacture . . . . .	138	Music Shops . . . . .	143	Photography Agencies . . . . .	154	Recording Studios . . . . .	169
		Music Tuition . . . . .	143	Photography Studios . . . . .	154	Recycling Products & Services . . . . .	169
		Musical Instruments Supply / Repair . . . . .	143	Physiotherapists . . . . .	154	Reflexologists . . . . .	170
		Musicians . . . . .	144	Picture & Photo Framing Services . . . . .	154	Refrigeration Equipment Maintenance / Repairs . . . . .	170
		<b>N</b>				Registrars . . . . .	170
		National Lottery Operators . . . . .	144	Plant, Tools & Machinery - Manufacture . . . . .	155	Religious Organisations & Venues . . . . .	170
		Newsagents - Retail . . . . .	144	Plant, Tools & Machinery - Repairs . . . . .	155	Removals & Storage . . . . .	171
		Newspaper / Magazine Publishers . . . . .	145			Research Organisations . . . . .	171

# Classification Index

Retail - General .....	177	Slate & Tiles - Retail .....	184	Telemarketing Services .....	193	<b>V</b>	
Retirement Homes & Accommodation .....	177	Social Clubs .....	184	Television & Radio Stations .....	193	Vending Equipment .....	199
Riding Schools .....	177	Soft Drink - Manufacture / Wholesale .....	185	Temperature Instruments - Manufacture / Supply .....	193	Veterinary Surgeries .....	199
Roofing Contractors / Services .....	177	Soft Furnishing - Retail .....	185	Testing Equipment - Manufacture / Supply .....	193	Video / DVD Rental / Purchase .....	199
Roofing Supplies & Materials .....	178	Solariums & Sunbed Centres .....	185	Textile - Supply .....	193		
Rubber - Manufacture .....	178	Solicitors .....	185	Theatres .....	193	<b>W</b>	
Rubber Stamp - Manufacture / Supply .....	178	Sound Systems - Manufacture / Supply .....	187	Theatrical Equipment .....	194	Warehousing & Storage .....	200
		Sports Clubs & Associations .....	187	Therapists .....	194	Waste Disposal Services .....	200
<b>S</b>		Sports Goods - Manufacture / Wholesale .....	187	Ticket Agencies .....	194	Water Treatment .....	200
Sailmakers .....	178	Sports Goods - Retail .....	187	Tiles - Manufacture & Wholesale .....	194	Watersports .....	200
Sand, Gravel & Aggregates - Supply .....	178	Sports Grounds & Stadia .....	188	Tiling Contractors / Services .....	194	Wedding Car Hire .....	200
Sandwich Shops & Sandwich Deliveries .....	178	Stage / Concert Builders .....	188	Timber Merchants / Agents .....	194	Wedding Services .....	200
Scaffolding Contractors & Hire .....	178	Stained Glass .....	188	Timber Services .....	194	Welders & Welding Engineers .....	200
Schools .....	179	Stamp & Coin Dealers .....	188	Tobacconists .....	194	Wigs & Hairpieces - Manufacture / Supply .....	200
Schoolwear - Retail .....	181	Stationery - Supply .....	188	Tool & Moulds - Makers & Dealers .....	194	Window Dressers .....	200
Scrap Metal Merchants .....	181	Stationery Manufacture / Wholesale .....	189	Tool Dealers / Distributors / Merchants .....	194	Windows - Manufacture / Supply .....	200
Screen Printers .....	181	Steel Fabrication - Manufacture / Supply .....	189	Touring Theatre Companies .....	194	Windows - Replacement & Repair .....	201
Secondhand Goods - Supply .....	182	Stockbrokers .....	189	Tourist Attractions .....	194	Windows - Sash .....	201
Secretarial & Office Support Services .....	182	Stocktaking & Inventory Services .....	189	Tourist Information .....	195	Wine Bars .....	201
Security Products - Retail .....	182	Structural Consultants .....	189	Town Planning Advisers & Consultants .....	195	Wine Making & Brewing Supplies .....	201
Security Services .....	182	Structural Engineers .....	189	Toys & Games - Manufacture / Wholesale .....	195	Wine, Beer & Spirit - Manufacture / Wholesale / Import .....	201
Self Defence Classes / Clubs .....	182	Student Unions .....	189	Toys & Games - Retail .....	195	Wireworkers .....	201
Semi - Conductor Production Equipment .....	182	Sunbeds & Solariums - Sales / Hire .....	190	Trade Organisations & Associations .....	195	Wood Veneer Merchants .....	202
Sewing Machines - Supply / Repairs .....	182	Supermarkets .....	190	Trading Standards Office .....	195	Woodcarvers .....	202
Sewing Services .....	182	Surveyors & Valuers .....	190	Traffic Control Equipment .....	195	Woodworm & Dry Rot - Treatment / Control .....	202
Sharpening Services .....	182	Surveyors - Property .....	191	Trailers - Manufacture / Supply .....	195	Workwear .....	202
Sheet Metal Workers .....	182	Surveyors - Quantity .....	191	Training Consultants .....	195		
Shelving, Racking & Storage Systems .....	182	Swimming Pools & Pool Equipment .....	192	Translation / Interpretation Services .....	196	<b>Y</b>	
Shipping Agents & Services .....	183	Systems Design / Control Engineers .....	192	Transport Services .....	196	Youth Centres / Organisations .....	202
Shoes / Footwear - Repair .....	183			Travel Agents & Tour Operators .....	197		
Shoes / Footwear - Retail .....	183	<b>T</b>		Travel Goods .....	198		
Shop Fronts & Signs - Manufacture / Wholesale .....	184	Tailors .....	192	Tree Surgeons .....	198		
Shop Fronts & Signs - Supply / Fit .....	184	Tax Advisers .....	192	Trusts .....	198		
Shopfitters & Retail Designers .....	184	Taxi & Private Hire .....	192	Typesetters .....	198		
Shopping Centres .....	184	Tea & Coffee Merchants .....	193	Tyres & Batteries - Supply / Fit .....	198		
Sign Makers .....	184	Telecommunications - Consultants .....	193				
Signwriters .....	184	Telecommunications - Service Providers .....	193	<b>U</b>			
Skip Hire .....	184	Telecommunications - Services .....	193	Universities .....	198		
				Upholsterers .....	199		

# A-Z Index

## Accountants

### AC Tax ServicesNNEND

29 Brangwyn Avenue  
Brighton, East Sussex BN1 8XH  
Tel: 01273 554362  
Email: [steve@actaxservicesltd.co.uk](mailto:steve@actaxservicesltd.co.uk)  
Main Contact: Mr S Coleby - Managing Director  
Est: 1986  
Emp Band: 1-5  
Bus Sector: Commercial

### AK & Co Accountancy Services Ltd

19 Victoria Terrace, Hove, East Sussex BN3 2WB  
Tel: 0870 034 0151  
Fax: 01273 823938  
Email: [info@dynamixgroup.co.uk](mailto:info@dynamixgroup.co.uk)  
Website: [www.dynamixgroup.co.uk](http://www.dynamixgroup.co.uk)  
Main Contact: Mr A Khaliq - Manager  
Est: 1993  
Turnover: 100K - 500K  
Emp Band: 1-5  
Bus Sector: Professional  
Accounts (small companies, sole traders, partnerships) VAT, payroll services/tax returns.

### Antrams

44-46 Old Steine  
Brighton, East Sussex BN1 1NH  
Tel: 01273 328907  
Fax: 01273 220025  
Email: [info@antrams.com](mailto:info@antrams.com)  
Website: [www.antrams.com](http://www.antrams.com)  
Main Contact: Mr S Antram - Principal  
Est: 1998  
Emp Band: 11-25  
Bus Sector: Professional  
Accountants, taxation and financial advisers.

### Atkinson

Palmeira Avenue Mansions, 19 Church Road  
Hove, East Sussex BN3 2FA  
Tel: 01273 771166  
Fax: 01273 325081  
Email: [bruce@atkinsonsa.co.uk](mailto:bruce@atkinsonsa.co.uk)  
Website: [www.atkinson.co.uk](http://www.atkinson.co.uk)  
Main Contact: Mr B Atkinson - Principal  
Est: 1962  
Turnover: 100K - 500K  
Emp Band: 1-5  
Bus Sector: Professional  
Cost effective for small company audits.

### Peter Auguste & Co

1 Dukes Passage, Off Duke Street  
Brighton, East Sussex BN1 1BS  
Tel: 01273 727376  
Fax: 01273 207464  
Email: [pa@peterauguste.net](mailto:pa@peterauguste.net)  
Main Contact: Mr P Auguste - Proprietor  
Emp Band: 6-10  
Bus Sector: Professional  
Chartered accountants.

### Baker Tilly

International House, Queens Road  
Brighton, East Sussex BN1 3XE  
Tel: 01273 223400  
Fax: 01273 223401  
Website: [www.bakertilly.co.uk](http://www.bakertilly.co.uk)  
Emp Band: 51-100  
Bus Sector: Professional

### Michael Barlow & Associates

30 Boundary Road, Hove, East Sussex BN3 4EF  
Tel: 01273 439990  
Fax: 01273 418573  
Turnover: 100K - 500K  
Emp Band: 1-5  
Bus Sector: Professional

### Baxter Smith Parker

92 Portland Road, Hove, East Sussex BN3 5DN  
Tel: 01273 202023  
Main Contact: Ms L Warburton - Office Manager  
Est: 1975  
Emp Band: 6-10  
Bus Sector: Professional  
Chartered accountants.

### Victor Boorman & Co

Europa House, Goldstone Villas  
Hove, East Sussex BN3 3RQ  
Tel: 01273 321956  
Fax: 01273 329246  
Email: [info@boormans.com](mailto:info@boormans.com)  
Website: [www.boormans.com](http://www.boormans.com)  
Main Contact: Mr K B Jordan - Senior Partner  
Est: 1976  
Turnover: 1M - 5M  
Emp Band: 11-25  
Bus Sector: Professional  
Chartered accountants and registered auditors.

### Brennan Herriott & Co

1A Blatchington Road  
Hove, East Sussex BN3 3YP  
Tel: 01273 771684  
Fax: 01273 771684  
Email: [brennan.herriott@btconnect.com](mailto:brennan.herriott@btconnect.com)  
Main Contact: Mr John Herriott - Proprietor  
Emp Band: 1-5  
Bus Sector: Commercial

### Cardens Accountants

73 Church Road, Hove, East Sussex BN3 2BB  
Tel: 01273 739592  
Fax: 01273 778665  
Email: [elaine@cardens4u.co.uk](mailto:elaine@cardens4u.co.uk)  
Website: [www.cardensaccountants.co.uk](http://www.cardensaccountants.co.uk)  
Main Contact: Mr Barry Carden - Partner  
Turnover: 100K - 500K  
Emp Band: 11-25  
Bus Sector: Professional  
Accountants, registered auditors and business advisers.

### Chambers & Co

100 Church Street  
Brighton, East Sussex BN1 1UJ  
Tel: 01273 685978  
Fax: 01273 685992  
Email: [info@pctax.demon.co.uk](mailto:info@pctax.demon.co.uk)  
Website: [www.pctax.demon.co.uk](http://www.pctax.demon.co.uk)  
Main Contact: Mr P Chambers - Partner  
Est: 1991  
Emp Band: 1-5  
Bus Sector: Professional  
Accountants. Audits, personal and business tax, payroll, book-keeping etc.

### Child & Co

25 Meeting House Lane  
Brighton, East Sussex BN1 1HB  
Tel: 01273 749194  
Fax: 01273 208392  
Email: [constable@childandco.fsnet.co.uk](mailto:constable@childandco.fsnet.co.uk)  
Main Contact: Mr A G Constable - Proprietor  
Est: 1979  
Emp Band: 1-5  
Bus Sector: Professional  
Tax and management consultants specialising in overseas companies.

### Chisnall Comer Ismail & Co

Maria House, 35 Millers Road  
Brighton, East Sussex BN1 5NP  
Tel: 01273 502788  
Fax: 01273 501560  
Email: [email@cclaccountants.com](mailto:email@cclaccountants.com)  
Main Contact: Mrs H Chisnall - Partner  
Est: 1995  
Turnover: 500K - 1M  
Emp Band: 11-25  
Bus Sector: Professional  
Business advisers and tax services, accounts, audit, book-keeping, tax returns.

### CJW Accountancy

81 Wicklands Avenue, Saltdean, Brighton,  
East Sussex BN2 8EQ  
Tel: 01273 301897  
Fax: 01273 300724  
Email: [chriswatson.cjwaccountancy@virgin.net](mailto:chriswatson.cjwaccountancy@virgin.net)  
Main Contact: Mr C J Watson - Proprietor  
Est: 1974  
Emp Band: 1-5  
Bus Sector: Professional

### Clamp Boxall

88 Boundary Road, Hove, East Sussex BN3 7GA  
Tel: 01273 420191  
Fax: 01273 413661  
Email: [cbc@clamp-boxall.co.uk](mailto:cbc@clamp-boxall.co.uk)  
Website: [www.clamp-boxall.co.uk](http://www.clamp-boxall.co.uk)  
Main Contact: Mr Gary Clamp - Principal  
Est: 1990  
Turnover: 100K - 500K  
Emp Band: 6-10  
Bus Sector: Professional  
Accountancy and tax advisers.

### Clark Brownscombe

8 The Drive, Hove, East Sussex BN3 3JT  
Tel: 01273 739277  
Fax: 01273 725346  
Email: [admin@cbhove.co.uk](mailto:admin@cbhove.co.uk)  
Website: [www.clarkbrownscombe.co.uk](http://www.clarkbrownscombe.co.uk)  
Main Contact: Mr N Ericsson - Senior Partner  
Est: 1931  
Turnover: 500K - 1M  
Emp Band: 11-25  
Bus Sector: Professional  
Chartered accountants providing full business and tax advisory services.

### Clarke Walker Ltd

Montpelier House, 99 Montpelier Road  
Brighton, East Sussex BN1 3BE  
Tel: 01273 820920  
Fax: 01273 723514  
Email: [mail@clarke-walker.com](mailto:mail@clarke-walker.com)  
Website: [www.clarke-walker.com](http://www.clarke-walker.com)  
Main Contact: Mr Bryan Aukett - Director  
Est: 1980  
Turnover: 100K - 500K  
Emp Band: 6-10  
Bus Sector: Professional  
Chartered accountants. Accountancy and taxation advice.

### M J Comens FCA

1 Boundary Road, Hove, East Sussex BN3 4EH  
Tel: 01273 416663  
Fax: 01273 416663  
Email: [martycontact@yahoo.co.uk](mailto:martycontact@yahoo.co.uk)  
Website: [www.mcomens.co.uk](http://www.mcomens.co.uk)  
Main Contact: Mr Martin Comens - Proprietor  
Est: 1991  
Turnover: Under 100K  
Emp Band: 1-5  
Bus Sector: Professional  
Professional accountants serving small local businesses.

### East Partnership Ltd

Mill House, 103 Holmes Avenue  
Hove, East Sussex BN3 7LE  
Tel: 01273 279082  
Fax: 01273 885220  
Email: [contact@taxnavigation.co.uk](mailto:contact@taxnavigation.co.uk)  
Main Contact: Mr David Elder - Director  
Est: 2002  
Emp Band: 1-5  
Bus Sector: Commercial

### Feist Hedgethorpe Ltd

Preston Park House, South Road  
Brighton, East Sussex BN1 6SB  
Tel: 01273 701200  
Fax: 01273 701300  
Email: [admin@feist-hedgethorpe.co.uk](mailto:admin@feist-hedgethorpe.co.uk)  
Website: [www.feist-hedgethorpe.co.uk](http://www.feist-hedgethorpe.co.uk)  
Main Contact: Mr Paul Feist - Partner  
Est: 1992  
Turnover: 500K - 1M  
Emp Band: 11-25  
Bus Sector: Professional  
Chartered accountants.

### Friend-James

169 Preston Road, Brighton, East Sussex BN1 6AG  
Tel: 01273 562563  
Fax: 01273 505567  
Email: [enquiries@friend-james.co.uk](mailto:enquiries@friend-james.co.uk)  
Main Contact: Mr Stewart-Forster - Partner  
Emp Band: 11-25  
Bus Sector: Professional  
Chartered accountants.

### Gardiner Hunter & Catt

48 Langdale Gardens  
Hove, East Sussex BN3 4HH  
Tel: 01273 204818  
Fax: 01784 880606  
Email: [tcc@gardinerhunter.co.uk](mailto:tcc@gardinerhunter.co.uk)  
Website: [www.gardinerhunter.co.uk](http://www.gardinerhunter.co.uk)  
Main Contact: Mr T Catt - Partner  
Est: 1983  
Turnover: 100K - 500K  
Emp Band: 1-5  
Bus Sector: Professional  
Chartered accountants. Registered auditors. Tax advisors.

### Ghiaci Goodhand Smith Ltd

197-201 Church Road  
Hove, East Sussex BN3 2AH  
Tel: 01273 321213  
Fax: 01273 721921  
Email: [info@ghiaci.co.uk](mailto:info@ghiaci.co.uk)  
Website: [www.ghiaci.co.uk](http://www.ghiaci.co.uk)  
Main Contact: Miss R Cameron - Office Manager  
Est: 1982  
Emp Band: 11-25  
Bus Sector: Professional  
Audit, accounts, taxation, consulting, corporate finance, project facilitation and management.

### Gibson Appleby

Blenheim House, 120 Church Street  
Brighton, East Sussex BN1 1AU  
Tel: 01273 690290  
Fax: 01273 698669  
Email: [ga@gibson-appleby.co.uk](mailto:ga@gibson-appleby.co.uk)  
Website: [www.gibson-appleby.co.uk](http://www.gibson-appleby.co.uk)  
Est: 1936  
Emp Band: 11-25  
Bus Sector: Professional  
Chartered accountants.



Tel: 01273 701 200  
Fax: 01273 701 300

**FEIST HEDGETHORPE**  
CHARTERED ACCOUNTANTS

Feist Hedgethorpe specialises in advising growing entrepreneurial businesses in the Brighton & Hove area. Our advice covers all aspects of tax planning, raising finance and helping your business to grow profitably. To arrange a free initial consultation, please contact Paul Feist.

**Preston Park House, South Road, Brighton, East Sussex BN1 6SB**

**E-mail: [admin@feist-hedgethorpe.co.uk](mailto:admin@feist-hedgethorpe.co.uk) Web: [www.feist-hedgethorpe.co.uk](http://www.feist-hedgethorpe.co.uk)**

# Accountants

## D C Gorrod

68 Ship Street, Brighton, East Sussex BN1 1AE  
Tel: 01273 202349  
Fax: 01273 206056  
Email: david@davidgorrod.com  
Main Contact: Mr D C Gorrod - Proprietor  
Est: 1983  
Emp Band: 1-5  
Bus Sector: Professional

## Grant Thornton

Lees House, 21 Dyke Road  
Brighton, East Sussex BN1 3GD  
Tel: 01273 778955  
Fax: 01273 739585  
Website: www.grant-thornton.co.uk  
Emp Band: 101-250  
Bus Sector: Professional

## Haines & Co

Carlton House, 28-29 Carlton Terrace, Portslade  
Brighton, East Sussex BN41 1UR  
Tel: 01273 415555  
Fax: 01273 419933  
Email: info@hainesaccountants.com  
Website: www.hainesaccountants.com  
Main Contact: Mr Simon James - Partner  
Est: 1945  
Emp Band: 1-5  
Bus Sector: Professional  
Chartered accountants.

## Hartley Fowler

19 New Road, Brighton, East Sussex BN1 1EY  
Tel: 01273 202311  
Fax: 01273 206496  
Email: info.btm@hartleyfowler.com  
Website: www.hartleyfowler.com  
Main Contact: Mr Guy Rolliston - Partner  
Est: 1977  
Turnover: 1M - 5M  
Emp Band: 11-25  
Bus Sector: Professional  
Chartered accountants.

## M Hayward

67 Church Road, Hove, East Sussex BN3 2BD  
Tel: 01273 820149  
Fax: 01273 820149  
Email: mark.hayward@ukgateway.net  
Main Contact: Mr M Hayward - Director  
Est: 1990  
Turnover: 100K - 500K  
Emp Band: 1-5  
Bus Sector: Commercial  
Accountancy services.

## Ian R Hill

2 Frederick Terrace, Frederick Place  
Brighton, East Sussex BN1 1AX  
Tel: 01273 725123  
Fax: 01273 726123  
Email: post@ianhill.co.uk  
Website: www.ianhill.co.uk  
Main Contact: Mr Ian Hill - Proprietor  
Est: 1992  
Emp Band: 1-5  
Bus Sector: Professional  
Chartered accountant and registered auditor.

## Hilton Sharp & Clarke

30 New Road, Brighton, East Sussex BN1 1BN  
Tel: 01273 324163  
Fax: 01273 323983  
Email: info@hsc.uk.net  
Website: www.hsc.uk.net  
Main Contact: Mr Mark Dennis - Practice Manager  
Est: 1870  
Turnover: 1M - 5M  
Emp Band: 26-50  
Bus Sector: Professional  
Brighton's leading firm of chartered accountants.

## HWCA (Brighton) Ltd Incorporating Dhiri Partnership

201 Dyke Road, Hove, East Sussex BN3 1TL  
Tel: 01273 739533  
Fax: 01273 822614  
Email: brighton@hwca.com  
Website: www.hwca.com  
Main Contact: Mr R Jain - Director  
Emp Band: 11-25  
Bus Sector: Professional  
Offering advice and service relating to all  
accountancy matters.

## JL Chartered Accountants & Business Advisors

26 St. Vincent Court, The Strand  
Brighton, East Sussex BN2 5XJ  
Tel: 01273 607200  
Fax: 01273 685520  
Email: info@jlcharteredaccountants.com  
Website: www.jlcharteredaccountants.com  
Main Contact: Mr J Lopez - Principal  
Est: 2004  
Emp Band: 1-5  
Bus Sector: Professional

## JL Chartered Accountants

Flat 26, St. Vincents Court,  
The Strand, Brighton Marina Village  
Brighton, East Sussex BN2 5XJ  
Tel: 01273 607200  
Fax: 01273 685520  
Email: info@jlcharteredaccountants.co.uk  
Website: www.jlcharteredaccountants.co.uk  
Main Contact: Mr Jeremy Lopez - Proprietor  
Bus Sector: Professional

## John & Co

60 Lansdowne Place  
Hove, East Sussex BN3 1FG  
Tel: 01273 730248  
Fax: 01273 329133  
Email: info@johnandco.co.uk  
Bus Sector: Commercial

## B A Kirk & Co

5 Frederick Terrace, Frederick Place  
Brighton, East Sussex BN1 1AX  
Tel: 01273 206908  
Fax: 01273 206437  
Email: bruce@bakirk.co.uk  
Main Contact: Mr Bruce Kirk - Principal  
Est: 1989  
Turnover: Under 100K  
Emp Band: 1-5  
Bus Sector: Professional  
Chartered accountants, specialising in  
corporate advice.

## Lloyd - Lincoln & Co Accountants

Suite 315, 91 Western Road  
Brighton, East Sussex  
BN1 2NW  
Tel: 01273 220786  
Fax: 01273 706030  
Main Contact: Mr Lloyd  
Bus Sector: Sole Trader

## Marks & Co

100 Church Street  
Brighton, East Sussex  
BN1 1UJ  
Tel: 01273 685965  
Fax: 01273 685992  
Email: michael@marksand.co.uk  
Website: www.marksand.co.uk  
Main Contact: Mr M J Marks - Senior Partner  
Est: 1978  
Emp Band: 6-10  
Bus Sector: Professional  
Friendly service for all your accountancy  
and payroll needs.

## Mazars Llp

37 Frederick Place  
Brighton, East Sussex  
BN1 4EA  
Tel: 01273 206788  
Fax: 01273 820901  
Website: www.mazars.co.uk  
Main Contact: Mr Richard Hopkins - Senior Partner  
Turnover: 1M - 5M  
Emp Band: 51-100  
Bus Sector: Professional  
Accountants and business advisors.

## McPhersons

Montpelier House,  
99 Montpelier Road  
Brighton, East Sussex  
BN1 3BE  
Tel: 01273 206445  
Fax: 01273 202645  
Email: info@mcpwh.com  
Website: www.mcpwh.com  
Main Contact: Mr G Tait - Director  
Emp Band: 11-25  
Bus Sector: Professional  
All accountancy taxation and financial advisory work  
undertaken.

## Modena Accountancy

148 Portland Road  
Hove, East Sussex  
BN3 5QL  
Tel: 01273 821688  
Fax: 01273 821688  
Main Contact: Mr A A Bourne - Proprietor  
Est: 1985  
Turnover: Under 100K  
Emp Band: 1-5  
Bus Sector: Professional  
Accountancy and taxation services for small and  
medium businesses.

## Paddenburg & Co

100 Church Street  
Brighton, East Sussex  
BN1 1UJ  
Tel: 01273 685976  
Fax: 01273 685992  
Email: info@pctax.demon.co.uk  
Website: www.pctax.co.uk  
Main Contact: Mr T Paddenburg - Partner  
Emp Band: 6-10  
Bus Sector: Professional  
Accountants, personal and business tax, payroll,  
book-keeping and budgeting.

## Parkers Chartered Accountants

Cornelius House,  
178-180 Church Road  
Hove, East Sussex BN3 2DJ  
Tel: 01273 722505  
Fax: 01273 204773  
Email: info@parkerpartnership.co.uk  
Website: www.parkerpartnership.com  
Main Contact: Mrs Kelly Embleton -  
PA & Marketing Co-ordinator  
Est: 1972  
Turnover: 500K - 1M  
Emp Band: 11-25  
Bus Sector: Professional  
Accountants, tax and business advisors to support  
owner managed businesses.

## SBC Associates

48A Old Steine  
Brighton, East Sussex  
BN1 1NH  
Tel: 01273 208803  
Fax: 01273 279139  
Website: www.sbcassociates.co.uk  
Main Contact: Mr D Cambridge - Managing Director  
Turnover: Under 100K  
Emp Band: 1-5  
Bus Sector: Professional

## Shearers

67 Church Road  
Hove, East Sussex BN3 2BD  
Tel: 01273 207704  
Fax: 01273 207780  
Email: office@shearers.biz  
Website: www.shearers.biz  
Emp Band: 1-5  
Bus Sector: Professional

## Spiro Williams & Co

9 Albert Mews  
Hove, East Sussex BN3 2PP  
Tel: 01273 736272  
Fax: 01273 205743  
Emp Band: 6-10  
Bus Sector: Professional

## SRC Taxation Consultancy

Dubarry House, Suite 1,  
Hove Park Villas  
Hove, East Sussex BN3 6HP  
Tel: 01273 326556  
Fax: 01273 823127  
Email: natasha@srctaxation.co.uk  
Website: www.srctaxation.co.uk  
Main Contact: Mr S Crouch - Managing Director  
Emp Band: 6-10  
Bus Sector: Commercial

## Sussex Tax Shop

68 Trafalgar Street  
Brighton, East Sussex  
BN1 4EB  
Tel: 01273 692933  
Fax: 01273 690704  
Email: returns@taxshop.co.uk  
Main Contact: Mrs M Cohen - Partner  
Est: 1997  
Emp Band: 1-5  
Bus Sector: Professional  
Chartered accountants.

## Martin Taylor & Co Ltd

99 Eldred Avenue  
Brighton, East Sussex  
BN1 5EL  
Tel: 01273 558658  
Main Contact: Mr M Taylor - Director  
Est: 1991  
Turnover: Under 100K  
Emp Band: 1-5  
Bus Sector: Professional  
Fully qualified chartered certified accountant.  
Member of ACCA.

## Tenon Recovery

Third Floor, Lyndeane House,  
43 - 46 Queens Road  
Brighton, East Sussex  
BN1 3XB  
Tel: 01273 725566  
Fax: 01273 724502  
Email: brighton@tenongroup.com  
Website: www.tenongroup.com  
Main Contact: Mr A Pear - Director  
Est: 1997  
Turnover: 1M - 5M  
Emp Band: 11-25  
Bus Sector: Professional

## Total Accounts Direct

Third Floor, Montpelier House,  
99 Montpelier Road  
Brighton, East Sussex BN1 3BE  
Tel: 0800 027 6800  
Fax: 01273 203223  
Email: info@tad.uk.com  
Website: www.tad.uk.com  
Main Contact: Mr Peter Worth - Director  
Est: 1999  
Emp Band: 1-5  
Bus Sector: Professional  
Tax and VAT returns, advice etc.

## UHY Hacker Young

168 Church Road, Hove,  
East Sussex BN3 2DL  
Tel: 01273 726445  
Fax: 01273 731821  
Email: brighton@uhy-uk.com  
Website: www.uhy-uk.com  
Main Contact: Mr Gary Epstein - Senior Partner  
Est: 1980  
Turnover: 1M - 5M  
Emp Band: 26-50  
Bus Sector: Professional  
Chartered accountants.

## The Walker Brown Partnership Llp

32-34 Trafalgar Road, Portslade  
Brighton, East Sussex  
BN41 1LD  
Tel: 01273 422394  
Fax: 01273 418722  
Email: walkerbrown@lycos.com  
Main Contact: Mr A Brown - Tax Consultant  
Est: 1973  
Turnover: 100K - 500K  
Emp Band: 6-10  
Bus Sector: Professional  
Chartered accountants and tax advisers.

## Martin Watts & Company

15 The Green, Southwick  
Brighton, East Sussex  
BN42 4DE  
Tel: 01273 233666  
Fax: 01273 233678  
Email: info@martinwatts.co.uk  
Main Contact: Mr Martin Watts - Proprietor  
Emp Band: 1-5  
Bus Sector: Commercial  
Accountants, taxation and business advisers.

## Wilson Sandford & Co

97 Church Street  
Brighton, East Sussex  
BN1 1UJ  
Tel: 01273 728441  
Fax: 01273 326715  
Email: info@wilsonsandford.co.uk  
Website: www.wilsonsandford.co.uk  
Main Contact: Mr A Sandford - Partner  
Est: 1982  
Turnover: 1M - 5M  
Emp Band: 26-50  
Bus Sector: Professional  
Chartered accountants.

## Wilson Sandford Ltd

85 Church Road, Hove,  
East Sussex BN3 2BB  
Tel: 01273 821441  
Fax: 01273 326724  
Email: hove@wilsonsandford.co.uk  
Website: www.wilsonsandford.co.uk  
Main Contact: Mr R Wilson - Managing Director  
Est: 1982  
Turnover: 1M - 5M  
Emp Band: 11-25  
Bus Sector: Professional  
Chartered accountants, registered auditors,  
business advisors and tax specialists.

## Simon Winnard & Company

Redington Court, 69 Church Road  
Hove, East Sussex BN3 2BB  
Tel: 01273 778770  
Fax: 01273 770307  
Email: enquiries@simonwinnard.co.uk  
Website: www.simonwinnard.co.uk  
Main Contact: Mr Simon Winnard - Principal  
Est: 1996  
Turnover: 100K - 500K  
Emp Band: 1-5  
Bus Sector: Professional  
Accountancy and tax consultancy.

## J B Wood Accountancy Services Ltd

35 South Street, Portslade  
Brighton, East Sussex BN41 2LE  
Tel: 01273 423967  
Fax: 01273 423967  
Main Contact: Mr J Wood - Partner  
Est: 1984  
Turnover: 100K - 500K  
Emp Band: 1-5  
Bus Sector: Professional  
Accountancy service.

## Accounting & Book - Keeping Services

### AK & Co Accountancy Services Ltd

19 Victoria Terrace  
Hove, East Sussex BN3 2WB  
Tel: 01273 329603  
Fax: 01273 823938  
Email: info@dynamixgroup.co.uk  
Website: www.dynamixgroup.co.uk  
Main Contact: Mr A Khaliq - Manager  
Est: 1993  
Turnover: 100K - 500K  
Emp Band: 1-5  
Bus Sector: Commercial  
Accounts (small companies, sole traders, partnerships) VAT, payroll services and tax returns.

### Coastways Accountancy Services

78 Byron Street, Hove,  
East Sussex BN3 5BB  
Tel: 01273 884111  
Fax: 01273 279824  
Main Contact: Mr Malcolm Savage - Accountant  
Bus Sector: Commercial  
Company accounts, personal taxations and advice,  
VAT returns CIS returns, payrolls.

### Enable Ltd

Victoria House, 125 Queens Road  
Brighton, East Sussex BN1 3WB  
Tel: 0845 226 2208  
Fax: 01273 322229  
Email: info@enable.ltd.uk  
Website: www.enable.ltd.uk  
Main Contact: Mr S MacLean - Operations Director  
Est: 1993  
Emp Band: 11-25  
Bus Sector: Commercial  
Fixed fee payroll services for SME's domestic  
employment and charities.

### Roundhill Book-Keeping

22 Princes Road, Brighton,  
East Sussex BN2 3RH  
Tel: 01273 681629  
Email: rhb31@btinternet.com  
Main Contact: Mr C Baldwin - Proprietor  
Est: 1999  
Turnover: Under 100K  
Bus Sector: Sole Trader

## Activities, Excursions & Outings

### Adventure Unlimited

64 Edward Street,  
Brighton, East Sussex  
BN2 0JR  
Tel: 01273 681058  
Fax: 01273 242362  
Email: info@aultd.org  
Website: www.aultd.org  
Main Contact: Miss M Trotter -  
Administration Manager  
Est: 1977  
Turnover: 100K - 500K  
Emp Band: 6-10  
Bus Sector: Non Commercial  
Adventurous activities for recreation, education,  
training and personal development.

### Brighton Swimming School

Leisure House, Kingsway  
Hove, East Sussex BN3 2BT  
Tel: 01273 321075  
Fax: 01273 321085  
Email: info@brightonswimmingschool.com  
Website: www.brightonswimmingschool.com  
Main Contact: Ms P Kelly - Manager  
Est: 1988  
Turnover: 100K - 500K  
Emp Band: 26-50  
Bus Sector: Commercial

### Class Of Their Own

148 Portland Road  
Hove, East Sussex  
BN3 5QL  
Tel: 01273 733337  
Fax: 01273 231624  
Website: www.classoftheirrown.com  
Main Contact: Miss Sam Williams -  
Managing Director  
Est: 2000  
Turnover: 100K - 500K  
Emp Band: 26-50  
Bus Sector: Commercial  
Holiday club for children at centres across Brighton  
and Hove.

### Connaught Cultural Tours

16 Park Gate, Somerhill Road  
Hove, East Sussex BN3 1RL  
Tel: 01273 70946  
Fax: 01273 324927  
Main Contact: Mrs R Pugh - Proprietor  
Est: 1995  
Bus Sector: Sole Trader  
Day tour outings in the area.

## Actors Agencies

### DQ Management

Suite 21, Kingsway House,  
134-140 Church Road  
Hove, East Sussex  
BN3 2DL  
Tel: 01273 721221  
Fax: 01273 799065  
Email: info@dqmanagement.co.uk  
Website: www.dqmanagement.com  
Main Contact: Mr Peter Davis - Partner  
Est: 2003  
Emp Band: 1-5  
Bus Sector: Commercial  
Theatrical agents.

## Fresh Agents Ltd

Suite 5, Sakes House, 19 Ship Street  
Brighton, East Sussex BN1 1AD  
Tel: 01273 711777  
Fax: 01273 711778  
Website: www.freshagents.com  
Main Contact: Ms Lauren Lamb - Director  
Emp Band: 1-5  
Bus Sector: Commercial

## Acupuncture Practitioners

### Sasha Blan

At YoYo's, 42 Preston Street  
Brighton, East Sussex BN1 2HN  
Tel: 07759 791807  
Main Contact: Ms Sasha Blan - Proprietor  
Est: 2005  
Bus Sector: Sole Trader

### Brighton Acupuncture Clinic

22 Spring Street  
Brighton, East Sussex BN1 3EF  
Tel: 01273 326896  
Est: 1986  
Emp Band: 1-5  
Bus Sector: Professional

### Chinese Medicine Centre

49 Queens Road  
Brighton, East Sussex BN1 3XB  
Tel: 01273 749977  
Fax: 01273 749977  
Email: doctorsun88@yahoo.co.uk  
Main Contact: Dr Sun - Proprietor  
Turnover: Under 100K  
Emp Band: 1-5  
Bus Sector: Professional

### Fiveways Acupuncture Clinic

207 Ditchling Road  
Brighton, East Sussex BN1 6JB  
Tel: 01273 504488  
Website: www.fivewaysclinic.co.uk  
Main Contact: Mr S Lock - Partner  
Est: 2004  
Turnover: Under 100K  
Emp Band: 1-5  
Bus Sector: Professional  
Acupuncturist.

### Deborah Woolf

388 Falmer Road, Brighton, East Sussex BN2 6LA  
Tel: 01273 239466  
Email: dcwoolf@hotmail.com  
Main Contact: Ms Deborah Woolf - Proprietor  
Est: 2000  
Turnover: Under 100K  
Emp Band: 1-5  
Bus Sector: Sole Trader  
Acupuncturist.

## Advertising & Marketing Agencies

### Blank Associates

Premier House, 11 Marlborough Place  
Brighton, East Sussex BN1 1UB  
Tel: 01273 665487  
Website: www.blankassociates.com  
Main Contact: Miss Abi Bowen - Accounts Director  
Est: 2002  
Emp Band: 1-5  
Bus Sector: Commercial

### Coastline Poster Services Ltd

2 Quayside Units, Basin Road South  
Hove, East Sussex BN41 1WF  
Tel: 01273 439834  
Fax: 01273 439835  
Main Contact: Mr R Stace - Director  
Est: 1985  
Turnover: 500K - 1M  
Emp Band: 11-25  
Bus Sector: Commercial  
D/C Poster advertising. Outdoor bill posting contractors.

### Copywriting Company

72 Cromwell Road  
Brighton, East Sussex BN3 3EG  
Tel: 01273 204079  
Email: info@copywritingcompany.co.uk  
Website: www.copywritingcompany.co.uk  
Main Contact: Ms Catherine Quinn - Copywriter  
Est: 2003  
Emp Band: 1-5  
Bus Sector: Commercial  
We create results-driven text for brochures,  
websites, books, press releases and advertising.

## Designate

4 St. Georges Place  
Brighton, East Sussex BN1 4GA  
Tel: 01273 704040  
Fax: 01273 704041  
Email: info@designate.co.uk  
Website: www.designate.co.uk  
Main Contact: Ms Joanna Wiseman -  
Business Development Manager  
Est: 1993  
Turnover: 5M - 25M  
Emp Band: 51-100  
Bus Sector: Commercial  
Creative marketing and advertising.

### Anna Dewis - Copywriter

6A Crescent Road  
Brighton, East Sussex BN2 3RP  
Tel: 01273 387674  
Fax: 01273 387674  
Email: anna@annadewis.com  
Website: www.annadewis.com  
Main Contact: Ms Anna Dewis - Proprietor  
Est: 1991  
Turnover: Under 100K  
Bus Sector: Sole Trader  
Direct mail, brochures, advertisements, websites and  
press releases.

### DJH Advertising

Second Floor Suite, 45 Church Road  
Hove, East Sussex BN3 2BE  
Tel: 01273 206157  
Fax: 01273 208009  
Website: www.djhadvertising.co.uk  
Emp Band: 1-5  
Bus Sector: Commercial

### Furnite Ltd

Knoll Business Centre, Old Shoreham Road  
Hove, East Sussex BN3 7GS  
Tel: 01273 424420  
Fax: 01273 423442  
Email: info@furnite.com  
Website: www.furnite.com  
Emp Band: 1-5  
Bus Sector: Commercial

### G2 International Marketing

Cornelius House, 178 -180 Church Road  
Hove, East Sussex BN3 2DJ  
Tel: 01273 728287  
Website: www.g2-marketing.com  
Main Contact: Mr Gareth Garvey  
Bus Sector: Commercial

### GRA Graphics Ltd

71 Church Road  
Hove, East Sussex BN3 2BB  
Tel: 07776 304461  
Email: terry@gragraphics.co.uk  
Main Contact: Mr Terry Graves - Managing Director  
Est: 2001  
Turnover: 100K - 500K  
Emp Band: 1-5  
Bus Sector: Commercial  
Advertising and design agency.

### Morton George Media Consultancy

Premier House,  
11 Marlborough Place  
Brighton, East Sussex BN1 1UB  
Tel: 01273 622777  
Fax: 01273 609040  
Email: info@mgeorgemedia.co.uk  
Website: www.mgeorgemedia.co.uk  
Main Contact: Mr Mike Morton-George - Director  
Est: 1990  
Turnover: 100K - 500K  
Emp Band: 1-5  
Bus Sector: Commercial  
Planning and buying specialists in national, regional  
and local media.

### Mosaic Ltd

The Grain Store, 127 Gloucester Road  
Brighton, East Sussex BN1 4AF  
Tel: 01273 811090  
Fax: 01273 811095  
Email: merlin@mosaic.co.uk  
Website: www.mosaic.co.uk  
Main Contact: Mr Merlin Milner - Business  
Development Manager  
Est: 1992  
Turnover: 1M - 5M  
Emp Band: 11-25  
Bus Sector: Commercial



## Wilson Sandford

### BUSINESS ADVISORS

**Chartered Accountants & Registered Auditors**

- Corporate & Personal Tax Planning
- Annual Accounts & Audits
- Business Consultancy
- Company Secretarial Procedures
- Raising Finance
- Mergers & Aquisitions
- IT & Computer Advice
- Payroll Services • VAT Advice

**A Member Firm Of The Uk 200 Group Practising Chartered Accountants**

**TEL (01273) 821441      Tel (01273) 728441**

85 Church Road, Hove BN3 2BB      97 Church Street, Brighton BN1 1UJ

[www.wilsonsandford.co.uk](http://www.wilsonsandford.co.uk)

# Advertising & Marketing Agencies

## Nexus Design & Print Ltd

99-102 Preston Road  
Brighton, East Sussex BN1 6AF  
Tel: 01273 702525  
Fax: 01273 887211  
Email: sales@nexusdp.co.uk  
Website: www.nexusdp.co.uk  
Main Contact: Mr Steve Wadman -  
Managing Director  
Est: 1992  
Turnover: 1M - 5M  
Emp Band: 11-25  
Bus Sector: Commercial  
Marketing, design, advertising, corporate identity,  
exhibitions, printing, direct mail, posters.

## Soulsports Events Ltd

B5 Enterprise Point, Melbourne Street  
Brighton, East Sussex BN2 3LH  
Tel: 01273 687788  
Fax: 01273 620877  
Email: stuart@soulsports.co.uk  
Website: www.soulsports.co.uk  
Main Contact: Mr S Brass - Director  
Emp Band: 1-5  
Bus Sector: Commercial

## SWAT Marketing Ltd

50 Providence Place  
Brighton, East Sussex BN1 4GE  
Tel: 01273 690573  
Fax: 01273 679863  
Email: office@swatmarketing.co.uk  
Main Contact: Mr Darren Kiss - Managing Director  
Emp Band: 11-25  
Bus Sector: Commercial  
Marketing, promotion and distribution.

## Advice / Counselling Services

### Adur & Brighton Counselling

109A Dyke Road, Brighton,  
East Sussex BN1 3JE  
Tel: 07887 748308  
Main Contact: Ms Celia Thomas - Proprietor  
Est: 1993  
Bus Sector: Sole Trader

### Alternatives Pregnancy Counselling Centre

City Gate Centre,  
84-86 London Road  
Brighton, East Sussex BN1 4JF  
Tel: 01273 687687  
Email: alternativesbntn@btconnect.com  
Main Contact: Mrs Christine Liddiard -  
Centre Manager  
Est: 1990  
Turnover: Under 100K  
Emp Band: 1-5  
Bus Sector: Non Commercial

### The Beech Group

133 Preston Drive  
Brighton, East Sussex BN1 6LE  
Tel: 01273 504385  
Fax: 01273 504385  
Email: office@thebeechgroup.co.uk  
Website: www.thebeechgroup.com  
Main Contact: Mrs M Richardson -  
Managing Director  
Est: 1992  
Emp Band: 6-10  
Bus Sector: Commercial  
Employee assistance programmes, counselling,  
coaching, 24/7 telephone helpline, conflict resolu-  
tion, stress management.

### Jay Beichman

10 Warleigh Road, Brighton, East Sussex BN1 4NT  
Tel: 01273 672140  
Email: jay.beichman@ntlworld.com  
Website: www.counsellinginbrighton.co.uk  
Est: 1997  
Turnover: Under 100K  
Emp Band: 1-5  
Bus Sector: Sole Trader  
Mobile number - 07817 404562. Counselling and  
psychotherapy for personal healing and growth.

### Brighton & Hove Bereavement Support

164 North Street  
Brighton, East Sussex BN1 1EA  
Tel: 01273 772210  
Email: bereavementsupport@hotmail.co.uk  
Website: www.bhbereavementsupport.co.uk  
Est: 1991  
Bus Sector: Non Commercial

## British Pregnancy Advisory Service

Wistons Site, Chatsworth Road  
Brighton, East Sussex BN1 5DW  
Tel: 01273 506263  
Emp Band: 26-50  
Bus Sector: Non Commercial  
Registered charity.

## CDA Family Support Work

22 Stanford Avenue  
Brighton, East Sussex BN1 6AA  
Tel: 01273 550562  
Email: gartonhouse@familysupportwork.org.uk  
Website: www.familysupportwork.org.uk  
Main Contact: Ms Issi Addison - Team Administrator  
Bus Sector: Non Commercial  
Working to support families overcome difficult peri-  
ods in their life.

## Church Of Scientology

79-83 North Street  
Brighton, East Sussex BN1 1ZA  
Tel: 01273 326000  
Fax: 01273 719829  
Website: www.scientology.org  
Main Contact: Ms Catriona Clark -  
Executive Director  
Est: 1980  
Emp Band: 11-25  
Bus Sector: Non Commercial  
Self improvement counselling and courses.

## Citizens Advice Bureau

1 Tisbury Road  
Hove, East Sussex BN3 4AH  
Tel: 0845 120 3710  
Website: www.brightonhovecab.org.uk  
Est: 1939  
Turnover: 100K - 500K  
Bus Sector: Non Commercial  
Free, independent, impartial advice.

## Counselling Psychotherapy

59 Lyndhurst Road  
Hove, East Sussex BN3 6FD  
Tel: 01273 730520  
Bus Sector: Professional

## Cruise Bereavement Care

Community Base, 113 Queens Road  
Brighton, East Sussex BN1 3XG  
Tel: 01273 234007  
Email: brightoncruise@yahoo.co.uk  
Main Contact: Miss Jen Groombridge -  
Branch Organiser  
Turnover: Under 100K  
Emp Band: 1-5  
Bus Sector: Non Commercial  
Support for the bereaved.

## The Detox Support Project

5 Egremont Place  
Brighton, East Sussex BN2 0GA  
Tel: 01273 604245  
Fax: 01273 818573  
Main Contact: Ms B Crawford - Manager  
Est: 1998  
Emp Band: 6-10  
Bus Sector: Non Commercial  
Residential project providing support and advice for  
substance mis-users.

## Family Mediation In Sussex

6 West Drive, Queens Park  
Brighton, East Sussex BN2 2GD  
Tel: 01273 694661  
Fax: 01888 544446  
Email: familymedinsxltd@onetel.com  
Website: www.fmisltd.co.uk  
Main Contact: Miss N Black - Administrator  
Est: 1998  
Turnover: 100K - 500K  
Emp Band: 6-10  
Bus Sector: Non Commercial  
Family mediation for couples who are separating.

## Harm Reduction Services

11 St. Georges Place  
Brighton, East Sussex BN1 4GB  
Tel: 01273 607575  
Fax: 01273 671496  
Website: www.cri.org.uk  
Bus Sector: Non Commercial

## Hove Counselling Centre

Worcester Villas, Hove, East Sussex BN3 5TB  
Tel: 01273 422456  
Main Contact: Mr Libib - Proprietor  
Est: 1993  
Emp Band: 1-5  
Bus Sector: Commercial

## Knowll Advice Centre

Egmont Road, Hove, East Sussex BN3 7FP  
Tel: 01273 410838  
Main Contact: Mrs Audrey Taylor - Volunter  
Bus Sector: Non Commercial

## Neela Masani

Flat 1, 1 Wilbury Avenue  
Hove, East Sussex BN3 6HR  
Tel: 01273 203685  
Main Contact: Ms Neela Masani -  
Counsellor/Psychotherapist  
Est: 2002  
Bus Sector: Sole Trader  
CBT- Integrative counselling and psychotherapy.

## Open Dialogue Counselling Services

24 Shirley Drive, Hove, East Sussex BN3 6UD  
Tel: 01273 508313  
Email: susamson@lineone.net  
Main Contact: Ms Suvarna Samson - Proprietor  
Turnover: Under 100K  
Emp Band: 1-5  
Bus Sector: Sole Trader

## Retirement Matters Ltd

191 Nevill Avenue, Hove, East Sussex BN3 7NG  
Tel: 01273 749990  
Fax: 01273 725789  
Email: enquiries@retirement-matters.co.uk  
Website: www.retirement-matters.co.uk  
Main Contact: Mrs Melanie Jacobs - Managing Director  
Est: 2000  
Turnover: Under 100K  
Emp Band: 1-5  
Bus Sector: Commercial  
Direct on-line directory for the retired person.

## The Rock Clinic

270 Eastern Road, Brighton, East Sussex BN2 5TA  
Tel: 01273 621841  
Email: office@rockclinic.ndo.co.uk  
Website: www.rockclinic.org.uk  
Main Contact: Mr Ian McMillan - Practice Administrator  
Est: 1990  
Turnover: Under 100K  
Emp Band: 1-5  
Bus Sector: Professional

## Gillian Rock

26 Tongdean Lane, Withdean  
Brighton, East Sussex BN1 5JE  
Tel: 01273 553116  
Fax: 01273 549107  
Main Contact: Mrs Gillian Rock - Proprietor  
Est: 1993  
Bus Sector: Sole Trader

## Michael Saunders

201 Surrenden Road  
Brighton, East Sussex BN1 6NN  
Tel: 01273 270113  
Email: veritas62@hotmail.com  
Main Contact: Mr Michael Saunders - Proprietor  
Turnover: Under 100K  
Emp Band: 1-5  
Bus Sector: Sole Trader  
Counselling MBACP (accred), work problems,  
depression, anxiety. couples/relationships, disability.

## St. Cuthmans Light Centre

St. Cuthmans Vicarage, 5 Piltdown Road  
Brighton, East Sussex BN2 5LE  
Tel: 01273 625338  
Main Contact: Mrs J Peleg - Voluntary Co-ordinator  
Bus Sector: Non Commercial

## Sussex Alcohol & Substance Use Service

100A Blatchington Road  
Hove, East Sussex BN3 3YF  
Tel: 01273 727888  
Fax: 01273 747607  
Email: sass.hove@homecall.co.uk  
Main Contact: Mr A Hemmings - Director  
Est: 1982  
Bus Sector: Non Commercial

## Triangle Services For Children Ltd

Unit E1, Knoll Business Centre, Old Shoreham Road  
Hove, East Sussex BN3 7GS  
Tel: 01273 413141  
Fax: 01273 418843  
Email: info@triangle-services.co.uk  
Website: www.triangle-services.co.uk  
Main Contact: Ms Claire Richardson - Administrator  
Est: 1997  
Turnover: 100K - 500K  
Emp Band: 11-25  
Bus Sector: Non Commercial  
Consultancy and training in relation to children.

## A West

52A Hill Brow  
Hove, East Sussex  
BN3 6DD  
Tel: 01273 557459  
Main Contact: Mrs A West - Sole Proprietor  
Est: 1994  
Turnover: Under 100K  
Emp Band: 1-5  
Bus Sector: Sole Trader  
Counselling to people with relationship related  
problems and non-coping problems.

## Aerial - Manufacture / Wholesale

### 625 Aerials Co

44 Queens Park Rise  
Brighton, East Sussex  
BN2 9ZF  
Tel: 01273 607506  
Main Contact: Mr Page - Proprietor  
Est: 1964  
Emp Band: 1-5  
Bus Sector: Commercial

### Alltrade Aerial & Satellite Ltd

Unit 4, Sussex House Business Park,  
274 Old Shoreham Road  
Hove, East Sussex  
BN3 7EU  
Tel: 0845 075 0751  
Fax: 0870 770 9151  
Email: sales@alltrade.co.uk  
Website: www.alltrade.co.uk  
Main Contact: Mr S J Simper - Managing Director  
Est: 1988  
Turnover: 5M - 25M  
Emp Band: 26-50  
Bus Sector: Commercial  
Distributors for all aerial, satellite, cable and  
allied products.

## Aerial Services

### 625 Aerials Co

44 Queens Park Rise  
Brighton, East Sussex  
BN2 9ZF  
Tel: 01273 607506  
Main Contact: Mr Page - Proprietor  
Est: 1964  
Emp Band: 1-5  
Bus Sector: Commercial

### A1 Aerials & Satellites

17 Medina Villas  
Hove, East Sussex  
BN3 2RL  
Tel: 01273 208733  
Email: haig\_dormon@yahoo.co.uk  
Main Contact: Mr Dormon - Proprietor  
Est: 1992  
Emp Band: 1-5  
Bus Sector: Commercial  
Aerials and satellite installers. Council approved  
contractor.

### Harcross Ltd

Hove Technology Centre,  
St. Josephs Close  
Hove, East Sussex  
BN3 7ES  
Tel: 01273 771902  
Fax: 01273 208450  
Email: enquiries@harcross.com  
Website: www.harcross.com  
Main Contact: Mr N Attrell - Manager  
Est: 1963  
Turnover: Under 100K  
Emp Band: 6-10  
Bus Sector: Commercial  
TV systems, satellite, door entry, PA service and  
installations.

### Phoenix Aerials

44 Queens Park Rise  
Brighton, East Sussex  
BN2 9ZF  
Tel: 01273 602021  
Est: 1964  
Emp Band: 1-5  
Bus Sector: Commercial



# Amusement & Games Machines

## Switchit Service Ltd

Hove Technology Centre,  
St. Josephs Close  
Hove, East Sussex  
BN3 7ES  
Tel: 01273 325442  
Fax: 01273 208450  
Main Contact: Ms Pat Wadey - Secretary  
Emp Band: 1-5  
Bus Sector: Commercial  
Television aerial installation and servicing for councils.

## After School Care

### Orchard After School Club

Queens Park Road  
Brighton, East Sussex  
BN2 0GL  
Tel: 01273 622894  
Main Contact: Mrs S Caulfield - Proprietor  
Est: 1993  
Emp Band: 11-25  
Bus Sector: Commercial

## Air Conditioning Equipment & Services

### R-Tech (Humidification) Ltd

Unit 22, Hove Enterprise Centre,  
Basin Road North, Portslade  
Brighton, East Sussex  
BN41 1UY  
Tel: 01273 422259  
Email: info@rtech-hum.com  
Website: www.rtech-hum.com  
Main Contact: Mr Steve Rix - Managing Director  
Turnover: 100K - 500K  
Emp Band: 1-5  
Bus Sector: Commercial  
Large industrial/commercial humidification equipment - low energy/low maintenance adiabatic rotary atomizer humidifiers.

### TSS Facilities Ltd

60 Lansdowne Place  
Hove, East Sussex  
BN3 1FG  
Tel: 01273 719111  
Fax: 01273 719444  
Email: info@tssfacades.co.uk  
Website: www.tssfacades.co.uk  
Main Contact: Mr Andrew Tugwell -  
Managing Director  
Est: 1970  
Turnover: 1M - 5M  
Emp Band: 11-25  
Bus Sector: Commercial  
Air conditioning, water treatment, plumbing and heating facilities company.

## Alternative & Complementary Medicine / Therapies

### The Acupuncture Clinic

143 Portland Road  
Hove, East Sussex  
BN3 5QJ  
Tel: 01273 722422  
Email: info@acupuncture-clinic.org  
Website: www.acupuncture-clinic.org  
Bus Sector: Sole Trader

### Albion Acupuncture & Chiropractic Clinic

1 Albion Street  
Brighton, East Sussex  
BN2 9NE  
Tel: 01273 628221  
Website: www.albionclinic.co.uk  
Main Contact: Ms Jasmine Uddin - Partner  
Est: 1988  
Bus Sector: Professional  
Acupuncture, chiropractic, Shiatsu, massage, counselling, herbalism, homeopathy, reflexology.

### Anahata Health Clinic

119 - 120 Edward Street  
Brighton, East Sussex  
BN2 0JL  
Tel: 01273 698687  
Website: www.anahatahealth.com  
Main Contact: Deborah Woolf  
Est: 2005  
Turnover: Under 100K  
Emp Band: 1-5  
Bus Sector: Commercial  
Complementary and alternative therapies, yoga classes, talks and workshops.

## Asmita Ayurveda Health Clinic

18 Mallory Road, Hove, East Sussex BN3 6TD  
Tel: 01273 298286  
Fax: 01273 298286  
Email: info@ayurveda-asmita.co.uk  
Website: www.ayurveda-asmita.co.uk  
Main Contact: Mrs Asmita Jani - Proprietor  
Est: 1987  
Turnover: Under 100K  
Emp Band: 1-5  
Bus Sector: Commercial  
Holistic and Ayurvedic herbal medicine, natural health/beauty products.

### Jacqui Attwood Music Therapy

9 Brunswick Place  
Hove, East Sussex BN3 1ND  
Tel: 07986 099908  
Email: info@jacquiattwood.com  
Website: www.jacquiattwood.com  
Est: 2003  
Turnover: Under 100K  
Emp Band: 1-5  
Bus Sector: Sole Trader  
Music therapy, sound therapy, music tuition (saxophone, clarinet), reflexology.

### Kate Bambury

12 Old Farm Road  
Brighton, East Sussex BN1 8HE  
Tel: 01273 889644  
Email: katebambury@yahoo.com  
Main Contact: Ms Kate Bambury - Proprietor  
Est: 1997  
Turnover: Under 100K  
Bus Sector: Sole Trader  
Reflexologist.

### Sonia Campos

46 Hartfield Avenue  
Brighton, East Sussex BN1 8AE  
Tel: 01273 277278  
Email: sonia.campos@ntlworld.com  
Main Contact: Ms S Campos - Proprietor  
Est: 1993  
Turnover: Under 100K  
Bus Sector: Sole Trader  
Reflexology, Reiki, Hopi ear candles, Indian head massage.

### The Childrens Clinic At Dolphin House

15 New Road, Brighton, East Sussex BN1 1UF  
Tel: 01273 324790  
Website: www.thechildrensclinic.org.uk  
Main Contact: Mrs M Duchi - Manager  
Est: 1983  
Emp Band: 6-10  
Bus Sector: Non Commercial

### Chinese Medicine & Acupuncture Ltd

122 St. James's Street  
Brighton, East Sussex BN2 1TH  
Tel: 01273 699852  
Fax: 01273 699852  
Main Contact: Mrs Vivien Zhong - Proprietor  
Est: 1995  
Emp Band: 1-5  
Bus Sector: Sole Trader

### The Clinical Centre Of Chinese Medicine

98 The Drive, Hove, East Sussex BN3 6GP  
Tel: 01273 776499  
Fax: 01273 730641  
Email: info@cccm.co.uk  
Website: www.cccm.co.uk  
Main Contact: Mrs T Blackman - Practice Manager  
Emp Band: 11-25  
Bus Sector: Commercial

### Color Discovery

82 Crescent Drive South  
Brighton, East Sussex BN2 6RB  
Tel: 01273 303571  
Est: 1999  
Bus Sector: Sole Trader

### The Dyke Road Natural Health Clinic Ltd

274 Dyke Road, Brighton, East Sussex BN1 5AE  
Tel: 01273 561844  
Email: naturalhealth@dykeroadclinic.co.uk  
Website: www.dykeroadclinic.co.uk  
Main Contact: Ms Donna Citrone - Practice Manager  
Est: 1999  
Emp Band: 1-5  
Bus Sector: Commercial  
Alexander technique, acupuncture, osteopathy, massage, homeopathy, shiatsu, sports therapy and nutrition.

## Harmony Products Ltd

PO Box 2541, Rottingdean  
Brighton, East Sussex BN2 8BN  
Tel: 01273 390415  
Fax: 01273 390415  
Email: welwood@msn.com  
Main Contact: Mr W N Elwood - Managing Director  
Est: 1998  
Turnover: Under 100K  
Emp Band: 1-5  
Bus Sector: Retail  
Manufacture of magnotherapy products for relief of arthritic pains etc.

### Herbs Kingdom (Hove) Ltd

89C Church Road  
Hove, East Sussex BN3 2BA  
Tel: 01273 746484  
Fax: 01273 746484  
Email: info@sinolinx.co.uk  
Main Contact: Dr D Uu - Director  
Est: 1998  
Emp Band: 1-5  
Bus Sector: Commercial  
Traditional Chinese medical clinic, acupuncture, deep manipulation, Chinese herbs.

### The Marine Clinic

12 Marine Drive, Rottingdean  
Brighton, East Sussex BN2 7HQ  
Tel: 01273 307001  
Email: marineclinic@tiscali.co.uk  
Main Contact: Mr D Bennett - Proprietor  
Est: 1995  
Turnover: Under 100K  
Emp Band: 1-5  
Bus Sector: Professional  
Offering acupuncture, osteopathy, homoeopathy, nutritional therapy, aromatherapy, reflexology, hypnotherapy.

### The Natural Reconnective Therapy School

22 Goldstone Crescent  
Hove, East Sussex BN3 6BA  
Tel: 01273 503718  
Fax: 01273 564698  
Email: alaboure@fsbdial.co.uk  
Website: www.recopress.com  
Main Contact: Ms Annick Laboure - Proprietor  
Est: 1985  
Turnover: Under 100K  
Emp Band: 1-5  
Bus Sector: Sole Trader

### Neal's Yard Remedies

2A Kensington Gardens  
Brighton, East Sussex BN1 4AL  
Tel: 01273 601464  
Fax: 01273 623489  
Main Contact: Ms Cath Thomas - Manager  
Est: 1990  
Emp Band: 11-25  
Bus Sector: Retail  
Sells organic natural medicines, cosmetics and a selection of books.

### Jane Newman

12 Queen Square, Brighton, East Sussex BN1 3FD  
Tel: 01273 735122  
Email: jane.thaimassage@yahoo.co.uk  
Main Contact: Ms Jane Newman - Proprietor  
Bus Sector: Sole Trader  
Mobile 07739 155807.

### G N A Peck Accredited Bioenergetic Therapist

17 York Villas, Brighton, East Sussex BN1 3TS  
Tel: 01273 324057  
Email: gerald.peck@ntl.com  
Main Contact: Mr Gerald Peck - Proprietor  
Est: 1982  
Turnover: Under 100K  
Emp Band: 1-5  
Bus Sector: Professional  
Individual psychotherapy for mental health problems, depression, bereavement etc.

### The Skin Clinic

98 The Drive  
Hove, East Sussex BN3 6GP  
Tel: 01273 779953  
Email: info@cccm.co.uk  
Website: www.cccm.co.uk  
Main Contact: Miss T Blackman - Secretary  
Est: 1998  
Turnover: 1M - 5M  
Emp Band: 1-5  
Bus Sector: Commercial  
Chinese herbal medicines for skin conditions.

## Barry Sugg

9 The Cliff, Brighton, East Sussex BN2 5RF  
Tel: 01273 689567  
Email: barry.sugg@btopenworld.com  
Turnover: Under 100K  
Bus Sector: Professional  
Counselling and Shiatsu.

### Tian Shu Shiatsu Practice

53 Beaconsfield Road  
Brighton, East Sussex BN1 4QH  
Tel: 01273 620288  
Email: ulyses@thefourseas.fslife.co.uk  
Main Contact: Ms P Campanelli - Proprietor  
Est: 1999  
Bus Sector: Sole Trader

### The Wilbury School Of Natural Therapy

274 Dyke Road, Brighton, East Sussex BN1 5AE  
Tel: 01273 552766  
Email: courses@wilburyschool.eclipse.co.uk  
Website: www.wilburyschool.co.uk  
Main Contact: Mrs L Gillam - Director  
Est: 1982  
Emp Band: 6-10  
Bus Sector: Commercial  
Training of natural therapies.

### Winfalcon Healing Centre

28-29 Ship Street  
Brighton, East Sussex BN1 1AD  
Tel: 01273 728997  
Fax: 01273 720411  
Email: winfalcon@dial.pipex.com  
Website: www.winfalcon.com  
Main Contact: Mr Clive Archer - Director  
Est: 1993  
Turnover: Under 100K  
Emp Band: 1-5  
Bus Sector: Retail  
Aura photography, flower remedies, aromatherapy, tarot, runes, crystals and healing.

## Aluminium - Manufacture / Supply

### Fartrade Impex Ltd

293 Dyke Road, Hove, East Sussex BN3 6PD  
Tel: 01273 231998  
Fax: 01273 231997  
Email: fartraderoman@aol.com  
Main Contact: Mr Roman Lelic - Director  
Est: 1987  
Turnover: 5M - 25M  
Emp Band: 1-5  
Bus Sector: Commercial

### Inside Aluminium

98 Goldstone Villas  
Hove, East Sussex BN3 3RU  
Tel: 01273 220090  
Fax: 01273 207993  
Email: alec@inside-aluminium.co.uk  
Main Contact: Mr A Tarr - Proprietor  
Est: 1995  
Turnover: 100K - 500K  
Emp Band: 1-5  
Bus Sector: Commercial  
Aluminium distributors.

## Ambulance Services

### WANT Medical Services

8 Heyworth Close  
Brighton, East Sussex BN2 6QN  
Tel: 01273 241710  
Fax: 01273 241710  
Email: mail@wantmedical.co.uk  
Website: www.wantmedical.co.uk  
Main Contact: Mr Wayne Sturt - Director  
Est: 2000  
Turnover: 100K - 500K  
Emp Band: 6-10  
Bus Sector: Commercial

## Amusement & Games Machines

### Capital Coin Machine Co Ltd

11 Boundary Road  
Hove, East Sussex BN3 4EH  
Tel: 01273 413283  
Fax: 01273 424595  
Email: capitalcoin@btconnect.com  
Main Contact: Mrs D Barlow - Partner  
Est: 1960  
Emp Band: 11-25  
Bus Sector: Commercial  
Amusement and games machines.

# Amusement & Games Machines

## Jackpot Leisure

Unit C1, Knoll Business Centre, Old Shoreham Road  
Hove, East Sussex BN3 7GS  
Tel: 01273 423924  
Fax: 01273 421026  
Email: jackpotleisure@msdigital.co.uk  
Website: www.jackpotleisure.co.uk  
Main Contact: Mrs Johnson  
Est: 1997  
Turnover: 100K - 500K  
Emp Band: 1-5  
Bus Sector: Commercial

## Amusement Parks & Arcades

### Churchill Leisure

81 Boundary Road  
Hove, East Sussex BN3 5TD  
Tel: 01273 439754  
Fax: 01273 430921  
Emp Band: 1-5  
Bus Sector: Retail

### Leisure Exchange

Units 2-3, Madeira Drive  
Brighton, East Sussex BN2 1TB  
Tel: 01273 682584  
Fax: 01273 682584  
Main Contact: Mrs Ann Buck - Manager  
Est: 2002  
Emp Band: 6-10  
Bus Sector: Retail  
Family entertainment centre.

### Noble Amusements Ltd

126 St. James Street  
Brighton, East Sussex BN2 1TH  
Tel: 01273 607283  
Emp Band: 6-10  
Bus Sector: Retail

## Animal Welfare Societies

### Rogers Wildlife Rescue

37 Downs Valley Road  
Brighton, East Sussex BN2 6RG  
Tel: 01273 308268  
Main Contact: Mr Roger Musselle - Proprietor  
Est: 1967  
Bus Sector: Sole Trader

### RSPCA

Braypool Lane, London Road, Patcham  
Brighton, East Sussex BN1 8ZH  
Tel: 01273 554218  
Fax: 01273 503224  
Website: www.rspca-brighton.co.uk  
Main Contact: Mrs Jenny Wells - Manager  
Est: 1962  
Turnover: 100K - 500K  
Emp Band: 11-25  
Bus Sector: Non Commercial  
Self-funding animal re-homing centre, dog and cat boarding, subsidised neutering, micro-chipping.

## Antique Dealers & Restorers

### Alexandria Antiques

3 Hanover Place  
Brighton, East Sussex BN2 9SD  
Tel: 01273 688793  
Fax: 01273 688793  
Email: ahahmed52@yahoo.co.uk  
Main Contact: Mr A H Ahmed - Proprietor  
Est: 1978  
Turnover: 100K - 500K  
Emp Band: 1-5  
Bus Sector: Retail  
Buying and selling period English and Continental general antiques and art.

### Antiques Workshop

74-82 Portland Road  
Hove, East Sussex BN3 5DL  
Tel: 01273 220357  
Main Contact: Mr Mick Blackman - Manager  
Est: 1998  
Emp Band: 1-5  
Bus Sector: Commercial

### Arcade Antiques & Curios Of Rottingdean

1 Laureens Walk, 8-10 Nevill Road, Rottingdean  
Brighton, East Sussex BN2 7HG  
Tel: 01273 304555  
Main Contact: J Holmes - Proprietor  
Est: 1998  
Bus Sector: Sole Trader

## R W Berry & Son

120 Dyke Road  
Brighton, East Sussex BN1 3TE  
Tel: 01273 326326  
Email: mretype@hotmail.com  
Main Contact: Mr C Berry - Proprietor  
Est: 1959  
Turnover: Under 100K  
Emp Band: 1-5  
Bus Sector: Retail  
Antique and modern furniture retailer.

### Brighton Antique Wholesalers

39 Upper Gardner Street  
Brighton, East Sussex BN1 4AN  
Tel: 01273 695457  
Fax: 01273 620365  
Main Contact: Mr Tony Borfoot - Proprietor  
Emp Band: 1-5  
Bus Sector: Commercial  
Trade and export antique furniture.

### Brighton Flea Market

31A Upper St. James' Street, Kemptown  
Brighton, East Sussex BN2 1JN  
Tel: 01273 624006  
Fax: 01273 328665  
Est: 1988  
Bus Sector: Retail

### Brighton Lanes Antique Centre

12 Meeting House Lane  
Brighton, East Sussex BN1 1HB  
Tel: 01273 823121  
Fax: 01273 736328  
Website: www.brightonlanesantiques.co.uk  
Main Contact: Mr P Brynin - Director  
Est: 2002  
Turnover: 100K - 500K  
Emp Band: 1-5  
Bus Sector: Retail  
Antique furniture, silver, jewellery, porcelain, glass, lights, prints, pens and collectables.

### Brian Cordier

66 Queens Park Rise  
Brighton, East Sussex BN2 9ZF  
Tel: 01273 681568  
Fax: 01273 681568  
Main Contact: Mr Brian Cordier - Proprietor  
Est: 1970  
Turnover: Under 100K  
Bus Sector: Sole Trader  
Restoration of decorative furniture.

### Farthings

45 High Street, Rottingdean  
Brighton, East Sussex BN2 7HF  
Tel: 01273 309113  
Main Contact: Mrs M Ixer - Proprietor  
Est: 1996  
Turnover: Under 100K  
Emp Band: 1-5  
Bus Sector: Retail  
Antiques and collectables.

### Simon Hatchwell Antiques

94 Gloucester Road  
Brighton, East Sussex BN1 4AP  
Tel: 01273 691164  
Main Contact: Mr Simon Hatchwell - Proprietor  
Est: 1965  
Emp Band: 1-5  
Bus Sector: Retail

### Simon Hunter Antique Maps

21 St. Johns Road  
Hove, East Sussex BN3 2FB  
Tel: 01273 746983  
Fax: 01273 746983  
Email: simonhunter@fastnet.co.uk  
Website: www.antiquemaps.org.uk  
Main Contact: Mr S Hunter - Proprietor  
Est: 1989  
Turnover: Under 100K  
Bus Sector: Sole Trader  
Antique maps bought and sold.

### The Lanes Armoury

26 Meeting House Lane  
Brighton, East Sussex BN1 1HB  
Tel: 01273 321357  
Fax: 01273 771125  
Email: mail@thelanesarmoury.co.uk  
Website: www.thelanesarmoury.co.uk  
Main Contact: Mr Mark Hawkins  
Est: 1972  
Bus Sector: Retail  
Antique arms and armour retailer.

## Patrick Moorhead Antiques

Spring Gardens, 76 Church Street  
Brighton, East Sussex  
BN1 1RL  
Tel: 01273 779696  
Fax: 01273 220196  
Email: info@patrickmoorhead.co.uk  
Main Contact: Mr Patrick Moorhead - Proprietor  
Est: 1994  
Emp Band: 1-5  
Bus Sector: Retail  
Large selection of good quality  
19th century antiques.

### Michael Norman Antiques

61 Holland Road  
Hove, East Sussex  
BN3 1JN  
Tel: 01273 326712  
Fax: 01273 206556  
Email: armando.fava@btconnect.com  
Website: www.michaelnorman.com  
Main Contact: Mr Michael Keehan - Proprietor  
Est: 1965  
Emp Band: 6-10  
Bus Sector: Retail  
Alternative number: 01273 329253.

### Oasis Antiques

39 Kensington Gardens  
Brighton, East Sussex  
BN1 4AL  
Tel: 01273 683885  
Email: oasisantiques@hotmail.co.uk  
Main Contact: Mr I T Stevenson - Partner  
Est: 1978  
Emp Band: 1-5  
Bus Sector: Retail  
Old lighting, telephones, furniture and clothing.

### Dermot & Jill Palmer

7-8 Union Street, The Lanes  
Brighton, East Sussex BN1 1HA  
Tel: 01273 328669  
Fax: 01273 777641  
Email: jillpalmer@macunlimited.co.uk  
Website: www.jillpalmerantiques.co.uk  
Main Contact: Mrs Jill Palmer - Proprietor  
Est: 1969  
Turnover: 100K - 500K  
Emp Band: 1-5  
Bus Sector: Sole Trader  
Supply the trade and interior decorators with furniture and objects.

### Savery Antiques & Books

257 Ditchling Road, Fiveways  
Brighton, East Sussex BN1 6JH  
Tel: 01273 564899  
Email: m.savery1@ntlworld.com  
Main Contact: Mrs A Savery - Proprietor  
Est: 1991  
Turnover: Under 100K  
Emp Band: 1-5  
Bus Sector: Retail

### G N Schofield

Studio 2, Namrik Mews, St. Aubyns  
Hove, East Sussex BN3 2TF  
Tel: 01273 722212  
Main Contact: Mr Mark Schofield - Proprietor  
Est: 1974  
Turnover: Under 100K  
Emp Band: 1-5  
Bus Sector: Commercial  
Antique restoration, silversmithing, repair/restoration of all types of silver.

### Chris Smith Restorations

Unit 3, Saxon Works, Olive Road  
Hove, East Sussex BN3 5LE  
Tel: 01273 420024  
Main Contact: Mr Chris Smith - Proprietor  
Est: 1987  
Bus Sector: Commercial

### Wardrobe Vintage Clothing

51 Upper North Street  
Brighton, East Sussex BN1 3FH  
Tel: 01273 202201  
Fax: 01273 202201  
Email: diveparks@supanet.com  
Main Contact: Mr Clive Parks - Proprietor  
Est: 1985  
Emp Band: 1-5  
Bus Sector: Retail  
Antique 1920's and 1930's evening wear. Art deco and jewellery.

## E & B White

43 & 47 Upper North Street  
Brighton, East Sussex BN1 3FH  
Tel: 01273 328706  
Fax: 01273 207035  
Main Contact: Mr B White - Partner  
Est: 1960  
Bus Sector: Retail  
Antique dealers. Alternative telephone number -  
01273 328768.

### Yellow Lantern Antiques Ltd

34 Holland Road  
Hove, East Sussex BN3 1JL  
Tel: 01273 771572  
Fax: 01273 455476  
Main Contact: Mrs E Higgins - Partner  
Est: 1957  
Turnover: Under 100K  
Emp Band: 1-5  
Bus Sector: Retail  
Furniture and collectables.

## Aquarium & Water Garden - Installation/Maintenance

### Hanover Ponds

29 Hampden Road  
Brighton, East Sussex BN2 9TN  
Tel: 01273 681226  
Email: hanoverponds@ntlworld.com  
Main Contact: Mr Philip Hood  
Est: 1990  
Turnover: Under 100K  
Emp Band: 1-5  
Bus Sector: Sole Trader  
Construction and maintenance of ponds.

## Aquarium & Water Garden - Retail

### The Fish Tank

6 Rock Street  
Brighton, East Sussex  
BN2 1NF  
Tel: 01273 674077  
Fax: 01273 674077  
Main Contact: Mr Gordon Beck - Proprietor  
Est: 1984  
Turnover: Under 100K  
Emp Band: 1-5  
Bus Sector: Retail  
Retailer of tropical and marine fish and equipment.

### Paraquatics

254 Portland Road  
Hove, East Sussex  
BN3 5QU  
Tel: 01273 733996  
Fax: 01273 701691  
Email: sales@paraquatics.co.uk  
Website: www.paraquatics.co.uk  
Main Contact: Mr Gary Barden - Proprietor  
Est: 1998  
Emp Band: 1-5  
Bus Sector: Sole Trader  
Specialist in marine fish and inverts, cold water, pond fish.

## Architects

### Beecham Moore Partnership

50 Beaconsfield Villas  
Brighton, East Sussex BN1 6HD  
Tel: 01273 330500  
Fax: 01273 552300  
Email: rdbeecham@ukonline.co.uk  
Main Contact: Mr R D Beecham - Partner  
Est: 1989  
Turnover: 100K - 500K  
Emp Band: 1-5  
Bus Sector: Professional  
Chartered architects.

### Comprehensive Design Architects

25 Pelham Square  
Brighton, East Sussex BN1 4ET  
Tel: 01273 600411  
Fax: 01273 684412  
Email: arch@cda-bri.co.uk  
Website: www.cda-group.co.uk  
Main Contact: Mr Gary Thompson - Director  
Est: 1973  
Turnover: 1M - 5M  
Emp Band: 11-25  
Bus Sector: Professional  
Architects.

## Design Group 3 Architects Ltd

1 Queen Square  
Brighton, East Sussex  
BN1 3FD  
Tel: 01273 720807  
Fax: 01273 720808  
Email: brighton@dg3a.co.uk  
Website: www.designgroup3.co.uk  
Main Contact: Mr Christopher Brooks - Director  
Est: 2003  
Emp Band: 11-25  
Bus Sector: Professional

## DK Architects

9 Hove Park Villas  
Hove, East Sussex BN3 6HP  
Tel: 01273 823980  
Fax: 01273 823356  
Email: info@dkarchitects-uk.com  
Website: www.dkarchitects-uk.com  
Main Contact: Mr David Kemp - Director  
Est: 1990  
Turnover: 100K - 500K  
Emp Band: 1-5  
Bus Sector: Professional

## Russ Drage Ltd

Pelham House, 25 Pelham Square  
Brighton, East Sussex  
BN1 4ET  
Tel: 01273 667993  
Fax: 01273 667994  
Email: neil@russdrage-architects.com  
Website: www.russdrage-architects.com  
Main Contact: Mr R Drage - Proprietor  
Est: 2003  
Emp Band: 1-5  
Bus Sector: Commercial

## DRP Architects

87-88 Upper Lewes Road  
Brighton, East Sussex  
BN2 3FF  
Tel: 01273 888080  
Fax: 01273 888060  
Email: info@drparchitects.co.uk  
Website: www.drparchitects.co.uk  
Main Contact: Mr Giles Ings - Managing Director  
Est: 1983  
Turnover: 500K - 1M  
Emp Band: 11-25  
Bus Sector: Professional  
Architectural, party wall awards and planning supervisor work undertaken.

## Farmiloe Architects

102 Trafalgar Street  
Brighton, East Sussex  
BN1 4ER  
Tel: 01273 688992  
Fax: 01273 695035  
Email: office@farmiloe.com  
Website: www.farmiloe.com  
Main Contact: Mr Matt Lucas - Associate  
Est: 1989  
Turnover: 100K - 500K  
Emp Band: 6-10  
Bus Sector: Professional  
Environmentally aware and design orientated company of architects and designers.

## Felce & Guy Partnership

73 Holland Road  
Hove, East Sussex  
BN3 1LB  
Tel: 01273 736217  
Fax: 01273 720979  
Email: info@felceandguy.co.uk  
Website: www.felceandguy.co.uk  
Main Contact: Ms Jane Gray  
Est: 1947  
Bus Sector: Professional  
Caring practice based in Hove.

## Hawkins Fagg Architects Llp

189 Freshfield Road  
Brighton, East Sussex  
BN2 9YE  
Tel: 01273 626688  
Fax: 01273 602288  
Email: info@hawkinsfagg.co.uk  
Main Contact: Mr Roger Fagg - Partner  
Est: 1983  
Turnover: 100K - 500K  
Emp Band: 1-5  
Bus Sector: Commercial  
Architects.

## Mark Hills - Architect

18 Gainsborough House,  
Eaton Gardens  
Hove, East Sussex BN3 3UA  
Tel: 01273 821169  
Email: markhills@btconnect.com  
Main Contact: Mr M Hills - Proprietor  
Est: 1990  
Turnover: Under 100K  
Emp Band: 1-5  
Bus Sector: Professional  
Full architectural services from inception to hand-over on site.

## Inwood Tuck Jones Partnership

120 Portland Road  
Hove, East Sussex  
BN3 5DN  
Tel: 01273 771818  
Fax: 01273 206019  
Email: mail@inwoodtuckjones.co.uk  
Main Contact: Mr Tuck - Partner  
Est: 1977  
Turnover: 100K - 500K  
Emp Band: 1-5  
Bus Sector: Professional  
Residential, offices, industrial, supermarkets, nursing homes, hotels, cold stores, refurbishment.

## Keith Jones Associates

36 Withdean Crescent  
Brighton, East Sussex  
BN1 6WH  
Tel: 01273 563232  
Fax: 01273 563232  
Email: keith@jonesarchitects.co.uk  
Main Contact: Mr Keith Jones - Principal  
Est: 1990  
Turnover: Under 100K  
Emp Band: 1-5  
Bus Sector: Professional  
Architect.

## KTA Ltd

50A Gloucester Road  
Brighton, East Sussex  
BN1 4AQ  
Tel: 01273 607666  
Fax: 01273 607414  
Email: office@ktaltd.com  
Website: www.ktaltd.com  
Main Contact: Mr Mark Davidson - Director  
Est: 1989  
Turnover: 100K - 500K  
Emp Band: 1-5  
Bus Sector: Professional  
Chartered architects and designers.

## LCE Architects Ltd

164-165 Western Road  
Brighton, East Sussex  
BN1 2BB  
Tel: 01273 764810  
Fax: 01273 206891  
Website: www.lcearch.com  
Main Contact: Mr Nicholas Lomax  
Emp Band: 26-50  
Bus Sector: Professional

## Morgan Carn Partnership

Blakers House, 79 Stanford Avenue  
Brighton, East Sussex  
BN1 6FA  
Tel: 01273 557777  
Fax: 01273 552227  
Email: mcp@morgancarn.com  
Website: www.morgancarn.com  
Main Contact: Mrs Sarah Ireland - Practice Manager  
Est: 1957  
Emp Band: 26-50  
Bus Sector: Professional  
Chartered architects, planning supervisors, interior design and master planners.

## Page Partnership

18 Middleton Avenue  
Hove, East Sussex  
BN3 4PJ  
Tel: 01273 424888  
Fax: 01273 424888  
Website: www.pagepartnership.net  
Main Contact: Mr Andrew Page - Proprietor  
Est: 1982  
Turnover: 100K - 500K  
Emp Band: 1-5  
Bus Sector: Professional  
Architects and designers specialising in conservation, retail and residential projects.

## Alan Phillips Architects

Unit 7, Level 5, 4 New England House,  
New England Street  
Brighton, East Sussex BN1 4GH  
Tel: 01273 626276  
Fax: 01273 626278  
Email: info@apaarchitects.co.uk  
Website: www.apaarchitects.co.uk  
Main Contact: Ms Jo Deighton - Office Manager  
Est: 1998  
Turnover: 100K - 500K  
Emp Band: 6-10  
Bus Sector: Professional  
Architects and designers.

## PRP Architects

7 The Green  
Hove, East Sussex BN3 6TH  
Tel: 01273 330929  
Email: pedrogreenseven@hotmail.com  
Main Contact: Mr Peter Rawlingson - Principal  
Est: 1979  
Turnover: 100K - 500K  
Emp Band: 1-5  
Bus Sector: Professional  
Timber frame construction and American colonial style design.

## RH Partnership Architects Ltd

15 Bond Street  
Brighton, East Sussex BN1 1RD  
Tel: 01273 736563  
Fax: 01273 729163  
Email: brighton@rhparchitects.co.uk  
Website: www.rhparchitects.co.uk  
Est: 1985  
Emp Band: 11-25  
Bus Sector: Professional  
Architects, interior designers, conservation, space planning, safety and project management.

## Robert Saunders Partnership Ltd

12 Osbourne Villas  
Hove, East Sussex BN3 2RE  
Tel: 01273 727366  
Fax: 01273 728483  
Email: enquires@rsparchitects.co.uk  
Website: www.rsparchitects.co.uk  
Main Contact: Mr R Saunders - Director  
Bus Sector: Commercial

## Steven Seear

34 Third Avenue  
Hove, East Sussex BN3 2PD  
Tel: 01273 222867  
Fax: 01435 812181  
Main Contact: Mr S Seear - Proprietor  
Est: 1992  
Bus Sector: Sole Trader

## Kim Strasman Associates

The Studio, 1 Northgate Cottages,  
The Green, Rottingdean  
Brighton, East Sussex BN2 7DT  
Tel: 01273 383192  
Fax: 01273 240346  
Email: kimstrasman@yahoo.co.uk  
Website: www.kimstrasmanassociates.co.uk  
Main Contact: Mr Kim Strasman - Director  
Est: 1988  
Emp Band: 1-5  
Bus Sector: Professional  
Architects and planning consultants.

## Nicola Thomas

9 Cumberland Lodge, Cumberland Road  
Brighton, East Sussex BN1 6ST  
Tel: 01273 267184  
Fax: 01273 267184  
Website: www.nicolathomas.co.uk  
Main Contact: Ms Nicola Thomas - Proprietor  
Est: 2000  
Turnover: Under 100K  
Emp Band: 1-5  
Bus Sector: Sole Trader  
Architects specialising in sustainable green design.

## Graham Watts Partnership

Ridgeland House, 165 Dyke Road  
Hove, East Sussex BN3 1TL  
Tel: 01273 749870  
Fax: 01273 749330  
Email: graham-watts@brighton554.fsnet.co.uk  
Main Contact: Mr Bryan Graham - Senior Partner  
Emp Band: 1-5  
Bus Sector: Professional  
Award winning architects.

## Architectural Services

### Blueprint

225 Freshfield Road  
Brighton, East Sussex  
BN2 9YE  
Tel: 01273 386040  
Email: jaqueline.blueprint@connectfree.co.uk  
Main Contact: Mrs J Shanks - Proprietor  
Est: 1995  
Turnover: Under 100K  
Emp Band: 1-5  
Bus Sector: Sole Trader  
Building survey, computer aided design and planning applications service.

### Building Design Co

Flat 8, 51-53 Lansdowne Place  
Hove, East Sussex BN3 1HF  
Tel: 01273 777715  
Fax: 01273 777715  
Main Contact: Mr Robert Walpole - Proprietor  
Est: 1981  
Turnover: Under 100K  
Emp Band: 1-5  
Bus Sector: Sole Trader  
Building designers.

### CDA

Pelham House,  
25 Pelham Square  
Brighton, East Sussex  
BN1 4ET  
Tel: 01273 600411  
Fax: 01273 684412  
Email: arch@cda-bri.co.uk  
Website: www.cda-group.co.uk  
Main Contact: Mr Gary Thompson - Director  
Turnover: 5M - 25M  
Emp Band: 101-250  
Bus Sector: Professional

### Design Zone UK Ltd

The Studio, 8 Rutland Gardens  
Hove, East Sussex  
BN3 5PA  
Tel: 0870 165 3111  
Email: studio@designzone.uk.com  
Website: www.designzone.uk.com  
Main Contact: Mr G Madigan - Manager  
Est: 2003  
Turnover: Under 100K  
Emp Band: 1-5  
Bus Sector: Professional  
Architectural services.

### Felce & Guy Partnership Llp

73 Holland Road, Hove,  
East Sussex BN3 1LB  
Tel: 01273 736217  
Fax: 01273 720979  
Email: info@felceandguy.co.uk  
Website: www.felceandguy.co.uk  
Main Contact: Mrs Itturalde - Office Manager  
Est: 1950  
Turnover: 500K - 1M  
Emp Band: 11-25  
Bus Sector: Professional  
Architectural practice.

### Miller Bourne

332 Kingsway, Hove,  
East Sussex BN3 4QW  
Tel: 01273 411399  
Fax: 01273 411464  
Email: design@miller-bourne.co.uk  
Website: www.miller-bourne.co.uk  
Main Contact: Mr G L Hawkins - Partner  
Est: 1958  
Turnover: 1M - 5M  
Emp Band: 26-50  
Bus Sector: Professional  
Chartered architects providing all services for design, town planning, construction.

### MLRS Architects

Tower Point, 44 North Road  
Brighton, East Sussex  
BN1 1YR  
Tel: 01273 600688  
Fax: 01273 600689  
Website: www.mlrsarch.com  
Main Contact: Mr Richard Smith - Director  
Est: 2003  
Turnover: 1M - 5M  
Emp Band: 26-50  
Bus Sector: Commercial  
Award winning IT dedicated architectural practice.

# Architectural Services

## Arnold Murdoch

174 Mackie Avenue, Patcham  
Brighton, East Sussex BN1 8SB  
Tel: 01273 557228  
Fax: 01273 557228  
Email: arnold.murdoch@ntlworld.com  
Main Contact: Mr A Murdoch - Principal  
Est: 1997  
Turnover: Under 100K  
Bus Sector: Sole Trader  
Specialist in building design relative to residential projects.

## Armed Services

### B (Royal Sussex) Co Territorial Army Centre

198 Dyke Road, Brighton, East Sussex BN1 5AS  
Tel: 01273 563401  
Fax: 01273 563445  
Emp Band: 101-250  
Bus Sector: Non Commercial

## Aromatherapy

### The Therapy Room

79 Cissbury Crescent, Saltdean  
Brighton, East Sussex BN2 8RH  
Tel: 01273 301586  
Main Contact: Mrs D Early - Proprietor  
Est: 1999  
Bus Sector: Sole Trader  
Reflexology, aromatherapy and Indian head massage.

## Art & Craft Materials - Supply

### Artworker

1-3 Grand Parade  
Brighton, East Sussex BN2 9QB  
Tel: 01273 689822  
Website: www.artworker.co.uk  
Emp Band: 6-10  
Bus Sector: Commercial

### Clarks Stationers

11 Bond Street  
Brighton, East Sussex BN1 1JL  
Tel: 01273 728811  
Fax: 01273 728844  
Website: www.clarksonline.co.uk  
Main Contact: Mr T Green - Manager  
Est: 1985  
Emp Band: 6-10  
Bus Sector: Retail  
Art and craft materials retailers.

### T N Lawrence & Son Ltd

208 Portland Road  
Hove, East Sussex BN3 5QT  
Tel: 01273 260260  
Fax: 01273 260270  
Email: artbox@lawrence.co.uk  
Website: www.lawrence.co.uk  
Main Contact: Mr M Lawrence - Managing Director  
Est: 1859  
Turnover: 500K - 1M  
Emp Band: 11-25  
Bus Sector: Retail  
Artist materials shop.

### Pyramid Ltd

18 Bond Street  
Brighton, East Sussex BN1 1RD  
Tel: 01273 608070  
Fax: 01273 600363  
Email: pyramid.www@virgin.net  
Main Contact: Ms P Edwards - Office Administrator  
Est: 1995  
Turnover: 100K - 500K  
Emp Band: 1-5  
Bus Sector: Commercial  
Wholesale specialising in handy craft from Thailand and Indonesia.

## Art & Crafts Shops

### E-Garbs

9 Boyces Street  
Brighton, East Sussex BN1 1AN  
Tel: 01273 748887  
Fax: 01273 748887  
Main Contact: Mr M Perrin - Proprietor  
Est: 1990  
Turnover: Under 100K  
Bus Sector: Sole Trader  
Hand-made masks of all kinds.

## Economy Of Brighton

82 St. Georges Road, Kemptown  
Brighton, East Sussex  
BN2 1EF  
Tel: 01273 682831  
Fax: 01273 624466  
Email: sales@economyofbrighton.co.uk  
Website: www.economyofbrighton.co.uk  
Main Contact: Mr Paul Buck - Partner  
Est: 1975  
Turnover: 100K - 500K  
Emp Band: 1-5  
Bus Sector: Retail  
Educational, art and craft supplies, retail, mail order.

## Rainbow Stamps

34 Baker Street  
Brighton, East Sussex  
BN1 4JN  
Tel: 01273 621177  
Website: www.rainbowstamps.co.uk  
Est: 1998  
Turnover: Under 100K  
Emp Band: 1-5  
Bus Sector: Retail

## Art Centres, Galleries & Fine Art Dealers

### Alexander Gallery

7 East Street  
Brighton, East Sussex  
BN1 1HP  
Tel: 01273 321694  
Website: www.thealexandergallery.co.uk  
Main Contact: Mrs K Foster - Proprietor  
Est: 1974  
Turnover: 100K - 500K  
Emp Band: 1-5  
Bus Sector: Retail  
Contemporary, glass, ceramic, jewellery and paintings.

### Appendage

36 Kensington Gardens  
Brighton, East Sussex  
BN1 4AL  
Tel: 01273 605901  
Main Contact: Ms Hilary Ormesher - Proprietor  
Est: 1987  
Emp Band: 1-5  
Bus Sector: Retail  
Wide range of innovative items hand made by British designers.

### Art At Five

5 Bartholomews  
Brighton, East Sussex  
BN1 1HG  
Tel: 01273 774222  
Fax: 01273 739179  
Email: paola@artatfive.com  
Website: www.artatfive.com  
Main Contact: Miss P Calise - Proprietor  
Bus Sector: Retail

### Artrepublic

13 Bond Street  
Brighton, East Sussex  
BN1 1RD  
Tel: 01273 724829  
Fax: 01273 746016  
Email: info@artrepublic.com  
Website: www.artrepublic.com  
Main Contact: Mr L Alkin - Proprietor  
Emp Band: 6-10  
Bus Sector: Commercial

### Crane Calman Brighton

38 Kensington Gardens  
Brighton, East Sussex  
BN1 4AL  
Tel: 01273 697096  
Website: www.cranecalmanbrighton.com  
Main Contact: Mr Richard Calman - Director  
Est: 2005  
Emp Band: 1-5  
Bus Sector: Commercial

### Nigel Emery

231 Kings Road Arches  
Brighton, East Sussex  
BN1 1NB  
Tel: 01273 735927  
Website: www.nigelemery.com  
Est: 1995  
Bus Sector: Sole Trader  
Artist studio and gallery.

## Fabrica

40 Duke Street  
Brighton, East Sussex  
BN1 1AG  
Tel: 01273 778646  
Fax: 01273 778646  
Email: info@fabrica.org.uk  
Website: www.fabrica.org.uk  
Main Contact: Mr M Payne - Office Manager  
Est: 1996  
Emp Band: 6-10  
Bus Sector: Non Commercial  
Art gallery. Committed to promoting understanding of contemporary visual art/craft.

## Faques Gallery

29 Upper St. James Street  
Brighton, East Sussex  
BN2 1JN  
Tel: 01273 624432  
Fax: 01273 683692  
Email: trevor@faquesgallery.com  
Main Contact: Mr Trevor Gellard - Sales Manager  
Est: 1990  
Emp Band: 1-5  
Bus Sector: Retail  
Oil paintings antiqued frames period reproduction mirrors at trade prices.

## First Light

3 Nile Street, The Lanes  
Brighton, East Sussex  
BN1 1HW  
Tel: 01273 327344  
Email: firstlightclick@hotmail.com  
Main Contact: Mr Nelson - Proprietor  
Est: 1981  
Turnover: 100K - 500K  
Emp Band: 1-5  
Bus Sector: Commercial  
Photographic gallery.

## Gardner Arts Centre Ltd

University Of Sussex, Falmer  
Brighton, East Sussex  
BN1 9RA  
Tel: 01273 685861  
Fax: 01273 678551  
Email: info@gardnerarts.co.uk  
Website: www.gardnerarts.co.uk  
Main Contact: Mrs Sue Webster - Director  
Est: 1969  
Turnover: 100K - 500K  
Emp Band: 11-25  
Bus Sector: Non Commercial  
Gallery space, theatre and workshops.

## Julie-Anne Gilbert

Madeira Drive  
Brighton, East Sussex  
BN2 1PS  
Tel: 01273 621777  
Email: info@julieannegilbert.co.uk  
Main Contact: Ms Julie-Anne Gilbert - Proprietor  
Turnover: Under 100K  
Emp Band: 1-5  
Bus Sector: Sole Trader  
Art gallery.

## Hove Museum & Art Gallery

19 New Church Road  
Hove, East Sussex  
BN3 4AB  
Tel: 01273 290200  
Fax: 01273 292827  
Email: museums@brighton-hove.gov.uk  
Website: www.virtualmuseum.info  
Main Contact: Ms Alexia Lazou - Facilities Management Officer  
Est: 1927  
Emp Band: 6-10  
Bus Sector: Non Commercial  
Victorian villa, housing early film, toys, contemporary craft, British paintings.

## IO Brighton Designers & Makers Ltd

Unit 1, 39 Sydney Street  
Brighton, East Sussex  
BN1 4EP  
Tel: 01273 671212  
Website: www.iogallery.co.uk  
Main Contact: Ms Tania Corbett - Manager  
Est: 1997  
Turnover: Under 100K  
Emp Band: 1-5  
Bus Sector: Retail  
Locally produced art and crafts. Shop and gallery.

## The Naked Eye

32 Western Road, Hove,  
East Sussex BN3 1AF  
Tel: 01273 204800  
Fax: 01273 204800  
Email: naked.ey@virgin.net  
Website: www.nakedeyebrighton.com  
Main Contact: Mr D Donno - Proprietor  
Est: 1999  
Turnover: Under 100K  
Emp Band: 1-5  
Bus Sector: Commercial  
Picture framers and fine art dealer.

## North Laine Photography Gallery

Upstairs At Snoopers Paradise,  
Kensington Gardens  
Brighton, East Sussex BN1 4AL  
Tel: 01273 628794  
Website: www.brightonphotography.com  
Bus Sector: Commercial

## The Old Picture Shop

2 Nile Street, Brighton,  
East Sussex BN1 1HW  
Tel: 01273 725609  
Main Contact: Mr S Clark - Proprietor  
Est: 1950  
Turnover: Under 100K  
Emp Band: 1-5  
Bus Sector: Commercial  
Old and new paintings, watercolours, oils, etc.

## The Open Studio & Gallery

168 Kings Road Arches  
Brighton, East Sussex  
BN1 1NB  
Tel: 01273 725013  
Main Contact: Mr J Dunn - Manager  
Est: 1985  
Bus Sector: Commercial

## The Painting Pottery Cafe

31 North Road, Brighton,  
East Sussex BN1 1YB  
Tel: 01273 628952  
Email: potterycafe@ntlworld.com  
Website: www.paintingpotterycafe.co.uk  
Main Contact: Ms Gill Banks - Proprietor  
Est: 1999  
Emp Band: 1-5  
Bus Sector: Commercial

## Phoenix Gallery & Studios

10-14 Waterloo Place  
Brighton, East Sussex BN2 9NB  
Tel: 01273 603700  
Email: info@phoenixarts.org  
Website: www.phoenixarts.org  
Main Contact: Mrs Belinda Greenhalgh - Office Manager  
Est: 1993  
Emp Band: 6-10  
Bus Sector: Non Commercial  
Studios, gallery and art classes.

## Rarekind

104 Trafalgar Street  
Brighton, East Sussex  
BN1 4ER  
Tel: 01273 818170  
Email: info@rarekind.co.uk  
Main Contact: Mr David Samuel - Proprietor  
Est: 2003  
Emp Band: 1-5  
Bus Sector: Retail

## Two Kats & A Cow

167 Kings Road Arches  
Brighton, East Sussex  
BN1 1NB  
Tel: 01273 776746  
Website: www.twokatsandacow.com  
Main Contact: Mr John Marshal  
Est: 2001  
Bus Sector: Sole Trader

## University Of Brighton Gallery

Grand Parade, Brighton,  
East Sussex BN2 0JY  
Tel: 01273 643010  
Fax: 01273 643038  
Website: www.brighton.ac.uk/gallery-theatre  
Main Contact: Mr C Matthews - Manager  
Est: 1960  
Emp Band: 1-5  
Bus Sector: Non Commercial

## Walk Of Fame Ltd

26 Waterfront, Brighton Marina Village  
Brighton, East Sussex BN2 5WA  
Tel: 01273 672921  
Fax: 01273 672940  
Email: info@walkoffame.co.uk  
Website: www.walkoffame.co.uk  
Est: 1996  
Turnover: Under 100K  
Emp Band: 1-5  
Bus Sector: Commercial  
Culture exhibition.

## Window Gallery

59 Ship Street  
Brighton, East Sussex BN1 1AE  
Tel: 01273 726190  
Email: info@windowgallery.co.uk  
Main Contact: Ms Carole White - Proprietor  
Est: 1982  
Turnover: 100K - 500K  
Emp Band: 1-5  
Bus Sector: Commercial  
Fine art gallery.

## The Witch Ball Antiquarian Print & Map Shop

48 Meeting House Lane  
Brighton, East Sussex BN1 1HB  
Tel: 01273 326618  
Email: mg.daniels@btopenworld.com  
Main Contact: Mrs G Daniels - Proprietor  
Est: 1967  
Emp Band: 1-5  
Bus Sector: Commercial  
Antique prints and maps.

## Art Organisations

### The Beacon Arts

Knogle Hall, Knogle Road  
Brighton, East Sussex BN1 6RB  
Tel: 01273 557124  
Email: info@beaconarts.co.uk  
Website: www.beaconarts.co.uk  
Main Contact: Mrs Karen Smith  
Est: 1986  
Turnover: Under 100K  
Emp Band: 6-10  
Bus Sector: Sole Trader  
Classes in the arts for school and pre-school children.

### Brighton Festival Chorus

12A Pavilion Buildings, Castle Square  
Brighton, East Sussex BN1 1EE  
Tel: 07010 706235  
Email: info@bfc.org.uk  
Website: www.bfc.org.uk  
Bus Sector: Non Commercial

### Maze Studios

10-14 Waterloo Place  
Brighton, East Sussex  
BN2 9NB  
Tel: 01273 693659  
Fax: 01273 693659  
Bus Sector: Non Commercial

### The Old Market Trust

The Old Market, Upper Market Street  
Hove, East Sussex BN3 1AS  
Tel: 01273 736222  
Fax: 01273 329636  
Website: www.theoldmarket.co.uk  
Main Contact: Caroline Brown - Artistic Director  
Est: 1998  
Turnover: 500K - 1M  
Emp Band: 6-10  
Bus Sector: Commercial  
Arts venue.

### Same Sky Ltd

The Old Post Office,  
1 College Road, Kemp Town  
Brighton, East Sussex  
BN2 1JA  
Tel: 01273 571106  
Fax: 01273 606668  
Email: info@samesky.co.uk  
Website: www.samesky.co.uk  
Main Contact: Mr John Varah - Director  
Est: 1987  
Turnover: 100K - 500K  
Emp Band: 6-10  
Bus Sector: Non Commercial  
Arts, cultural, training and education projects that mobilise the imagination.

## South East Dance Agency

28 Kensington Street  
Brighton, East Sussex BN1 1AJ  
Tel: 01273 696844  
Fax: 01273 697212  
Email: lisa.gendall@southeastdance.org.uk  
Website: www.southeastdance.org.uk  
Est: 1997  
Turnover: 100K - 500K  
Emp Band: 6-10  
Bus Sector: Non Commercial

## Springboard Brighton & Hove Performing Arts Festival

The Old Market, Upper Market Street  
Hove, East Sussex BN3 1AS  
Tel: 01273 326831  
Email: springboardfestival@supanet.com  
Main Contact: Miss Caroline Brown - Executive Officer  
Est: 1924  
Turnover: Under 100K  
Emp Band: 1-5  
Bus Sector: Non Commercial  
Performing Arts Festival.

## Artists / Illustration Services

### Brown Dog Studio

12 Chapel Mews, Hove, East Sussex BN3 1AR  
Tel: 01273 720660  
Main Contact: Sam Toft - Proprietor  
Bus Sector: Sole Trader

### The Hummingbird Studio

107 Havelock Road  
Brighton, East Sussex BN1 6GL  
Tel: 01273 556684  
Email: barbiane@madasafish.com  
Website: www.hummingbirdstudio.co.uk  
Main Contact: Mrs Barbara Spurr - Proprietor  
Est: 2001  
Turnover: Under 100K  
Emp Band: 1-5  
Bus Sector: Commercial  
Classes for all abilities and ages in painting and clay.

### Magictorch Ltd

Unit 8, Level 5 South, New England House,  
New England Street  
Brighton, East Sussex BN1 4GH  
Tel: 01273 620222  
Fax: 01273 620222  
Email: info@magictorch.com  
Website: www.magictorch.com  
Main Contact: Mr Sam Williams - Director  
Est: 2000  
Turnover: Under 100K  
Emp Band: 1-5  
Bus Sector: Commercial  
Illustration.

### Guy Passey Design & Illustration

Unit 3, Level 5, New England House,  
New England Street  
Brighton, East Sussex BN1 4GH  
Tel: 01273 676701  
Email: guy@guypassey.com  
Main Contact: Mr Guy Passey - Proprietor  
Est: 2000  
Turnover: Under 100K  
Bus Sector: Sole Trader

### Portrait Figurative Painter

11 Solway Avenue  
Brighton, East Sussex BN1 8UJ  
Tel: 01273 883699  
Email: karrenu@yahoo.co.uk  
Website: www.karrenurben.com  
Main Contact: Mrs Karren Urben - Proprietor  
Turnover: Under 100K  
Bus Sector: Sole Trader  
Studio open by appointment.  
Mobile: 07766 523747.

## Asbestos Products & Services

### Tersus Ltd

Prospect House, The Hyde  
Brighton, East Sussex BN2 4JE  
Tel: 01273 621100  
Fax: 01273 621800  
Website: www.tersusgroup.co.uk  
Main Contact: Dr A H Hamed - Director  
Emp Band: 11-25  
Bus Sector: Commercial

## Asbestos Surveying & Removal Services

### Aspect Contracts Llp

Unit 9, Bell Tower Industrial Estate,  
Roedean Road, Brighton,  
East Sussex BN2 5RU  
Tel: 01273 671444  
Fax: 01273 671422  
Email: brighton@aspectcontracts.co.uk  
Website: www.aspectcontracts.co.uk  
Main Contact: Mr J Pringle - Branch Manager  
Emp Band: 51-100  
Bus Sector: Industrial

### Hastings Environmental Services Ltd

2 Windmill Drive  
Brighton, East Sussex  
BN1 5HG  
Tel: 01273 262388  
Email: info@hastingsenvironmental.co.uk  
Website: www.hastingsenvironmental.co.uk  
Main Contact: Mr Thomas Hastings - Director  
Turnover: 100K - 500K  
Emp Band: 1-5  
Bus Sector: Commercial  
Asbestos surveyors and acoustic consultants.

## Associations

### Association Of Clinical Pathologists

189 Dyke Road  
Hove, East Sussex  
BN3 1TL  
Tel: 01273 775700  
Fax: 01273 773303  
Email: info@pathologists.org.uk  
Website: www.pathologists.org.uk  
Main Contact: Ms Alison Martin - General Administrator  
Est: 1927  
Emp Band: 1-5  
Bus Sector: Professional  
Professional association and postgraduate medical education for clinical pathologists.

### Brighton Leaseholders Association

Cornerstone Community Centre,  
Church Road  
Hove, East Sussex BN3 2FL  
Tel: 01273 705432  
Website: www.leaseadvice.org  
Main Contact: Shula Rich - Co-Ordinator  
Est: 1978  
Turnover: Under 100K  
Emp Band: 1-5  
Bus Sector: Non Commercial

### Criminal Law Solicitors Association

Suite 2, New England House  
Brighton, East Sussex  
BN1 4GH  
Tel: 01273 676725  
Fax: 01273 676231  
Email: sue@cls.co.uk  
Website: www.cls.co.uk  
Main Contact: Mrs S Johnson - Administrator  
Est: 1989  
Emp Band: 1-5  
Bus Sector: Non Commercial  
Association for criminal law solicitors.

### Sussex Masonic Centre

25 Queens Road  
Brighton, East Sussex  
BN1 3YH  
Tel: 01273 325917  
Fax: 01273 779020  
Email: pgs.sussexprov@tiscali.co.uk  
Website: www.sussexmasons.org  
Main Contact: Mr Robert Lewis - Provincial Grand Secretary  
Est: 1774  
Emp Band: 1-5  
Bus Sector: Non Commercial  
Private members club.

## Astrologers

### Astrology

Flat 3, 56 York Road  
Hove, East Sussex BN3 1DL  
Tel: 01273 746430  
Email: julian@julianvenables.com  
Website: www.julianvenables.com  
Main Contact: Mr Julian Venables - Proprietor  
Est: 2006  
Bus Sector: Sole Trader

## Auctioneers & Valuers

### Bonhams

19 Palmeira Square  
Hove, East Sussex BN3 2JN  
Tel: 01273 220000  
Fax: 01273 220335  
Email: hove@bonhams.com  
Website: www.bonhams.com  
Main Contact: Mr Tim Squire-Sanders - Associate Director  
Est: 1793  
Turnover: 1M - 5M  
Emp Band: 1-5  
Bus Sector: Commercial  
Free auction valuations Tuesdays 10.00am-4.00pm.  
Home visits by appointment.

### Clive Emson

Rostrum Lodge, The Level, Ditchling Road  
Hove, East Sussex BN3 4SB  
Tel: 0845 603 6614  
Fax: 01273 697260  
Website: www.cliveemson.co.uk  
Main Contact: Mr James Emson  
Emp Band: 6-10  
Bus Sector: Commercial  
Land and property auctioneers.

### Raymond P Inman

98A Coleridge Street  
Hove, East Sussex BN3 5AA  
Tel: 01273 774777  
Fax: 01273 735660  
Email: r.p.inman@talk21.com  
Website: www.invaluable.com/fraymondinman  
Main Contact: Mr R Inman - Partner  
Est: 1929  
Turnover: 500K - 1M  
Emp Band: 6-10  
Bus Sector: Commercial  
Monthly auctions and valuations for probates and insurance.

### Scarborough Perry Fine Arts

Unit 2, Grange Industrial Estate,  
Albion Street, Southwick, West Sussex BN42 4EN  
Tel: 01273 870371  
Fax: 01273 595706  
Email: info@scarboroughfinearts.co.uk  
Website: www.scarboroughfinearts.co.uk  
Main Contact: Mr Andrew Scarborough - Managing Director  
Est: 1897  
Emp Band: 1-5  
Bus Sector: Commercial  
Fine art auction sales.

### Southern Independent Auction Ltd

Regal House, The Hyde Business Park,  
Lower Bevedean, Brighton, East Sussex BN2 4JE  
Tel: 01273 696545  
Fax: 01273 624347  
Email: info@sia-group.co.uk  
Main Contact: Mr D T Taylor - Managing Director  
Est: 1998  
Emp Band: 1-5  
Bus Sector: Commercial  
Valuers and bailiffs.

## Audio Consultants

### Audio Access Ltd

9 Romney Road, Rottingdean  
Brighton, East Sussex BN2 7GG  
Tel: 01273 300001  
Fax: 01273 301222  
Email: sound@audioaccess.co.uk  
Website: www.audioaccess.co.uk  
Main Contact: Mr Rowland Myers - Director  
Est: 1991  
Turnover: Under 100K  
Emp Band: 1-5  
Bus Sector: Commercial  
Audio production, conference sound, audio services for blind, media training.

## Audio Visual - Equipment Rental

### AVC Productions Ltd

106 Kings Road  
Brighton, East Sussex BN1 2FU  
Tel: 01273 746555  
Fax: 01273 746447  
Email: info@avcproductions.com  
Website: www.avcproductions.com  
Main Contact: Mr D Jones - Regional Sales Manager  
Bus Sector: Commercial

# Audio Visual - Equipment Rental

## Smiths Radio Ltd

91 Lewes Road, Brighton, East Sussex BN2 3HZ  
Tel: 01273 605309  
Main Contact: Mr B E Smith - Director  
Est: 1947  
Turnover: Under 100K  
Emp Band: 1-5  
Bus Sector: Commercial  
Television and video rental company.

## Video Box

59 Western Road, Hove, East Sussex BN3 1JD  
Tel: 01273 204325  
Fax: 01273 204325  
Main Contact: Mr S Law - Manager  
Turnover: 100K - 500K  
Emp Band: 1-5  
Bus Sector: Commercial

## Audio Visual - Installation

### RDW Associates

35 Prestonville Court, Dyke Road  
Brighton, East Sussex BN1 3UG  
Tel: 01273 202204  
Fax: 01273 202204  
Main Contact: Dr Roger Driscoll - Senior Partner  
Est: 1978  
Turnover: 100K - 500K  
Emp Band: 1-5  
Bus Sector: Commercial  
Audio visual installation and consultancy.

## Audio Visual - Maintenance / Repairs

### Astra TV Services

13 Guildford Road  
Brighton, East Sussex BN1 3LU  
Tel: 01273 325702  
Fax: 01273 770903  
Email: astratv@googlemail.com  
Website: www.astratvservices.co.uk  
Main Contact: Mr Kevin Henry - Proprietor  
Est: 1985  
Turnover: Under 100K  
Emp Band: 1-5  
Bus Sector: Retail  
Television, video, hi-fi sales and services.

### DBS Technical Services

48 Warren Road, Woodingdean  
Brighton, East Sussex BN2 6BA  
Tel: 01273 605665  
Fax: 01273 688280  
Email: dbs.tech@btconnect.com  
Main Contact: Mr D I Brown - Partner  
Est: 1997  
Turnover: 100K - 500K  
Emp Band: 1-5  
Bus Sector: Sole Trader  
Repairs to televisions, videos, hi-fis and camcorders.

### Mike Eade

74 Hornby Road  
Brighton, East Sussex BN2 4JH  
Tel: 01273 686971  
Email: eadron@hotmail.com  
Main Contact: Mr Mike Eade - Proprietor  
Est: 1992  
Bus Sector: Sole Trader

### Superfine Video

36 Portland Villas  
Hove, East Sussex BN3 5SB  
Tel: 01273 417553  
Email: superfinevideo@ntlworld.com  
Website: www.dvd-duplicates.com  
Main Contact: Mr T Cardew - Proprietor  
Est: 1960  
Turnover: Under 100K  
Bus Sector: Sole Trader

## Audio Visual - Retail

### Audio-T

69 London Road, Brighton, East Sussex BN1 4JE  
Tel: 01273 609431  
Fax: 01273 690452  
Email: brighton@audio-t.co.uk  
Website: www.audio-t.co.uk  
Main Contact: Mr Julian Chapman - Manager  
Est: 1966  
Turnover: 500K - 1M  
Emp Band: 1-5  
Bus Sector: Retail  
High quality hi-fi and home cinema.

## Bang & Olufsen of Brighton

6 Jubilee Street  
Brighton, East Sussex BN1 1GE  
Tel: 01273 602202  
Fax: 01273 686900  
Email: brighton@bang-olufsen.co.uk  
Website: www.bang-olufsen.co.uk  
Main Contact: Mr John Stirling Smith - Manager  
Est: 1996  
Turnover: 1M - 5M  
Emp Band: 1-5  
Bus Sector: Retail  
Sales and servicing of Bang and Olufsen products.

## Bang & Olufsen Of Hove

44 Church Road, Hove, East Sussex BN3 2FN  
Tel: 01273 771888  
Fax: 01273 321289  
Email: hove@bang-olufsen.co.uk  
Website: www.bang-olufsen.com  
Main Contact: Mr Christian Bolton - Director  
Est: 1996  
Turnover: 1M - 5M  
Emp Band: 1-5  
Bus Sector: Retail  
Sales and servicing of Bang and Olufsen products.

## Briant Communications Ltd

56 London Road, Brighton, East Sussex BN1 4JE  
Tel: 01273 625284  
Fax: 01273 626978  
Email: enquiries@briantcomms.com  
Website: www.briantcomms.co.uk  
Main Contact: Mr Heath White - Manager  
Est: 1985  
Turnover: 500K - 1M  
Emp Band: 6-10  
Bus Sector: Retail  
Audio visual retail. Digital TV installation.

## Brighton Sony Centre

110 London Road, Brighton, East Sussex BN1 4JG  
Tel: 01273 696069  
Fax: 01273 603548  
Email: sonybrighton1@radbold.co.uk  
Website: www.sonycentres.co.uk  
Main Contact: Mr Simon McNamara - Manager  
Est: 1984  
Emp Band: 1-5  
Bus Sector: Retail

## Deans

29 St. James Street  
Brighton, East Sussex BN2 1RF  
Tel: 01273 601550  
Fax: 01273 624171  
Main Contact: Mr Scroggins - Proprietor  
Est: 1991  
Turnover: 100K - 500K  
Emp Band: 1-5  
Bus Sector: Retail  
Retail and repair of televisions, radios and miscellaneous electrical goods.

## Fumeo (UK)

The Old Warehouse, 2 Ashford Road  
Brighton, East Sussex BN1 6LJ  
Tel: 01273 508622  
Fax: 01273 564693  
Email: fumeo@btinternet.com  
Main Contact: Mr Colin Sayers - Proprietor  
Est: 1982  
Emp Band: 1-5  
Bus Sector: Retail  
Video motion picture. Data and plasma displays.

## Hill's Sound & Vision

40-41 Station Road, Portslade  
Brighton, East Sussex BN41 1AG  
Tel: 01273 888006  
Fax: 01273 424806  
Email: hillsradiobtclick.com  
Website: www.shopathills.co.uk  
Main Contact: Mr A Hill - Proprietor  
Est: 1940  
Turnover: 1M - 5M  
Emp Band: 11-25  
Bus Sector: Retail

## Hills

41 Station Road, Portslade  
Brighton, East Sussex BN41 1AG  
Tel: 01273 418006  
Fax: 01273 424806  
Email: hillsaudio@btclick.com  
Turnover: 1M - 5M  
Emp Band: 6-10  
Bus Sector: Retail  
TV, DVD electrical retailers.

## LS Productions UK Ltd

2 East Lockside, Brighton Marina  
Brighton, East Sussex BN2 5HA  
Tel: 01273 621001  
Fax: 01273 620683  
Email: nick@lsproductions.co.uk  
Website: www.lsproductions.co.uk  
Main Contact: Mr Nick Satchell - Director  
Est: 1988  
Emp Band: 1-5  
Bus Sector: Retail  
Audio visual equipment sales and hire. Conference staging, promotional goods.

## Powerplant (Hi-Fi) Ltd

40 Church Road  
Hove, East Sussex  
BN3 2FN  
Tel: 01273 775978  
Fax: 01273 321289  
Email: sales@powerplant.co.uk  
Website: www.powerplant.co.uk  
Main Contact: Mr J Polkey-Caldenwood - Manager  
Est: 1990  
Turnover: 500K - 1M  
Emp Band: 1-5  
Bus Sector: Retail

## Richer Sounds Plc

54 London Road  
Brighton, East Sussex  
BN1 4JE  
Tel: 01273 673333  
Fax: 01273 673357  
Website: www.richersounds.co.uk  
Main Contact: Mr Ian Day - Manager  
Est: 1994  
Turnover: 500K - 1M  
Emp Band: 6-10  
Bus Sector: Retail  
Brighton's busiest and cheapest hi-fi retailer.

## Rottingdean Tele-Radio

59 Marine Drive, Rottingdean  
Brighton, East Sussex BN2 7HQ  
Tel: 01273 302209  
Fax: 01273 302209  
Main Contact: Mr W Spencer - Proprietor  
Est: 1966  
Bus Sector: Sole Trader  
Television, video, "On" and "Sky" Digital, domestic electric appliances.

## Sevenoaks Sound & Vision

57 Western Road  
Hove, East Sussex BN3 1JD  
Tel: 01273 733338  
Fax: 01273 820520  
Email: brighton@ssav.com  
Website: www.ssav.com  
Main Contact: Mr Stuart Payton - Manager  
Est: 1978  
Emp Band: 1-5  
Bus Sector: Retail  
Audio visual sales and repairs.

## Sunderland Electronics

51-52 Norfolk Square  
Brighton, East Sussex BN1 2PA  
Tel: 01273 774113  
Fax: 01273 778719  
Main Contact: Mr S Sunderland - Proprietor  
Est: 1976  
Turnover: 500K - 1M  
Emp Band: 1-5  
Bus Sector: Retail  
TV, video and hi-fi sales and repairs.

## Switchit Service Ltd

Hove Technology Centre,  
St. Josephs Close  
Hove, East Sussex BN3 7ES  
Tel: 01273 325442  
Fax: 01273 208450  
Main Contact: Miss P Wady - Secretary  
Emp Band: 1-5  
Bus Sector: Retail

## Automation Systems & Equipment

### Pimms Ltd

18 Wilbury Grove  
Hove, East Sussex BN3 3JQ  
Tel: 01273 771749  
Fax: 01273 739327  
Est: 1999  
Bus Sector: Commercial

## Baby Goods & Equipment - Manufacture / Wholesale

### Purepotions

Unit 7D, Level 3,  
New England House,  
New England Street  
Brighton, East Sussex  
BN1 4GH  
Tel: 01273 623123  
Email: info@purepotions.co.uk  
Website: www.purepotions.co.uk  
Main Contact: Mr Malcolm Prescott - Partner  
Est: 2003  
Turnover: 100K - 500K  
Emp Band: 6-10  
Bus Sector: Industrial  
Manufacturers of baby goods and natural organic cream for eczema sufferers.

## Baby Goods & Equipment - Retail

### Charlie Barley Ltd

17 Meeting House Lane  
Brighton, East Sussex  
BN1 1HB  
Tel: 01273 774000  
Email: info@charliebarley.co.uk  
Website: www.charliebarley.co.uk  
Est: 2002  
Bus Sector: Retail

## The Beautiful Birth Centre

4A The Broadway  
Brighton, East Sussex  
BN2 5NF  
Tel: 01273 622001  
Fax: 01273 622001  
Email: imogen@beautifulbirth.co.uk  
Website: www.beautifulbirth.co.uk  
Main Contact: Ms Imogen Makepeace - Proprietor  
Est: 1993  
Emp Band: 1-5  
Bus Sector: Retail  
Hire of heated birthing pools, natural products for mother and baby for a natural birth.

## Bob & Blossom

Unit 9, Level 6,  
New England House,  
New England Street  
Brighton, East Sussex BN1 4GH  
Tel: 01273 679497  
Fax: 01273 679497  
Email: bobandblossom@btopenworld.com  
Website: www.bobandblossom.com  
Main Contact: Ms K Harris - Partner  
Est: 2000  
Emp Band: 1-5  
Bus Sector: Retail  
Baby gifts retail.

## Great Expectations

42-44 Lewes Road  
Brighton, East Sussex  
BN2 3HQ  
Tel: 01273 622993  
Email: info@gtexpectations.co.uk  
Website: www.gtexpectations.co.uk  
Main Contact: Mrs N Paraskos - Manager  
Est: 1999  
Turnover: 100K - 500K  
Emp Band: 1-5  
Bus Sector: Retail

## Toys N Togs

94 Boundary Road, Hove,  
East Sussex BN3 7GB  
Tel: 01273 880808  
Fax: 01273 708898  
Email: toysandtogs@btconnect.com  
Website: www.toysntogs.co.uk  
Main Contact: Mrs D Windle - Proprietor  
Est: 1976  
Turnover: Under 100K  
Emp Band: 1-5  
Bus Sector: Retail  
Nursery equipment, toys, new and second-hand.

## Wigwam Baby

267A Preston Drove  
Brighton, East Sussex  
BN1 6FL  
Tel: 01273 554056  
Fax: 01273 554111  
Emp Band: 6-10  
Bus Sector: Retail

**Bailiffs****SIA Group (UK) Ltd**

Regal House, The Hyde Business Park, Lower Bevendean, Brighton,  
East Sussex BN2 4JE  
Tel: 01273 621317  
Fax: 01273 624347  
Email: info@sia-group.co.uk  
Website: www.sia-group.co.uk  
Main Contact: Mr S Morgan - Managing Director  
Est: 2003  
Emp Band: 1-5  
Bus Sector: Commercial  
Bailiffs, valuers. Agents to liquidators.

**Bakers - Manufacture / Wholesale****Chunkys Bakery Ltd**

63 Lewes Road  
Brighton, East Sussex BN2 3HZ  
Tel: 01273 600927  
Fax: 01273 606726  
Main Contact: Mr D Ralfe - Director  
Est: 1982  
Turnover: 100K - 500K  
Emp Band: 11-25  
Bus Sector: Retail  
Retail and wholesale bakery products.

**Louby Lous Designer****Wedding & Celebration Cakes**

The Mount, Braypool Lane, Patcham  
Brighton, East Sussex BN1 8ZH  
Tel: 01273 542651  
Email: loubylouscakes@hotmail.com  
Website: www.loubylous.com  
Main Contact: Mrs L Sewell - Proprietor  
Est: 1998  
Turnover: Under 100K  
Emp Band: 1-5  
Bus Sector: Sole Trader  
Professional designer of bespoke wedding and celebration cakes.

**Real Patisserie Ltd**

43 Trafalgar Street  
Brighton, East Sussex  
BN1 4ED  
Tel: 01273 570719  
Fax: 01273 691551  
Website: www.realpatisserie.co.uk  
Main Contact: Mr Alastair Gourlay - Director  
Est: 1997  
Turnover: 1M - 5M  
Emp Band: 26-50  
Bus Sector: Retail  
Genuine independent French patisserie, boulangerie.  
Breads, pastries, cakes and sandwiches.

**Bakers - Retail****Bagelman**

7 Bond Street  
Brighton, East Sussex BN1 1RD  
Tel: 01273 387171  
Fax: 01273 722702  
Main Contact: Mr J Engelsman - Director  
Est: 1996  
Turnover: 500K - 1M  
Emp Band: 11-25  
Bus Sector: Retail  
Bagel bakery and restaurant.

**A Burrows (Bakers) Ltd**

16 Longridge Avenue, Saltdean  
Brighton, East Sussex BN2 8LH  
Tel: 01273 303888  
Main Contact: Mr Peter Burrows - Director  
Est: 2000  
Turnover: 100K - 500K  
Emp Band: 1-5  
Bus Sector: Retail  
Retail bakery and caterers for business and functions.

**Daily Bread**

37 Whitehawk Road  
Brighton, East Sussex  
BN2 5FB  
Tel: 01273 694986  
Main Contact: Mr Tim Brosnan - Managing Director  
Est: 1984  
Emp Band: 6-10  
Bus Sector: Retail  
Fresh bread and cakes delivered daily. Takeaway service - filled rolls and baguettes.

**Forfars Bakers Ltd**

4 Home Farm Business Centre, Home Farm Road  
Brighton, East Sussex BN1 9HU  
Tel: 01273 601404  
Fax: 01273 621403  
Email: info@forfarsbakers.co.uk  
Main Contact: Mr P Sanford - Marketing Manager  
Est: 1818  
Turnover: 5M - 25M  
Emp Band: 251-500  
Bus Sector: Retail  
Fresh bread, cakes and snacks for retail and wholesale.

**Forfars Bakers Ltd**

149 Dyke Road  
Hove, East Sussex BN3 1TJ  
Tel: 01273 733050  
Email: info@forfarsbakers.co.uk  
Main Contact: Mr P Sanford - Marketing Manager  
Est: 1818  
Turnover: 100K - 500K  
Emp Band: 6-10  
Bus Sector: Retail  
Fresh bread, cakes and snacks.

**Forfars Bakers Ltd**

12A Imperial Arcade  
Brighton, East Sussex BN1 3EA  
Tel: 01273 325807  
Email: info@forfarsbakers.co.uk  
Main Contact: Mr P Sanford - Marketing Manager  
Est: 1818  
Turnover: 100K - 500K  
Emp Band: 6-10  
Bus Sector: Retail  
Fresh filled rolls, sandwiches, savouries, cakes, bread, drinks, celebration cakes.

**Forfars Bakers Ltd**

Co-Operative Superstore, Nevill Road  
Hove, East Sussex BN3 7QG  
Tel: 01273 327399  
Email: info@forfarsbakers.co.uk  
Main Contact: Mr P Sanford - Marketing Manager  
Turnover: 100K - 500K  
Emp Band: 6-10  
Bus Sector: Retail  
Retail bakers.

**Forfars Bakers Ltd**

20-21 Trafalgar Street  
Brighton, East Sussex BN1 4EQ  
Tel: 01273 695910  
Email: info@forfarsbakers.co.uk  
Main Contact: Mr P Sanford - Marketing Manager  
Est: 1818  
Turnover: 100K - 500K  
Emp Band: 1-5  
Bus Sector: Retail  
Fresh bread, cakes and snacks.

**Forfars Bakers Ltd**

27 Western Road  
Hove, East Sussex BN3 1AF  
Tel: 01273 734881  
Email: info@forfarsbakers.co.uk  
Main Contact: Mr P Sanford - Marketing Manager  
Est: 1818  
Turnover: 100K - 500K  
Emp Band: 6-10  
Bus Sector: Retail  
Fresh filled rolls, sandwiches, savouries, cakes, bread, drinks, celebration cakes.

**Forfars Bakers Ltd**

123 Church Road  
Hove, East Sussex BN3 2AF  
Tel: 01273 735203  
Email: info@forfarsbakers.co.uk  
Main Contact: Mr P Sanford - Marketing Manager  
Est: 1818  
Turnover: 100K - 500K  
Emp Band: 6-10  
Bus Sector: Retail  
Fresh bread, cakes and snacks.

**Forfars Bakers Ltd**

78 St. James Street  
Brighton, East Sussex BN2 1PA  
Tel: 01273 608598  
Email: info@forfarsbakers.co.uk  
Main Contact: Mr P Sanford - Marketing Manager  
Est: 1818  
Turnover: 100K - 500K  
Emp Band: 1-5  
Bus Sector: Retail  
Fresh bread, cakes and snacks.

**Forfars Bakers Ltd**

106 St. Georges Road  
Brighton, East Sussex BN2 1EA  
Tel: 01273 693468  
Email: info@forfarsbakers.co.uk  
Main Contact: Mr P Sanford - Marketing Manager  
Est: 1818  
Turnover: 100K - 500K  
Emp Band: 6-10  
Bus Sector: Retail  
Fresh bread, cakes and snacks.

**Forfars Bakers Ltd**

263 Preston Drive  
Brighton, East Sussex BN1 6FL  
Tel: 01273 563622  
Email: info@forfarsbakers.co.uk  
Main Contact: Mr P Sanford - Marketing Manager  
Est: 1818  
Turnover: 100K - 500K  
Emp Band: 6-10  
Bus Sector: Retail  
Fresh bread, cakes and snacks.

**Millie's Cookies Ltd**

Unit 30, Churchill Square  
Brighton, East Sussex BN1 2TD  
Tel: 01273 729015  
Fax: 01273 729015  
Website: www.milliescookies.co.uk  
Main Contact: Mr Gavin Marshall - Manager  
Est: 1986  
Turnover: 100K - 500K  
Emp Band: 11-25  
Bus Sector: Retail  
American style cookies, muffins and ice cream parlours.

**Real Patisserie Ltd**

43 Trafalgar Street  
Brighton, East Sussex  
BN1 4ED  
Tel: 01273 570719  
Fax: 01273 691551  
Website: www.realpatisserie.co.uk  
Main Contact: Mr Alastair Gourlay - Director  
Est: 1997  
Turnover: 1M - 5M  
Emp Band: 26-50  
Bus Sector: Retail  
Genuine independent French patisserie, boulangerie.  
Breads, pastries, cakes and sandwiches.

**Truffles**

21 George Street  
Hove, East Sussex  
BN3 3YA  
Tel: 01273 725686  
Fax: 01273 725686  
Email: amanda@trufflesbakeryltd.co.uk  
Website: www.trufflesbakeryltd.co.uk  
Main Contact: Mrs S Fergusson - Manageress  
Est: 1988  
Emp Band: 6-10  
Bus Sector: Retail  
Cakes, savouries and bread, baked on premises.

**Upper Crust**

10A Richardson Road  
Hove, East Sussex  
BN3 5RB  
Tel: 01273 722552  
Main Contact: Mr C Morris - Proprietor  
Est: 1989  
Emp Band: 1-5  
Bus Sector: Retail

**Village Bakery**

106 Old London Road  
Brighton, East Sussex  
BN1 8YA  
Tel: 01273 552927  
Main Contact: Mr L H Fitzgerald - Proprietor  
Est: 1970  
Emp Band: 1-5  
Bus Sector: Retail  
Cakes, savouries, fresh bread baked on the premises daily.

**The Village Bakery**

61 High Street, Rottingdean  
Brighton, East Sussex  
BN2 7HE  
Tel: 01273 301659  
Main Contact: Mr P Sheppard - Proprietor  
Emp Band: 6-10  
Bus Sector: Sole Trader  
Retail and wholesale bakery products supplied.

**Bakery Equipment -  
Manufacturers / Suppliers****The Home Cakery**

Unit W8, Knoll Business Centre, Old Shoreham Road  
Hove, East Sussex BN3 7GS  
Tel: 01273 414166  
Email: info@homecakery.co.uk  
Main Contact: Mr Y Cohen - Proprietor  
Est: 2004  
Emp Band: 1-5  
Bus Sector: Commercial

**Banks****Abbey**

38-39 Western Road  
Brighton, East Sussex BN1 2EB  
Tel: 0845 765 4321  
Fax: 01273 321148  
Bus Sector: Commercial

**Abbey**

16 London Road, Brighton, East Sussex BN1 4HY  
Tel: 0845 765 4321  
Fax: 01273 601744  
Email: baljit.kang@abbey.com  
Website: www.abbey.com  
Main Contact: Mr B Kang - Manager  
Emp Band: 101-250  
Bus Sector: Commercial

**Abbey National Plc**

16 London Road, Brighton, East Sussex BN1 4HY  
Tel: 0551 143 0273  
Fax: 01273 601744  
Website: www.abbey.com  
Bus Sector: Commercial

**Alliance & Leicester Plc**

34 Station Road, Portsledge  
Brighton, East Sussex BN41 1HR  
Tel: 01273 411546  
Fax: 01273 420535  
Website: www.alliance-leicester.co.uk  
Emp Band: 11-25  
Bus Sector: Commercial  
Full range of competitive mortgages, savings and regulated savings products.

**Alliance & Leicester Plc**

206 Western Road  
Brighton, East Sussex BN1 2BA  
Tel: 01273 327001  
Fax: 01273 321950  
Emp Band: 11-25  
Bus Sector: Commercial  
Full range of competitive mortgages, savings and regulated savings products.

**Alliance & Leicester Plc**

9 London Road, Brighton, East Sussex BN1 4JA  
Tel: 01273 607216  
Fax: 01273 682181  
Website: www.alliance-leicester.co.uk  
Main Contact: Mr Thomas Lewis - Branch Manager  
Bus Sector: Commercial  
Full range of competitive mortgages, savings and regulated savings products.

**Alliance & Leicester Plc**

206-207 Western Road  
Brighton, East Sussex BN1 2DG  
Tel: 01273 327001  
Fax: 01273 321950  
Emp Band: 11-25  
Bus Sector: Commercial

**Allied Irish Bank (GB)**

20-22 Marlborough Place  
Brighton, East Sussex BN1 1UB  
Tel: 01273 570059  
Fax: 01273 620371  
Email: brighton@aib.ie  
Website: www.aibgb.co.uk  
Main Contact: Mr M Wilkins - Manager  
Est: 1980  
Emp Band: 11-25  
Bus Sector: Commercial  
Relationship banking for businesses and professionals.

# Banks

## Bank Of Scotland

15 Queen Square  
Brighton, East Sussex BN1 3FD  
Tel: 01273 362900  
Fax: 01273 362904  
Website: www.bankofscotland.co.uk  
Main Contact: Mr Alex Jenkins  
Est: 1988  
Turnover: 25M +  
Emp Band: 6-10  
Bus Sector: Commercial  
Full counter service for commercial customers.

## Barclays Bank Plc

149-155 Church Road  
Hove, East Sussex BN3 2AE  
Tel: 0845 704 5045  
Bus Sector: Commercial

## Barclays Bank Plc

139-142 North Street  
Brighton, East Sussex BN1 1SF  
Tel: 0845 704 5045  
Fax: 01273 363480  
Turnover: 25M +  
Emp Band: 101-250  
Bus Sector: Commercial  
Full range of banking and business support services.

## Bradford & Bingley

56 Western Road  
Brighton, East Sussex BN1 2HA  
Tel: 01273 329931  
Fax: 01273 746695  
Website: www.bradfordandbingley.co.uk  
Main Contact: Mr S Morrison - Manager  
Est: 1847  
Emp Band: 6-10  
Bus Sector: Commercial

## Bradford & Bingley

103 George Street  
Hove, East Sussex BN3 3YE  
Tel: 01273 721680  
Fax: 01273 749130  
Main Contact: Ms Debbie Cole - Branch Manager  
Est: 1901  
Emp Band: 6-10  
Bus Sector: Commercial  
Savings and investments, financial advice, mortgage advice, general insurances.

## Halifax Plc

86-87 George Street  
Hove, East Sussex BN3 3YE  
Tel: 0870 600 5000  
Bus Sector: Professional

## HFC Bank Plc T/A Beneficial Finance

33 West Street, Brighton, East Sussex BN1 2RE  
Tel: 01273 203221  
Fax: 01273 325172  
Emp Band: 6-10  
Bus Sector: Commercial  
Personal loans only.

## HSBC Bank Plc

153 North Street  
Brighton, East Sussex BN1 1RE  
Tel: 0845 740 4404  
Website: www.hsbc.co.uk  
Bus Sector: Commercial

## HSBC Bank Plc

1 Kings Parade, Ditchling Road  
Brighton, East Sussex BN1 6JT  
Tel: 0845 740 4404  
Website: www.hsbc.co.uk  
Bus Sector: Commercial

## HSBC Bank Plc

59 Longridge Avenue, Saltdean  
Brighton, East Sussex BN2 8LG  
Tel: 0845 740 4404  
Website: www.hsbc.co.uk  
Bus Sector: Commercial

## HSBC Bank Plc

Ridgeland House, 167 Dyke Road  
Hove, East Sussex BN3 1TX  
Tel: 0845 740 4404  
Bus Sector: Commercial

## HSBC Bank Plc

125 Church Road  
Hove, East Sussex BN3 2AN  
Tel: 0845 740 4404  
Fax: 01273 362000  
Bus Sector: Commercial

## Lloyds TSB Bank Plc

57-58 Station Road, Portslade  
Brighton, East Sussex BN41 1DF  
Tel: 0845 300 0000  
Bus Sector: Commercial

## Lloyds TSB Business Centre

74-78 Church Road, Hove, East Sussex BN3 2EE  
Tel: 01273 820160  
Fax: 01273 777532  
Website: www.lloydstsb.co.uk  
Main Contact: Mr Alan Cook - Senior Manager  
Est: 1787  
Emp Band: 6-10  
Bus Sector: Commercial  
See how we can help your business succeed. Visit our website.

## Lloyds TSB Bank Plc

51-53 West Street, Brighton, East Sussex BN1 2RA  
Tel: 0845 300 0000  
Bus Sector: Commercial

## Lloyds TSB Bank Plc

10-11 St. Georges Road  
Brighton, East Sussex BN2 1EY  
Tel: 0845 300 0000  
Bus Sector: Commercial

## Lloyds TSB Bank Plc

171 -173 North Street  
Brighton, East Sussex BN1 1GL  
Tel: 0845 300 0000  
Bus Sector: Commercial

## NatWest

257 New Church Road  
Hove, East Sussex BN3 4EQ  
Tel: 0845 300 9838  
Fax: 01273 424785  
Website: www.natwest.com  
Bus Sector: Commercial

## NatWest Bank Plc

103 Church Road, Hove, East Sussex BN3 2BS  
Tel: 0845 610 1234  
Bus Sector: Commercial

## NatWest Bank Plc

149 Portland Road, Hove, East Sussex BN3 5QJ  
Tel: 0845 610 1234  
Fax: 01273 822736  
Emp Band: 1-5  
Bus Sector: Commercial

## NatWest Bank

8-11 Pavilion Buildings, Castle Square  
Brighton, East Sussex BN1 1DP  
Tel: 0870 240 3399  
Bus Sector: Commercial  
Branch number - 0845 302 1764.

## NatWest Bank

Unit 40, 56 Churchill Square  
Brighton, East Sussex BN1 2ES  
Tel: 0870 240 3399  
Bus Sector: Commercial  
Branch number - 0845 302 1767.

## NatWest Bank

PO Box 2405, 86 Western Road  
Brighton, East Sussex BN1 2NJ  
Tel: 0870 240 3399  
Bus Sector: Commercial  
Branch number - 0845 302 1763.

## NatWest Bank

42 London Road  
Brighton, East Sussex BN1 4LW  
Tel: 0870 240 3399  
Bus Sector: Commercial  
Branch number - 0845 302 1766.

## NatWest Bank

55 Lewes Road, Brighton, East Sussex BN2 3JQ  
Tel: 0870 240 3399  
Bus Sector: Commercial  
Branch number - 0845 302 1770.

## Northern Rock Plc

170 North Street, Brighton, East Sussex BN1 1EA  
Tel: 01273 327931  
Fax: 01273 207113  
Website: www.northernrock.com  
Main Contact: Mr James Wadsworth - Manager  
Est: 1997  
Emp Band: 6-10  
Bus Sector: Commercial  
Lenders, savers and financial advice.

## The Royal Bank Of Scotland Plc

60 Castle Square  
Brighton, East Sussex BN1 9TE  
Tel: 01273 823904  
Fax: 01273 727010  
Website: www.rbs.co.uk  
Emp Band: 1-5  
Bus Sector: Commercial  
See advert on Inside Back Cover

## Woolwich Plc

143-145 Church Road  
Hove, East Sussex BN3 2AR  
Tel: 0845 071 8675  
Fax: 01273 727893  
Est: 2000  
Bus Sector: Commercial  
Banking and cashpoint facilities.

## Woolwich Plc

36 London Road  
Brighton, East Sussex BN1 4HW  
Tel: 0845 071 8675  
Fax: 01273 571344  
Website: www.woolwich.co.uk  
Est: 2000  
Bus Sector: Commercial  
Banking and cashpoint facilities.

## Woolwich Plc

45-46 North Street  
Brighton, East Sussex BN1 2SG  
Tel: 0845 071 8672  
Fax: 01273 773032  
Est: 2000  
Bus Sector: Commercial  
Banking and cashpoint facilities.

## Bar Coding Services

### Barcoding Solutions Ltd

Maritime House, Basin Road North  
Brighton, East Sussex BN41 1WR  
Tel: 01273 270004  
Fax: 01273 270005  
Email: sales@barcoding.org.uk  
Website: www.barcoding.org.uk.  
Main Contact: Mr L Browning - Director  
Est: 1996  
Turnover: 100K - 500K  
Emp Band: 1-5  
Bus Sector: Commercial  
Hardware, software and consumables for all barcoding applications.

## Barbers

### Barbarpapa

432 Portland Road  
Hove, East Sussex BN3 5SJ  
Tel: 01273 410023  
Main Contact: Mr Darren Clark - Proprietor  
Est: 1992  
Emp Band: 1-5  
Bus Sector: Retail

### Brothers Barber Shop

166 Portland Road  
Hove, East Sussex BN3 5QL  
Tel: 01273 733880  
Main Contact: Mr Simon Littlewood - Partner  
Est: 1953  
Turnover: Under 100K  
Emp Band: 1-5  
Bus Sector: Retail  
Barber shop.

### Charlies Barber Shop

95 Old Shoreham Road  
Hove, East Sussex BN3 7AQ  
Tel: 01273 220092  
Main Contact: Mr C Davies - Proprietor  
Est: 1998  
Emp Band: 1-5  
Bus Sector: Retail  
Gentlemen's hairdressers.

### Clippers Mens Hairstylists

41 Sydney Street, Brighton, East Sussex BN1 4EP  
Tel: 01273 605868  
Main Contact: Mr G Haddington - Partner  
Est: 1979  
Turnover: Under 100K  
Emp Band: 1-5  
Bus Sector: Retail  
Mens barber shop. Traditional barbering skills.

## The Den

52 North Road, Brighton, East Sussex BN1 1YD  
Tel: 01273 733116  
Main Contact: Mr Richard Harris - Proprietor  
Est: 1994  
Turnover: Under 100K  
Emp Band: 1-5  
Bus Sector: Retail

## Freddies

26 Spring Street, Brighton, East Sussex BN1 3EF  
Tel: 01273 733116  
Main Contact: Miss J Bradd - Partner  
Turnover: Under 100K  
Emp Band: 1-5  
Bus Sector: Retail  
Gentleman's hair salon.

## Gwydyr Mansions Salon

Gwydyr Mansions, Church Road  
Hove, East Sussex BN3 1JW  
Tel: 01273 327923  
Main Contact: Mr T Boden - Proprietor  
Est: 1890  
Emp Band: 1-5  
Bus Sector: Retail  
Gents hair salon.

## The Hair Correctors

364 Carden Avenue  
Brighton, East Sussex BN1 8JL  
Tel: 01273 557826  
Main Contact: Mrs J L Grimstone - Partner  
Est: 2001  
Emp Band: 1-5  
Bus Sector: Retail  
Hairdressers and barbers.

## Headmen

57 Preston Street  
Brighton, East Sussex BN1 2HE  
Tel: 01273 325371  
Main Contact: Mr Richard Pither - Proprietor  
Est: 1967  
Turnover: Under 100K  
Emp Band: 1-5  
Bus Sector: Retail  
Specialist in modern and traditional mens haircutting techniques. Open razor shaving.

## Headroom

22 Victoria Road  
Brighton, East Sussex BN1 3FS  
Tel: 01273 746964  
Main Contact: Mr Paul Harris - Partner  
Est: 1990  
Turnover: Under 100K  
Emp Band: 1-5  
Bus Sector: Retail  
Gents barber shop.

## Just Gents

121 Dyke Road, Brighton, East Sussex BN1 3JE  
Tel: 01273 700338  
Main Contact: Mr M J Light - Proprietor  
Est: 1988  
Emp Band: 1-5  
Bus Sector: Sole Trader  
Gents barber.

## Kingsway Court Barber Shop

3 Kingsway Court, First Avenue  
Hove, East Sussex BN3 2LP  
Tel: 01273 776358  
Main Contact: Mr John Jeffrey - Partner  
Est: 1960  
Emp Band: 1-5  
Bus Sector: Retail  
Gents barber shop.

## Masters Barbers

14 York Place, Brighton, East Sussex BN1 4GU  
Tel: 01273 600510  
Main Contact: Mr Mark Burnard-Epsten - Proprietor  
Est: 1982  
Emp Band: 1-5  
Bus Sector: Retail  
Quality gentlemen's barbers.

## Reds

13 Western Road, Hove, East Sussex BN3 1AE  
Tel: 01273 734458  
Main Contact: Mr Reds - Proprietor  
Est: 1997  
Turnover: 100K - 500K  
Emp Band: 1-5  
Bus Sector: Retail  
Barbers.



## Richard Of Church Street

7 Church Street  
Brighton, East Sussex  
BN1 1US  
Tel: 01273 685262  
Fax: 01942 274899  
Main Contact: Mr T J Jennings - Proprietor  
Est: 1975  
Turnover: Under 100K  
Emp Band: 6-10  
Bus Sector: Retail  
Gentlemen's barbers shop.

## Wheeler Barber Shop

12 Dyke Road  
Brighton, East Sussex  
BN1 3FE  
Tel: 01273 205817  
Website: www.wheelersbarbers.co.uk  
Main Contact: Mr T Wheeler - Proprietor  
Est: 1982  
Emp Band: 1-5  
Bus Sector: Retail

## Barristers

### Crown Office Row Chambers

Blenheim House,  
119 Church Street  
Brighton, East Sussex BN1 1WH  
Tel: 01273 625625  
Fax: 01273 698888  
Email: clerks@1cor.com  
Website: www.1cor.com  
Main Contact: Mr David Bingham - Senior Clerk  
Est: 1972  
Emp Band: 26-50  
Bus Sector: Professional  
Barristers chambers practising family, crime and civil law.

## Battery - Manufacture / Supply

### Pavilion Batteries

269 Old Shoreham Road  
Hove, East Sussex  
BN3 7ED  
Tel: 01273 821920  
Fax: 01273 746357  
Email: sales@pavilionbatteries.co.uk  
Est: 1980  
Emp Band: 11-25  
Bus Sector: Commercial  
Battery distribution - car battery specialists.

## Bearings - Supply

### BRT Bearings Ltd

Unit A6, Portland Business Park  
Hove, East Sussex BN3 5RY  
Tel: 01273 410000  
Fax: 01273 430435  
Email: brt.sales@brt-bearings.com  
Website: www.brt-bearings.com  
Est: 1967  
Turnover: 100K - 500K  
Emp Band: 1-5  
Bus Sector: Commercial  
Suppliers of bearings, power transmission and pneumatic products.

## Beauty Salons

### Bartholomew House

7 Bartholomews  
Brighton, East Sussex  
BN1 1HE  
Tel: 01273 777573  
Website: www.bartholomewhouse.com  
Main Contact: Mr Andrew Hansford - Director  
Est: 2003  
Emp Band: 1-5  
Bus Sector: Retail  
Laser and beauty salon.

### The Beauty Base

84 Western Road  
Hove, East Sussex  
BN3 1JB  
Tel: 01273 710020  
Main Contact: Mrs Sandra Campbell - Proprietor  
Est: 1996  
Turnover: Under 100K  
Emp Band: 1-5  
Bus Sector: Retail

## Beauty Secrets

65 Western Road  
Hove, East Sussex BN3 2JQ  
Tel: 01273 822476  
Fax: 01273 822477  
Email: info@beautysecrets.uk.com  
Website: www.beautysecretssalonandspa.co.uk  
Main Contact: Mrs Beryl Martin - Proprietor  
Est: 1986  
Turnover: 500K - 1M  
Emp Band: 26-50  
Bus Sector: Sole Trader  
IPL hair reduction, facials, skin care, massage, botox, manicures and pedicures.

## Beauty Works

2 Burlington Parade, Burlington Gardens, Portslade  
Brighton, East Sussex BN41 2DJ  
Tel: 01273 420198  
Fax: 01273 424975  
Email: info@beautyworks.net  
Website: www.beautyworks.net  
Main Contact: Miss Xenia Tonkinson - Proprietor  
Est: 1996  
Emp Band: 1-5  
Bus Sector: Retail  
Beauty therapy, advanced electrolysis and chiropody by highly qualified therapists.

## Body & Soul Health & Beauty Salon

1 Hampton Place  
Brighton, East Sussex BN1 3DA  
Tel: 01273 245261  
Fax: 0870 138 6250  
Email: bodyandsoulspecialists@yahoo.co.uk  
Website: www.bodyandsoulspecialists.com  
Main Contact: Mrs Julie Hoole - Salon Director  
Est: 1997  
Turnover: Under 100K  
Emp Band: 1-5  
Bus Sector: Retail  
Number one for holistic health and beauty.

## Cameo Beauty Clinic

11 Goldstone Lane  
Hove, East Sussex BN3 7BB  
Tel: 01273 731244  
Main Contact: Miss Judy Salmon - Proprietor  
Est: 1989  
Turnover: Under 100K  
Emp Band: 1-5  
Bus Sector: Sole Trader  
Mobile service - crystal peeling, facials, electrolysis, reflexology, hopi ear candles.

## Cimine

31 Shelley Road  
Hove, East Sussex BN3 5FQ  
Tel: 01273 324400  
Main Contact: Miss Cimine Jamshidian - Proprietor  
Est: 1975  
Turnover: Under 100K  
Bus Sector: Sole Trader  
Beauty therapist.

## Clarins Studio

Within Debenhams,  
Churchill Square  
Brighton, East Sussex BN1 2TE  
Tel: 01273 322540  
Main Contact: Miss Lettie Moon - Account Manager  
Est: 1998  
Emp Band: 1-5  
Bus Sector: Retail  
Beauty studio.

## Crystal Nail

17 Western Road  
Hove, East Sussex  
BN3 1AE  
Tel: 01273 722676  
Main Contact: Mr K Lee - Proprietor  
Est: 2004  
Emp Band: 1-5  
Bus Sector: Retail  
Nail salon.

## The Defuse Salon

12 Sutherland Road  
Brighton, East Sussex  
BN2 2EQ  
Tel: 01273 679728  
Website: www.defusesalon.com  
Main Contact: Ms T Farrier - Partner  
Est: 2000  
Emp Band: 1-5  
Bus Sector: Retail  
Nail and beauty salon.

## Dreams

43 Baker Street, Brighton, East Sussex BN1 4JN  
Tel: 01273 670746  
Main Contact: Mrs Edwards - Proprietor  
Est: 1983  
Emp Band: 1-5  
Bus Sector: Retail  
Hairdressers and beauty salon.

## Enzo Hair & Beauty

16 St. Georges Road  
Brighton, East Sussex BN2 1EB  
Tel: 01273 622200  
Main Contact: Mr William Stewart - Proprietor  
Est: 2004  
Emp Band: 6-10  
Bus Sector: Retail

## Hair Beauty & Nails To Perfection

125 Lewes Road, Brighton, East Sussex BN2 3LG  
Tel: 01273 818555  
Main Contact: Ms Tracy Barclay - Proprietor  
Emp Band: 6-10  
Bus Sector: Retail

## Hair Scene

65 Boundary Road, Hove, East Sussex BN3 4EH  
Tel: 01273 420019  
Main Contact: Mr Stevens - Proprietor  
Est: 1975  
Emp Band: 1-5  
Bus Sector: Retail  
Hair and beauty salon.

## Harmonie Nails & Beauty

23 Ditchling Road  
Brighton, East Sussex BN1 4SB  
Tel: 01273 881476  
Main Contact: Mrs Elaine Ghonem - Proprietor  
Est: 2000  
Turnover: 100K - 500K  
Emp Band: 1-5  
Bus Sector: Retail

## Into Beauty

98A Western Road  
Hove, East Sussex BN3 1FA  
Tel: 01273 772111  
Fax: 01273 772111  
Website: www.intobeauty.co.uk  
Main Contact: Mrs Zoe Harrison - Partner  
Est: 2000  
Emp Band: 1-5  
Bus Sector: Retail  
Dermologica and Finders Inchwrap stockists.  
Advanced skin and bodycare treatments.

## The Nail Studio

1 Brunswick Road, Hove, East Sussex BN3 1DG  
Tel: 01273 327274  
Main Contact: Mrs S Ward - Proprietor  
Est: 1978  
Emp Band: 1-5  
Bus Sector: Retail

## Tai Hair & Beauty

71 Blatchington Road  
Hove, East Sussex BN3 3YG  
Tel: 01273 202073  
Main Contact: Miss Shelley Tai - Proprietor  
Est: 2006  
Emp Band: 11-25  
Bus Sector: Retail  
Unisex hair salon and makeovers.

## Top To Toe

45-46 Upper St. James's Street  
Brighton, East Sussex BN2 1JN  
Tel: 01273 679044  
Main Contact: Mrs Oaks - Proprietor  
Est: 1989  
Emp Band: 1-5  
Bus Sector: Retail

## Bedrooms - Fitted

### Eurosmart Kitchens

50 Goldstone Villas  
Hove, East Sussex BN3 3RS  
Tel: 01273 726999  
Fax: 01273 733736  
Email: info@eurosmart.info  
Website: www.eurosmartkitchens.com  
Turnover: 1M - 5M  
Emp Band: 6-10  
Bus Sector: Commercial  
Supply and install kitchens and wardrobes.  
Contract only.

## Beds - Manufacture / Wholesale

### Comfy Sleep Beds

258-266 Portland Road  
Hove, East Sussex BN3 5QU  
Tel: 01273 888777  
Fax: 01273 882875  
Emp Band: 11-25  
Bus Sector: Industrial  
Bed manufacturer and retailer.  
2nd Tel line: 01273 777888.

## Beds - Retail

### Bedzz.co.uk

21 Marine Drive, Rottingdean  
Brighton, East Sussex BN2 7HJ  
Tel: 01273 306065  
Fax: 07092 223238  
Email: bedbuild@yahoo.co.uk  
Website: www.bedzz.co.uk  
Main Contact: Mr R Rota - Proprietor  
Est: 2000  
Turnover: Under 100K  
Emp Band: 1-5  
Bus Sector: Sole Trader  
Manufacture and retail of beds.

### Benson Beds

Lewes Road  
Brighton, East Sussex BN2 3QA  
Tel: 01273 695811  
Fax: 01273 677468  
Website: www.bensonforbeds.co.uk  
Main Contact: Mr Kevin Simons - Manager  
Est: 1974  
Emp Band: 1-5  
Bus Sector: Retail  
Beds and bedding retail.

### Brighton Bed Centre Ltd

258-266 Portland Road  
Hove, East Sussex BN3 5QU  
Tel: 01273 888777  
Fax: 01273 882875  
Est: 1963  
Turnover: 500K - 1M  
Emp Band: 11-25  
Bus Sector: Retail  
Bed manufacturer and retailer.  
2nd Tel 01273 777888.

### Dreams Plc

104 Queens Road  
Brighton, East Sussex BN1 3XF  
Tel: 01273 729333  
Website: www.dreamsplc.com  
Main Contact: Mr Chris Stavrou - Manager  
Est: 1979  
Emp Band: 1-5  
Bus Sector: Retail  
Beds retail.

### Lesters & Co

56-57 Boundary Road  
Hove, East Sussex BN3 5TD  
Tel: 01273 419054  
Fax: 01273 419054  
Main Contact: Mr G Lester - Director  
Est: 1946  
Turnover: 100K - 500K  
Emp Band: 6-10  
Bus Sector: Retail  
Retail beds and general furniture.

### Lesters Beds

13-14 George Street  
Hove, East Sussex BN3 3YA  
Tel: 01273 734686  
Fax: 01273 734686  
Main Contact: Mr G Lester - Director  
Est: 1946  
Turnover: 100K - 500K  
Emp Band: 1-5  
Bus Sector: Retail  
Beds and sofa beds retailer.

### Sussex Bed Centres

Channel View House,  
Fishergate Terrace, Portslade  
Brighton, East Sussex BN41 1PH  
Tel: 01273 415863  
Fax: 01273 415863  
Website: www.sussexbedcentre.co.uk  
Main Contact: Mrs Janet Wise - Manager  
Est: 1975  
Emp Band: 1-5  
Bus Sector: Retail

# Beds - Retail

## Vokins@Home

85-87 Blatchington Road  
Hove, East Sussex BN3 3YG  
Tel: 01273 239393  
Fax: 01273 239394  
Email: sales@vokinsathome.com  
Website: www.vokinsathome.com  
Main Contact: Mr S Vokins - Manager  
Est: 1882  
Emp Band: 11-25  
Bus Sector: Retail  
Beds, linens, china, glass, furniture, quilts, pillows, towels, cook shop, curtains.

## Bicycle Hire

### Sunrise Cycle Hire

West Pier, Kings Road Promenade  
Brighton, East Sussex BN1 2FL  
Tel: 01273 748881  
Est: 1989  
Emp Band: 1-5  
Bus Sector: Sole Trader

## Bicycles - Retail

### Baker Street Bikes Ltd

7-8 York Place, Brighton, East Sussex BN1 4GU  
Tel: 01273 675754  
Fax: 01273 625856  
Website: www.bakerstbikes.co.uk  
Main Contact: Mr Chris Balchin - Managing Director  
Emp Band: 1-5  
Bus Sector: Retail  
Bicycle retail.

### Bikehut

126-127 Queens Road  
Brighton, East Sussex BN1 3WB  
Tel: 01273 764260  
Fax: 01273 764265  
Main Contact: Mr Stuart Wilson - Manager  
Est: 2007  
Emp Band: 1-5  
Bus Sector: Retail  
Bicycle and accessories - retail.

### Freedom Bikes

45 George Street, Brighton, East Sussex BN2 1R1  
Tel: 01273 681698  
Fax: 01273 607603  
Email: andy@freedombikes.co.uk  
Website: www.freedombikes.co.uk  
Main Contact: Mr A Coatley - Proprietor  
Est: 1993  
Bus Sector: Retail  
Cycles sales and repairs.

### Grandad's Bike Shop

29-30 Marshalls Row, London Road Open Market  
Brighton, East Sussex BN1 4JS  
Tel: 01273 685650  
Email: grandads.bikes@laposte.net  
Main Contact: Mr Steward Gover - Proprietor  
Emp Band: 1-5  
Bus Sector: Retail

### Halfords

1 Lewes Road, Brighton, East Sussex BN2 3HP  
Tel: 01273 604833  
Fax: 01273 622901  
Website: www.halfords.com  
Emp Band: 26-50  
Bus Sector: Retail

### Hove Cycles

101 Blatchington Road  
Hove, East Sussex BN3 3YG  
Tel: 01273 778360  
Fax: 01273 778360  
Main Contact: Mr Andy Taylor - Manager  
Est: 1994  
Emp Band: 1-5  
Bus Sector: Retail  
Retail and repair new and used cycles.

### Rayment Cycles

13-14 Circus Parade, New England Road  
Brighton, East Sussex BN1 4GW  
Tel: 01273 697617  
Fax: 01273 628388  
Email: info@rayment-cycles.co.uk  
Website: www.rayment-cycles.co.uk  
Main Contact: Mr G Goodchild - Partner  
Est: 1980  
Turnover: 100K - 500K  
Emp Band: 1-5  
Bus Sector: Retail  
Cycle sales, repairs and servicing.  
Accessories also available.

## South Coast Bikes

41 Brunswick Street West  
Hove, East Sussex BN3 1EL  
Tel: 01273 202124  
Email: info@southcoastbikes.co.uk  
Website: www.southcoastbikes.co.uk  
Est: 2005  
Emp Band: 1-5  
Bus Sector: Retail

## Strudwick Cycles

28 Oxford Street  
Brighton, East Sussex BN1 4LA  
Tel: 01273 609015  
Main Contact: Mr Ian Bruce - Proprietor  
Est: 1967  
Bus Sector: Sole Trader

## Sydney Street Bikes

24 Sydney Street, North Lane  
Brighton, East Sussex BN1 4EN  
Tel: 01273 624700  
Fax: 01273 677977  
Main Contact: Mr N Higley - Proprietor  
Est: 1994  
Emp Band: 1-5  
Bus Sector: Retail

## Syd's Bikes 2

73 Portland Road, Hove, East Sussex BN3 5DP  
Tel: 01273 747222  
Email: info@syds2.co.uk  
Website: www.syds2.co.uk  
Est: 2001  
Emp Band: 1-5  
Bus Sector: Retail

## Webbs Cycles

91 Boundary Road  
Hove, East Sussex BN3 7GA  
Tel: 01273 417658  
Fax: 01273 417658  
Email: helpdesk@webbscycles.co.uk  
Website: www.webbscycles.co.uk  
Main Contact: Mr J Blanchard - Partner  
Est: 1946  
Emp Band: 1-5  
Bus Sector: Retail  
Cycles for all the family, accessories, spares and servicing.

## Bingo Halls

### Gala Clubs

1 Freshfield Way  
Brighton, East Sussex BN2 0LE  
Tel: 01273 621884  
Fax: 01273 621889  
Main Contact: Mr S Manyweathers - General Manager  
Est: 1997  
Turnover: 1M - 5M  
Emp Band: 26-50  
Bus Sector: Commercial  
Bingo operator, bars and diners.

## Blinds, Awnings & Canopies - Manufacture / Wholesale

### Brighton Sunblinds

Unit 5, Centenary Industrial Estate,  
Hughes Road  
Brighton, East Sussex BN2 4AW  
Tel: 0800 371603  
Fax: 01273 670686  
Website: www.brightonsunblind.co.uk  
Main Contact: Mrs Inge Hopson - Partner  
Est: 1974  
Emp Band: 6-10  
Bus Sector: Commercial  
Manufacture and installation of window  
blinds.

### Just Blinds Of Hove

20 Namrick Mews  
Hove, East Sussex BN3 2TF  
Tel: 01273 734555  
Fax: 01273 734562  
Email: info@justblinds.co.uk  
Website: www.justblinds.co.uk  
Main Contact: Mr Oteng - Partner  
Est: 1989  
Turnover: Under 100K  
Emp Band: 1-5  
Bus Sector: Commercial  
Manufacture and supply of blinds.

## Wilmshurst Bros Ltd

New England House, Elder Place  
Brighton, East Sussex BN1 4GH  
Tel: 01273 683255  
Fax: 01273 683255  
Website: www.wilmshurstbros.co.uk  
Main Contact: Mr D Emery - Director  
Est: 1950  
Turnover: 100K - 500K  
Emp Band: 6-10  
Bus Sector: Industrial  
Manufacturers interior and exterior blinds, shutters  
and grilles.

## Blinds, Awnings & Canopies - Supply

### California Shutter & Blind Co

18A Clermont Road  
Brighton, East Sussex BN1 6SG  
Tel: 0845 123 5661  
Fax: 0845 612 6839  
Email: hello@thecaliforniacompany.co.uk  
Website: www.thecaliforniacompany.co.uk  
Bus Sector: Retail

### Hillarys Blinds Ltd

67 Cranmer Avenue, Hove, East Sussex BN3 7JP  
Tel: 01273 885656  
Email: stephen.english@ntlworld.com  
Main Contact: Mr S English - Agent  
Est: 1995  
Turnover: 1M - 5M  
Emp Band: 1-5  
Bus Sector: Commercial

### Interior Designs 2000

Shop 2, 21 Marine Drive,  
Rottingdean, Brighton,  
East Sussex BN2 7HJ  
Tel: 01273 308700  
Website: www.interiordesigns2000.co.uk  
Main Contact: Mr Joe Nottage - Proprietor  
Est: 2000  
Turnover: Under 100K  
Emp Band: 1-5  
Bus Sector: Sole Trader  
Blinds, awnings and canopies, curtains and  
soft furnishing. Re-upholstery.

### Simply Blinding Ltd

Offices Only, At Hangleton Road  
Hove, East Sussex BN3 7SF  
Tel: 01273 880480  
Fax: 01273 439752  
Email: clive@simplyblinding.co.uk  
Website: www.simplyblinding.co.uk  
Main Contact: Mrs N Gates - New Business Manager  
Turnover: 100K - 500K  
Emp Band: 1-5  
Bus Sector: Commercial  
We supply all kinds of blinds and privacy film.

### Sussex Blinds

36-38 Warren Road, Woodingdean, Brighton,  
East Sussex BN2 6BA  
Tel: 01273 684848  
Fax: 01273 683751  
Email: sussexblinds@aol.com  
Website: www.sussexblinds.co.uk  
Main Contact: Mr Nigel Clamp - Proprietor  
Est: 1988  
Turnover: 500K - 1M  
Emp Band: 1-5  
Bus Sector: Commercial  
Independent supply/installation of all types of blinds.  
Commercial specialists.

## Boat Builders / Repairers

### Garth GRP

Brighton Marina Trade Centre  
Brighton, East Sussex  
BN2 5UG  
Tel: 01273 600004  
Main Contact: Mr Garth Wakeham - Proprietor  
Est: 1982  
Turnover: Under 100K  
Emp Band: 1-5  
Bus Sector: Commercial  
Repair and modification of yachts.

### Terry Pachol & Son

Main Boatyard, Brighton Marina Village  
Brighton, East Sussex BN2 5UG  
Tel: 01273 682724  
Fax: 01273 620192  
Email: terrypachol@aol.com  
Website: www.pacholboatbuilders.co.uk  
Main Contact: Mr T Pachol - Proprietor  
Est: 1983  
Turnover: 100K - 500K  
Emp Band: 1-5  
Bus Sector: Industrial  
Joinery, trimming, painting, anti-fouling, osmosis  
repairs, wooden boat repairs.

## Boat Charter, Rental & Hire

### Aquarius Charters

3 Dower Close, Brighton,  
East Sussex BN2 7BW  
Tel: 01273 300388  
Email: alan@grey-viking.demon.co.uk  
Website: www.grey-viking.demon.co.uk  
Main Contact: Mr A Young - Proprietor  
Est: 1968  
Turnover: Under 100K  
Emp Band: 1-5  
Bus Sector: Sole Trader  
Angling and sightseeing trips, scatterings, film work,  
personnel transfer.

## Boat Furnishings, Fittings & Accessories - Supply

### SMR Marine

Eastside Lock, 1A The Boatyard,  
Brighton Marina Village  
Brighton, East Sussex  
BN2 5UG  
Tel: 01273 668900  
Fax: 01273 685621  
Email: sales@smmarine.co.uk  
Website: www.smmarine.co.uk  
Main Contact: Mr M Stevens - Managing Director  
Emp Band: 6-10  
Bus Sector: Commercial

### Southern Masts & Rigging

1A East Lockside, Brighton Marina  
Brighton, East Sussex BN2 5UF  
Tel: 01273 668900  
Fax: 01273 668905  
Email: sales@smmarine.co.uk  
Website: www.smmarine.co.uk  
Main Contact: Mr Mike Stevens - Proprietor  
Est: 1995  
Turnover: 1M - 5M  
Emp Band: 6-10  
Bus Sector: Retail  
Supplies of ropes, wire, masts and deck fittings.



**Brighton Sunblinds**  
Showroom & Factory

**Unit 5, Centenary Industrial Estate, Hughes Road,  
Brighton, BN2 4AW**  
Telephone: 01273 6022743 or 01273 608208  
Fax: 01273 670686

**Established since 1974**  
"Quality products at competitive prices"  
Free estimates FREEPHONE 0800 371603  
www.brightonsunblinds.co.uk

## The Trimming Centre

Unit 6, St. Josephs Business Park,  
St. Josephs Close  
Hove, East Sussex BN3 7ES  
Tel: 01273 202606  
Fax: 01273 325256  
Email: thetrimmingcentre@yahoo.co.uk  
Website: www.thetrimmingcentre.co.uk  
Main Contact: Mr S Camp - Proprietor  
Est: 1969  
Emp Band: 1-5  
Bus Sector: Sole Trader  
Car, boat and aircraft interior refurbishing. Car  
hoods and sunroofs.

## Boats - Sales / Supply

### AM Dickies & Sons Ltd

1C East Lockside, Brighton Marina Village  
Brighton, East Sussex BN2 5HA  
Tel: 01273 675755  
Fax: 01273 698447  
Email: brighton@dickies.co.uk  
Website: www.dickies.co.uk  
Est: 1905  
Emp Band: 1-5  
Bus Sector: Commercial

### Ancasta International Boat Sales Ltd

21 Waterfront, Brighton Marina Village  
Brighton, East Sussex  
BN2 5WA  
Tel: 01273 673232  
Fax: 01273 670414  
Email: brighton@ancasta.co.uk  
Website: www.ancasta.com  
Main Contact: Mr M Wedge - Manager  
Est: 1995  
Turnover: 100K - 500K  
Emp Band: 1-5  
Bus Sector: Commercial

### Yacht Brokers & Plane Chartering Ltd

Maritime House, Basin Road North,  
Portslade, Brighton,  
East Sussex BN41 1WR  
Tel: 01273 248800  
Fax: 01273 248700  
Website: www.yachtbrokers-int.com  
Emp Band: 6-10  
Bus Sector: Commercial

### Yachting Partners International Ltd

28-29 Richmond Place  
Brighton, East Sussex BN2 9NA  
Tel: 01273 571722  
Fax: 01273 571720  
Email: ypi@ypi.co.uk  
Website: www.ypi.co.uk  
Est: 1972  
Emp Band: 26-50  
Bus Sector: Commercial  
Sell and charter yachts.

## Body Piercing & Tattoos

### Angelic Hell Tattoo World

2C North Road, Brighton,  
East Sussex BN1 1YA  
Tel: 01273 697681  
Main Contact: Mr Marcus Berryman - Proprietor  
Est: 1998  
Turnover: Under 100K  
Emp Band: 1-5  
Bus Sector: Retail  
Quality tattooing and piercing.

### The Blue Dragon Tattoo Studio

97 North Road, Brighton, East Sussex BN1 1YE  
Tel: 01273 624278  
Fax: 01273 624278  
Website: www.bluedragonstudio.co.uk  
Main Contact: Mr Mick Jackson - Manager  
Est: 1982  
Turnover: Under 100K  
Emp Band: 1-5  
Bus Sector: Retail  
Tattoo studio.

### City Tattoos

83B Lewes Road, Brighton, East Sussex BN2 3HZ  
Tel: 01273 601271  
Main Contact: Mr S Jones - Proprietor  
Est: 1996  
Turnover: Under 100K  
Emp Band: 1-5  
Bus Sector: Sole Trader  
Good clean friendly service. Members of APTA.

## Tattooing At Gunpoint

3 Victoria Terrace, Kingsway  
Hove, East Sussex BN3 2WB  
Tel: 01273 206226  
Fax: 01273 220445  
Email: enquiries@tattooingatgunpoint.co.uk  
Website: www.tattooingatgunpoint.co.uk  
Main Contact: Mr Gary Wigmore - Manager  
Est: 1998  
Turnover: Under 100K  
Emp Band: 1-5  
Bus Sector: Retail  
Custom tattoo studio. No body piercing.

## Temple Tatu

9 Boyces Street, Brighton, East Sussex BN1 1AN  
Tel: 01273 208844  
Email: ink.me@templetatu.com  
Website: www.templetatu.com  
Main Contact: Mr Ian Munns - Proprietor  
Est: 1998  
Emp Band: 6-10  
Bus Sector: Retail  
Custom tattooing and body piercing.

## The Wizard Of Ink

74 North Road, Brighton, East Sussex BN1 1YD  
Tel: 01273 626199  
Website: www.wizard.fotopic.net  
Main Contact: Mr Western - Proprietor  
Emp Band: 1-5  
Bus Sector: Retail  
Tattooing studio and body piercing.

## Boilers - Maintenance / Repair

### Ecogas Boiler Services

24 St. Lukes Road, Brighton, East Sussex BN2 9ZD  
Tel: 01273 881322  
Main Contact: Mr Marcus Payne - Proprietor  
Est: 2003  
Bus Sector: Sole Trader  
Mobile: 07813 137561.

### JMP Heating

68 Richmond Street  
Brighton, East Sussex BN2 9PE  
Tel: 01273 672121  
Fax: 01273 703934  
Website: www.jmpheating.com  
Main Contact: Mr John Pettit  
Bus Sector: Sole Trader  
Alpha boiler service agent and power flush specialist.

## Bolt & Nut - Manufacture / Wholesale

### Namrick Ltd

124 Portland Road  
Hove, East Sussex BN3 5QL  
Tel: 01273 736963  
Fax: 01273 726708  
Email: sales@namrick.co.uk  
Website: www.namrick.co.uk  
Main Contact: Mr Steve Trigwell - Director  
Est: 1980  
Turnover: 100K - 500K  
Emp Band: 6-10  
Bus Sector: Commercial  
Fastener sales, tools and consumables,  
delivery throughout Sussex.

## Book Shops & Booksellers

### Blackwell's

University Of Brighton,  
The Cockroft Building,  
Lewes Road, Moulsecoomb  
Brighton, East Sussex BN2 4GJ  
Tel: 01273 571974  
Email: brighton@blackwell.co.uk  
Website: www.blackwell.co.uk  
Main Contact: Mr Peter Doherty - Manager  
Est: 1995  
Turnover: 500K - 1M  
Emp Band: 6-10  
Bus Sector: Retail

### Book Depot

Unit 5, Waterfront Building,  
Brighton Marina, Brighton, East Sussex BN2 5WA  
Tel: 01273 607722  
Website: www.theworks.co.uk  
Main Contact: Mr Brian White - Manager  
Est: 2000  
Emp Band: 1-5  
Bus Sector: Retail  
Books, stationery, arts and crafts.

## Books Alive Christian Bookshop

86 Elm Drive, Hove, East Sussex BN3 7JL  
Tel: 01273 738818  
Fax: 01273 738818  
Email: info@booksalive.co.uk  
Website: www.booksalive.co.uk  
Main Contact: Mr David Rees - Manager  
Est: 1994  
Turnover: Under 100K  
Emp Band: 1-5  
Bus Sector: Retail  
Christian books, bibles, music, software, cards, gifts  
and church resources.

## Borders Books Music & Cafe

Churchill Square, Brighton, East Sussex BN1 2TB  
Tel: 01273 731122  
Fax: 01273 735566  
Website: www.bordersstores.com  
Main Contact: Ms Charlotte Burnett -  
General Manager  
Est: 1998  
Emp Band: 26-50  
Bus Sector: Retail  
Huge range of books, CDs and magazines plus  
instore cafe.

## The Business Book Company

22 Madehurst Close  
Brighton, East Sussex BN2 0YR  
Tel: 01273 708007  
Fax: 01273 708006  
Main Contact: Mr G Davies - Proprietor  
Est: 1995  
Emp Band: 1-5  
Bus Sector: Commercial  
Supplier of business books to corporate organisations.

## City Books

23 Western Road, Hove, East Sussex BN3 1AF  
Tel: 01273 725306  
Fax: 01273 725306  
Email: info@citybookshove.co.uk  
Main Contact: Mr Paul Sweetman - Partner  
Est: 1986  
Emp Band: 1-5  
Bus Sector: Retail  
Independent bookshop -any book in print ordered -  
volume discount.

## Daves

3 Sydney Street  
Brighton, East Sussex BN1 4EN  
Tel: 01273 690223  
Main Contact: Mrs Ann Turner - Manageress  
Est: 1980  
Emp Band: 1-5  
Bus Sector: Retail

## Kemptown Bookshop

91 St. Georges Road  
Brighton, East Sussex BN2 1EE  
Tel: 01273 682110  
Main Contact: Mr Goodwin - Proprietor  
Est: 1994  
Emp Band: 1-5  
Bus Sector: Retail  
Bookshop.

## Queenspark Books

49 Grand Parade  
Brighton, East Sussex BN2 9QA  
Tel: 01273 571710  
Website: www.queensparkbooks.org.uk  
Est: 1972  
Emp Band: 1-5  
Bus Sector: Non Commercial  
Community publisher and local history.

## Rainbow Books

28 Trafalgar Street  
Brighton, East Sussex BN1 4ED  
Tel: 01273 605101  
Main Contact: Mr Kevin Daly - Proprietor  
Est: 1998  
Turnover: Under 100K  
Emp Band: 1-5  
Bus Sector: Sole Trader  
Second hand books and coffee shop.

## Sandpiper Books Ltd

34 Kensington Gardens  
Brighton, East Sussex BN1 4AL  
Tel: 01273 605422  
Fax: 01273 605425  
Main Contact: Mr Hopper - Manager  
Est: 1983  
Emp Band: 1-5  
Bus Sector: Retail  
Bookshop.

## Studio Bookshop

68 St. James's Street  
Brighton, East Sussex BN2 1PJ  
Tel: 01273 691253  
Email: studiobookshop@btconnect.com  
Website: www.studiobookshop.co.uk  
Main Contact: Mr P Brown - Proprietor  
Est: 1995  
Emp Band: 1-5  
Bus Sector: Retail  
Second hand book shop. Speciality books on glass.

## Sussex Stationers Plc

37 & 37A London Road  
Brighton, East Sussex BN1 4BF  
Tel: 01273 691626  
Main Contact: Miss Penny Cox - Manager  
Emp Band: 11-25  
Bus Sector: Retail

## Waterstone's

71-74 North Street  
Brighton, East Sussex BN1 1ZA  
Tel: 01273 206017  
Fax: 01273 205616  
Email: enquiries@brighton.waterstones.co.uk  
Website: www.waterstones.co.uk  
Main Contact: Mrs Annie Morris - Manager  
Emp Band: 11-25  
Bus Sector: Retail  
General interest book store.

## W H Smith Ltd

Unit 2, Churchill Square  
Brighton, East Sussex BN1 2TA  
Tel: 01273 324146  
Fax: 01273 204069  
Main Contact: Mr Brown - Manager  
Emp Band: 51-100  
Bus Sector: Retail

## The Works

41-42 Western Road  
Brighton, East Sussex BN1 2EB  
Tel: 01273 327421  
Website: www.theworks.gb.com  
Main Contact: Mr Stephen Dezzany - Manager  
Est: 1998  
Turnover: 500K - 1M  
Emp Band: 6-10  
Bus Sector: Retail  
General interest books, gifts and stationery.

## The Works Ltd

Book Depot, Unit 6, Brighton Marina Waterfront  
Brighton, East Sussex BN2 5WA  
Tel: 01273 607722  
Website: www.theworks.gb.com  
Emp Band: 6-10  
Bus Sector: Retail

## Bookmakers

### Dragon Racing

240 Queens Park Road  
Brighton, East Sussex BN2 2ZB  
Tel: 01273 625330  
Main Contact: Mr Nash - Proprietor  
Est: 2005  
Bus Sector: Retail

### Star Racing

The Octagon, Brighton Marina Village  
Brighton, East Sussex BN2 5UJ  
Tel: 01273 625400  
Email: marinastar@hotmail.co.uk  
Website: www.star-racing.com  
Est: 2004  
Emp Band: 1-5  
Bus Sector: Retail

### William Hill Organisation

38 Duke Street  
Brighton, East Sussex BN1 1AG  
Tel: 0870 518 1715  
Main Contact: Mr J Quinn - Manager  
Bus Sector: Retail

### William Hill Organisation

87 Western Road  
Brighton, East Sussex BN1 2LB  
Tel: 0870 518 1715  
Bus Sector: Retail

### William Hill Organisation

19-20 Surrey Street  
Brighton, East Sussex BN1 3PA  
Tel: 0870 518 1715  
Bus Sector: Retail

# Bookmakers

**William Hill Organisation**  
44-45 Baker Street  
Brighton, East Sussex BN1 4JN  
Tel: 0870 518 1715  
Bus Sector: Retail

**William Hill Organisation**  
115 Western Road  
Hove, East Sussex BN3 1DD  
Tel: 0870 518 1715  
Emp Band: 1-5  
Bus Sector: Retail

## Books - Collectors items, Rare & Secondhand

**Brighton Books**  
18 Kensington Gardens  
Brighton, East Sussex BN1 4AL  
Tel: 01273 693845  
Fax: 01273 693845  
Main Contact: Mr Paul Carmody - Proprietor  
Est: 1996  
Emp Band: 1-5  
Bus Sector: Retail  
Large stock including architecture art, 20th century fiction and poetry.

**Colin Page Antiquarian Books**  
36 Duke Street  
Brighton, East Sussex BN1 1AG  
Tel: 01273 325954  
Main Contact: Mr J Loska - Proprietor  
Est: 1974  
Emp Band: 1-5  
Bus Sector: Retail  
Secondhand and antiquarian books dealer.

**Savery Antiques & Books**  
257 Ditchling Road, Fiveways  
Brighton, East Sussex BN1 6JH  
Tel: 01273 564899  
Email: m.savery1@ntlworld.com  
Main Contact: Mrs A Savery - Proprietor  
Est: 1991  
Turnover: Under 100K  
Emp Band: 1-5  
Bus Sector: Retail

**Studio Bookshop**  
68 St. James's Street  
Brighton, East Sussex BN2 1PJ  
Tel: 01273 691253  
Email: info@studiobookshop.co.uk  
Website: www.studiobookshop.co.uk  
Main Contact: Mr Paul Brown - Proprietor  
Est: 1995  
Bus Sector: Sole Trader

**Two Way Books**  
54 Gardner Street  
Brighton, East Sussex BN1 1UN  
Tel: 01273 687729  
Est: 1960  
Turnover: Under 100K  
Emp Band: 1-5  
Bus Sector: Retail  
Buy and sell new and second-hand general interest books.

## Bowling Alleys

**Bowlplex**  
Brighton Marina Village  
Brighton, East Sussex BN2 5UT  
Tel: 01273 645007  
Fax: 01273 606007  
Website: www.bowlplex.co.uk  
Main Contact: Mr Tim Williams - General Manager  
Est: 1998  
Emp Band: 26-50  
Bus Sector: Commercial  
Ten pin bowling alley with bar, diner and video world. Twelve American pool tables.

## Bowls Clubs

**Drive Bowling Club Ltd**  
The Drive  
Hove, East Sussex BN3 3PN  
Tel: 01273 731783  
Main Contact: Mr G B Cummings - Secretary  
Est: 1905  
Bus Sector: Non Commercial  
Private members bowls club.

**Hove & Kingsway Bowling Club**  
The Beach, Kingsway  
Hove, East Sussex BN3 4GP  
Tel: 01273 734386  
Main Contact: Mr R Clunness - Secretary  
Est: 1896  
Emp Band: 1-5  
Bus Sector: Commercial  
Private members club, licensed bar and function rooms.

**The Preston Bowls Club (Brighton) Ltd**  
189 Preston Road  
Brighton, East Sussex BN1 6SA  
Tel: 01273 540415  
Main Contact: Mr David Welsh - Company Secretary  
Est: 1908  
Turnover: 100K - 500K  
Emp Band: 6-10  
Bus Sector: Non Commercial  
Indoor and outdoor bowls, snooker, private members club.

## Brake & Clutch - Maintenance / Repair

**Just Brakes**  
77 North Street, Portslade  
Brighton, East Sussex BN41 1DH  
Tel: 01273 422351  
Main Contact: Mr Kevin Murphy - Manager  
Emp Band: 1-5  
Bus Sector: Retail

## Builders & Building Contractors

**A1 Builders**  
464 Falmer Road  
Brighton, East Sussex BN2 6LG  
Tel: 01273 300048  
Fax: 01273 883357  
Email: a1builders@ntlbusiness.com  
Website: www.a1builders.co.uk  
Main Contact: Mr Steven Marchant - Proprietor  
Est: 1981  
Emp Band: 1-5  
Bus Sector: Commercial  
24hr building and maintenance services.

**Abacus Property Maintenance Ltd**  
9 Kirby Drive, Telscombe Cliffs  
Brighton, East Sussex BN10 7DY  
Tel: 01273 580222  
Fax: 01273 581222  
Main Contact: Mr Paul King - Company Director  
Est: 1989  
Emp Band: 6-10  
Bus Sector: Commercial  
Building and plumbing services to the general public.

**Acacia Building Contractors**  
Guisboro, Braytol Lane, London Road, Patcham  
Brighton, East Sussex BN1 8ZH  
Tel: 01273 557170  
Fax: 01273 557170  
Main Contact: Mr James Green - Proprietor  
Est: 1990  
Emp Band: 1-5  
Bus Sector: Commercial

**Adenstar Developments Ltd**  
New Sussex House,  
Fishersgate Terrace, Portslade  
Brighton, East Sussex BN41 1PH  
Tel: 01273 439203  
Fax: 01273 439205  
Email: enquiries@adenstar-group.co.uk  
Website: www.adenstar-group.co.uk  
Main Contact: Mr D L Chapman - Managing Director  
Est: 1982  
Turnover: 5M - 25M  
Emp Band: 101-250  
Bus Sector: Commercial  
Specialising in ground works, drainage, sewers, roads, reinforced concrete structures.

**Bailey Bros**  
99 Shirley Drive, Hove, East Sussex BN3 6UE  
Tel: 01273 505194  
Fax: 01273 505194  
Main Contact: Mr Lee Bailey - Proprietor  
Est: 1976  
Emp Band: 6-10  
Bus Sector: Commercial  
Loft conversions and extensions.  
Structural defect repairs.

**BD Contractors**  
9 Phyllis Avenue, Peacehaven  
East Sussex BN10 7HY  
Tel: 01273 580011  
Fax: 01273 580044  
Email: bdcontractors@btconnect.com  
Website: www.bdcontractorsofbrighton.co.uk  
Main Contact: Mr Bob Wilson - Partner  
Turnover: 100K - 500K  
Emp Band: 6-10  
Bus Sector: Commercial  
General builder and decorator.

**P H Beck Ltd**  
38-40 Eastbrook Road, Portslade  
Brighton, East Sussex BN41 1PB  
Tel: 01273 262720  
Fax: 01273 262721  
Email: phbecktd@fsbdial.co.uk  
Website: www.phbeck.co.uk  
Main Contact: Mr P H Beck - Proprietor  
Est: 1967  
Turnover: 500K - 1M  
Emp Band: 26-50  
Bus Sector: Commercial  
Domestic and commercial building contractors.

**Bluestone Plc**  
219B Preston Road, Brighton, East Sussex BN1 6SZ  
Tel: 01273 506222  
Fax: 01273 540424  
Email: brighton@bluestone.plc.uk  
Website: www.bluestone.plc.uk  
Main Contact: Mr M Robinson - Construction Manager  
Est: 1886  
Emp Band: 26-50  
Bus Sector: Commercial  
Commercial new build and refurbishment work.

**CJ Brickwork**  
14 Ladies Mile Road, Patcham  
Brighton, East Sussex BN1 8QF  
Tel: 07941 220212  
Main Contact: Mr Calvin Irvin - Proprietor  
Est: 1999  
Turnover: 100K - 500K  
Emp Band: 1-5  
Bus Sector: Sole Trader

**Brighton Building Services Ltd**  
20 Hawthorn Close, Saltdean  
Brighton, East Sussex BN2 8HX  
Tel: 01273 300018  
Fax: 01273 300018  
Main Contact: Mr Charles Morgan - Director  
Est: 1999  
Turnover: Under 100K  
Emp Band: 1-5  
Bus Sector: Commercial  
General building, carpentry, kitchens, roofing, flooring and decorating.

**Callaghan & Company**  
8A Shaftesbury Place  
Brighton, East Sussex BN1 4QS  
Tel: 01273 690555  
Main Contact: Mr S Callaghan - Proprietor  
Est: 1982  
Bus Sector: Commercial

**K E Collings & Sons Ltd**  
45 McWilliam Road, Brighton, East Sussex BN2 6BE  
Tel: 01273 683397  
Main Contact: Mr K Collings - Director  
Est: 1978  
Turnover: Under 100K  
Emp Band: 1-5  
Bus Sector: Commercial  
Heating and building contractors.

**Colourscene**  
24 Westmeston Avenue, Saltdean  
Brighton, East Sussex BN2 8AN  
Tel: 01273 303360  
Fax: 01273 303360  
Email: mjp.colourscene@ntlworld.com  
Main Contact: Mr M J Perkins - Proprietor  
Est: 1989  
Turnover: 100K - 500K  
Emp Band: 6-10  
Bus Sector: Commercial

**County Construction Sussex Ltd**  
136A Elm Grove, Brighton, East Sussex BN2 3DB  
Tel: 01273 675577  
Email: geoffstoner@hotmail.co.uk  
Main Contact: Mr Geoff Stoner - Director  
Emp Band: 1-5  
Bus Sector: Commercial

**Alfred Cox & Sons (Brighton) Ltd**  
28A Brigden Street  
Brighton, East Sussex  
BN1 5DP  
Tel: 01273 552762  
Fax: 01273 552012  
Email: coxandsons@tiscali.co.uk  
Main Contact: Mr P Perity - Estimator/Director  
Est: 1876  
Turnover: 500K - 1M  
Emp Band: 11-25  
Bus Sector: Commercial  
General builders.

**CPS Property Services**  
9 Leybourne Parade, Bevendean  
Brighton, East Sussex BN2 4LW  
Tel: 01273 889486  
Fax: 01273 298173  
Email: info@cpspropertyservices.co.uk  
Website: www.cpspropertyservices.co.uk  
Main Contact: Mr David Lee-Falcon - Proprietor  
Est: 1991  
Turnover: 500K - 1M  
Emp Band: 11-25  
Bus Sector: Sole Trader  
General building, painting and decorating and emergency works.

**A & M Cross Building Contractor**  
43 The Ridgeway, Woodingdean  
Brighton, East Sussex BN2 6PD  
Tel: 01273 703391  
Fax: 01273 703391  
Email: amcrossbuilders@hotmail.com  
Main Contact: Mr M Cross - Partner  
Est: 1996  
Emp Band: 1-5  
Bus Sector: Commercial  
General building contractors.

**Daco Groundworks Ltd**  
14 Central Avenue  
Brighton, East Sussex  
BN10 7LY  
Tel: 01273 583433  
Main Contact: Mr Dave Pope - Director  
Est: 2000  
Turnover: 100K - 500K  
Emp Band: 1-5  
Bus Sector: Commercial  
Drainage, foundations and all aspects of paving.

**Damic Developments & Building Contractors**  
13 Crescent Drive North  
Brighton, East Sussex BN2 6SP  
Tel: 01273 306467  
Fax: 01273 483611  
Email: dave@damic.co.uk  
Main Contact: Mr David Perrett - Partner  
Est: 1985  
Turnover: 1M - 5M  
Emp Band: 11-25  
Bus Sector: Commercial  
Chartered building company - NHBC registered.  
Free estimates.

**Dawn Construction (Southern Ltd)**  
16 Auckland Drive, Lower Bevendean  
Brighton, East Sussex BN2 4JS  
Tel: 01273 271805  
Fax: 01273 271805  
Main Contact: Mr Paul James - Director  
Est: 1993  
Turnover: 100K - 500K  
Emp Band: 1-5  
Bus Sector: Commercial  
Formwork, steel-fixing and concrete. General building - extensions to new houses.

**DB Contractors Ltd**  
Wild Park House, Home Farm Road  
Brighton, East Sussex BN1 9HT  
Tel: 01273 694600  
Fax: 01273 694699  
Est: 2003  
Emp Band: 1-5  
Bus Sector: Commercial

**Ian Fakes**  
127 Ladies Mile Road  
Brighton, East Sussex BN1 8TB  
Tel: 01273 542795  
Website: www.qualitybrick-flint.co.uk  
Main Contact: Mr Ian Fakes - Proprietor  
Emp Band: 1-5  
Bus Sector: Sole Trader  
Bricklayer.

## R E Filby

14 Burnham Close, Brighton, East Sussex BN2 6SH  
Tel: 01273 386504  
Fax: 01273 386504  
Email: pjfilby@msn.com  
Main Contact: Mrs P Filby - Partner  
Est: 1982  
Emp Band: 6-10  
Bus Sector: Commercial

## FJS Building & Property Maintenance Ltd

3 Hollingbury Place  
Brighton, East Sussex BN1 7GE  
Tel: 01273 508899  
Fax: 01273 506677  
Email: fjsltd@myway.com  
Main Contact: Mr F Stenning - Director  
Est: 1972  
Turnover: 100K - 500K  
Emp Band: 6-10  
Bus Sector: Commercial  
General building contractors.

## Giles Contract Management Ltd

211A Preston Road  
Brighton, East Sussex BN1 6SA  
Tel: 01273 709374  
Fax: 01273 297300  
Emp Band: 11-25  
Bus Sector: Commercial

## D J Hawkes

DJ Building, 56 Eldred Avenue  
Brighton, East Sussex BN1 5EG  
Tel: 01273 504684  
Fax: 01273 504684  
Main Contact: Mr D J Hawkes - Proprietor  
Est: 1965  
Emp Band: 1-5  
Bus Sector: Sole Trader  
Extensions, loft conversions, conservatories, member of the Federation of Master Builders.

## Heasman Spicer

Unit 2, English Business Park  
Brighton, East Sussex BN3 7ET  
Tel: 01273 828488  
Fax: 01273 828487  
Email: steward@heasman Spicer.com  
Website: www.heasman Spicer.co.uk  
Main Contact: Mr A Spicer - Managing Director  
Est: 1997  
Emp Band: 1-5  
Bus Sector: Commercial

## Hitech Building Contractors

2 Goldstone Street  
Hove, East Sussex BN3 3RJ  
Tel: 01273 555196  
Fax: 01273 555196  
Main Contact: Mr Darren Rix - Proprietor  
Est: 1985  
Turnover: 500K - 1M  
Emp Band: 1-5  
Bus Sector: Commercial  
Complete building services.

## Holmaze Brickwork Contractors

33 Brunswick Square  
Hove, East Sussex BN3 1ED  
Tel: 01273 220428  
Fax: 01273 220428  
Email: enquiries@holmaze.com  
Main Contact: Mr J Jameson - Proprietor  
Est: 2001  
Emp Band: 1-5  
Bus Sector: Commercial  
Building contractors.

## A Howard Ltd

Flat 1, 269 Dyke Road, Hove, East Sussex BN3 6PB  
Tel: 01273 506623  
Fax: 01273 506623  
Main Contact: Mr A Howard - Director  
Est: 1986  
Emp Band: 1-5  
Bus Sector: Commercial

## Integra (Brighton) Ltd

16 Bloomsbury Street  
Brighton, East Sussex BN2 1HQ  
Tel: 01273 606565  
Fax: 01273 608721  
Email: enquiries@integrabuild.co.uk  
Website: www.integrabuild.co.uk  
Main Contact: Mr Andrew Flux - Director  
Est: 1993  
Turnover: 5M - 25M  
Emp Band: 11-25  
Bus Sector: Commercial  
Building contractors.

## J & A Construction Ltd

31 Benett Drive, Hove, East Sussex BN3 6US  
Tel: 01273 502893  
Fax: 01273 502893  
Email: ivan@janda.freeseve.co.uk  
Main Contact: Mr I Over - Director  
Est: 1999  
Turnover: 500K - 1M  
Emp Band: 1-5  
Bus Sector: Commercial  
General construction contractors.

## James & Cox (DPC) Ltd

Unit 4, Chapel Mews, Hove, East Sussex BN3 1AR  
Tel: 01273 722877  
Fax: 01273 722877  
Main Contact: Mr A Gumbrell - Director  
Est: 1997  
Turnover: 100K - 500K  
Emp Band: 1-5  
Bus Sector: Commercial  
Builders.

## M M Kelly Building Services Ltd

38A Goldstone Villas  
Hove, East Sussex BN3 3RS  
Tel: 01273 774747  
Fax: 01273 734773  
Email: info@mmkelly.co.uk  
Website: www.mmkelly.co.uk  
Main Contact: Mr M Kelly - Managing Director  
Est: 1978  
Turnover: 100K - 500K  
Emp Band: 1-5  
Bus Sector: Commercial  
Building services.

## K Robinson (Builders) Ltd

44 Wilbury Court, Wilbury Crescent  
Hove, East Sussex BN3 6FH  
Tel: 01273 734488  
Main Contact: Mr K Robinson  
Est: 1969  
Turnover: 100K - 500K  
Emp Band: 1-5  
Bus Sector: Commercial  
Mobile 07973 291496.

## Lakeline Developments Building Co

19 Braeside Road, Brighton, East Sussex BN1 8RL  
Tel: 01273 549105  
Fax: 01273 549105  
Email: lakelinedevelopments@hotmail.co.uk  
Main Contact: Mr Slaughter  
Bus Sector: Commercial

## M & D Brickwork Ltd

14 Enfield Way, Portslade  
Brighton, East Sussex BN41 2DA  
Tel: 01273 416214  
Fax: 01273 416214  
Main Contact: Mr D O'Sullivan - Director  
Est: 1997  
Emp Band: 1-5  
Bus Sector: Commercial  
Building contractors.

## P & R Building Contractors Ltd

137A Westbourne Street, Hove, East Sussex BN3 5FB  
Tel: 01273 746359  
Fax: 01273 884800  
Email: mail@pandrbuilding.com  
Main Contact: Mr G F Potter - Director  
Est: 1986  
Turnover: 100K - 500K  
Emp Band: 6-10  
Bus Sector: Commercial

## Packham Construction

89 Church Road, Hove, East Sussex BN3 2BB  
Tel: 01273 730276  
Fax: 01273 724208  
Email: s.packham@btconnect.com  
Main Contact: Mr Steve Packham - Partner  
Emp Band: 26-50  
Bus Sector: Commercial

## Patching & Son Ltd

175 Westbourne Street  
Hove, East Sussex BN3 5FB  
Tel: 01273 325566  
Fax: 01273 728934  
Email: info@patchingson.co.uk  
Website: www.patchingandson.co.uk  
Main Contact: Mr Richard Patching - Managing Director  
Est: 1774  
Turnover: 1M - 5M  
Emp Band: 11-25  
Bus Sector: Commercial  
See advert on page 52

## Penfold Verrall Ltd

The Chalk Pit, Mile Oak Road,  
Portslade, Brighton,  
East Sussex BN41 2RB  
Tel: 01273 412224  
Fax: 01273 412563  
Email: info@penfoldverrall.co.uk  
Est: 1972  
Turnover: 5M - 25M  
Emp Band: 26-50  
Bus Sector: Commercial

## H A Pocock Ltd

21 Ditchling Road,  
Brighton,  
East Sussex  
BN1 4SB  
Tel: 01273 694444  
Fax: 01273 689063  
Email: hapocock@btconnect.com  
Main Contact: Mr N Lawrence - Managing Director  
Emp Band: 11-25  
Bus Sector: Commercial  
General building contractors.  
See advert on page 52

## Rainbow Building Services Ltd

134-140 Church Road  
Hove, East Sussex BN3 2DL  
Tel: 01273 208702  
Email: info@rainbowpropertieservices.co.uk  
Website: www.rainbowpropertieservices.co.uk  
Main Contact: Mr Viney - Proprietor  
Est: 2000  
Turnover: Under 100K  
Emp Band: 1-5  
Bus Sector: Commercial  
Mobile number - 07711 263237.  
All aspects of building.

## Raymond Rathbone

54 Withdean Court  
Brighton, East Sussex  
BN1 6RP  
Tel: 01273 539360  
Email: rayrathbone@ntlworld.com  
Main Contact: Mr Raymond Rathbone - Proprietor  
Est: 1983  
Turnover: 100K - 500K  
Emp Band: 1-5  
Bus Sector: Sole Trader  
Mobile: 07973 673004.

## J J Roberts

29 The Avenue, Brighton,  
East Sussex BN2 4GF  
Tel: 01273 889220  
Main Contact: Mr J Roberts - Proprietor  
Est: 1998  
Turnover: Under 100K  
Bus Sector: Sole Trader  
Plastering and building contractor.

## Rottingdean Building Services Ltd

46 High Street, Rottingdean  
Brighton, East Sussex  
BN2 7HR  
Tel: 01273 309070  
Fax: 01273 309091  
Main Contact: Mr Bryn Nicholas - Director  
Emp Band: 1-5  
Bus Sector: Commercial

## RSP Building Services Ltd

Unit 28, Elder Close, Portslade  
Brighton, East Sussex  
BN41 2ER  
Tel: 01273 272970  
Turnover: 100K - 500K  
Emp Band: 1-5  
Bus Sector: Commercial  
Mobile number: 07990 812902.

## G Saunders & Sons

13 Upper Hollingdean Road  
Brighton, East Sussex  
BN1 7GA  
Tel: 01273 555499  
Fax: 01273 556602  
Email: info@gsaundersandsons.co.uk  
Main Contact: Mr J B Saunders - Proprietor  
Est: 1965  
Turnover: 500K - 1M  
Emp Band: 11-25  
Bus Sector: Commercial  
Building and decorating contractors.

## South Coast Builders

46 Court Farm Road  
Hove, East Sussex  
BN3 7QR  
Tel: 01273 555788  
Email: southcoastbuildershove@msn.com  
Website: www.southcoastbuilders.biz  
Main Contact: Mr J Hogan - Proprietor  
Est: 1980  
Turnover: Under 100K  
Bus Sector: Sole Trader

## L & R Stephenson

56 Carden Avenue  
Brighton, East Sussex BN1 8NE  
Tel: 01273 565365  
Bus Sector: Commercial

## J R Tasker Contractors Ltd

8 Vine Street, Brighton, East Sussex BN1 4AG  
Tel: 01273 602213  
Fax: 01273 608763  
Email: taskers@tiscali.co.uk  
Website: www.jrtasker.com  
Main Contact: Mr C G Elliot - Secretary  
Est: 1986  
Turnover: 1M - 5M  
Emp Band: 26-50  
Bus Sector: Commercial  
Domestic and commercial building work.

## Paul Thurmer General Builder

15 Whitehawk Crescent  
Brighton, East Sussex BN2 5FD  
Tel: 01273 606101  
Main Contact: Mr Paul Thurmer - Proprietor  
Est: 2002  
Bus Sector: Sole Trader

## Topgrove Builders Ltd

15 Eldred Avenue  
Brighton, East Sussex BN1 5EB  
Tel: 01273 506864  
Email: topgrove\_builders@hotmail.com  
Est: 1975  
Turnover: Under 100K  
Emp Band: 1-5  
Bus Sector: Commercial  
Comprehensive building service.

## C T Wallis

91 Carden Avenue, Patcham, Brighton,  
East Sussex BN1 8NF  
Tel: 01273 508401  
Fax: 01273 508401  
Email: ctwallisandmerlin@24.fsnet.co.uk  
Main Contact: Mr C T Wallis - Proprietor  
Est: 1975  
Turnover: Under 100K  
Emp Band: 1-5  
Bus Sector: Commercial

## Way Building (Southern)

10 Upper Hamilton Road  
Brighton, East Sussex  
BN1 5DF  
Tel: 01273 564832  
Fax: 01273 508479  
Email: sales@waybuilding.co.uk  
Website: www.waybuilding.co.uk  
Main Contact: Mr M Way - Managing Director  
Est: 1984  
Turnover: 500K - 1M  
Emp Band: 1-5  
Bus Sector: Commercial  
Building and design company - commercial office and residential refurbishments.

## W H Catchpole Ltd

Bestwood Works, Drove Road,  
Portslade, Brighton,  
East Sussex BN41 2PA  
Tel: 01273 439227  
Fax: 01273 413880  
Email: enquiries@whcatchpole.co.uk  
Website: www.whcatchpole.co.uk  
Main Contact: Mr W C Catchpole - Director  
Est: 1951  
Turnover: 1M - 5M  
Emp Band: 11-25  
Bus Sector: Commercial  
Building contractors.

# Builders & Building Contractors

## D C White

63 Ladies Mile Road  
Brighton, East Sussex BN1 8TA  
Tel: 01273 501335  
Main Contact: Mr White - Proprietor  
Est: 1979  
Bus Sector: Sole Trader

## Whiteways Contractors Ltd

133 Edward Street, Brighton, East Sussex BN2 0JL  
Tel: 01273 606557  
Fax: 01273 606558  
Email: whiteways@tiscali.co.uk  
Main Contact: Mr Otway - Director  
Est: 1979  
Emp Band: 26-50  
Bus Sector: Commercial

## Woodland Building Services Ltd

The Old Dairy, Ovingdean Road  
Brighton, East Sussex BN2 7BB  
Tel: 01273 307838  
Fax: 01276 308637  
Email: woodlandbuilding@hotmail.com  
Main Contact: Mr Jason Collins - Director  
Est: 1987  
Emp Band: 11-25  
Bus Sector: Commercial

## Woods Brothers Builders Ltd

Clarendon House, 9 Park Crescent Place  
Brighton, East Sussex BN2 3HF  
Tel: 01273 699508  
Fax: 01273 620868

Main Contact: Mr K Woods - Director  
Est: 1970  
Turnover: 100K - 500K  
Emp Band: 6-10  
Bus Sector: Commercial  
Main contractors, new construction maintenance, alterations, extensions and refurbishment.

## Builders Merchants & Supplies

### Build Center

Conway Street, Hove, East Sussex BN3 3LA  
Tel: 01273 778778  
Fax: 01273 722413  
Website: www.buildcenter.co.uk  
Main Contact: Mr Jon Haines - Manager  
Turnover: 5M - 25M  
Emp Band: 11-25  
Bus Sector: Commercial

### Covers

Unit 1, Home Farm Road  
Brighton, East Sussex BN1 9HU  
Tel: 01273 607044  
Fax: 01273 685208  
Email: sales.brighton@covers.biz  
Website: www.covers.biz  
Main Contact: Mr Peter Worsley - Manager  
Est: 1930  
Turnover: 5M - 25M  
Emp Band: 26-50  
Bus Sector: Commercial  
Timber, plumbing, ironmongery and general building materials.

### Foreman & Sons

210 Church Road, Hove, East Sussex BN3 2DJ  
Tel: 01273 775572  
Main Contact: Mr Kevin Foreman - Director  
Turnover: 100K - 500K  
Emp Band: 1-5  
Bus Sector: Commercial

### Franklin (Sussex) Ltd

Unit 4, Centenary Industrial Estate, Hughes Road  
Brighton, East Sussex BN2 4AW  
Tel: 01273 878700  
Fax: 01273 878704  
Email: enquiries@franklinltd.co.uk  
Website: www.franklinltd.co.uk  
Main Contact: Mr Martin Lyth - Sales Director  
Est: 1992  
Turnover: 1M - 5M  
Emp Band: 11-25  
Bus Sector: Commercial  
Dry lining and plastering supplies. Trade and DIY welcome.

### Omnico

Unit A4, Portland Business Park, Portland Road  
Hove, East Sussex BN3 5RY  
Tel: 01273 421507  
Fax: 01273 424116  
Website: www.omnico.co.uk  
Bus Sector: Commercial

## Shepherds (UK) Ltd

Smokey Industrial Estate, Church Road, Portslade  
Brighton, East Sussex BN41 1LA  
Tel: 01273 424267  
Fax: 01273 424440  
Main Contact: Mr R Bennett - Manager  
Est: 1978  
Emp Band: 1-5  
Bus Sector: Commercial  
Plastic building materials merchants.

## TECO Building Products

Wellington Road, Portslade  
Brighton, East Sussex BN41 1DN  
Tel: 01273 416617  
Fax: 01273 410074  
Email: sales@tecoproducts.co.uk  
Main Contact: Mr R Sammons - Director  
Est: 1979  
Emp Band: 11-25  
Bus Sector: Industrial  
Manufacturers of builders and carpenters metalwork.

## Travis Perkins Trading Co Ltd

1 Trafalgar Lane  
Brighton, East Sussex BN1 4ES  
Tel: 01273 620760  
Fax: 01273 621007  
Website: www.travisperkins.co.uk  
Main Contact: Mr A Nicholson - Manager  
Turnover: 25M +  
Emp Band: 6-10  
Bus Sector: Commercial  
Builders merchants, trade and retail.

## Building & Construction Consultants

### Woodman Construction Management Ltd

Unit 5, Hove Business Centre, Fonthill Road  
Hove, East Sussex BN3 6HA  
Tel: 01273 721091  
Fax: 01273 327891  
Email: clientservices@woodman.co.uk  
Website: www.woodman.co.uk  
Main Contact: Mr Neil Upton - Director  
Est: 1999  
Turnover: 1M - 5M  
Emp Band: 6-10  
Bus Sector: Commercial  
Office refurbishment, fit-out and office furniture specialists.

## Building Maintenance Contractors

### A & P Building Brighton Ltd

5 Westbourne Grove  
Hove, East Sussex BN3 5PJ  
Tel: 01273 723246  
Fax: 01273 723246  
Main Contact: Mr Tony Addison - Director  
Est: 1981  
Turnover: Under 100K  
Emp Band: 1-5  
Bus Sector: Commercial

# H.A. POCOCK LTD.

**BUILDING**

**DECORATING**

**PROPERTY  
MAINTENANCE**



**21 DITCHLING ROAD  
BRIGHTON BN1 4SB**



**TEL: 01273 694444/5  
FAX: 01273 689063  
Email: hapocock@btconnect.com**

3009651

# PATCHING & SON Ltd

Building and Decorating since 1774

175/177 Westbourne Street  
Hove, East Sussex  
BN3 5FB

**T** 01273 325566 / 325162  
**F** 01273 728934  
**W** www.patchingandson.co.uk  
**E** info@patchingandson.co.uk



National  
Federation  
Builders



INVESTOR IN PEOPLE



constructonline



ZURICH

## Burtenshaw Construction

22 Cliftonville Court, Goldstone Villas  
Brighton, East Sussex BN3 3RX  
Tel: 01273 724552  
Fax: 01273 724552  
Email: alanburtenshaw@msn.com  
Website: www.burtenshawconstruction.co.uk  
Main Contact: Mr Alan Burtenshaw - Proprietor  
Est: 1980  
Emp Band: 1-5  
Bus Sector: Sole Trader

## Gladstone Property Maintenance

Unit 1, Conway Court, Sackville Road  
Hove, East Sussex BN3 3WR  
Tel: 01273 885335  
Fax: 01273 885338  
Main Contact: Mr S Judd - Proprietor  
Est: 1990  
Emp Band: 11-25  
Bus Sector: Commercial  
Building and property maintenance.

## Heasman Spicer Ltd

Unit 2, English Business Park  
Hove, East Sussex BN3 7ET  
Tel: 01273 828486  
Fax: 01273 828487  
Email: info@heasmanspicer.com  
Website: www.heasmanspicer.com  
Main Contact: Mr Andy Spicer - Director  
Est: 1990  
Turnover: 1M - 5M  
Emp Band: 11-25  
Bus Sector: Commercial  
Building contractors.

## M M Kelly

38A Goldstone Villa, Entrance in Shirley Street  
Hove, East Sussex BN3 3WJ  
Tel: 01273 774747  
Fax: 01273 734773  
Email: info@mmkelly.co.uk  
Website: www.mmkelly.co.uk  
Main Contact: Mr Michael Kelly - Director  
Est: 1990  
Bus Sector: Commercial  
Building and refurbishment contractors.

## Lakeline Developments Building Co

19 Braeside Road  
Brighton, East Sussex BN1 8RL  
Tel: 01273 549105  
Fax: 01273 549105  
Email: lakelinedevelopments@hotmail.co.uk  
Main Contact: Mr Slaughter  
Bus Sector: Commercial

## Pavilion Property Maintenance Ltd

2 East Lock Side, Brighton Marina  
Brighton, East Sussex BN2 5HA  
Tel: 01273 625556  
Fax: 01273 622155  
Email: ppms@pavilion.co.uk  
Main Contact: Mr M Lowe - Managing Director  
Est: 1980  
Emp Band: 1-5  
Bus Sector: Commercial  
Building - maintenance and domestic.

## Building Services - Engineers

### CB Associates

138 Nevill Avenue  
Hove, East Sussex BN3 7NH  
Tel: 01273 733058  
Fax: 01273 230022  
Email: info@cb-associates.co.uk  
Website: www.cb-associates.co.uk  
Main Contact: Mr S Calder-Brown - Proprietor  
Est: 1992  
Turnover: Under 100K  
Emp Band: 1-5  
Bus Sector: Sole Trader  
All aspects of mechanical and electrical services design in buildings.

### C A Goodwin

Redkiln Way, Horsham  
West Sussex  
RH13 5TN  
Tel: 01403 254213  
Fax: 01403 267036  
Email: cag@goodwinltd.freeserve.co.uk  
Turnover: 1M - 5M  
Emp Band: 26-50  
Bus Sector: Commercial

## Halcrow Yolles

5th Floor, 3 Shortlands,  
Hammersmith, London W6 8DA  
Tel: 020 8233 3809  
Fax: 020 8233 3801  
Email: lynne.pattinson@halcrowyolles.com  
Website: www.halcrowyolles.com  
Main Contact: Mrs Lynne Pattinson -  
Marketing Co-ordinator  
Est: 1941  
Turnover: 25M +  
Emp Band: 1001+  
Bus Sector: Professional  
Professional consulting engineering, planning  
design and management services.  
See advert on page 190

## Building Societies

### Britannia Building Society

49 West Street  
Brighton, East Sussex BN1 2RA  
Tel: 01273 328568  
Fax: 01273 205961  
Website: www.britannia.co.uk  
Main Contact: Ms Kim Woods-O'Brian - Branch  
Manager  
Turnover: 100K - 500K  
Emp Band: 1-5  
Bus Sector: Commercial

### Chelsea Building Society

137 Western Road  
Brighton, East Sussex BN1 2LA  
Tel: 01273 721891  
Fax: 01273 203799  
Website: www.thechelsea.co.uk  
Main Contact: Mr Ian Baldwin - Branch Manager  
Est: 1995  
Emp Band: 6-10  
Bus Sector: Commercial  
Investments and mortgage products available to suit  
all requirements.

### Nationwide Building Society

104 London Road  
Brighton, East Sussex BN1 4HF  
Tel: 01273 364800  
Fax: 01273 364806  
Website: www.nationwide.co.uk  
Main Contact: Mrs Tracey Hutchison - Branch  
Manager  
Est: 1850  
Bus Sector: Commercial  
All financial services, banking, savings, investments  
and insurance.

### Nationwide Building Society

146 Church Road  
Hove, East Sussex BN3 2DL  
Tel: 01273 360300  
Fax: 01273 360306  
Website: www.nationwide.co.uk  
Bus Sector: Commercial

### Nationwide Building Society

54-56 West Street  
Brighton, East Sussex BN1 2SE  
Tel: 01273 360200  
Fax: 01273 360206  
Website: www.nationwide.co.uk  
Main Contact: Mrs Ann-Marie Blackman - Senior  
Branch Manager  
Est: 1850  
Emp Band: 26-50  
Bus Sector: Commercial  
Building society.

### Nationwide Building Society

Agency, 35 High Street, Rottingdean  
Brighton, East Sussex BN2 7HE  
Tel: 01273 309767  
Fax: 01273 302729  
Est: 1995  
Bus Sector: Commercial

### Portman Building Society

19 George Street  
Hove, East Sussex BN3 3YA  
Tel: 01273 205228  
Fax: 01273 723219  
Website: www.portman.co.uk  
Main Contact: Miss M Yousuf - Branch Manager  
Est: 1846  
Emp Band: 6-10  
Bus Sector: Commercial  
Financial services.

## Bureaux de Changes

### The Brighton Coin Shop

38 Ship Street  
Brighton, East Sussex BN1 1AB  
Tel: 01273 733365  
Fax: 01273 733365  
Emp Band: 1-5  
Bus Sector: Retail

### The Hove Coin Shop

Church Road  
Hove, East Sussex BN3 3JE  
Tel: 01273 737537  
Fax: 01273 737537  
Emp Band: 1-5  
Bus Sector: Retail

## Business & Management Consultants

### Blue Edge

3rd Floor, 11 Jew Street  
Brighton, East Sussex BN1 1UT  
Tel: 01273 328125  
Email: contact@blue-edge.co.uk  
Website: www.blue-edge.co.uk  
Main Contact: Mr Andy Warren - Director  
Est: 2001  
Turnover: 100K - 500K  
Emp Band: 1-5  
Bus Sector: Commercial  
Multi media, 3D visualisations, website design, bid  
support, property marketing.

### Bluestar Overseas Procurement Ltd

Heversham Lodge, 15 Boundary Road  
Hove, East Sussex BN3 4EF  
Tel: 01273 279988  
Fax: 01273 279977  
Email: trade@bluestar-group.co.uk  
Website: www.bluestar-group.co.uk  
Main Contact: Mr Robert Morgen - Head Of  
Department  
Est: 1965  
Turnover: 5M - 25M  
Emp Band: 11-25  
Bus Sector: Commercial  
Procurement and supply chain management.

## Brough Dann

8 Queen Mary Avenue  
Hove, East Sussex  
BN3 6XG  
Tel: 01273 684282  
Email: info@broughdann.com  
Website: www.broughdann.com  
Main Contact: Ms Bunty Dann - Director  
Est: 2002  
Turnover: Under 100K  
Emp Band: 1-5  
Bus Sector: Commercial  
Creative minds with business knowledge, market  
research, training and mentoring.

## Burton Organisation Development

4 Clifton Road  
Brighton, East Sussex  
BN1 3HP  
Tel: 01273 778433  
Website: www.burtonod.co.uk  
Main Contact: Mr David Burton - Proprietor  
Est: 1988  
Turnover: Under 100K  
Emp Band: 1-5  
Bus Sector: Sole Trader  
Management consultancy.

## Campbell Newman & Associates Ltd

82 Old Shoreham Road  
Hove, East Sussex  
BN3 6HL  
Tel: 01273 380040  
Email: scampbell@brightonbusiness.co.uk  
Main Contact: Ms Soozie Campbell - Director  
Est: 1995  
Turnover: Under 100K  
Emp Band: 1-5  
Bus Sector: Commercial  
Business consultancy and advice.

## Claire De Muth

201 Surrenden Road  
Brighton, East Sussex  
BN1 6NN  
Tel: 01273 270113  
Main Contact: Ms Claire De Muth - Proprietor  
Emp Band: 1-5  
Bus Sector: Non Commercial

## C A GOODWIN LIMITED

Redkiln Way

Horsham

West Sussex

RH13 5TN

TEL: 01403 254213

FAX: 01403 267036

EMAIL: cag@goodwinltd.freeserve.co.uk



- Heating & Plumbing
- Air Conditioning & Ventilation

Specialist Design, Installation  
& Maintenance of all Building,  
Mechanical & Electrical Services  
SMALL WORKS A SPECIALITY



# Business & Management Consultants

## Gillespie Communications

Albert House, 82 Queens Road  
Brighton, East Sussex BN1 3XE  
Tel: 01273 772926  
Fax: 01273 771728  
Website: www.gc33.com  
Emp Band: 1-5  
Bus Sector: Sole Trader

## Hollygrove Corporation

23 Trafalgar Gate, The Strand,  
Brighton Marina Village  
Brighton, East Sussex BN2 5UY  
Tel: 01273 622348  
Fax: 01273 622346  
Emp Band: 1-5  
Bus Sector: Commercial

## ITP Management Ltd

The Haven, Berwick, Near Polegate  
East Sussex BN26 6TF  
Tel: 07985 412106  
Main Contact: Mr Yannis Anastasakis -  
Managing Director  
Est: 1992  
Emp Band: 1-5  
Bus Sector: Commercial

## JCP Ltd

4 Arundel Street, Brighton, East Sussex BN2 5TG  
Tel: 01273 572257  
Fax: 01273 694394  
Website: www.allianceing.co.uk  
Turnover: 500K - 1M  
Emp Band: 1-5  
Bus Sector: Commercial

## John Muzio Quality Management Consultancy Ltd

7 Friar Walk, Brighton, East Sussex BN1 6NJ  
Tel: 01273 550450  
Fax: 01273 550450  
Email: johnmuzio@btconnect.com  
Main Contact: Mr John Muzio - Director  
Est: 1998  
Bus Sector: Commercial

## Network Strategies Ltd

Melbourne House, 119 Surrenden Road  
Brighton, East Sussex BN1 6WB  
Tel: 01273 593300  
Fax: 01273 564343  
Email: info@network-strategies.co.uk  
Website: www.network-strategies.co.uk  
Main Contact: Mr P Jackson - Managing Director  
Est: 1989  
Emp Band: 6-10  
Bus Sector: Commercial

## New Era Associates

7 Ship Street Gardens  
Brighton, East Sussex BN1 1AJ  
Tel: 01273 323200  
Email: frank@neweraassociates.co.uk  
Website: www.neweraassociates.co.uk  
Main Contact: Mr P Robinson - Partner  
Est: 2004  
Emp Band: 1-5  
Bus Sector: Commercial  
Business consultants making great ideas happen fast.

## People In Partnership

5 Patcham Grange  
Brighton, East Sussex BN1 8UR  
Tel: 01273 566175  
Fax: 01273 566175  
Email: jacquie@peopleinpartnership.co.uk  
Website: www.peopleinpartnership.co.uk  
Main Contact: Mrs J Findlay - Proprietor  
Est: 1992  
Turnover: 100K - 500K  
Emp Band: 1-5  
Bus Sector: Commercial  
Personnel services, advice bespoke training,  
and psychometric testing.

## Pleasure Ltd

Premier House, 11 Marlborough Place  
Brighton, East Sussex BN1 1UB  
Tel: 01273 628400  
Fax: 01273 600995  
Website: www.pleasure.com  
Est: 1991  
Turnover: 1M - 5M  
Emp Band: 101-250  
Bus Sector: Commercial  
Public house management and licensed  
trade consultant.

## The Preston Partnership Ltd

Curtis House, 34 Third Avenue  
Hove, East Sussex BN3 2PD  
Tel: 01273 422368  
Fax: 01273 422368  
Email: info@preston-partnership.com  
Website: www.preston-partnership.com  
Main Contact: Mr P King - Director  
Est: 1999  
Turnover: 100K - 500K  
Bus Sector: Commercial

## Sampson Rees Executive Coaching

2 Hannah House, 12-13 Brunswick Terrace  
Hove, East Sussex BN3 1HL  
Tel: 01273 730270  
Email: sampsonrees@aol.com  
Website: www.elerisampson.co.uk  
Main Contact: Ms Eleri Sampson -  
Managing Director  
Est: 1988  
Turnover: Under 100K  
Emp Band: 1-5  
Bus Sector: Commercial  
Personal development, executive coaching  
and psychometric profiling.

## Social Systems Innovation

14 Harrington Road  
Brighton, East Sussex BN1 6RE  
Tel: 01273 554555  
Email: ssiconsulting@btconnect.com  
Website: www.socialsysteminnovation.co.uk  
Main Contact: Mr J Rodrigues - Director  
Est: 1997  
Turnover: 100K - 500K  
Emp Band: 1-5  
Bus Sector: Commercial  
Organisation development, change management,  
project management and training.

## South East Training

228 Dyke Road  
Brighton, East Sussex BN1 5AE  
Tel: 01273 555567  
Fax: 01273 555567  
Email: enquiries@southeasttraining.co.uk  
Website: www.southeasttraining.co.uk  
Main Contact: Mr T Walton - Director  
Emp Band: 1-5  
Bus Sector: Commercial  
Training and consultancy in quality, environmental  
and business process management.

## Strategic Developments International Ltd

31 Harrington Road  
Brighton, East Sussex BN1 6RF  
Tel: 01273 703691  
Fax: 01273 703693  
Email: ian@stratdevint.com  
Website: www.stratdevint.com  
Main Contact: Dr Ian Cunningham - Chairman  
Est: 1983  
Turnover: 500K - 1M  
Emp Band: 1-5  
Bus Sector: Commercial  
Management and organisational development  
consultancy, assisting strategic change,  
team development.

## Zahrah Ltd

281 Dyke Road, Hove, East Sussex BN3 6PD  
Tel: 01273 542121  
Email: zahrahlimited@yahoo.co.uk  
Main Contact: Mr Esmaelli - Managing Director  
Est: 1989  
Emp Band: 1-5  
Bus Sector: Commercial

## Business Advice & Enterprise Agencies

### The Enterprise Agency

Brighton Hove & Lewes, 23 Old Steine  
Brighton, East Sussex BN1 1EL  
Tel: 01273 666800  
Fax: 01273 666802  
Email: info@bnbusiness.co.uk  
Website: www.bnbusiness.co.uk  
Main Contact: Dr Robin Arak - Chief  
Executive  
Est: 1984  
Turnover: Under 100K  
Emp Band: 1-5  
Bus Sector: Non Commercial  
Offers free/low cost business advice  
to individuals, new/existing small  
business/social enterprises.

## Sussex Enterprise

Greenacre Court, Station Road, Burgess Hill  
West Sussex RH15 9DS  
Tel: 0845 678 8867  
Fax: 01444 259190  
Email: info@sussexenterprise.co.uk  
Website: www.sussexenterprise.co.uk  
Est: 1995  
Emp Band: 101-250  
Bus Sector: Non Commercial  
The largest organisation supporting and  
representing businesses in Sussex.

## Business Centres

### Brighton Business Centre

95 Ditchling Road, Brighton, East Sussex BN1 4ST  
Tel: 01273 571989  
Fax: 01273 689021  
Email: bbc@topcentre.co.uk  
Website: www.topcentre.co.uk  
Main Contact: Miss Leona Mills - Centre Manager  
Est: 1987  
Emp Band: 1-5  
Bus Sector: Commercial

### Brighton Media Centre Ltd

15-17 Middle Street, Brighton, East Sussex BN1 1AL  
Tel: 01273 201100  
Fax: 01273 201379  
Email: info@mediacentre.org  
Website: www.mediacentre.org  
Main Contact: Mr Don Elwick - Managing Director  
Est: 1992  
Emp Band: 6-10  
Bus Sector: Commercial  
City centre fully managed office space with facilities  
and business services.

### Brighton Media Centre Ltd

21-22 Old Steyne, Brighton, East Sussex BN1 1EL  
Tel: 01273 648300  
Fax: 01273 648386  
Email: info@mediacentre.org  
Website: www.mediacentre.org  
Main Contact: Mr Don Elwick - Managing Director  
Est: 1992  
Emp Band: 6-10  
Bus Sector: Commercial  
City centre fully managed office space with facilities  
and business services.

## Gemini Centre

136-140 Old Shoreham Road  
Hove, East Sussex  
BN3 7BD  
Tel: 01273 732464  
Fax: 01273 732342  
Main Contact: Mrs J Batchelor - Head Receptionist  
Emp Band: 51-100  
Bus Sector: Commercial

## MLS Business Centre

Dolphin House,  
2-5 Manchester Street  
Brighton, East Sussex  
BN2 1TF  
Tel: 01273 626175  
Email: enquiries@mlsbusinesscentres.com  
Website: www.mlsbusinesscentres.com  
Bus Sector: Commercial

## Sussex Innovation Centre

University Of Sussex,  
Science Park Square, Falmer  
Brighton, East Sussex  
BN1 9SB  
Tel: 01273 704400  
Fax: 01273 704499  
Email: info@sinc.co.uk  
Website: www.sinc.co.uk  
Main Contact: Mr Chris Hudson - Centre Manager  
Est: 1996  
Turnover: 500K - 1M  
Emp Band: 11-25  
Bus Sector: Commercial  
Tailored support for new high technology and  
knowledge based companies.

## Wayland Business Centre

61 Western Road  
Hove, East Sussex  
BN3 1JD  
Tel: 01273 718000  
Fax: 01273 774621  
Website: www.wayandhouse.co.uk  
Main Contact: Ms Mary Silver - Business Centre  
Manager  
Est: 2001  
Bus Sector: Sole Trader

the **ENTERPRISE** Agency  
Brighton, Hove & Lewes

Are you running a small business or  
thinking of starting a business?

We can help you with free and low cost advice  
and training.

- Start Up Advice
- Business Planning
- Market Research
- Finance
- Marketing
- Tax and Regulation
- Networking
- Social Enterprise
- Online Courses
- FREE advice for Trading Companies
- Profit and Sales

And more!

The Enterprise Agency Brighton, Hove and Lewes  
23 Old Steine Brighton BN1 1EL  
Phone: 01273 666 800 email: info@bnbusiness.co.uk  
web: www.bnbusiness.co.uk



## Business Colleges & Training Services

### Church Of Scientology

79-83 North Street  
Brighton, East Sussex BN1 1ZA  
Tel: 01273 326000  
Email: brighton@scientology.net  
Website: www.scientology.org  
Main Contact: Mrs C Clark - Secretary  
Est: 1980  
Emp Band: 11-25  
Bus Sector: Non Commercial  
Self improvement and training skills for life.

### Cybele Training & Consultancy Ltd

14 Church Road, Hove, East Sussex BN3 2FL  
Tel: 01273 763521  
Fax: 01273 763514  
Main Contact: Ms Lisa Whittaker - Manager  
Bus Sector: Commercial

### Emphasis Training Ltd

130 Queens Road, Brighton, East Sussex BN1 3WB  
Tel: 01273 732888  
Email: info@writing-skills.com  
Website: www.writing-skills.com  
Est: 1998  
Emp Band: 6-10  
Bus Sector: Commercial  
Business writing and consultancy.

### Futures Business & Secretarial Training Centre

44-46 Old Steine, Brighton, East Sussex BN1 1NH  
Tel: 01273 821812  
Fax: 01273 220280  
Emp Band: 6-10  
Bus Sector: Commercial  
Additional line: 01273 731730.

### Greater Brighton Construction Training Ltd

306 Portland Road, Hove, East Sussex BN3 5LP  
Tel: 01273 410066  
Fax: 01273 416222  
Email: info@gbct.co.uk  
Website: www.gbct.co.uk  
Emp Band: 1-5  
Bus Sector: Commercial  
Training provider for construction trades.

### The Holos Massage School

25 College Gardens  
Brighton, East Sussex BN2 1HP  
Tel: 01273 708503  
Fax: 01273 708503  
Email: theholosmassageschool@yahoo.co.uk  
Emp Band: 1-5  
Bus Sector: Commercial

### Hove College

9 The Drive, Hove,  
East Sussex BN3 3JE  
Tel: 01273 772577  
Fax: 01273 748149  
Email: courses@hovecollege.co.uk  
Website: www.hovecollege.co.uk  
Main Contact: Mr J Taylor - Principal  
Est: 1977  
Emp Band: 11-25  
Bus Sector: Non Commercial  
New media training provider.

### NACRO Services Sussex

Unit D5, Enterprise Point,  
Melbourne Street  
Brighton, East Sussex BN2 3LH  
Tel: 01273 704010  
Fax: 01273 704028  
Email: macro.sussex@nacro.org.uk  
Website: www.nacro.org.uk  
Main Contact: Mr Daniel Cronin - Centre Manager  
Emp Band: 11-25  
Bus Sector: Non Commercial  
Training programmes/employment/community initiatives for young people/long-term unemployed.

### Northbrook College Sussex

Littlehampton Road,  
Goring-by-Sea, Worthing  
West Sussex BN12 6NU  
Tel: 01903 606114  
Email: employers@nbcol.ac.uk  
Website: www.northbrook.ac.uk  
Main Contact: Mrs Jennifer Pannell  
Est: 1985  
Turnover: 5M - 25M  
Emp Band: 500-1000  
Bus Sector: Non Commercial  
College of Further and Higher Education.

### Pitman Training Centre

44-46 Old Steine  
Brighton, East Sussex BN1 1NH  
Tel: 01273 220229  
Fax: 01273 220280  
Email: brighton@pitman-training.net  
Website: www.pitman-training.com/Brighton,  
Main Contact: Ms Joy Renshaw - Centre Manager  
Est: 1994  
Emp Band: 1-5  
Bus Sector: Commercial  
Offers high quality IT training in a range of courses.

### Rhodes International Correspondence College

35 East Street, Brighton, East Sussex BN1 1HL  
Tel: 01273 327476  
Fax: 01273 821668  
Email: contact@rhodes.edu  
Website: www.rhodes.edu  
Main Contact: Mrs Caroline Green - Senior Administrator  
Est: 1960  
Emp Band: 1-5  
Bus Sector: Commercial  
Interior design correspondence course.

### SIGTA Ltd

26 Abinger Road  
Brighton, East Sussex BN41 1RZ  
Tel: 01273 416989  
Fax: 01273 423982  
Email: sales@sigta.co.uk  
Website: www.sigta.co.uk  
Main Contact: Mr Peter Clements - Chief Executive  
Est: 1966  
Emp Band: 11-25  
Bus Sector: Non Commercial  
Employers organisation providing training, development to manufacturing industry and commerce.

### Workability Brighton & Hove

4th Floor, Hanover House, 118 Queens Road  
Brighton, East Sussex BN1 3XG  
Tel: 01273 324343  
Fax: 01273 327722  
Email: orkability.brighton.hove@impact-initiatives.co.uk  
Website: www.impact-initiatives.org.uk  
Main Contact: Mr J Whitehead - Team Leader  
Est: 1989  
Emp Band: 6-10  
Bus Sector: Non Commercial  
Provide education, training and work for people with disabilities.

### YMCA Training

131A Stapley Road  
Hove, East Sussex BN3 7FG  
Tel: 01273 411845  
Fax: 01273 413458  
Email: admin.hove@ymcatraining.org.uk  
Website: www.ymcatraining.org.uk  
Main Contact: Ms Y Schofield - Manager  
Est: 1980  
Emp Band: 11-25  
Bus Sector: Non Commercial  
16-25 years NVQ training.

## Business Support Services

### Arts & Business South East

4 Frederick Terrace, Frederick Place  
Brighton, East Sussex  
BN1 1AX  
Tel: 01273 738333  
Fax: 01273 738666  
Email: south.east@AandB.org.uk  
Website: www.AandB.org.uk  
Main Contact: Miss Kelly Hall - Administrator  
Est: 1976  
Emp Band: 6-10  
Bus Sector: Non Commercial  
Supporting and developing creative partnerships between business and the arts.

### Brighton & Hove Business Forum

8-11 Pavilion Buildings  
Brighton, East Sussex  
BN1 1EE  
Tel: 01273 735062  
Email: info@brightonbusiness.co.uk  
Website: www.brightonbusiness.co.uk  
Main Contact: Mr Tony Mernagh - Chief Executive  
Est: 1998  
Emp Band: 6-10  
Bus Sector: Commercial

### Marianne Craig Personal & Business Coach

57 Stanford Road, Brighton, East Sussex BN1 5PR  
Tel: 01273 563518  
Email: coach@coachlifeandcareer.com  
Website: www.coachlifeandcareer.com  
Main Contact: Ms Marianne Craig - Personal & Business Coach  
Est: 2000  
Turnover: Under 100K  
Emp Band: 1-5  
Bus Sector: Commercial  
Working with business owners/professionals to achieve success/fulfillment.

### Jenison

114 Church Road, Hove, East Sussex BN3 2EB  
Tel: 01273 224228  
Email: chamer@jenison.co.uk  
Website: www.jenison.co.uk  
Main Contact: Mr Conrad Hamer - Sales Manager  
Est: 1994  
Emp Band: 6-10  
Bus Sector: Commercial

### The Royal Bank Of Scotland Plc

60 Castle Square, Brighton,  
East Sussex BN1 9TE  
Tel: 01273 823904  
Fax: 01273 727010  
Website: www.rbs.co.uk  
Emp Band: 1-5  
Bus Sector: Commercial  
See advert on Inside Back Cover

### University Of Brighton - Business Services

Mithras House, Lewes Road  
Brighton, East Sussex BN2 4AT  
Tel: 01273 643222  
Fax: 01273 643227  
Email: business.services@brighton.ac.uk  
Website: www.brighton.ac.uk  
Main Contact: Mrs Jennifer Wells - Co-ordinator  
Est: 1992  
Turnover: 25M +  
Emp Band: 1001+  
Bus Sector: Non Commercial  
A progressive University with a track record of successfully supporting local businesses.  
See advert on Inside Front Cover

## Business Transfer Agents

### County Business Sales

1 Overdown Rise, Portslade  
Brighton, East Sussex BN41 2YF  
Tel: 01273 415919  
Fax: 01273 415919  
Website: www.countybusinesssales.co.uk  
Main Contact: Mr D Divall - Partner  
Est: 1998  
Emp Band: 1-5  
Bus Sector: Commercial

## Butchers - Retail

### Archer's Organics

128 Islingword Road  
Brighton, East Sussex BN2 9SH  
Tel: 01273 603234  
Main Contact: Mr B Archer - Proprietor  
Est: 1936  
Bus Sector: Retail  
Brightons oldest organic butchers.

### Bramptons (Butchers) Ltd

114 St. Georges Road  
Brighton, East Sussex BN2 1EA  
Tel: 01273 682611  
Email: brampton\_butchers@hotmail.com  
Main Contact: Mr P J Williams - Managing Director  
Est: 1995  
Emp Band: 1-5  
Bus Sector: Retail  
Retail butchers and farm produced cheeses. Sussex Butcher of the Year 2006-2007.

### Canham & Sons

48 Church Road  
Hove, East Sussex BN3 2FN  
Tel: 01273 731021  
Main Contact: Mr Paul Canham - Proprietor  
Est: 1985  
Emp Band: 6-10  
Bus Sector: Retail

**NORTHBROOK COLLEGE SUSSEX**  
*Further, Higher and Adult Education*

**You Call: We Deliver**  
It's that simple. Why make your training needs complicated?

**01903 606431**  
employers@nbcol.ac.uk

# Butchers - Retail

## Choice Cuts

95 Preston Drove  
Brighton, East Sussex BN1 6LD  
Tel: 01273 381616  
Fax: 01273 381616  
Main Contact: Mr T J Murrell - Manager  
Est: 1992  
Emp Band: 1-5  
Bus Sector: Retail  
Organic butchers and dairy products supplier.

## J & J Butchers

12 Leybourne Parade  
Brighton, East Sussex  
BN2 4LW  
Tel: 01273 670540  
Main Contact: Mr Johnston - Proprietor  
Est: 1987  
Turnover: Under 100K  
Emp Band: 1-5  
Bus Sector: Retail  
Retail and catering butchers.

## M & B Meat

24 London Road  
Brighton, East Sussex BN1 4JB  
Tel: 01273 683338  
Email: grahammaides@hotmail.co.uk  
Main Contact: Mr Graham Maides - Proprietor  
Est: 1996  
Turnover: 100K - 500K  
Emp Band: 1-5  
Bus Sector: Retail  
Specialise in barbeque meats, fully installed rotisserie.

## Owia

286 Portland Road  
Hove, East Sussex BN3 5QU  
Tel: 01273 321717  
Est: 2004  
Emp Band: 1-5  
Bus Sector: Retail

## Principal Meats

109 London Road  
Brighton, East Sussex BN1 4JG  
Tel: 01273 620030  
Email: principalmeats@aol.com  
Main Contact: Mr N Underhill - Proprietor  
Est: 1990  
Turnover: 500K - 1M  
Emp Band: 6-10  
Bus Sector: Retail  
Brighton's premier butcher. Sausage specialist.  
Catering and retail.

## Secker RC

7 Richardson Road  
Hove, East Sussex BN3 5RB  
Tel: 01273 731502  
Main Contact: Mr J O'Connell - Proprietor  
Emp Band: 1-5  
Bus Sector: Retail

## Sensational Foods

94 Blatchington Road  
Hove, East Sussex BN3 3YF  
Tel: 01273 723200  
Main Contact: Mr C Pickles - Proprietor  
Est: 1999  
Emp Band: 1-5  
Bus Sector: Retail  
Selling speciality sausages, continental provisions,  
cheese and olives.

## David Shoebridge Butchers & Greengrocers

77 Lustré's Vale, Saltdean  
Brighton, East Sussex  
BN2 8FA  
Tel: 01273 302423  
Main Contact: Mr David Shoebridge - Proprietor  
Est: 1985  
Turnover: 100K - 500K  
Emp Band: 1-5  
Bus Sector: Sole Trader  
All your meat, fruit and vegetable requirements.

## Standean Farm Butchers

43 Ladies Mile Road  
Brighton, East Sussex  
BN1 8TA  
Tel: 01273 553162  
Main Contact: Mr Tim Carnaghan - Proprietor  
Est: 1924  
Turnover: 100K - 500K  
Emp Band: 1-5  
Bus Sector: Retail  
Fresh and cooked meats to order.

## D M Sutton Butchers

58 High Street, Rottingdean  
Brighton, East Sussex BN2 7HF  
Tel: 01273 303254  
Fax: 01273 300367  
Email: dave@sutton554.fsnet.co.uk  
Main Contact: Mr Gordon Bishop - Manager  
Est: 1995  
Turnover: 100K - 500K  
Emp Band: 1-5  
Bus Sector: Retail  
Quality meat, fish and homemade pies.

## D M Sutton Butchers

20 Warren Road, Brighton, East Sussex BN2 6BB  
Tel: 01273 682734  
Fax: 01273 300367  
Email: dave@sutton554.fsnet.co.uk  
Main Contact: Mr Dave Sutton - Proprietor  
Est: 1984  
Turnover: 100K - 500K  
Emp Band: 1-5  
Bus Sector: Retail  
Quality meats, fish and homemade pies.

## Westdene Butchers Ltd

34 Eldred Avenue  
Brighton, East Sussex BN1 5EG  
Tel: 01273 506180  
Main Contact: Mr Henry Viviers - Director  
Est: 1980  
Emp Band: 1-5  
Bus Sector: Commercial  
Catering butchers, suppliers to the public, clubs,  
pubs, restaurants etc.

## Wickenden Meats

4 Applesham Avenue  
Hove, East Sussex BN3 8JF  
Tel: 01273 327100  
Email: bullring203@yahoo.co.uk  
Main Contact: Mr Steve Wickenden - Proprietor  
Emp Band: 1-5  
Bus Sector: Retail  
Retail fresh meats.

## Butchers - Wholesale

### Blakes Wholesale Meats

Brighton Meat Market, Depot 2,  
Upper Hollingdean Road  
Brighton, East Sussex BN1 7GW  
Tel: 01273 552109  
Fax: 01273 550308  
Main Contact: Mr Kevin Blake - Director  
Est: 1978  
Emp Band: 6-10  
Bus Sector: Commercial

### Rog-Man Butchers

72 Farm Road, Hove, East Sussex BN3 1FD  
Tel: 01273 778828  
Main Contact: Mr M Adan - Manager  
Est: 1977  
Turnover: 500K - 1M  
Emp Band: 1-5  
Bus Sector: Commercial  
Quality meats for the catering trade.

### RP Meats (Wholesale) Ltd

Unit 8, Meat Market, Upper Hollingdean Road  
Brighton, East Sussex BN1 7GW  
Tel: 01273 559055  
Fax: 01273 557736  
Main Contact: Mr R Powell - Managing Director  
Est: 1980  
Emp Band: 26-50  
Bus Sector: Commercial

### Weddel Swift Distribution Ltd

Units 3-4, Meat Market, Upper Hollingdean Road  
Brighton, East Sussex BN1 7GW  
Tel: 01273 561003  
Fax: 01273 562709  
Email: bright@wsdepos.com  
Main Contact: Mr A Siveyer - Manager  
Emp Band: 11-25  
Bus Sector: Commercial

### Westdene Butchers Ltd

34 Eldred Avenue, Brighton, East Sussex BN1 5EG  
Tel: 01273 506180  
Main Contact: Mr Henry Viviers - Director  
Est: 1980  
Emp Band: 1-5  
Bus Sector: Commercial  
Catering butchers, suppliers to the public, clubs,  
pubs, restaurants etc.

## Cafés

### 32 Cafe Bar

32 Egrement Place, Brighton, East Sussex BN2 0GA  
Tel: 01273 674456  
Est: 2006  
Emp Band: 1-5  
Bus Sector: Retail  
Cafe and bar.

### Aljo's Rock Shop

74 Kings Road Arches  
Brighton, East Sussex BN1 2FN  
Tel: 01273 777474  
Main Contact: Mrs L Lewis - Proprietor  
Turnover: Under 100K  
Emp Band: 1-5  
Bus Sector: Retail

### Beach House Cafe

35 Kensington Gardens  
Brighton, East Sussex BN1 4AL  
Tel: 01273 690643  
Email: westbourne@yahoo.co.uk  
Main Contact: Mr K Whelan - Proprietor  
Est: 2005  
Turnover: 500K - 1M  
Emp Band: 1-5  
Bus Sector: Retail  
Coffee shop chain, Grab and Go.

### Belchers Cafe

9 Montpelier Road, Brighton, East Sussex BN1 2LQ  
Tel: 01273 321511  
Main Contact: Mrs Jane Phomla - Proprietor  
Est: 1994  
Turnover: Under 100K  
Emp Band: 1-5  
Bus Sector: Sole Trader  
Breakfasts and lunches.

### The Big Fish Cafe

Kingsway, Hove, East Sussex BN3 4LX  
Tel: 01273 770400  
Main Contact: Mr N Short - Proprietor  
Est: 2003  
Emp Band: 1-5  
Bus Sector: Retail  
English breakfasts, lunches and kids meals.

### Billies Cafe

34 Hampton Place  
Brighton, East Sussex BN1 3DD  
Tel: 01273 774386  
Main Contact: Mr D Stephens - Partner  
Est: 1990  
Emp Band: 1-5  
Bus Sector: Sole Trader

### Busy Bees Sandwich Bar

11A Market Street, The Lanes  
Brighton, East Sussex BN1 1HH  
Tel: 01273 205979  
Main Contact: Miss Sarah Mitchell - Proprietor  
Est: 1994  
Turnover: Under 100K  
Bus Sector: Sole Trader

### Cafe Arcadia

15B Imperial Arcade  
Brighton, East Sussex BN1 3EA  
Tel: 01273 326600  
Main Contact: Mr Cemal Ozkaraman - Manager  
Est: 2000  
Emp Band: 1-5  
Bus Sector: Retail  
Comprehensive range of coffees,  
snacks and sandwiches.

### Cafe Madeira

15-16 Madeira Drive  
Brighton, East Sussex BN2 1PS  
Tel: 01273 684088  
Main Contact: Mr Greg Hammond - Proprietor  
Est: 1985  
Emp Band: 1-5  
Bus Sector: Retail  
Breakfasts, lunches and dinners.

### Cafe Royale

50 Preston Street, Brighton, East Sussex BN1 2HP  
Tel: 01273 772544  
Main Contact: Mr R Eram - Proprietor  
Est: 1995  
Turnover: Under 100K  
Emp Band: 1-5  
Bus Sector: Retail  
Cafe. Hot and cold meals and drinks.

## Capers

27 Gardner Street  
Brighton, East Sussex BN1 1UP  
Tel: 01273 675550  
Main Contact: Ms Amanda Brackley - Proprietor  
Est: 1996  
Turnover: 100K - 500K  
Emp Band: 6-10  
Bus Sector: Retail  
Licensed cafe serving freshly prepared food during  
the day.

## Continental Cafe

9-10 Pool Valley  
Brighton, East Sussex BN1 1NJ  
Tel: 01273 324367  
Est: 1992  
Turnover: Under 100K  
Emp Band: 1-5  
Bus Sector: Retail

## The Corner Cafe

1 Coleridge Street  
Hove, East Sussex BN3 5AB  
Tel: 01273 203684  
Main Contact: Mrs J Cobby - Proprietor  
Est: 1989  
Emp Band: 1-5  
Bus Sector: Retail  
All day breakfast cafe.

## The Dumb Waiter Cafe

28 Sydney Street  
Brighton, East Sussex BN1 4EP  
Tel: 01273 602526  
Main Contact: Mrs C J Farrell - Proprietor  
Est: 1990  
Turnover: Under 100K  
Emp Band: 1-5  
Bus Sector: Retail  
Meat, vegetarian and vegan dishes, homemade pies  
and puddings.

## Elm Grove Cafe

89 Elm Grove,  
Brighton, East Sussex BN2 3ET  
Tel: 01273 698394  
Main Contact: Ms S Ozturk - Proprietor  
Est: 1995  
Turnover: Under 100K  
Emp Band: 1-5  
Bus Sector: Retail  
Hot and cold snacks and meals.

## End Of The Lanes Cafe

53 Meeting House Lane  
Brighton, East Sussex BN1 1HB  
Tel: 01273 729728  
Fax: 01273 821673  
Main Contact: Mr Tsakonin - Proprietor  
Est: 2002  
Turnover: Under 100K  
Emp Band: 1-5  
Bus Sector: Retail

## Feedwell Cafe

325 Kingsway  
Hove, East Sussex BN3 4LD  
Tel: 01273 417705  
Main Contact: Mr M Fielder - Proprietor  
Est: 1969  
Turnover: Under 100K  
Emp Band: 6-10  
Bus Sector: Retail  
Hot and cold snacks. Takeaway service available.

## Floriana's Rotunda Cafe

The Rose Garden, Preston Park,  
Preston Road, Brighton,  
East Sussex BN1 6HN  
Tel: 01273 555460  
Fax: 01273 555707  
Main Contact: Mr Francis Inconvaja - Proprietor  
Est: 1993  
Emp Band: 1-5  
Bus Sector: Retail  
Breakfasts, lunches, teas, coffees, fresh cakes and  
function facilities, licensed.

## Gemini Beach Bar

127 Kings Road Arches  
Brighton, East Sussex BN1 2FN  
Tel: 01273 327888  
Main Contact: Mr Mark Beard - Manager  
Est: 1996  
Emp Band: 51-100  
Bus Sector: Retail  
Cafe bar.

# Car & Coach Park Operators

## Georgies Bistro

85 George Street, Hove, East Sussex BN3 3YE  
Tel: 01273 323981  
Main Contact: Mr B Iran - Proprietor  
Est: 1980  
Emp Band: 1-5  
Bus Sector: Retail  
Fast food restaurant.

## Grubbs Diner

27 York Place, Brighton, East Sussex BN1 4GU  
Tel: 01273 697226  
Main Contact: Mr T Davies - Proprietor  
Est: 2002  
Turnover: Under 100K  
Emp Band: 1-5  
Bus Sector: Retail  
Cafe.

## The Hot Potato

71 St. James's Street  
Brighton, East Sussex BN2 1PJ  
Tel: 01273 601598  
Main Contact: Mr R Cross - Proprietor  
Est: 1984  
Emp Band: 1-5  
Bus Sector: Retail  
Cafe/restaurant - eat-in or take-away service.

## Hove Park Cafe

Parkview Road, Hove, East Sussex BN3 7BF  
Tel: 01273 727003  
Main Contact: Miss Johanna Jacobson - Manager  
Est: 1993  
Emp Band: 1-5  
Bus Sector: Retail  
Teas, coffees, soft drinks, ice creams, sandwiches, snacks and cakes.

## The Hub

129 St. James's Street  
Brighton, East Sussex BN2 1TH  
Tel: 01273 626682  
Email: cafe2brighton@hotmail.com  
Main Contact: Mr Lee Walker - Proprietor  
Emp Band: 1-5  
Bus Sector: Retail

## Igigi General Store & Cafe

31A Western Road  
Hove, East Sussex BN3 1AF  
Tel: 01273 775257  
Fax: 01273 734160  
Est: 2003  
Emp Band: 1-5  
Bus Sector: Retail

## Inside Out

95 Gloucester Road  
Brighton, East Sussex BN1 4AP  
Tel: 01273 692912  
Main Contact: Mr J Parrot - Proprietor  
Est: 2002  
Emp Band: 6-10  
Bus Sector: Retail  
Hot and cold snacks, eat in and take-away.

## Kensingtons

1-2 Kensington Gardens  
Brighton, East Sussex BN1 4AL  
Tel: 01273 570963  
Main Contact: Ms Christina Lavelle - Proprietor  
Est: 1990  
Turnover: 100K - 500K  
Emp Band: 6-10  
Bus Sector: Sole Trader  
Hot and cold meals and snacks.

## Kitchen Cafe

93 Trafalgar Street  
Brighton, East Sussex BN1 4ER  
Tel: 01273 674672  
Main Contact: Mr R Cesa - Proprietor  
Est: 1985  
Turnover: Under 100K  
Emp Band: 1-5  
Bus Sector: Retail  
Eat in and take-away.

## The Lawns Cafe

Hove Promenade, Kingsway  
Hove, East Sussex BN3 2FR  
Tel: 01273 207915  
Main Contact: Mr John Barry - Proprietor  
Est: 1989  
Turnover: 100K - 500K  
Emp Band: 1-5  
Bus Sector: Retail

## Leisurefare

King Alfred Leisure Centre, Kingsway  
Hove, East Sussex BN3 2WW  
Tel: 01273 737206  
Main Contact: Mr A Forty - Managing Partner  
Est: 1982  
Turnover: Under 100K  
Emp Band: 1-5  
Bus Sector: Retail  
Food and drink.

## Mama's Cafe

22 Whitehawk Road  
Brighton, East Sussex BN2 5FA  
Tel: 01273 672655  
Main Contact: Mr F Trekki - Proprietor  
Est: 1990  
Emp Band: 1-5  
Bus Sector: Retail  
All types of breakfast, lunches, and takeaways.

## Marion's Cafe

3 Beaconsfield Parade,  
Beaconsfield Road  
Brighton, East Sussex BN1 6DN  
Tel: 01273 556526  
Main Contact: Mr D J Freeman - Proprietor  
Est: 1997  
Bus Sector: Sole Trader  
Breakfast and lunch served from 7am till 2pm.

## The Meeting Place Cafe

Hove Sea Wall, Kingsway  
Hove, East Sussex BN3 1HP  
Tel: 01273 206417  
Email: meetingplacecafe@fsbdial.co.uk  
Main Contact: Mr R Posner - Proprietor  
Est: 1980  
Emp Band: 6-10  
Bus Sector: Retail  
Open air cafe on the beach. Open all year round.

## The Mock Turtle Tea-Shop

4 Pool Valley, Brighton, East Sussex BN1 1NJ  
Tel: 01273 327380  
Main Contact: Mr H Tehrani - Proprietor  
Est: 1972  
Turnover: Under 100K  
Emp Band: 6-10  
Bus Sector: Retail  
Old English tea shop and bakery.

## Ocean Cafe

37 West Street  
Brighton, East Sussex BN1 2RE  
Tel: 01273 325718  
Main Contact: Mr A Georgiou - Proprietor  
Est: 1980  
Emp Band: 6-10  
Bus Sector: Retail  
Baked potatoes, salads and baguettes.

## Oki Nami Japanese Shop

12 York Place  
Brighton, East Sussex BN1 4GU  
Tel: 01273 677702  
Fax: 01273 681085  
Email: info@okinami.com  
Website: www.okinami.com  
Main Contact: Mr M Dodd - Proprietor  
Est: 2001  
Emp Band: 1-5  
Bus Sector: Retail  
Supermarket, sushi, bento, catering, delicatessen, ceramics, kimono, origami, knives, books.

## The Olde Cottage Tea Rooms & Restaurant

62-64 High Street, Rottingdean  
Brighton, East Sussex BN2 7HF  
Tel: 01273 303426  
Email: lisagage@oldecottage.com  
Website: www.oldecottage.com  
Main Contact: Mrs Lisa Gage - Proprietor  
Emp Band: 6-10  
Bus Sector: Retail  
Tea rooms and restaurant, lunches, light snacks, cream teas, coffees.

## Papa's Cafe

8 Oxford Street  
Brighton, East Sussex BN1 4LA  
Tel: 01273 699017  
Main Contact: Mr G Sabino - Proprietor  
Est: 1960  
Emp Band: 1-5  
Bus Sector: Retail  
Open 8am-4pm, hot and cold food served all day.

## The Pavilion Cafe

East Brighton Park, Wilson Avenue  
Brighton, East Sussex BN2 5PB  
Tel: 01273 674084  
Main Contact: Miss D McBride - Manageress  
Emp Band: 1-5  
Bus Sector: Retail  
Cafe - all day breakfast and hot snacks.

## PJ's Cafe & Takeaway

80 Station Road, Portslade  
Brighton, East Sussex BN41 1DF  
Tel: 01273 430642  
Main Contact: Mr J Emin - Proprietor  
Est: 1989  
Emp Band: 1-5  
Bus Sector: Retail  
Eat in cafe and takeaway service.

## Pulp Kitchen

31 Bond Street  
Brighton, East Sussex BN1 1RD  
Tel: 01273 735040  
Est: 2003  
Emp Band: 6-10  
Bus Sector: Retail

## Snak-Attack

29 Baker Street  
Brighton, East Sussex  
BN1 4JN  
Tel: 01273 888020  
Main Contact: Mr James Patterson - Proprietor  
Est: 1996  
Turnover: Under 100K  
Emp Band: 1-5  
Bus Sector: Retail  
All day breakfast, lunches, teas, coffees etc.

## Stanmer Tea Rooms

Stanmer Park, Stanmer Village,  
Stanmer, Brighton,  
East Sussex BN1 9PZ  
Tel: 01273 604041  
Main Contact: Mrs West - Partner  
Est: 2000  
Turnover: 100K - 500K  
Emp Band: 1-5  
Bus Sector: Retail  
Tea rooms, restaurant and catering services to Stanmer Park.

## Tallula's Tearooms

9 Hampton Place  
Brighton, East Sussex  
BN1 3DA  
Tel: 01273 710529  
Email: tallulastearoom@hotmail.com  
Main Contact: Mr P Sharkey - Proprietor  
Est: 2000  
Emp Band: 6-10  
Bus Sector: Retail

## Tutti Fruitti

92 Dyke Road  
Brighton, East Sussex BN1 3JD  
Tel: 01273 326147  
Website: www.gonumber.com/tuttifruitti  
Main Contact: Mr Robert Gooch - Partner  
Emp Band: 1-5  
Bus Sector: Retail

## Cake Decorating Equipment / Supplies

### Cakes Beyond Belief

13 The Droveaway  
Hove, East Sussex BN3 6LF  
Tel: 01273 504157  
Fax: 01273 504157  
Website: www.cakesbeyondbelief.co.uk  
Main Contact: Mrs Carol Thompson - Proprietor  
Bus Sector: Sole Trader  
Personalised cakes - maker and decorator.

### Orchard Products

51 Hallyburton Road  
Hove, East Sussex BN3 7GP  
Tel: 01273 419418  
Fax: 01273 412512  
Email: gsfashby@aol.com  
Website: www.orchardproducts.co.uk  
Main Contact: Mr G Ashby - Proprietor  
Est: 1984  
Turnover: 100K - 500K  
Emp Band: 1-5  
Bus Sector: Commercial  
Cake decorating tools and accessories.

## Camping & Leisure Equipment

### Campers Paradise

63 Boundary Road  
Hove, East Sussex BN3 5TD  
Tel: 01273 416570  
Fax: 01273 416570  
Website: www.campersparadise.co.uk  
Main Contact: Mr Pourrahimi - Proprietor  
Est: 1994  
Turnover: 100K - 500K  
Bus Sector: Sole Trader  
Camping and outdoor.

### Johns Camping

89-90 London Road  
Brighton, East Sussex BN1 4JF  
Tel: 01273 685226  
Main Contact: Mr Johns  
Bus Sector: Retail

### Johns Camping & Caravanning

89-90 London Road  
Brighton, East Sussex  
BN1 4JF  
Tel: 01273 684000  
Fax: 01273 685226  
Main Contact: Mr Johns - Proprietor  
Est: 1964  
Emp Band: 1-5  
Bus Sector: Retail  
Camping and outdoor equipment sales, rucksacks and tents.

### Little Sky Ltd

9 Regent Arcade  
Hove, East Sussex BN1 1HR  
Tel: 01273 779008  
Email: sales@littlesky.co.uk  
Website: www.littlesky.co.uk  
Main Contact: Miss K Oldfield - Director  
Est: 2002  
Turnover: 100K - 500K  
Emp Band: 1-5  
Bus Sector: Retail  
Specialist kids store. Surf, snow and lifestyle.

### Millets

Unit 3, 9 Air Street  
Brighton, East Sussex BN1 3FB  
Tel: 01273 777125  
Fax: 01273 777125  
Emp Band: 6-10  
Bus Sector: Retail

### Open Spaces

69 Trafalgar Street  
Brighton, East Sussex  
BN1 4EB  
Tel: 01273 600897  
Fax: 01273 621509  
Email: openspaces@mistral.co.uk  
Website: www.openspacesbrighton.co.uk  
Main Contact: Mr E Start - Partner  
Est: 1981  
Emp Band: 6-10  
Bus Sector: Retail  
Outdoor pursuits and climbing equipment.

### Surf & Ski Sports Ltd

1-2 Regent Street  
Brighton, East Sussex BN1 1UL  
Tel: 01273 673192  
Fax: 01273 670328  
Website: www.surfandski.co.uk  
Main Contact: Mr E Bishop - Manager  
Est: 1982  
Emp Band: 6-10  
Bus Sector: Retail

## Car & Coach Park Operators

### National Car Parks Ltd

North Road, Brighton,  
East Sussex BN1 1YD  
Tel: 01273 329145  
Bus Sector: Commercial

### National Car Parks Ltd Russell Road

Brighton, East Sussex  
BN1 2DX  
Tel: 01273 329508  
Fax: 01273 746871  
Main Contact: Ms Sue Jackson  
Bus Sector: Commercial  
See advert on page 2

# Car & Van Hire, Contract Hire & Leasing

## Car & Van Hire, Contract Hire & Leasing

### Add-a-Van Ltd

Preston Wharf, 28-36 Wellington Road, Portslade  
Brighton, East Sussex BN41 1DN  
Tel: 01273 416537  
Fax: 01273 412162  
Email: andy-weller@btconnect.com  
Main Contact: Mr A J Weller - Managing Director  
Est: 1975

Emp Band: 1-5  
Bus Sector: Commercial  
Self drive hire, small vans, Transits, Lutons and tail lift Lutons.

### Alamo Rent A Car (UK) Ltd

Cannon Place, Brighton, East Sussex BN1 2FB  
Tel: 01273 202529  
Fax: 01273 223311  
Website: www.alamo.co.uk  
Main Contact: Mr John Summersell - Manager  
Emp Band: 11-25  
Bus Sector: Commercial  
Car rental company. Alternative number: 01273 202477.

### Alamo Rent-A-Car

126 Dyke Road  
Brighton, East Sussex BN1 2SU  
Tel: 0870 556 5656  
Fax: 01273 729390  
Website: www.alamo.co.uk  
Bus Sector: Commercial  
Head office.

### Aviss Rent-a-Car

GA Brighton Marina  
Brighton, East Sussex BN2 5UF  
Tel: 0870 608 6312  
Fax: 01273 818821  
Email: brighton@aviss.co.uk  
Website: www.aviss.co.uk  
Main Contact: Mr P Kilkie  
Est: 1985  
Emp Band: 6-10  
Bus Sector: Commercial  
Self drive car rental.

### Budget Rent A Car

119 Lewes Road, Brighton, East Sussex BN2 3QB  
Tel: 01273 572000  
Fax: 01273 624004  
Emp Band: 1-5  
Bus Sector: Commercial

### Choice Vehicle Rentals

77 Holland Road  
Hove, East Sussex BN3 1JN  
Tel: 01273 777100  
Fax: 01273 749083  
Website: www.choicevehiclerentals.com  
Main Contact: Mr Terry Izzard - Manager  
Emp Band: 1-5  
Bus Sector: Commercial

### Enterprise Rent-A-Car

Lancaster Court, Kingsway  
Hove, East Sussex BN3 2TQ  
Tel: 01273 202202  
Fax: 01273 321855  
Main Contact: Mr Stuart Sandell - Branch Manager  
Est: 1995  
Turnover: 1M - 5M  
Emp Band: 6-10  
Bus Sector: Commercial  
Light commercial and family cars.

### Europcar UK Ltd

Kar Champion, Cannon Place  
Brighton, East Sussex BN1 2FB  
Tel: 01273 329332  
Fax: 01273 734167  
Main Contact: Mrs Dawn Morton - Manager  
Bus Sector: Commercial

### Glynns Vehicle Contracts

Curtis House, 34 Third Avenue  
Hove, East Sussex BN3 2PD  
Tel: 01273 729889  
Fax: 01273 324833  
Email: sales@glynnsvc.com  
Website: www.glynnsvehiclecontracts.com  
Main Contact: Mr G Lowery - Director  
Est: 1995  
Turnover: 500K - 1M  
Emp Band: 1-5  
Bus Sector: Commercial  
Contract hire cars and commercial.

## Lee Hire

7 Church Place  
Brighton, East Sussex BN2 5JN  
Tel: 01273 683344  
Fax: 01273 691016  
Email: sales@leehire.co.uk  
Website: www.leehire.co.uk  
Main Contact: Mr Andrew Lee  
Bus Sector: Commercial

## National Car Rental

International Sales & Marketing, Cannon Place  
Brighton, East Sussex BN1 2FB  
Tel: 01273 202426  
Fax: 01273 202538  
Website: www.nationalcar.co.uk  
Main Contact: Mr J Summerfell - Branch Manager  
Emp Band: 6-10  
Bus Sector: Commercial

## Premier Rentals

25 Wayland Avenue  
Brighton, East Sussex BN1 5LW  
Tel: 01273 299500  
Fax: 01273 298523  
Website: www.premierrentals-brighton.com  
Main Contact: Mr M Aliyan - Managing Director  
Est: 2001  
Turnover: Under 100K  
Bus Sector: Commercial

## Stafford GB Ltd

74 Preston Road  
Brighton, East Sussex BN1 4QG  
Tel: 01273 687167  
Fax: 01273 697548  
Website: www.stafford.co.uk  
Emp Band: 11-25  
Bus Sector: Commercial  
Alternative number: 01273 623555.

## Thrifty Car Rental

47 Trafalgar Street  
Brighton, East Sussex BN1 4ED  
Tel: 01273 738227  
Fax: 01273 749720  
Email: thrifty.brighton@thrifty.co.uk  
Website: www.thrifty.co.uk  
Main Contact: Ms D Molyneux - Manager  
Est: 1997  
Emp Band: 6-10  
Bus Sector: Commercial  
Private and commercial vehicle hire.

## Car & Vehicle Breakers

### Auto Breakers

2 Riley Road  
Brighton, East Sussex BN2 4AH  
Tel: 01273 684296  
Main Contact: Mr P Hill - Proprietor  
Turnover: Under 100K  
Bus Sector: Sole Trader

### Sussex Ford Breakers

Nicholsons Wharf, Wellington Road, Portslade  
Brighton, East Sussex BN41 1DT  
Tel: 01273 592228  
Website: www.fordbreakers.com  
Main Contact: Mr S Shannon - Proprietor  
Est: 1995  
Emp Band: 1-5  
Bus Sector: Commercial

## Car & Vehicle Valeting

### Carclean

9B Queens Place  
Hove, East Sussex BN3 2LT  
Tel: 01273 203404  
Main Contact: Mr A Sawyer - Proprietor  
Est: 1990  
Turnover: Under 100K  
Emp Band: 1-5  
Bus Sector: Commercial

### MJD Motors

22A Argyle Villas  
Brighton, East Sussex BN1 4QT  
Tel: 01273 683959  
Main Contact: Mr Micky Davison - Director  
Est: 1988  
Turnover: Under 100K  
Emp Band: 1-5  
Bus Sector: Commercial  
Car valeting to public and trade. No job too small.

## Wizard Wash

Sussex Square Garage, 236 Eastern Road  
Brighton, East Sussex BN2 5JJ  
Tel: 01273 677477  
Main Contact: Mr Chainey - Proprietor  
Est: 1990  
Emp Band: 1-5  
Bus Sector: Sole Trader  
Car valeting and washing.

## Car Accessories - Manufacture / Wholesale

### Ajay Autoparts

Unit 3C, Freshfield Industrial Estate, Stevenson Road  
Brighton, East Sussex BN2 0DF  
Tel: 01273 600560  
Fax: 01273 696728  
Main Contact: Mr P Loader - Manager  
Turnover: Under 100K  
Emp Band: 11-25  
Bus Sector: Commercial

### Tate

Crowhurst Road, Brighton, East Sussex BN1 8AF  
Tel: 01273 274433  
Fax: 01273 274538  
Main Contact: Mr D Kilpatrick - Manager  
Emp Band: 26-50  
Bus Sector: Commercial

## Car Accessories - Retail

### Clifford Of Brighton Ltd

Unit D, School Road  
Hove, East Sussex BN3 5HX  
Tel: 01273 777055  
Fax: 01273 777311  
Email: info@cliffordsofbrighton.co.uk  
Website: www.cliffordsofbrighton.co.uk  
Main Contact: Mr B Clifford - Managing Director  
Est: 1946  
Bus Sector: Retail  
Car parts, accessories, tools supplier to retail and trade.

### Formula One

12 Upper Hollingdean Road  
Brighton, East Sussex BN1 7GA  
Tel: 01273 551379  
Fax: 01273 541904  
Email: sales@f1btn.com  
Website: www.f1btn.com  
Main Contact: Mr Simon Cooper - Proprietor  
Est: 1965  
Emp Band: 1-5  
Bus Sector: Retail  
Performance car parts and accessories - trade and retail.

### The Garage

135 Trafalgar Road, Portslade  
Hove, East Sussex BN41 1GU  
Tel: 01273 430533  
Fax: 01273 430544  
Email: enquiries@thegarage.ne.uk  
Website: www.thegarage.ne.uk  
Emp Band: 1-5  
Bus Sector: Retail

### Halfords

1 Lewes Road, Brighton, East Sussex BN2 3HP  
Tel: 01273 604833  
Fax: 01273 622901  
Website: www.halfords.com  
Emp Band: 26-50  
Bus Sector: Retail

### Halfords Superstore

Unit 1, The Pavilion Centre, Lewes Road  
Brighton, East Sussex BN2 3QA  
Tel: 01273 604833  
Fax: 01273 622901  
Main Contact: Mr Keith Rutherford - Manager  
Emp Band: 11-25  
Bus Sector: Retail  
Motor factors, cycles and accessories.

### Stadium Motor Spares

17 Queens Parade, Hove, East Sussex BN3 8JG  
Tel: 01273 720596  
Main Contact: Mr N R Hollick - Proprietor  
Est: 1977  
Turnover: 100K - 500K  
Emp Band: 1-5  
Bus Sector: Retail  
Motor accessory retailer.

## Car Body Coachworks, Repairs & Respraying

### Auto-Bodycare Centre (Brighton)

Unit 3-4, 25 Ditchling Rise  
Brighton, East Sussex BN1 4QL  
Tel: 01273 672163  
Fax: 01273 672346  
Email: autobodycare@aol.com  
Main Contact: Mr Brian Thornton - Proprietor  
Est: 1990  
Emp Band: 1-5  
Bus Sector: Commercial  
Vehicle body repairs.

### Auto Car Body Repairs

6 Little Western Street  
Brighton, East Sussex BN1 2PU  
Tel: 01273 731056  
Main Contact: Mr Stephen Peters - Manager  
Est: 1995  
Emp Band: 1-5  
Bus Sector: Commercial  
Car body repairs - insurance, crash work and resprays.

### Autospray

1-9 Albert Mews, Third Avenue  
Hove, East Sussex BN3 2PP  
Tel: 01273 323608  
Fax: 01273 323608  
Email: bodyshop.sussex@btopenworld.com  
Main Contact: Mr J Hall - Proprietor  
Est: 1988  
Emp Band: 1-5  
Bus Sector: Sole Trader  
Car body repairs - insurance and private work.

### Beaconsfield Body Shop

77 Beaconsfield Road  
Brighton, East Sussex BN1 4QJ  
Tel: 01273 560719  
Email: kristian.meadows@hotmail.com  
Main Contact: Mr K Meadows - Director  
Est: 2000  
Turnover: 100K - 500K  
Emp Band: 6-10  
Bus Sector: Commercial

### Bodylines

22 St. John's Road  
Hove, East Sussex BN3 2FB  
Tel: 01273 328020  
Fax: 01273 328020  
Main Contact: Mr G Tomset - Proprietor  
Est: 1990  
Emp Band: 1-5  
Bus Sector: Commercial  
Car body repairs, accident repairs, paint refinishing and MOT welding.

### Fairlight Coachworks

Unit D3 & D4, Meridian Industrial Estate,  
Hoyle Road, Peacehaven  
East Sussex BN10 8LW  
Tel: 01273 588300  
Fax: 01273 584300  
Main Contact: Mr Terry Burns - Proprietor  
Est: 1990  
Turnover: 100K - 500K  
Emp Band: 6-10  
Bus Sector: Commercial  
Accident body repair workshop.

### Kempdown Village Garage

68 St. Georges Road  
Brighton, East Sussex BN2 1EF  
Tel: 01273 604433  
Fax: 01273 683850  
Main Contact: Mr Mark Desilva - Director  
Est: 2001  
Turnover: 100K - 500K  
Emp Band: 1-5  
Bus Sector: Commercial  
Car servicing, repairs, MOTs, welding at competitive prices.

### New Malvern Service Station

18 Basin Road North, Portslade  
Hove, East Sussex BN41 1WA  
Tel: 01273 773676  
Main Contact: Mr B Williams - Proprietor  
Est: 1980  
Turnover: Under 100K  
Emp Band: 1-5  
Bus Sector: Sole Trader  
Body repairs and chassis welding, car repairs and servicing.

# Car Dealers, Distributors & Franchises

## Ocean Coachworks (Brighton) Ltd

Unit C, Westergate Road,  
3 Moulsecomb Way  
Brighton, East Sussex BN2 4QN  
Tel: 01273 607836  
Fax: 01273 693409  
Est: 1946  
Emp Band: 11-25  
Bus Sector: Commercial

## Portslade Panel Works

65 Orchard Gardens  
Hove, East Sussex BN3 7BH  
Tel: 01273 778880  
Fax: 01273 739333  
Website: www.portsladepanelworks.co.uk  
Main Contact: Mr John Chambers - Proprietor  
Est: 1976  
Emp Band: 11-25  
Bus Sector: Commercial  
Car body repairers. Mercedes Benz, Mazda and Ford approved.

## Mike Reynolds Coachworks (T/A MRC)

Unit 9, Sussex House Business Park,  
Old Shoreham Road  
Hove, East Sussex BN3 7DX  
Tel: 01273 771352  
Fax: 01273 327268  
Email: mrcrepairs@btconnect.com  
Main Contact: Mr Chris Field - Director  
Est: 1975  
Turnover: 500K - 1M  
Emp Band: 11-25  
Bus Sector: Commercial  
Approved by BMW, Honda, Peugeot and seven insurance companies.

## Smartpaint Mobile Auto Repairs

72 Highdown Road  
Hove, East Sussex BN3 6ED  
Tel: 01273 173344  
Email: andycoles@smart-paint.co.uk  
Main Contact: Mr Andy Coles - Proprietor  
Est: 2000  
Turnover: Under 100K  
Bus Sector: Sole Trader  
Professional paintwork, plastic vinyl trim, cigarette burns, dashboard repairs.  
Mobile: 07779 574075

## United Auto

Dyke Road, Brighton, East Sussex BN1 8YJ  
Tel: 01273 857770  
Fax: 01273 857770  
Main Contact: Mr Højbr - Proprietor  
Est: 1990  
Emp Band: 1-5  
Bus Sector: Commercial

## Vyes (Hove) Ltd

17-26 Carlton Terrace,  
Portslade, Brighton,  
East Sussex BN41 1XF  
Tel: 01273 412191  
Fax: 01273 415659  
Main Contact: Mr T Vye - Director  
Emp Band: 11-25  
Bus Sector: Commercial  
Motor vehicle body repairs.

## Car Breakdown Recovery

### Day & Night Recovery

22 Applesham Avenue  
Hove, East Sussex  
BN3 8JF  
Tel: 01273 730227  
Main Contact: Mr Paul Newman - Proprietor  
Est: 1999  
Bus Sector: Sole Trader  
Breakdown recovery for cars and light commercial vehicles. Mobile 07716 206622.

### Westbourne Motors

270 Portland Road  
Hove, East Sussex BN3 5QU  
Tel: 01273 735036  
Fax: 01273 208537  
Email: enquiries@westbournmotors.co.uk  
Website: www.westbournmotors.co.uk  
Main Contact: Mr R Colburn - Managing Director  
Est: 1970  
Turnover: 1M - 5M  
Emp Band: 51-100  
Bus Sector: Commercial  
Breakdown, recovery service and car maintenance.

## Car Dealers, Distributors & Franchises

### Abbott & Sons

45 Hollingdean Road  
Brighton, East Sussex BN2 4AA  
Tel: 01273 693123  
Main Contact: Mr M Poore - Proprietor  
Est: 1990  
Emp Band: 1-5  
Bus Sector: Commercial

### Actons Motor Co

5 Rock Place  
Brighton, East Sussex BN2 1PF  
Tel: 01273 676669  
Main Contact: Mr Acton - Proprietor  
Est: 1987  
Turnover: Under 100K  
Emp Band: 1-5  
Bus Sector: Sole Trader

### Becks Brighton

Newtown Road  
Hove, East Sussex BN3 7BA  
Tel: 01273 320800  
Fax: 01273 208425  
Email: becksbrighton@dealers.peugeot.co.uk  
Website: www.peugeot.co.uk/becksBrighton, Main Contact: Mr Brian McAlister - Manager  
Est: 1995  
Emp Band: 26-50  
Bus Sector: Commercial  
Peugeot main franchise dealer for new, used and fleet cars.

### Chris Blight

2 St. Johns Road  
Hove, East Sussex BN3 2FB  
Tel: 01273 770478  
Main Contact: Mr Chris Blight - Proprietor  
Est: 1970  
Bus Sector: Sole Trader

### Brighton Audi

200 Dyke Road  
Brighton, East Sussex BN1 5AT  
Tel: 01273 553061  
Fax: 01273 551001  
Email: brighton10@caffyns.co.uk  
Main Contact: Mr O Lavington - Dealer Principal  
Emp Band: 26-50  
Bus Sector: Commercial

### Brunswicks Cars

60 Newtown Road  
Hove, East Sussex BN3 7BD  
Tel: 01273 720031  
Email: sales@brunswicks.co.uk  
Website: www.brunswicks.co.uk  
Main Contact: Mr A Chalk - Proprietor  
Est: 1985  
Turnover: 100K - 500K  
Emp Band: 1-5  
Bus Sector: Sole Trader  
Supply of quality used vehicles, full dealer facilities available.

### Caffyns

119 Victoria Road, Portslade  
Brighton, East Sussex BN41 1YD  
Tel: 01273 425600  
Fax: 01273 425601  
Email: clive.stow@caffyns.co.uk  
Website: www.caffyns.net  
Main Contact: Mr Clive Stow - Branch Manager  
Est: 2004  
Emp Band: 26-50  
Bus Sector: Commercial  
Volkswagen dealer.

### Caffyns

Gardner Road, Portslade  
Brighton, East Sussex BN41 1PL  
Tel: 01273 423511  
Bus Sector: Commercial

### Caffyns Brighton

Victoria Road, Portslade  
Brighton, East Sussex BN41 1YD  
Tel: 01273 429600  
Fax: 01273 429601  
Email: brighton71@caffyns.co.uk  
Website: www.caffyns.co.uk  
Main Contact: Mr Ben TossPELL - Sales Manager  
Emp Band: 11-25  
Bus Sector: Commercial  
Volvo car dealership - new and used vehicles, service and parts.

## Cash Buyers

51 Sandgate Road  
Brighton, East Sussex BN1 6JP  
Tel: 01273 505871  
Main Contact: Mr Stephen McNess - Director  
Emp Band: 1-5  
Bus Sector: Commercial

## CG Trading

2nd Ave Car Showroom, 1 Victoria Grove,  
Second Avenue, Hove, East Sussex BN3 2LJ  
Tel: 01273 737070  
Fax: 01273 737273  
Email: cgtrading@btinternet.com  
Website: www.cgtrading.co.uk  
Main Contact: Mr Clive Goodridge - Proprietor  
Est: 1997  
Turnover: 500K - 1M  
Emp Band: 1-5  
Bus Sector: Sole Trader  
Specialising in Smart cars and four wheel drive vehicles.

## Chandlers Garage (Brighton) Ltd

Victoria Road, Brighton, East Sussex BN41 1YH  
Tel: 01273 423312  
Fax: 01273 412951  
Website: www.chandlersbrightonbmw.co.uk  
Main Contact: Mr Flowers - Principal  
Emp Band: 101-250  
Bus Sector: Commercial

## Coulson Motors Ltd

10 St. John's Road, Hove, East Sussex BN3 2FB  
Tel: 01273 774544  
Fax: 01273 731850  
Main Contact: Mr H Coulson - Director  
Est: 1955  
Emp Band: 6-10  
Bus Sector: Commercial  
New and used car sales and servicing.

## County Cars Of Sussex

2 North Street, Portslade  
Brighton, East Sussex BN41 1DG  
Tel: 01273 422511  
Fax: 01273 422511  
Email: sales@countycars.biz  
Website: www.countycars.biz  
Main Contact: Mr Colin Berryman - Proprietor  
Est: 1987  
Emp Band: 1-5  
Bus Sector: Commercial  
Used car dealer - all makes and models. Japanese import specialist.

## Evans Halshaw Brighton Ltd

9 Old Shoreham Road, Portslade  
Brighton, East Sussex BN41 1RX  
Tel: 01273 413030  
Fax: 01273 423169  
Emp Band: 26-50  
Bus Sector: Commercial  
See advert on page 60

## G Everden

105 Hollingdean Road  
Brighton, East Sussex BN2 4AA  
Tel: 01273 693333  
Main Contact: Mr G Everden - Partner  
Emp Band: 1-5  
Bus Sector: Commercial

## Frosts Jaguar

270 Old Shoreham Road  
Hove, East Sussex BN3 7EG  
Tel: 01273 272727  
Fax: 01273 272738  
Website: www.frosts4cars.co.uk  
Emp Band: 11-25  
Bus Sector: Commercial

## Kingsway Cars

1-2 Victoria Terrace, Hove, East Sussex BN3 2WB  
Tel: 01273 220508  
Fax: 01273 737821  
Website: www.kingswaycars.co.uk  
Main Contact: Mr Slaughter - Director  
Est: 2005  
Emp Band: 1-5  
Bus Sector: Commercial

## Lexus (Brighton)

Victoria Road, Portslade  
Brighton, East Sussex BN41 1XY  
Tel: 01273 411333  
Fax: 01273 426146  
Email: lexus-brighton@lexus.co.uk  
Website: www.lexus.co.uk  
Main Contact: Mr J Gravell - Centre Manager  
Emp Band: 26-50  
Bus Sector: Commercial

## MaxMatt Ltd

267 Old Shoreham Road  
Brighton, East Sussex BN3 7ED  
Tel: 01273 748484  
Fax: 01273 715428  
Email: john.mchugh@maxmatt.co.uk  
Website: www.maxmatt.co.uk  
Main Contact: Mr John McHugh - Operations Manager  
Est: 1996  
Turnover: 1M - 5M  
Emp Band: 11-25  
Bus Sector: Commercial  
Hyundai dealership.

## Mercedes Benz (Brighton) Ltd

Victoria Road, Portslade  
Brighton, East Sussex BN41 1YJ  
Tel: 01273 707070  
Fax: 01273 707172  
Email: info@lookers.co.uk  
Website: www.mercedesbenzofbrighton.co.uk  
Main Contact: Ms Janine Hatcher - Marketing Executive  
Emp Band: 26-50  
Bus Sector: Commercial  
Mercedes Benz retailer.

## Spencer Nash

13 Roman Road  
Hove, East Sussex BN3 4LB  
Tel: 01273 273333  
Email: spencer7@ntlworld.com  
Main Contact: Mr Spencer Nash - Proprietor  
Est: 2005  
Emp Band: 1-5  
Bus Sector: Commercial

## North Star Motor Group

187 Lewes Road  
Brighton, East Sussex BN2 3LD  
Tel: 01273 602268  
Fax: 01273 602267  
Email: sales@scottsgarage.co.uk  
Website: www.northstarmotorgroup.co.uk  
Main Contact: Mr Mark Buckle - Proprietor  
Est: 1986  
Emp Band: 1-5  
Bus Sector: Commercial  
Used car sales and service.

## Northstar Premier Ltd

20 Carlton Terrace, Portslade  
Brighton, East Sussex BN41 1XF  
Tel: 01273 415100  
Fax: 01273 415110  
Website: www.northstarmotorgroup.co.uk  
Main Contact: Mr Mark Buckle - Director  
Emp Band: 1-5  
Bus Sector: Commercial

## Patcham Car Sales Ltd

Old London Road  
Brighton, East Sussex BN1 8XQ  
Tel: 01273 501390  
Main Contact: Mr S H Dearing - Director  
Est: 1966  
Turnover: 500K - 1M  
Emp Band: 1-5  
Bus Sector: Commercial  
Suppliers of quality used cars to the Brighton area, 35yrs.

## Portland Carriage Co

146 Portland Road  
Hove, East Sussex  
BN3 5QL  
Tel: 01273 738185  
Fax: 01273 724131  
Email: info@portlandcarriage.co.uk  
Website: www.portlandcarriage.com  
Main Contact: Mr S Jordan - Sales Manager  
Est: 1970  
Emp Band: 6-10  
Bus Sector: Commercial  
Quality used cars at competitive prices.

## Portslade Car Centre

3-9 Shelldale Road, Portslade  
Brighton, East Sussex  
BN41 1LE  
Tel: 01273 418582  
Fax: 01273 417007  
Main Contact: Mr G Sayers - Proprietor  
Est: 1932  
Emp Band: 1-5  
Bus Sector: Commercial  
Car sales and repairs.

# Car Dealers, Distributors & Franchises

## Portslade Garages Ltd T/A Tates

100 Old Shoreham Road,  
Portslade, Brighton,  
East Sussex  
BN41 1GS  
Tel: 01273 275555  
Fax: 01273 274500  
Email: tara@tatecars.co.uk  
Website: www.tatecars.co.uk  
Main Contact: Mr T Meadows - Managing Director  
Turnover: 25M +  
Emp Band: 101-250  
Bus Sector: Commercial

## Rivervale Cars Ltd

Victoria Road, Portslade  
Brighton, East Sussex  
BN41 1XQ  
Tel: 01273 707007  
Website: www.rivervalecars.com  
Main Contact: Mr Rex Ore - Company Secretary  
Emp Band: 26-50  
Bus Sector: Commercial

## Tates

94-96 Old Shoreham Road,  
Portslade, Brighton,  
East Sussex  
BN41 1TA  
Tel: 01273 276666  
Fax: 01273 274473  
Website: www.tatescars.co.uk  
Main Contact: Mr Trevor Meadows -  
Managing Director  
Emp Band: 51-100  
Bus Sector: Commercial  
Fiat and Alfa Romeo, new, used vehicles, aftersales  
and bodyshop.

## Tates Bros Ltd

100-106 Old Shoreham Road,  
Portslade, Brighton,  
East Sussex  
BN41 1TA  
Tel: 01273 275555  
Fax: 01273 274500  
Website: www.tatescars.co.uk  
Emp Band: 51-100  
Bus Sector: Commercial

## Tates Ltd

116-120 St. Andrews Road,  
Portslade, Brighton, East Sussex BN41 1DE  
Tel: 01273 274589  
Fax: 01273 274590  
Website: www.tatescars.co.uk  
Main Contact: Mr Matthew Baker -  
Operations Manager  
Emp Band: 11-25  
Bus Sector: Commercial

## Wholesale Motors.co.uk

163 Portland Road, Hove,  
East Sussex BN3 5QJ  
Tel: 01273 232923  
Fax: 01273 729947  
Website: www.wholesalemotors.co.uk  
Est: 2005  
Emp Band: 1-5  
Bus Sector: Commercial

## Woodbourne Service Station

Woodbourne Avenue, Hollingbury  
Brighton, East Sussex  
BN1 8AG  
Tel: 01273 500990  
Fax: 01273 555694  
Website: www.woodbourneservicestation.co.uk  
Main Contact: Mr P R Dibley - Director  
Est: 1968  
Emp Band: 1-5  
Bus Sector: Commercial

## Car Electrical & Audio Equipment Dealers

### Car Audio Repair Services Ltd

66 Goldstone Villas, Hove,  
East Sussex BN3 3RU  
Tel: 01273 734085  
Fax: 01273 204900  
Email: richard@carsell.fsnet.co.uk  
Website: www.caraudiorepairs.co.uk  
Main Contact: Mr R Godsell - Director  
Est: 1995  
Turnover: 100K - 500K  
Emp Band: 1-5  
Bus Sector: Commercial  
Specialists in servicing car audio equipment.

## CCL Car Audio

153 Hawkhurst Road, Brighton, East Sussex BN1 9EB  
Tel: 01273 235763  
Fax: 01273 606539  
Email: cdcaraudio@hotmail.co.uk  
Main Contact: Mr S Webb - Proprietor  
Est: 1997  
Turnover: Under 100K  
Emp Band: 1-5  
Bus Sector: Sole Trader  
Car security and audio engineers.

## Elite In Car Systems

98 Maresfield Road, Brighton,  
East Sussex BN2 5ER  
Tel: 01273 683480  
Email: sales@eliteincars.co.uk  
Website: www.eliteincars.co.uk  
Main Contact: Mr Martin - Proprietor  
Est: 1992  
Turnover: Under 100K  
Emp Band: 1-5  
Bus Sector: Sole Trader  
Car security services.

## Huet Car Audio & Security

**The Navigation Specialists**  
135 Trafalgar Road, Portslade  
Hove, East Sussex BN41 1GU  
Tel: 01273 430533  
Fax: 01273 430544  
Email: hove@huets.com  
Website: www.huetcaraudio.co.uk  
Emp Band: 11-25  
Bus Sector: Retail

## Road Radio Ltd

18 Church Road, Hove, East Sussex BN3 2FL  
Tel: 01273 726626  
Fax: 01273 726814  
Main Contact: Mr R S Crawford - Director  
Est: 1973  
Emp Band: 1-5  
Bus Sector: Commercial  
Car hi-fi, security systems, wheels, tyres, exhausts,  
navigation.

## Safe n Sound Ltd

12B Rock Place, Brighton, East Sussex BN2 1PF  
Tel: 01273 685637  
Fax: 01273 685637

Email: info@safesoundbrighton.co.uk  
Website: www.snsbrighton.co.uk  
Main Contact: Mr K Welsh - Managing Director  
Est: 1996  
Turnover: 100K - 500K  
Emp Band: 1-5  
Bus Sector: Commercial  
Car audio, visual and security installation.  
Mechanical repairs and tyres.

## Street Sounds

66 Goldstone Villas, Hove, East Sussex BN3 3RU  
Tel: 01273 820685  
Fax: 01273 204900  
Main Contact: Mr C English - Manager  
Est: 1987  
Turnover: 500K - 1M  
Emp Band: 1-5  
Bus Sector: Retail  
Car audio and security installations.

## Car Leasing

### Alternative Route Finance Ltd

316 Portland Road, Hove, East Sussex BN3 5LP  
Tel: 01273 412288  
Fax: 01273 418822  
Email: sales@alternativeroutefinance.com  
Website: www.alternativeroutefinance.com  
Est: 1999  
Turnover: 1M - 5M  
Emp Band: 11-25  
Bus Sector: Commercial  
Specialists in vehicle contract hire, leasing, PCP,  
business and personal.

## Car Maintenance, Servicing & Repairs

### 1st Class Garage

25 Montague Place, Brighton, East Sussex BN2 1JE  
Tel: 01273 698010  
Fax: 01273 819125  
Email: service@1stclassgarage.co.uk  
Website: www.1stclassgarage.co.uk  
Main Contact: Mr S Kennard - Proprietor  
Est: 1993  
Emp Band: 6-10  
Bus Sector: Commercial  
Welding, repairs, servicing, tyres, air conditioning  
and electrical repairs. MOT station.



# Evans Halshaw Business Centre

**It's not just size that matters**

**It's experience that makes the difference!!!**

**Over hundred years combined experience in the motor industry**

- Supply of Car & Commercial Vehicles
- Specialist Finance Advice
- Sales, Servicing & Parts
- Contract Hire, Leasing, PCP, Car Allowance Scheme, Finance Lease & Hire Purchase
- One point of contact
- Part of the largest Dealer Group in Europe



## Evans Halshaw Brighton

9-17 Old Shoreham Road, Portslade, Brighton, East Sussex BN14 1RX

Contact Car Telephone: 01273 425957 ● Fax: 01273 411992 ● [businesscentre.brighton@pendragon.uk.com](mailto:businesscentre.brighton@pendragon.uk.com)

Contact - Commercial Telephone: 01273 422552 ● Fax: 01273 423936 ● [richard.brant@pendragon.uk.com](mailto:richard.brant@pendragon.uk.com)

# Car Windscreens - Repairs / Replacement

## The Garage @ The Dials

Unit 2, Dyke Road Mews,  
Dyke Road, Brighton,  
East Sussex BN1 3JD  
Tel: 01273 822345  
Fax: 01273 778826  
Main Contact: Mr Julian Vernon - Proprietor  
Est: 1991  
Emp Band: 1-5  
Bus Sector: Commercial

## Kingpin Autos

9 Cambridge Grove  
Hove, East Sussex BN3 3ED  
Tel: 01273 723896  
Main Contact: Mr Steve Pead - Partner  
Est: 1980  
Turnover: 100K - 500K  
Emp Band: 1-5  
Bus Sector: Commercial  
Car repairs and servicing.

## Macelec

83 Bates Road  
Brighton, East Sussex BN1 6PF  
Tel: 01273 555941  
Fax: 01273 884747  
Main Contact: Mr A McLeod - Proprietor  
Est: 1987  
Turnover: Under 100K  
Emp Band: 1-5  
Bus Sector: Commercial  
Car electric specialists.

## Motorpair

13-16 Vine Street  
Brighton, East Sussex  
BN1 4AG  
Tel: 01273 609669  
Main Contact: Mr R Moffatt - Proprietor  
Est: 1975  
Turnover: 100K - 500K  
Emp Band: 1-5  
Bus Sector: Sole Trader  
Car repairs and servicing.

## Nationwide Autocentres Ltd

Units 1-4, Cheapside  
Brighton, East Sussex BN1 4GD  
Tel: 01273 672227  
Fax: 01273 609117  
Website: www.nationwideautocentres.co.uk  
Main Contact: Mr R Glass - Manager  
Emp Band: 6-10  
Bus Sector: Commercial  
Car servicing, repairs and MOTs.

## Providence Auto Repairs

37A Rowdale Road  
Brighton, East Sussex BN1 7GB  
Tel: 01273 888101  
Main Contact: Mr M Webb - Proprietor  
Est: 1998  
Turnover: Under 100K  
Emp Band: 1-5  
Bus Sector: Commercial  
Computer diagnostic centre, servicing, MOTs  
arranged, phone for free quotation.

## D J Simpson Motor Engineers

St. Marks Mews,  
St. Marks Street, Kent Town  
Brighton, East Sussex BN2 5JG  
Tel: 01273 686859  
Main Contact: Mr David Simpson - Proprietor  
Emp Band: 1-5  
Bus Sector: Sole Trader

## Tates Renault

Carden Avenue  
Brighton, East Sussex  
BN1 8AF  
Tel: 01273 274444  
Fax: 01273 274515  
Website: www.tatescars.co.uk  
Main Contact: Mr D Kilpatrick - Manager  
Emp Band: 26-50  
Bus Sector: Commercial

## Frank G Wickenden Ltd

2 Scott Road, Hove, East Sussex BN3 5HN  
Tel: 01273 739863  
Main Contact: Mr Paul Wickenden - Director  
Est: 1966  
Turnover: 100K - 500K  
Emp Band: 1-5  
Bus Sector: Commercial  
Car mechanical repairs. Honda specialists.

## Car Parking & Garaging

### National Car Parks Ltd

Regency Square  
Brighton, East Sussex BN1 2FG  
Tel: 01273 329145  
Bus Sector: Commercial  
Alternative telephone number - 01273 323928.

### National Car Parks Ltd

Oxford Street  
Brighton, East Sussex BN1 4LA  
Tel: 01273 329145  
Bus Sector: Commercial  
Alternative telephone number - 01273 604161.

### National Car Parks Ltd

Carlton Hill  
Brighton, East Sussex BN2 9QH  
Tel: 01273 329145  
Bus Sector: Commercial  
Alternative telephone number - 01273 692476.

### National Car Parks Ltd

High Street, Brighton,  
East Sussex BN2 1RW  
Tel: 01273 329145  
Bus Sector: Commercial  
Alternative telephone number - 01273 625341.

### Regency Secure Parking

1 Regency Mews  
Brighton, East Sussex BN1 2HF  
Tel: 01273 775215  
Website: www.regencysecureparking.co.uk  
Main Contact: Mr M Wilkes - Proprietor  
Est: 2002  
Turnover: Under 100K  
Emp Band: 1-5  
Bus Sector: Commercial

## Car Spares / Motor Factors

### Automatic Gearbox Centre Ltd

Units 3 & 4, Manor Industrial Estate,  
Newtown Road  
Hove, East Sussex BN3 7BA  
Tel: 01273 722155  
Fax: 01273 722320  
Email: info@agc.uk.com  
Main Contact: Mr Robert Delacour - Director  
Emp Band: 1-5  
Bus Sector: Commercial

### Autopaints Brighton Ltd

93 Westbourne Street  
Hove, East Sussex BN3 5FA  
Tel: 01273 326981  
Fax: 01273 327429  
Email: brighton111@aol.com  
Website: www.autopaintsbrighton.co.uk  
Main Contact: Mr Peter Wilcox - Director  
Est: 1988  
Turnover: 100K - 500K  
Emp Band: 6-10  
Bus Sector: Commercial

### Autotool

90-92 Elm Drive  
Hove, East Sussex BN3 7JL  
Tel: 01273 327333  
Email: sales@autotool.co.uk  
Website: www.autotool.co.uk  
Main Contact: Mr G Rees - Managing Director  
Est: 1984  
Turnover: 100K - 500K  
Emp Band: 1-5  
Bus Sector: Commercial  
Independent, friendly, family business.

### Brighton & Hove Motor Factors Ltd

74 St. Georges Road  
Brighton, East Sussex BN2 1EF  
Tel: 01273 699626  
Fax: 01273 609193  
Est: 1979  
Emp Band: 1-5  
Bus Sector: Commercial

### BTR Brakes (Sussex) Ltd

2 Tivoli Crescent  
Brighton, East Sussex BN1 5ND  
Tel: 01273 559797  
Fax: 01273 559799  
Est: 1978  
Emp Band: 1-5  
Bus Sector: Commercial

## Camberley Auto Factors

Units 6-7, 196 Old Shoreham Road  
Hove, East Sussex BN3 3TW  
Tel: 01273 775488  
Fax: 01273 822821  
Main Contact: Mr M Remorino - Manager  
Est: 1992  
Emp Band: 11-25  
Bus Sector: Commercial  
Motor factors trade only.

## CPA

Vale Works, Vale Road, Portslade  
Brighton, East Sussex BN41 1GD  
Tel: 01273 701777  
Fax: 01273 701666  
Email: stock@cpasussex.co.uk  
Website: www.cpacarparts.co.uk  
Main Contact: Mr Nick Best - Director  
Est: 1996  
Turnover: 5M - 25M  
Emp Band: 11-25  
Bus Sector: Commercial  
Motor factors.

## Eddowns (Brighton) Ltd

149-150 Lewes Road  
Brighton, East Sussex BN2 3LG  
Tel: 01273 707078  
Fax: 01273 602768  
Main Contact: Mr Smith - Partner  
Est: 1957  
Turnover: Under 100K  
Emp Band: 1-5  
Bus Sector: Retail  
Motor accessories and tools.

**HCS Ramparts**  
137 Wellington Road, Portslade  
Brighton, East Sussex BN41 1DN  
Tel: 01273 424127  
Email: info@hovecarspares.co.uk  
Main Contact: Mr Robert Cram - Proprietor  
Est: 1977  
Emp Band: 1-5  
Bus Sector: Retail  
Motor factors and accessories. Vehicle dismantlers.

## Motorworld

72 Boundary Road, Portslade  
Hove, East Sussex BN3 5TD  
Tel: 01273 411180  
Main Contact: Mr Dave Fuller - Manager  
Emp Band: 1-5  
Bus Sector: Retail

## Outer Auto Panels Ltd

Units 3 - 4, 64 Davigdor Road  
Hove, East Sussex BN3 1RF  
Tel: 01273 779569  
Fax: 01273 779572  
Main Contact: Mr R B Batehup - Director  
Est: 1985  
Turnover: 100K - 500K  
Emp Band: 1-5  
Bus Sector: Commercial  
Car parts for trade mainly.

## Sussex No1 BMW Spares

The Old Cement Works, Shoreham Road  
Brighton, East Sussex BN44 3TX  
Tel: 01273 441838  
Fax: 01273 441838  
Main Contact: Mr Andy Jones - Proprietor  
Est: 2002  
Emp Band: 1-5  
Bus Sector: Retail  
New and used BMW spares. Off the shelf full  
workshop facilities.

## Unipart Automotive

Ellen Street, Hove, East Sussex BN3 3LX  
Tel: 01273 779973  
Fax: 01273 326086  
Email: ap.hove.m@unipart.co.uk  
Main Contact: Mr W Nolan - Manager  
Turnover: 1M - 5M  
Emp Band: 6-10  
Bus Sector: Commercial  
Suppliers of car parts and garage equipment  
to the trade.

## Unipart Automotive

Ellen Street, Hove, East Sussex BN3 3LS  
Tel: 01273 779973  
Fax: 01273 326086  
Website: www.unipart.co.uk  
Est: 1950  
Emp Band: 11-25  
Bus Sector: Commercial

## Car Trimming & Upholstery - Manufacture

### Spot On Soft Tops

105 Hollingdean Road  
Brighton, East Sussex  
BN2 4AA  
Tel: 01273 693333  
Main Contact: Mr G Everden - Partner  
Emp Band: 1-5  
Bus Sector: Commercial

### The Trimming Centre

Unit 6, St. Josephs Business Park,  
St. Josephs Close  
Hove, East Sussex  
BN3 7ES  
Tel: 01273 202606  
Fax: 01273 325256  
Email: thetrimmingcentre@yahoo.co.uk  
Website: www.thetrimmingcentre.co.uk  
Main Contact: Mr S Camp - Proprietor  
Est: 1969  
Emp Band: 1-5  
Bus Sector: Sole Trader  
Car, boat and aircraft interior refurbishing. Car  
hoods and sunroofs.

## Car Washes

### Brighton Marina Hand Car Wash

Brighton Marina Village  
Brighton, East Sussex  
BN2 5UT  
Tel: 07747 792461  
Email: brian.betts236@btinternet.com  
Bus Sector: Commercial  
Car washes and valeters.

### Hove Station Hand Car Wash

Station Approach, Denmark Villas  
Hove, East Sussex BN3 3TJ  
Tel: 01273 208822  
Est: 1983  
Emp Band: 1-5  
Bus Sector: Commercial

## Car Windscreens - Repairs / Replacement

### Autoglass Ltd

Unit 10, Centenary Industrial Estate,  
Hughes Road,  
Off Hollingdean Road  
Brighton, East Sussex  
BN2 4AW  
Tel: 01273 676433  
Fax: 01273 676456  
Main Contact: Mr Simon Delmon - Manager  
Est: 1983  
Emp Band: 11-25  
Bus Sector: Commercial  
Replace automobile glass.

### Auto Screen Network Sussex

Unit B8, Crowhurst Road  
Brighton, East Sussex BN1 8AF  
Tel: 01273 566162  
Fax: 01273 711142  
Website: www.autoscreenet.com  
Main Contact: Mr J Gray - Director  
Est: 2002  
Emp Band: 1-5  
Bus Sector: Commercial

### National Mobile Windscreens

Unit 4, St. Josephs Business Park  
Hove, East Sussex BN3 7ES  
Tel: 01273 220200  
Email: sales@mobilewindscreens.co.uk  
Website: www.nationalmobilewindscreens.co.uk  
Est: 1971  
Turnover: 5M - 25M  
Emp Band: 101-250  
Bus Sector: Commercial  
Complete vehicle glazing service 24 hour, 7 days,  
locally and nationally.

### RAC Auto Windscreens

Unit 1, Wellington House,  
Camden Street, Portslade  
Brighton, East Sussex BN41 1DU  
Tel: 01273 439030  
Fax: 01273 416634  
Main Contact: Mr Tim Bevan - Manager  
Est: 1990  
Emp Band: 11-25  
Bus Sector: Commercial  
Automotive glass replacement.

## Caravan Parks

### Sheepcote Valley Caravan Club Site

East Brighton Park  
Brighton, East Sussex BN2 5TS  
Tel: 01273 626546  
Fax: 01273 682600  
Est: 1995  
Emp Band: 1-5  
Bus Sector: Commercial  
Touring caravan and tents for summer - showers, toilets, washrooms.

## Carbon Product - Manufacture

### Le Carbone (Great Britain) Ltd

South Street, Portslade  
Brighton, East Sussex BN41 2LX  
Tel: 01273 415701  
Fax: 01273 415673  
Website: www.carbonelorraine.com  
Turnover: 5M - 25M  
Emp Band: 101-250  
Bus Sector: Commercial  
Manufacture of carbon and graphite products.

## Care Agencies

### Blue Arrow Care

23 Queens Road  
Brighton, East Sussex BN1 3XA  
Tel: 01273 734057  
Fax: 01273 749362  
Email: brighton@bluearrow.co.uk  
Website: www.bluearrow.co.uk  
Est: 1997  
Emp Band: 6-10  
Bus Sector: Commercial  
Specialist care and nursing agency.

### BS Social Care

77-78 North Street  
Brighton, East Sussex BN1 1ZE  
Tel: 01273 327323  
Fax: 01273 328332  
Email: claire.simpson2@bssocialcare.co.uk  
Website: www.bssocialcare.co.uk  
Main Contact: Ms Claire Simpson - Branch Manager  
Est: 1994  
Emp Band: 1-5  
Bus Sector: Commercial  
Specialise in qualified social workers and all spectrums of social care.

### Care UK Plc

191 Freshfield Road  
Brighton, East Sussex  
BN2 9YE  
Tel: 01273 626161  
Fax: 01273 626338  
Email: brighton@careuk.com  
Website: www.careuk.com  
Main Contact: Mr John Gilbert - Branch Manager  
Est: 2002  
Turnover: 1M - 5M  
Emp Band: 51-100  
Bus Sector: Commercial  
Provide support for elderly and disabled in their own home.

### Carewatch (Brighton & Hove)

Unit 3, English Business Park,  
English Close, Hove,  
East Sussex BN3 7EE  
Tel: 01273 207111  
Fax: 01273 220440  
Email: carewatch@totalise.co.uk  
Main Contact: Mr T Playford - Director  
Est: 1993  
Turnover: 1M - 5M  
Emp Band: 101-250  
Bus Sector: Commercial  
Help and assistance in elderly and disabled clients in their own homes.

### Carewatch Care Services Ltd

1st Floor, 1 Queen Square  
Brighton, East Sussex BN1 3FD  
Tel: 01273 208111  
Fax: 01273 204111  
Website: www.carewatch.co.uk  
Main Contact: Mr Andrew Wilson - Managing Director  
Est: 1994  
Emp Band: 51-100  
Bus Sector: Commercial  
Care services.

## Community Careline Services (Brighton & Hove)

191 Marine Drive, Saltdean  
Brighton, East Sussex BN2 8DA  
Tel: 01273 309393  
Fax: 01273 304414  
Email: ccpeacehavenltd@telco4u.net  
Main Contact: Mrs Joan Papworth - Home Care Manager  
Est: 1993  
Turnover: 1M - 5M  
Emp Band: 101-250  
Bus Sector: Commercial  
Personal care and domestic support in your own home.

### Hallifax Care

64 Clyde Road, Brighton, East Sussex BN1 4NP  
Tel: 01273 695444  
Fax: 01273 673653  
Main Contact: Mrs Ann Hallifax - Proprietor  
Est: 1996  
Turnover: 100K - 500K  
Emp Band: 26-50  
Bus Sector: Commercial  
Domiciliary care agency. Providing personal and practical help.

### Sussex Home Care

78 Goldstone Villas, Hove, East Sussex BN3 3RU  
Tel: 01273 770202  
Fax: 01273 771787  
Email: info@sussexhomecareagency.co.uk  
Website: www.sussexhomecareagency.co.uk  
Main Contact: Mrs Sarah Yaksley - Director  
Est: 1991  
Turnover: 1M - 5M  
Emp Band: 26-50  
Bus Sector: Commercial  
Domiciliary care agency.

## Care Homes

### Amerly House

19 Vallance Gardens, Hove, East Sussex BN3 2DB  
Tel: 01273 779225  
Fax: 01903 820753  
Main Contact: Mrs Lamcraft - Manager  
Est: 1988  
Emp Band: 6-10  
Bus Sector: Commercial

### Barford Court RMBI

157 Kingsway, Hove, East Sussex BN3 4GR  
Tel: 01273 777736  
Fax: 01273 777633  
Est: 1996  
Emp Band: 26-50  
Bus Sector: Non Commercial  
Nursing and residential care home.

### Birch Grove

1-3 Stanford Avenue  
Brighton, East Sussex BN1 6AD  
Tel: 01273 566111  
Fax: 01273 543570  
Email: birchgrcarehome@aol.com  
Main Contact: Ms C Turnbull - Manager  
Est: 2004  
Emp Band: 51-100  
Bus Sector: Non Commercial  
Registered for mental health/dementia, terminally ill, intermediate/rehab.

### Care Management Group

72-74 Walsingham Road  
Hove, East Sussex BN3 4FF  
Tel: 01273 888077  
Fax: 01273 732024  
Main Contact: Mrs S Stinton - Manager  
Emp Band: 11-25  
Bus Sector: Commercial  
For adults with learning difficulties.

### Care Management Group Ltd

289 Dyke Road, Hove, East Sussex BN3 6PD  
Tel: 01273 551023  
Fax: 01273 508933  
Email: jwood@cmg-operations.com  
Website: www.caremanagementgroup.com  
Main Contact: Mrs Clara Deacon - Deputy Operations Manager  
Est: 1975  
Emp Band: 51-100  
Bus Sector: Commercial  
Residential care for children with profound physical and learning disabilities.

## Crowborough Lodge

2 Crowborough Road, Saltdean  
Brighton, East Sussex BN2 8EA  
Tel: 01273 302614  
Main Contact: Mr Paul Evans - Proprietor  
Emp Band: 26-50  
Bus Sector: Commercial

## Heath Hill Lodge Nursing Home

Heath Hill Avenue, Brighton, East Sussex BN3 5DR  
Tel: 01273 886788  
Fax: 01273 738260  
Main Contact: Mr J Vig - Proprietor  
Est: 1998  
Emp Band: 26-50  
Bus Sector: Commercial  
Nursing home for the elderly.

## Hyman Fine House

20 Burlington Street  
Brighton, East Sussex BN2 1AU  
Tel: 01273 688226  
Fax: 01273 695233  
Website: www.jewishcare.org  
Main Contact: Mrs M Stanbridge - Registered Manager  
Est: 1990  
Emp Band: 26-50  
Bus Sector: Non Commercial

## R Janmayur Care Home For The Elderly

15 Osmond Gardens, Hove, East Sussex BN3 1TE  
Tel: 01273 777424  
Fax: 01273 328475  
Email: rjanmayur@btinternet.com  
Main Contact: Mr Ramadas - Proprietor  
Est: 1999  
Turnover: Under 100K  
Emp Band: 1-5  
Bus Sector: Commercial  
Residential care home for the elderly.

## Lawncroft Registered Care Home

155 Kingsway, Hove, East Sussex BN3 4GR  
Tel: 01273 773728  
Fax: 01273 775503  
Main Contact: Mrs M Holliday - Proprietor  
Est: 1994  
Emp Band: 11-25  
Bus Sector: Commercial  
Care home for the elderly.

## Lyndhurst Residential Care Home

8 Lyndhurst Road  
Hove, East Sussex BN3 6FA  
Tel: 01273 323814  
Fax: 01273 748172  
Email: lyndhurstcarehomes@hotmail.com  
Main Contact: Mrs Z Moussavi - Proprietor  
Est: 1988  
Emp Band: 11-25  
Bus Sector: Commercial  
A friendly warm caring home.

## Oasis House

19 Arundel Drive West, Saltdean  
Brighton, East Sussex BN2 8SJ  
Tel: 01273 279683  
Fax: 01273 299083  
Main Contact: Mr John Ghazal - Manager  
Est: 1996  
Emp Band: 1-5  
Bus Sector: Non Commercial

## Outlook Foundation

74 Redhill Drive, Brighton, East Sussex BN1 5FL  
Tel: 01273 555252  
Fax: 01273 558676  
Email: outlookhouse@aol.com  
Main Contact: Mrs K Grossart - General Manager  
Est: 1997  
Emp Band: 11-25  
Bus Sector: Non Commercial  
Residential home for young people of 18-25 with learning difficulties.

## Parkview Carehomes Ltd

70 Old Shoreham Road  
Hove, East Sussex BN3 6HJ  
Tel: 01273 720120  
Fax: 01273 749810  
Website: www.parkviewhomes.co.uk  
Main Contact: Mr T Kearns - Director  
Est: 1999  
Emp Band: 11-25  
Bus Sector: Commercial  
Residential and nursing care for adults with mental health problems.

## Pembroke Lodge Rest Home

8-10 Aymer Road  
Hove, East Sussex BN3 4GA  
Tel: 01273 777286  
Email: admin@pembroke lodgeresthome.co.uk  
Main Contact: Miss J Lea - Manager  
Emp Band: 6-10  
Bus Sector: Commercial  
Rest home for the elderly.

## Roan Rest Home

29 Pembroke Crescent  
Hove, East Sussex BN3 5DF  
Tel: 01273 772927  
Fax: 01273 738260  
Main Contact: Mr J S Vig - Proprietor  
Turnover: 100K - 500K  
Emp Band: 11-25  
Bus Sector: Commercial  
Residential home for the elderly.

## The Rookery Home

22-24 Sackville Gardens  
Hove, East Sussex BN3 4GH  
Tel: 01273 776015  
Website: www.prioryeducation.com  
Main Contact: Mr R Bunting - Manager  
Est: 2006  
Emp Band: 11-25  
Bus Sector: Non Commercial

## Springfields Nursing Home

11 Langdale Road  
Hove, East Sussex BN3 4HQ  
Tel: 01273 735784  
Fax: 01273 738260  
Main Contact: Mr C Hutton - Manager  
Emp Band: 26-50  
Bus Sector: Commercial  
Nursing home for the elderly.

## St. Annes Rest Home

36 York Avenue, Hove, East Sussex BN3 1PH  
Tel: 01273 732987  
Main Contact: Mrs Tante - Manager  
Est: 1984  
Emp Band: 1-5  
Bus Sector: Commercial  
Rest home.

## St. Ann's Rest Home

9 Stanford Avenue  
Brighton, East Sussex BN1 6AD  
Tel: 01273 882626  
Fax: 01273 888260  
Email: insley@lycos.co.uk  
Main Contact: Mr R Insley - Partner  
Est: 1985  
Emp Band: 6-10  
Bus Sector: Commercial  
Rest home for the elderly with mental health problems.

## St. Christophers Rest Home

47-49 Rutland Gardens  
Hove, East Sussex BN3 5PD  
Tel: 01273 327210  
Fax: 01293 883436  
Email: dirajsandhu@tiscali.co.uk  
Main Contact: Mrs Terrie Housnome - Proprietor  
Est: 1996  
Turnover: 100K - 500K  
Emp Band: 11-25  
Bus Sector: Commercial  
Luxurious retirement accommodation in caring active haven for the elderly.

## St. Josephs Rest Home

3 Bristol Road  
Brighton, East Sussex BN2 1AP  
Tel: 01273 626151  
Email: zen84109@zen.co.uk  
Main Contact: Sister Noeleen Ryan - Manager  
Est: 1993  
Turnover: 500K - 1M  
Emp Band: 11-25  
Bus Sector: Non Commercial  
24 hour care for the elderly.

## Vallance Lodge

31 Vallance Gardens  
Hove, East Sussex BN3 2DB  
Tel: 01273 202715  
Fax: 01273 725613  
Main Contact: Mr M Nelman - Proprietor  
Est: 1984  
Emp Band: 6-10  
Bus Sector: Commercial  
Rest home for the elderly.



## Vallance Residential Care Home

7-9 Vallance Road, Hove,  
East Sussex BN3 2DA  
Tel: 01273 326053  
Fax: 01273 732447  
Email: vol@btopenworld.com  
Main Contact: Mrs Maria Mirza - Manageress  
Est: 1980  
Emp Band: 11-25  
Bus Sector: Commercial  
Rest home for elderly. Care provided with privacy,  
dignity, respect.

## Career Guidance

### Armed Forces Career Office

120-121 Queens Road  
Brighton, East Sussex  
BN1 3WB  
Tel: 01273 325096  
Fax: 01273 325029  
Website: www.army.mod.uk  
Main Contact: Mr Peter Foulkes - Senior Recruiter  
Est: 1999  
Emp Band: 26-50  
Bus Sector: Non Commercial  
Army, Navy and Air Force careers.

### Creating Futures Ltd

Unit 8, Bell Tower Industrial Estate,  
Arundel Road, Brighton,  
East Sussex BN2 5RU  
Tel: 01273 696576  
Fax: 01273 622084  
Main Contact: Ms Charlotte Wye -  
Manageress Of Motivation  
Est: 1990  
Emp Band: 1-5  
Bus Sector: Commercial

### Human Dynamics Ltd

12 Uplands Road,  
Brighton, East Sussex  
BN1 7FA  
Tel: 01273 500865  
Email: humandynamicsltd@tiscali.co.uk  
Main Contact: Dr Rodney Shotter - Proprietor  
Turnover: Under 100K  
Emp Band: 1-5  
Bus Sector: Sole Trader  
Career and life coaching. Self marketing.

### Sussex Careers Services

Falmer Careers Centre, Falmer School, Lewes Road  
Brighton, East Sussex BN1 9PW  
Tel: 01273 691191  
Emp Band: 1-5  
Bus Sector: Non Commercial

### Sussex Careers Ltd

Brighton & Hove Careers Centre,  
Frederick House,  
42 Frederick Place  
Brighton, East Sussex  
BN1 4EA  
Tel: 01273 827400  
Fax: 01273 827407  
Email: brighton@sussexcareers.com  
Website: www.sussexcareers.com  
Main Contact: Ms Ailish O'Flanagan -  
Operations Manager  
Emp Band: 26-50  
Bus Sector: Non Commercial  
Career guidance and information, all ages, free to  
under 20's.

### Sussex Careers Ltd

Reed House, 47 Church Road  
Brighton, East Sussex  
BN3 2BE  
Tel: 01273 223040  
Fax: 01273 223041  
Website: www.sussexcareers.com  
Turnover: 1M - 5M  
Emp Band: 101-250  
Bus Sector: Non Commercial

### University Of Sussex

Falmer House, Falmer  
Brighton, East Sussex  
BN1 9QF  
Tel: 01273 678429  
Fax: 01273 678846  
Email: cdec@sussex.ac.uk  
Bus Sector: Non Commercial

## Carpenters & Joiners Merchants

### Ace Joinery

Unit 5, Quayside Units, Basin Road South,  
Portslade, Brighton, East Sussex BN41 1WF  
Tel: 01273 439651  
Fax: 01273 439652  
Email: ace.joinery@btconnect.com  
Website: www.acejoinery.co.uk  
Main Contact: Mr Les Longford - Proprietor  
Est: 1993  
Turnover: 100K - 500K  
Emp Band: 11-25  
Bus Sector: Commercial  
Bespoke joinery.

### F Platt Ltd

39 Arundel Place, Brighton, East Sussex BN2 1GD  
Tel: 01273 604187  
Fax: 01273 685609  
Est: 1940  
Emp Band: 1-5  
Bus Sector: Industrial  
Joinery manufacture.

## Carpenters, Joiners & Cabinet Makers

### Chapel Street Joinery Ltd

16-18 Melbourne Street  
Brighton, East Sussex BN2 3LH  
Tel: 01273 698773  
Fax: 01273 698773  
Main Contact: Mr Lee Mitten - Manager  
Est: 1990  
Turnover: 100K - 500K  
Emp Band: 1-5  
Bus Sector: Commercial  
Purpose made joinery doors, windows, stairs and  
conservatories, etc.

### CoachHouse Cabinet Designs Ltd

4-5 Nicholsons Wharf, Wellington Road, Portslade  
Brighton, East Sussex BN41 1DT  
Tel: 01273 412666  
Fax: 01273 413777  
Email: chcdesigns@btconnect.com  
Main Contact: Mr G Nye - Director  
Turnover: 100K - 500K  
Emp Band: 6-10  
Bus Sector: Industrial  
Furniture manufacturers, specialising in custom built  
high quality pieces.

### Fred Davies

14 East Hill Drive, Brighton, East Sussex BN41 2FD  
Tel: 01273 439305  
Email: fredg.davies@ntlworld.com  
Main Contact: Mr F Davies - Proprietor  
Bus Sector: Sole Trader

### Integrity Wood Ltd

Lower Workshop, 1B Bonchurch Road  
Brighton, East Sussex BN2 3PJ  
Tel: 01273 571855  
Email: woody.allen.1@hotmail.co.uk  
Website: www.integritywood.co.uk  
Main Contact: Mr Alan Jackson - Managing Director  
Est: 2001  
Turnover: Under 100K  
Emp Band: 1-5  
Bus Sector: Commercial  
Architctural bespoke and reproduction.

### KMD Building & Carpentry Contracts Ltd

109A Whippingham Road  
Brighton, East Sussex BN2 3PF  
Tel: 01273 679700  
Fax: 01273 605057  
Email: info@kmdbuilding.com  
Main Contact: Mr Kevin Dupret - Managing Director  
Est: 2000  
Bus Sector: Commercial

### Marcus Laffan Cabinet Maker

Unit 1A, 3 Moulscroomb Way  
Brighton, East Sussex BN2 4PB  
Tel: 01273 298880  
Website: www.marcuslaffan.co.uk  
Main Contact: Mr M Laffan - Proprietor  
Est: 1992  
Bus Sector: Sole Trader

### Magnet Trade

Basin Road North, Portslade  
Brighton, East Sussex BN41 1WA  
Tel: 01273 415718  
Fax: 01273 419584  
Emp Band: 6-10  
Bus Sector: Commercial

## McCullocks

4 Dinapore House, John Street  
Brighton, East Sussex BN2 9PL  
Tel: 01273 600055  
Fax: 01273 600055  
Email: mccullocks@ntlworld.com  
Est: 1979  
Bus Sector: Sole Trader  
Carpenter and general builders.

### Ottima

Wellington Road, Portslade  
Brighton, East Sussex  
BN41 1DN  
Tel: 01273 430964  
Fax: 01273 430967  
Website: www.ottima.co.uk  
Main Contact: Mr Peter Beer - Managing Director  
Bus Sector: Industrial

### Nick Parker

7 Sandgate Road  
Brighton, East Sussex  
BN1 6JP  
Tel: 01273 563647  
Main Contact: Mr Nick Parker - Proprietor  
Est: 1989  
Bus Sector: Sole Trader

### Patcham Joinery

19 Melbourne Street  
Brighton, East Sussex  
BN2 3LH  
Tel: 01273 690138  
Main Contact: Mr Michael Crumbie - Proprietor  
Est: 1998  
Turnover: 100K - 500K  
Emp Band: 1-5  
Bus Sector: Sole Trader  
Purpose made joinery.

### L & R Stephenson

56 Carden Avenue  
Brighton, East Sussex  
BN1 8NE  
Tel: 01273 565365  
Bus Sector: Commercial

### A A Taylor Ltd

11-13 Shaftesbury Place  
Brighton, East Sussex BN1 4QS  
Tel: 01273 607676  
Fax: 01273 605499  
Email: info@aataylor.co.uk  
Website: www.aataylor.co.uk  
Main Contact: Mr Taylor - Managing Director  
Est: 1921  
Emp Band: 6-10  
Bus Sector: Commercial  
Traditional and system joinery, conservation, double  
glazed fully furnished windows etc.

### The Woodwork Studio

31 Arundel Place  
Brighton, East Sussex  
BN2 1GD  
Tel: 01273 685783  
Fax: 01273 685783  
Main Contact: Mr P Vary - Proprietor  
Est: 1973  
Bus Sector: Sole Trader

### Wouldn't It Be Nice Ltd

2 Midhurst Rise  
Brighton, East Sussex BN1 8LP  
Tel: 01273 389182  
Fax: 01273 389182  
Email: woodenitebnice@btinternet.com  
Main Contact: Mr B A Jordon - Managing Director  
Est: 1995  
Turnover: 100K - 500K  
Emp Band: 6-10  
Bus Sector: Commercial  
Fully qualified member of FMB.

## Carpets & Rugs - Manufacture / Wholesale

### Art Rugs

Holmes Avenue  
Hove, East Sussex  
BN3 7LF  
Tel: 01273 770877  
Fax: 01273 279188  
Website: www.art rugs.co.uk  
Main Contact: Mrs A Tascoe - Proprietor  
Est: 2000  
Bus Sector: Industrial

## Carpets & Rugs - Retail

### Bond Street Carpets

93 Boundary Road  
Hove, East Sussex BN3 7GA  
Tel: 01273 420202  
Fax: 01273 423777  
Email: bondstreet.carpets@btinternet.com  
Main Contact: Mr Chris Laycock - Managing Director  
Est: 1974  
Turnover: 100K - 500K  
Emp Band: 1-5  
Bus Sector: Retail  
Suppliers of most makes of soft and hard  
floor coverings.

### Brighton Carpet Centre Ltd

102 Preston Drove, Brighton, East Sussex BN1 6EW  
Tel: 01273 564037  
Fax: 01273 561622  
Email: brighton.carpet@btconnect.com  
Website: www.brightoncarpetcentre.co.uk  
Main Contact: Mrs Kim Lamb - Manager  
Est: 1959  
Emp Band: 1-5  
Bus Sector: Retail  
Carpets, vinyls, natural flooring and all  
types of blinds.

### CarpetRight Plc

Ground Floor, 1 Pelham Terrace, Lewes Road  
Brighton, East Sussex BN2 4AF  
Tel: 01273 694306  
Fax: 01273 693860  
Website: www.carpetright.co.uk  
Est: 1989  
Emp Band: 6-10  
Bus Sector: Retail  
Carpet and vinyl sales and fitting.

### CarpetRight Plc

6 St. Josephs Close, Old Shoreham Road  
Hove, East Sussex BN3 7ES  
Tel: 01273 733234  
Fax: 01273 325102  
Website: www.carpetright.co.uk  
Main Contact: Mr N Anscorb - Branch Manager  
Est: 1992  
Emp Band: 6-10  
Bus Sector: Retail  
Best deals on carpets and vinyl.

### Completely Carpets

32-34 Warren Road, Woodingdean  
Brighton, East Sussex BN2 6BA  
Tel: 01273 620571  
Fax: 01273 620571  
Main Contact: Mr J M Rushman - Proprietor  
Est: 1992  
Emp Band: 1-5  
Bus Sector: Retail  
Carpet retailers and fitting service.

### Gaff

66 Trafalgar Street  
Brighton, East Sussex BN1 4EB  
Tel: 01273 819202  
Fax: 01273 819202  
Website: www.gaffrugs.co.uk  
Main Contact: Miss Christine Kemp - Partner  
Est: 1999  
Emp Band: 1-5  
Bus Sector: Retail  
Sell contemporary rugs.

### Hurren & Glynn Carpets

110-114 Portland Road  
Hove, East Sussex BN3 5DN  
Tel: 01273 736994  
Fax: 01273 821471  
Website: www.hurrenandglynn.com  
Main Contact: Mr Bassett - Estimator  
Est: 1960  
Emp Band: 1-5  
Bus Sector: Retail  
Carpet retail and fitting service.

### Kings Carpets & Rug World

111 Church Road, Hove, East Sussex BN3 2AF  
Tel: 01273 721444  
Fax: 01273 749444  
Email: kings.carpets@tiscali.co.uk  
Website: www.rugworld-online.com  
Main Contact: Mr P King - Partner  
Est: 1995  
Emp Band: 1-5  
Bus Sector: Retail  
Carpet and rug retailers. Fitting service.

# Carpets & Rugs - Retail

## Greg Stone Carpets

1-3 William Street Trading Estate,  
Portslade, Brighton,  
East Sussex BN41 1PZ  
Tel: 01273 423444  
Fax: 01273 423608  
Email: sales@gregstonescarpets.co.uk  
Main Contact: Mr Greg Stone - Proprietor  
Est: 1987  
Emp Band: 6-10  
Bus Sector: Retail

## Yashar Bish

96 Gloucester Road  
Brighton, East Sussex BN1 4AP  
Tel: 01273 671900  
Fax: 01273 671900  
Email: kim@yashar-bish.com  
Website: www.yashar-bish.com  
Main Contact: Mrs Kim Yashar-Bish - Proprietor  
Est: 1999  
Emp Band: 1-5  
Bus Sector: Sole Trader  
Oriental rugs, textiles, antique pots and Anatolian  
village artefacts.

## Cars - Classic & Specialist

### Mann & Woodland Ltd

2 St. Johns Road  
Hove, East Sussex BN3 2FB  
Tel: 01273 771807  
Fax: 01273 721300  
Main Contact: Mr Roy Williams - Director  
Est: 1960  
Emp Band: 1-5  
Bus Sector: Commercial  
Sales and servicing of Saab cars.

## Cash & Carry Warehouses

### Booker Cash & Carry

Moulsecobm Way  
Brighton, East Sussex BN2 4NP  
Tel: 01273 624242  
Fax: 01273 684565  
Main Contact: Mr Richard Swan - Manager  
Est: 1991  
Emp Band: 51-100  
Bus Sector: Commercial  
Cash and carry warehouse.

## Cash Registers & Checkout Equipment

### Marina Cash Register Co

66 Wilmington Way  
Brighton, East Sussex BN1 8JG  
Tel: 01273 551166  
Est: 1975  
Turnover: 500K - 1M  
Emp Band: 1-5  
Bus Sector: Commercial  
Cash registers and touch screen systems.

## Catalogue Shopping & Mail Order

### The Marine Partnership

80 Church Road  
Hove, East Sussex BN3 2EB  
Tel: 01273 202000  
Email: support@zunamee.com  
Website: www.zunamee.com  
Main Contact: Mr S Vernon - Manager  
Est: 1999  
Emp Band: 1-5  
Bus Sector: Retail

## Caterers

### Alexander Catering (Events) Ltd

Unit B4, Dolphin Enterprise Centre,  
Evershed Way  
Shoreham-by-Sea  
East Sussex BN43 6QB  
Tel: 01273 464611  
Fax: 01273 461177  
Email: lisacollins@alexandercatering.co.uk  
Website: www.alexandercatering.co.uk  
Main Contact: Miss Lisa Collins - General Manager  
Turnover: 500K - 1M  
Emp Band: 11-25  
Bus Sector: Commercial  
Corporate and private catering from 20-2000,  
menus and service designed for each event.

## Alexander Catering Events Ltd

Unit B4, Dolphin Enterprise Unit, Evershed Way,  
Shoreham-by-Sea, Brighton, East Sussex BN43 6QB  
Tel: 01273 464611  
Fax: 01273 461177  
Email: lisacollins@alexandercatering.co.uk  
Website: www.alexandercatering.co.uk  
Main Contact: Miss L Collins - Manager  
Est: 1997  
Turnover: 1M - 5M  
Emp Band: 11-25  
Bus Sector: Commercial  
Contract and event caterer.

## Trevor Birchall Caterer

3A Lansdowne Street  
Hove, East Sussex BN3 1FS  
Tel: 01273 729528  
Email: tbcaterer@aol.com  
Website: www.trevorbirchallcaterer.co.uk  
Main Contact: Mr Trevor Birchall - Proprietor  
Est: 1980  
Turnover: Under 100K  
Emp Band: 1-5  
Bus Sector: Sole Trader

## Catering Services International

37 Ship Street, Brighton, East Sussex BN1 1AB  
Tel: 01273 774475  
Fax: 01273 774417  
Email: brighton@catserv.co.uk  
Website: www.cateringinternational.eu  
Main Contact: Miss Stacey Pederson -  
Branch Manager  
Est: 1990  
Emp Band: 500-1000  
Bus Sector: Commercial

## Decadent Dining

5 Wheatfield Way  
Brighton, East Sussex BN2 4RQ  
Tel: 01273 693964  
Email: davidstephenson-770@hotmail.com  
Main Contact: Mr David Stephenson - Proprietor  
Est: 1996  
Bus Sector: Sole Trader  
Specialising in dinner parties.

## Effective Catering Ltd

14 Hove Enterprise Centre, Basin Road North  
Brighton, East Sussex BN41 1UY  
Tel: 01273 414111  
Email: info@effectivecatering.co.uk  
Website: www.effectivecatering.co.uk  
Emp Band: 1-5  
Bus Sector: Commercial

## Figaros

13-14 George Street  
Brighton, East Sussex BN2 1RH  
Tel: 01273 688811  
Main Contact: Mr Roberto Trovato - Proprietor  
Est: 1999  
Emp Band: 1-5  
Bus Sector: Commercial  
Buffet lunches for offices, private functions and  
weddings, at affordable prices.

## Food 2 U

119 Surrenden Road  
Brighton, East Sussex BN1 6WB  
Tel: 01273 555886  
Fax: 01273 564343  
Email: info@food-2-u.co.uk  
Main Contact: Mrs D Jackson - Partner  
Est: 2004  
Emp Band: 1-5  
Bus Sector: Commercial

## Frankie Vaughns

180 Edward Street, Brighton, East Sussex BN2 0JB  
Tel: 01273 818888  
Fax: 01273 818888  
Email: seanfrankievaughan@yahoo.co.uk  
Main Contact: Mr Sean Frazer - Manager  
Emp Band: 1-5  
Bus Sector: Retail

## Hardings Bar & Catering Services Ltd

Brighton Racecourse, Freshfield Road  
Brighton, East Sussex BN2 9XZ  
Tel: 01273 675756  
Fax: 01273 675739  
Email: info@hardingscatering.co.uk  
Website: www.hardingscatering.co.uk  
Main Contact: Mr Dean Harding - Director  
Est: 1999  
Turnover: 1M - 5M  
Emp Band: 51-100  
Bus Sector: Commercial  
Outside catering and venue catering.

## Hire-All Robinsons

Unit 4, Hove Business Centre, Fonthill Road  
Hove, East Sussex BN3 6HA  
Tel: 01273 739282  
Email: hireall@ntlworld.com  
Website: www.hire-all.com  
Main Contact: Mr J W Trueman - Partner  
Est: 1969  
Turnover: 100K - 500K  
Emp Band: 1-5  
Bus Sector: Commercial  
Outside caterers for all types of functions.

## Munchers Ltd

85 Mile Oak Road, Portslade  
Brighton, East Sussex BN41 2PJ  
Tel: 01273 421779  
Email: info@munchersfoods.co.uk  
Main Contact: Mr Geoff Keen - Director  
Est: 1987  
Emp Band: 6-10  
Bus Sector: Commercial

## Mura Saki

115 Dyke Road, Brighton, East Sussex BN1 3JE  
Tel: 01273 326231  
Bus Sector: Commercial

## Quality Catering

100 Foredown Drive, Portslade  
Brighton, East Sussex BN41 2BE  
Tel: 01273 411022  
Fax: 01273 705151  
Main Contact: Mr P Tompkins - Proprietor  
Est: 1990  
Turnover: 100K - 500K  
Emp Band: 1-5  
Bus Sector: Commercial  
Outside caterers.

## Sussex Pantry

184 Portland Road  
Hove, East Sussex BN3 5QN  
Tel: 01273 734261  
Fax: 01273 734261  
Email: fegirgis@hotmail.com  
Main Contact: Mrs E Girgis - Proprietor  
Est: 1990  
Turnover: Under 100K  
Emp Band: 1-5  
Bus Sector: Commercial  
Outside catering - business lunches, wedding  
receptions, free local delivery.

## Catering Consumables - Supply

### Cavalier Of Brighton

9 Nevill Road  
Rottingdean  
East Sussex BN2 7HH  
Tel: 01273 309223  
Fax: 01273 306321  
Email: cavalier-of-brighton@tiscali.co.uk  
Website: www.cavalierofbrighton.co.uk  
Main Contact: Mr Glen Stoner - General Manager  
Est: 1977  
Turnover: 500K - 1M  
Emp Band: 6-10  
Bus Sector: Commercial  
Catering, confectionery and bakery wholesalers.  
Ingredients and packaging, quality frozen desserts.

## Catering Equipment - Supply / Hire

### Abigail Catering Hire Services

40 George Street  
Brighton, East Sussex BN2 1RJ  
Tel: 01273 699222  
Website: www.abigailcateringhire.co.uk  
Main Contact: Mr J Westcott - Proprietor  
Est: 1979  
Turnover: 100K - 500K  
Emp Band: 6-10  
Bus Sector: Commercial  
The hire of catering equipment and marquees.

### Cater Craft Supplies Ltd

Sussex House, Fishersgate Terrace, Portslade  
Brighton, East Sussex BN41 1PH  
Tel: 01273 411020  
Fax: 01273 419106  
Website: www.catercraft.com  
Main Contact: Mr J Hart - Managing Director  
Emp Band: 26-50  
Bus Sector: Commercial  
Catering equipment suppliers.

## Catering Systems Ltd

39 Springfield Road  
Brighton, East Sussex BN1 6DF  
Tel: 01273 508626  
Fax: 01273 505852  
Email: info@cateringsystems.co.uk  
Main Contact: Mr Simon Crafter - Director  
Emp Band: 1-5  
Bus Sector: Commercial  
Design and supply catering equipment.

## Commercial Catering Supplies

63 Brighton Road, Shoreham-By-Sea  
West Sussex BN43 6RE  
Tel: 01273 885655  
Fax: 01273 382922  
Email: m.doffman@commercialcatering.co.uk  
Website: www.commercialcatering.co.uk  
Main Contact: Mr M Doffman - Partner  
Est: 1996  
Bus Sector: Retail  
All commercial catering equipment including  
sundries and kitchen equipment supply. (No Hire).

## Hire-All

Unit 4, Hove Business Centre, Fonthill Road  
Hove, East Sussex BN3 6HA  
Tel: 01273 722493  
Email: hireall@ntlworld.com  
Main Contact: Mrs Helen Trueman - Partner  
Est: 1969  
Emp Band: 1-5  
Bus Sector: Commercial

## Kyoto Commercial Kitchens

120 Portland Road  
Hove, East Sussex BN3 5DN  
Tel: 01273 711611  
Fax: 01273 711611  
Email: sales@kyotocommercialkitchens.com  
Main Contact: Mr H Tuck - Director  
Est: 2004  
Emp Band: 1-5  
Bus Sector: Commercial

## South Coast Catering Equipment Ltd

47 Boundary Road  
Hove, East Sussex BN3 4EF  
Tel: 01273 420060  
Fax: 01273 439136  
Email: bsales@southcoastcatering.co.uk  
Website: www.southcoastcatering.co.uk  
Main Contact: Mr Christian Barnes - Sales Director  
Est: 1970  
Turnover: 1M - 5M  
Emp Band: 6-10  
Bus Sector: Commercial

## Catering Equipment Repair

### Mend All Catering Services Ltd

24 Cromwell Road  
Hove, East Sussex BN3 3EB  
Tel: 01273 777200  
Fax: 01273 777489  
Email: francis@mcsltd1.fsnet.co.uk  
Main Contact: Mrs Anita Cornwall -  
Accounts Manager  
Est: 1992  
Turnover: 500K - 1M  
Emp Band: 1-5  
Bus Sector: Commercial  
Repairs and sales of catering equipment.

## Catering Services

### Abigail Catering Hire Co

40 George Street, Brighton, East Sussex BN2 1RJ  
Tel: 01273 699222  
Website: www.abigailcateringhire.co.uk  
Main Contact: Mr J Westcott - Proprietor  
Est: 1980  
Turnover: 100K - 500K  
Emp Band: 1-5  
Bus Sector: Commercial  
Catering equipment hire. Furniture and refrigeration.  
Beds, cots, hi-chairs and kitchen plant.

### Heritage Catering

Unit 16, Hove Enterprise Centre, Basin Road North,  
Portslade, Brighton, East Sussex BN41 1UY  
Tel: 01273 424255  
Fax: 01273 424255  
Main Contact: Mr Adam Clarke - Partner  
Est: 1999  
Emp Band: 1-5  
Bus Sector: Commercial

# Charitable / Voluntary Organisations

## La Cena

33 Osmond Road  
Hove, East Sussex BN3 1TD  
Tel: 01273 773213  
Email: carlo@la-cena.co.uk  
Website: www.la-cena.co.uk  
Main Contact: Mr Carlo Albertoli - Proprietor  
Bus Sector: Sole Trader  
Authentic Italian home cooking, wedding buffets,  
dinner parties, corporate, cooking lessons.

## Maskells Butchers

31 Boundary Road  
Hove, East Sussex BN3 4EF  
Tel: 01273 418940  
Fax: 01273 418940  
Bus Sector: Sole Trader  
Mobile: 07727 065248.

## Tai Yun Fung

7 Meat Market, Upper Hollingdean Road  
Brighton, East Sussex  
BN1 7GW  
Tel: 01273 500522  
Fax: 01273 503201  
Main Contact: Mr Ng - Proprietor  
Turnover: 100K - 500K  
Emp Band: 1-5  
Bus Sector: Sole Trader  
Suppliers of meat and poultry to the catering trade.

## University Of Sussex Catering Service

Bramber House, Falmer  
Brighton, East Sussex  
BN1 9QU  
Tel: 01273 678221  
Fax: 01273 877366  
Email: cateringservices@sussex-ac.uk  
Main Contact: Mr David Chick - Manager  
Turnover: 1M - 5M  
Emp Band: 51-100  
Bus Sector: Commercial  
Catering and function services.

## CDs, DVDs & Records - Retail

### Across The Tracks

110 Gloucester Road  
Brighton, East Sussex BN1 4AF  
Tel: 01273 677906  
Fax: 01273 677906  
Main Contact: Mr Alan Childs - Proprietor  
Est: 1990  
Emp Band: 1-5  
Bus Sector: Retail  
We buy and sell records and CDs.

### BPM Music

4 Bartholomews  
Brighton, East Sussex BN1 1HG  
Tel: 01273 747400  
Email: info@bpm-music.com  
Main Contact: Mr Lee Garrentt - Manager  
Est: 2001  
Emp Band: 1-5  
Bus Sector: Retail  
Dance music specialists, supplying vinyl, CDs,  
merchandise.

### The Classical Longplayer

31 Duke Street  
Brighton, East Sussex  
BN1 1AG  
Tel: 01273 329534  
Email: keith@farringdonsbri.plus.com  
Main Contact: Mr Keith Welch - Manager  
Est: 1985  
Turnover: 100K - 500K  
Emp Band: 1-5  
Bus Sector: Retail  
Retail CDs and DVDs. Classical, jazz and  
world music.

### CR Music Distribution Ltd

39A Sydney Street  
Brighton, East Sussex  
BN1 4EP  
Tel: 01273 624774  
Fax: 0207 691 9650  
Email: contact@covert.uk.com  
Website: www.covert.uk.com  
Main Contact: Mr Richard Hancock -  
Managing Director  
Est: 2006  
Turnover: Under 100K  
Emp Band: 1-5  
Bus Sector: Retail

## Dance 2 Records

129 Western Road  
Brighton, East Sussex BN1 2AD  
Tel: 01273 220023  
Fax: 01273 329459  
Website: www.dance2.co.uk  
Main Contact: Mr Hans Vind - Proprietor  
Est: 1994  
Turnover: Under 100K  
Emp Band: 1-5  
Bus Sector: Retail  
Specialist dance music record shop.

## Edgeworld Records

1st Floor, 6 Kensington Gardens  
Brighton, East Sussex BN1 4AL  
Tel: 01273 628262  
Email: edgeworldrecords@hotmail.com  
Main Contact: Mr Colin Wakefield - Proprietor  
Est: 1997  
Turnover: Under 100K  
Emp Band: 1-5  
Bus Sector: Retail  
Record shop.

## Fine Records

32 George Street  
Hove, East Sussex BN3 3YB  
Tel: 01273 723345  
Fax: 01273 748717  
Email: finerecords@dsl.pipex.com  
Main Contact: Mr Pelling - Proprietor  
Est: 1975  
Turnover: 100K - 500K  
Emp Band: 1-5  
Bus Sector: Retail  
Records, CDs and cassettes.

## HMV

61-62 Western Road  
Brighton, East Sussex BN1 2HA  
Tel: 01273 747221  
Fax: 01273 724323  
Website: www.hmv.co.uk  
Main Contact: Mr John Damon - Manager  
Emp Band: 6-10  
Bus Sector: Retail  
CDs, video and audio tape specialist and games.

## HMV

Churchill Square  
Brighton, East Sussex BN1 2RG  
Tel: 01273 749919  
Fax: 01273 735923  
Main Contact: Mr R Grimson - Manager  
Emp Band: 11-25  
Bus Sector: Retail  
Retail of all music merchandise.

## Infinite Records

111 Gloucester Road  
Brighton, East Sussex BN1 4AF  
Tel: 01273 689853  
Email: sales@infinite-records.com  
Website: www.infinite-records.com  
Emp Band: 1-5  
Bus Sector: Retail

## The Record Album

8 Terminus Road  
Brighton, East Sussex  
BN1 3PD  
Tel: 01273 323853  
Email: george.therecordalbum@btinternet.com  
Main Contact: Mr George Ginn - Proprietor  
Est: 1948  
Turnover: Under 100K  
Bus Sector: Sole Trader  
Specialising in theatre and film sound tracks, vinyl  
LPs only.

## Replay

179 Edward Street  
Brighton, East Sussex  
BN2 0JB  
Tel: 01273 608666  
Main Contact: Mr Edwin Jarvis - Proprietor  
Est: 2000  
Emp Band: 1-5  
Bus Sector: Retail

## Resident

28 Kensington Gardens  
Brighton, East Sussex BN1 4AL  
Tel: 01273 606312  
Email: info@resident-music.com  
Website: www.myspace/residentBrighton,  
Bus Sector: Retail

## Rounder Records Of Brighton

19 Brighton Square, Brighton, East Sussex BN1 1HD  
Tel: 01273 325440  
Fax: 01273 776991  
Email: philshop@btconnect.com  
Main Contact: Mr P Barton - Proprietor  
Est: 1966  
Turnover: 500K - 1M  
Emp Band: 1-5  
Bus Sector: Retail  
Retail records, CDs and tickets.

## Virgin Retail Ltd

Churchill Square, Brighton, East Sussex BN1 2TB  
Tel: 01273 737712  
Fax: 01273 204128  
Website: www.virgin.com/megastores  
Main Contact: Mr Niall Hyslop - Manager  
Est: 1977  
Emp Band: 26-50  
Bus Sector: Retail

## The Wax Factor

24 Trafalgar Street  
Brighton, East Sussex BN1 4EQ  
Tel: 01273 673744  
Email: alwax@hotmail.com  
Main Contact: Mr A Berwick - Proprietor  
Est: 1985  
Bus Sector: Sole Trader  
Records, CDs, DVDs, book and memorabilia retail.

## Ceilings - Suspended

### Ian Fair

1 Kingston Lane, Southwick  
Brighton, East Sussex BN42 4SJ  
Tel: 01273 592092  
Main Contact: Mr Ian Fair - Partner  
Est: 1982  
Emp Band: 1-5  
Bus Sector: Commercial  
Ceiling contractors.

## Cemeteries & Crematoria

### Downs Crematorium

Bear Road, Brighton, East Sussex BN2 3PL  
Tel: 01273 601601  
Fax: 01273 603921  
Main Contact: Mrs E Potter - Manager  
Turnover: 100K - 500K  
Emp Band: 11-25  
Bus Sector: Non Commercial  
Local crematorium.

### Woodvale Crematorium

Lewes Road, Brighton, East Sussex BN2 3QB  
Tel: 01273 604020  
Fax: 01273 292320  
Email: woodvale@brighton-hove.gov.uk  
Website: www.brighton-hove.gov.uk/woodvale  
Main Contact: Mr S Hawlock - Manager  
Est: 1932  
Emp Band: 11-25  
Bus Sector: Non Commercial  
Local crematorium.

## Central Heating Installation / Maintenance

### Luis Garcia Heating Engineer

26 Leicester Villas, Hove, East Sussex BN3 5SQ  
Tel: 01273 241663  
Email: sheila.garcia@ntlworld.com  
Main Contact: Mr L Garcia - Proprietor  
Est: 1987  
Turnover: 100K - 500K  
Bus Sector: Sole Trader  
Corgi Registered.

## Charitable / Voluntary Organisations

### Alzheimers Society (Brighton Area Branch)

206 Church Road, Hove, East Sussex BN3 2DJ  
Tel: 01273 726266  
Fax: 01273 749848  
Email: alzheimers\_brighton@hotmail.com  
Website: www.alzheimers.org.uk/Brighton, Main  
Contact: Mr N McArthur - Manager  
Est: 1984  
Turnover: 100K - 500K  
Emp Band: 6-10  
Bus Sector: Non Commercial  
Support and advice to carers and people with  
dementia.

## AMAZE

Community Base, 113 Queens Road  
Brighton, East Sussex BN1 3XG  
Tel: 01273 772289  
Fax: 01273 234019  
Email: info@amazebrighton.org.uk  
Website: www.amazebrighton.org.uk  
Est: 2000  
Emp Band: 6-10  
Bus Sector: Non Commercial

## Anchor Trust

Intergen House, 65-67 Western Road  
Hove, East Sussex BN3 2JQ  
Tel: 01273 820895  
Fax: 01273 731183  
Main Contact: Miss Anita Wright - Manager  
Est: 1997  
Turnover: Under 100K  
Emp Band: 1-5  
Bus Sector: Non Commercial

## The Andrea Adams Trust

Hova House, 1 Hova Villas  
Hove, East Sussex BN3 3DH  
Tel: 01273 704900  
Fax: 01273 704900  
Email: mail@andreadadamstrust.org  
Website: www.andreadadamstrust.org  
Main Contact: Mrs Lyn Witheridge - Chief Executive  
Est: 1997  
Turnover: Under 100K  
Emp Band: 51-100  
Bus Sector: Non Commercial  
National charity founded specifically to raise  
awareness of workplace bullying.

## Blatchington Court Trust

Ridgeland House, 165 Dyke Road  
Hove, East Sussex BN3 1TL  
Tel: 01273 727222  
Fax: 01273 722244  
Email: enquiries@blatchington-court.co.uk  
Website: www.blatchington-court.co.uk  
Main Contact: Miss Alison Evans - Executive Manager  
Est: 1995  
Emp Band: 6-10  
Bus Sector: Non Commercial  
Charity promoting education, employment for  
visually impaired people under 30.

## Brighton & Hove Disability Advice Centre

6 Hove Manor, Hove Street  
Hove, East Sussex BN3 2DF  
Tel: 01273 203016  
Fax: 01273 776378  
Email: disabilityadvice@bhfederation.co.uk  
Website: www.bhfederation.co.uk  
Turnover: Under 100K  
Emp Band: 1-5  
Bus Sector: Non Commercial  
Advice and information services for disabled people,  
carers and interested professionals.

## Brighton & Hove Neighbourhood Care Scheme

1st Floor, Intergen House, 65-67 Western Road  
Hove, East Sussex BN3 2JQ  
Tel: 01273 775888  
Fax: 01273 711537  
Email: info@ncs.bhci.org  
Main Contact: Mr Sean De Podesta - Project Leader  
Est: 1998  
Turnover: Under 100K  
Emp Band: 1-5  
Bus Sector: Non Commercial  
Volunteer support for older people and people with  
physical disabilities.

## Brighton & Hove Federation Of Disabled People

Snowdon House, 3 Rutland Gardens  
Hove, East Sussex BN3 5PA  
Tel: 01273 208934  
Fax: 01273 776378  
Email: bhffederation@bhfederation.org.uk  
Website: www.bhfederation.org.uk  
Est: 1980  
Emp Band: 6-10  
Bus Sector: Non Commercial

## Brighton Crossroads

Community Base, 113 Queens Road  
Brighton, East Sussex BN1 3XG  
Tel: 01273 234021  
Fax: 01273 234775  
Email: office@brightoncrossroads.org.uk  
Main Contact: Ms R Bowman - Manager  
Est: 1986  
Turnover: 500K - 1M  
Emp Band: 11-25  
Bus Sector: Non Commercial  
Provide support and respite to carers.

# Charitable / Voluntary Organisations

## Brighton Housing Trust

144 London Road  
Brighton, East Sussex BN1 4PH  
Tel: 01273 645400  
Fax: 01273 645402  
Website: [www.bht.org.uk](http://www.bht.org.uk)  
Est: 1976  
Turnover: 5M - 25M  
Emp Band: 101-250  
Bus Sector: Non Commercial  
Registered charity for homeless and inadequately housed people.

## Brighton Housing Trust Housing Aid & Legal Centre

Community Base, 113 Queens Road  
Brighton, East Sussex BN1 3XG  
Tel: 01273 234737  
Fax: 01273 234736  
Email: [advice@bht.org.uk](mailto:advice@bht.org.uk)  
Website: [www.bht.org.uk](http://www.bht.org.uk)  
Main Contact: Mr John Holmstrom - Assistant CEO  
Est: 1971  
Emp Band: 26-50  
Bus Sector: Non Commercial  
Housing charity and solicitors office assisting people with housing problems.

## Brighton Heart Support Trust

Brighton General Hospital, Elm Grove  
Brighton, East Sussex BN2 3EW  
Tel: 01273 665017  
Fax: 01273 665018  
Main Contact: Mr Terry Ayres  
Turnover: 100K - 500K  
Emp Band: 1-5  
Bus Sector: Non Commercial  
Promotes recovery to people with cardiac conditions - funding and tutoring.

## Brighton Hove & District Talking Newspaper For The Blind

64 Mafeking Road, Brighton, East Sussex BN2 4EL  
Tel: 01273 677755  
Main Contact: Mr M Smith - Secretary  
Est: 1977  
Turnover: Under 100K  
Emp Band: 26-50  
Bus Sector: Non Commercial

## Brighton Life Care Group

1 Bristol Road, Brighton, East Sussex BN2 1AP  
Tel: 0800 915 4600  
Est: 1997  
Bus Sector: Non Commercial

## Brighton Victim Support Scheme

Community Base, 113 Queens Road  
Brighton, East Sussex BN1 3XG  
Tel: 01273 234009  
Fax: 01273 234010  
Email: [victimsupport@communitybase.org](mailto:victimsupport@communitybase.org)  
Main Contact: Mr Asif Mohammed - Branch Manager  
Est: 1974  
Turnover: Under 100K  
Emp Band: 1-5  
Bus Sector: Non Commercial  
Helping people cope with crime.

## Brighton West Pier Trust

West Pier, Kings Road  
Brighton, East Sussex BN1 2FL  
Tel: 01273 321499  
Email: [westpier@westpier-trust.demon.co.uk](mailto:westpier@westpier-trust.demon.co.uk)  
Website: [www.westpier.co.uk](http://www.westpier.co.uk)  
Main Contact: Ms Rachel Clark - General Manager  
Est: 1984  
Emp Band: 1-5  
Bus Sector: Non Commercial  
Restoration of Brighton's West Pier.

## Brighton Womens Centre

72 High Street, Brighton, East Sussex BN2 1RP  
Tel: 01273 698036  
Email: [info@womenscentre.org.uk](mailto:info@womenscentre.org.uk)  
Website: [www.womenscentre.org.uk](http://www.womenscentre.org.uk)  
Main Contact: Mrs Mary Baldock - Centre Manager  
Est: 1975  
Emp Band: 1-5  
Bus Sector: Non Commercial  
Offering advice and counselling for women, includes creche facilities.

## British Heart Foundation Shops

92 George Street, Hove, East Sussex BN3 3YE  
Tel: 01273 770858  
Main Contact: Mary Ann Conway - Manageress  
Est: 1990  
Emp Band: 26-50  
Bus Sector: Non Commercial  
Retail outlet to raise funds for the heart foundation.

## British Red Cross Shop

111 Blatchington Road  
Hove, East Sussex BN3 3YG  
Tel: 01273 208600  
Fax: 01273 208600  
Website: [www.britishredcross.com](http://www.britishredcross.com)  
Main Contact: Mrs Beverley Ellis - Manager  
Est: 1996  
Emp Band: 1-5  
Bus Sector: Non Commercial  
Charitable and voluntary organisation for helping the community.

## Brunswick Community Development Project

Old Market, Upper Market Street  
Hove, East Sussex BN3 1AS  
Tel: 01273 325039  
Fax: 01273 206362  
Email: [info@brunswickproject.plus.com](mailto:info@brunswickproject.plus.com)  
Website: [www.brunswickproject.plus.com](http://www.brunswickproject.plus.com)  
Main Contact: Mr Charles Boustany - Project Manager  
Est: 1997  
Emp Band: 1-5  
Bus Sector: Non Commercial  
To assist the community of Brunswick in the regeneration of their area.

## Care Co-Ops

Unit 5H, Westergate Business Centre,  
Westergate Road, Brighton, East Sussex BN2 4QN  
Tel: 01273 685300  
Fax: 01273 687550  
Email: [info@careco-ops.org.uk](mailto:info@careco-ops.org.uk)  
Website: [www.careco-ops.org.uk](http://www.careco-ops.org.uk)  
Main Contact: Mr Charlie Turner - Chief Executive  
Est: 1988  
Turnover: 100K - 500K  
Emp Band: 11-25  
Bus Sector: Non Commercial  
Voluntary group supporting people with learning difficulties and mental health problems.

## Carers Centre For Brighton & Hove

113 Queens Road  
Brighton, East Sussex BN1 3XG  
Tel: 01273 234045  
Fax: 01273 234046  
Email: [info@carerscentre.org](mailto:info@carerscentre.org)  
Website: [www.carerscentre.org](http://www.carerscentre.org)  
Main Contact: Ms Debbie Charman - Director  
Turnover: 100K - 500K  
Emp Band: 11-25  
Bus Sector: Non Commercial  
We provide information, support and advocacy for adults and childrens' carers.

## Carousel

Community Base, 113 Queens Road  
Brighton, East Sussex BN1 3XG  
Tel: 01273 234734  
Fax: 01273 234735  
Email: [enquiries@carousel.org.uk](mailto:enquiries@carousel.org.uk)  
Website: [www.carousel.org.uk](http://www.carousel.org.uk)  
Main Contact: Ms Liz Hall - General Manager  
Est: 1982  
Turnover: 100K - 500K  
Emp Band: 6-10  
Bus Sector: Non Commercial  
Opportunities for people with learning disabilities to participate in arts.

## The Childrens Clinic

14 New Road, Brighton, East Sussex BN1 1UF  
Tel: 01273 324790  
Fax: 01273 729491  
Email: [info@thechildrensclinic.org.uk](mailto:info@thechildrensclinic.org.uk)  
Website: [www.thechildrensclinic.org.uk](http://www.thechildrensclinic.org.uk)  
Main Contact: Miss M Duchi - Practice Manager  
Est: 1983  
Turnover: 100K - 500K  
Emp Band: 11-25  
Bus Sector: Non Commercial  
Charity providing complementary therapies for children. Sliding scale of donations.

## The Clocktower Sanctuary Day Centre For Homeless Young People

14 Dyke Road  
Brighton, East Sussex BN1 3FE  
Tel: 01273 722353  
Fax: 01273 735802  
Email: [ctsbrighton@btconnect.com](mailto:ctsbrighton@btconnect.com)  
Main Contact: Miss C Thom - Manager  
Est: 1997  
Turnover: Under 100K  
Emp Band: 1-5  
Bus Sector: Non Commercial  
Centre for homeless people aged 16-25 years.

## Community Base

113 Queens Road  
Brighton, East Sussex  
BN1 3XG  
Tel: 01273 234002  
Email: [reception@communitybase.org](mailto:reception@communitybase.org)  
Website: [www.communitybase.org](http://www.communitybase.org)  
Main Contact: Deborah Sprackling  
Est: 1997  
Turnover: 500K - 1M  
Emp Band: 1-5  
Bus Sector: Non Commercial  
Provides a home for community/voluntary groups in Brighton and Hove.

## The Community & Voluntary Sector Forum

Community Base, 113 Queens Road  
Brighton, East Sussex BN1 3XG  
Tel: 01273 234000  
Fax: 01273 234733  
Email: [info@cvsectorforum.org.uk](mailto:info@cvsectorforum.org.uk)  
Website: [www.cvsectorforum.org.uk](http://www.cvsectorforum.org.uk)  
Main Contact: Ms Sally Hiscock - Co-ordinator  
Est: 1999  
Emp Band: 1-5  
Bus Sector: Non Commercial  
Association of community groups and charities across Brighton and Hove.

## Concordia

19 North Street, Portslade  
Brighton, East Sussex BN41 1DH  
Tel: 01273 422218  
Fax: 01273 421182  
Email: [info@concordia-iyee.org.uk](mailto:info@concordia-iyee.org.uk)  
Website: [www.concordia-iyee.org.uk](http://www.concordia-iyee.org.uk)  
Main Contact: Ms Fiona Taylor - Volunteer Programme Manager  
Est: 1943  
Turnover: 100K - 500K  
Emp Band: 11-25  
Bus Sector: Non Commercial  
Organisers of short-term voluntary work abroad.

## Creating Futures Ltd

Tim Jones House, Rochester Gardens  
Hove, East Sussex BN3 3AW  
Tel: 01273 821789  
Fax: 01273 734621  
Website: [www.creatingfutures.org.uk](http://www.creatingfutures.org.uk)  
Main Contact: Mr R G Gordon - Chief Executive  
Est: 1935  
Emp Band: 101-250  
Bus Sector: Non Commercial  
Support youth clubs and runs youth projects.

## Crossroads Care Attendant Scheme

Hove Polyclinic, Nevill Avenue  
Hove, East Sussex BN3 7HY  
Tel: 01273 242022  
Fax: 01273 242023  
Email: [hxroads@polyclinic.demon.co.uk](mailto:hxroads@polyclinic.demon.co.uk)  
Main Contact: Mrs Bernadine Peacock - Manager  
Est: 1991  
Emp Band: 11-25  
Bus Sector: Non Commercial  
Provide temporary respite care for carers in the home.

## Diocese Of Chichester

Church House,  
211 New Church Road  
Hove, East Sussex BN3 4ED  
Tel: 01273 421021  
Fax: 01273 421041  
Email: [admin@diochi.org.uk](mailto:admin@diochi.org.uk)  
Website: [www.diochi.org.uk](http://www.diochi.org.uk)  
Main Contact: Mrs Maureen Hunt - Manager  
Turnover: 5M - 25M  
Emp Band: 26-50  
Bus Sector: Non Commercial  
Administration office for the Church of England in Sussex.

## Emmaus Brighton & Hove

Drove Road, Portslade  
Brighton, East Sussex BN41 2PA  
Tel: 01273 426480  
Fax: 01273 415018  
Email: [contact@emmausbrighton.co.uk](mailto:contact@emmausbrighton.co.uk)  
Website: [www.emmausbrighton.co.uk](http://www.emmausbrighton.co.uk)  
Main Contact: Mr Joel Lewis - Business Manager  
Est: 1997  
Turnover: 500K - 1M  
Emp Band: 11-25  
Bus Sector: Non Commercial  
Self-supporting homelessness community operating secondhand goods recycling and retailing enterprise.

## European Social Network

5th Floor, Victoria House, 125 Queens Road  
Brighton, East Sussex BN1 3WB  
Tel: 01273 549817  
Fax: 01273 739239  
Email: [info@socialeurope.com](mailto:info@socialeurope.com)  
Website: [www.socialeurope.com](http://www.socialeurope.com)  
Main Contact: Mr John Halloran - Managing Director  
Est: 1992  
Emp Band: 1-5  
Bus Sector: Non Commercial

## Family Support Work

Lone Parent Support, Garton House,  
22 Stanford Avenue, Brighton, East Sussex BN1 6AA  
Tel: 01273 550562  
Main Contact: Mrs I Addison - Team Administrator  
Turnover: Under 100K  
Emp Band: 1-5  
Bus Sector: Non Commercial  
Provide free and confidential advice to anyone raising children alone.

## Friends Families & Travellers

Community Base, 113 Queens Road  
Brighton, East Sussex BN1 3XG  
Tel: 01273 234777  
Fax: 01273 234778  
Email: [fft@gypsy-traveller.org](mailto:fft@gypsy-traveller.org)  
Website: [www.gypsy-traveller.org](http://www.gypsy-traveller.org)  
Main Contact: Miss Emma Nutall - Unit Manager  
Est: 1993  
Emp Band: 1-5  
Bus Sector: Non Commercial

## Friends Of Brighton & Hove Hospitals

The Old Chapel, 37 St Georges Road  
Brighton, East Sussex BN2 1ED  
Tel: 01273 664936  
Email: [hospitalfriends@lineone.net](mailto:hospitalfriends@lineone.net)  
Main Contact: Mrs S Horne - Administrator  
Est: 1949  
Turnover: Under 100K  
Emp Band: 1-5  
Bus Sector: Non Commercial  
Fundraising for additional services for patients at local NHS trusts.

## The Grace Eyre Foundation

Walsingham House, 70 Walsingham Road  
Hove, East Sussex BN3 4FF  
Tel: 01273 823312  
Fax: 01273 823312  
Email: [cpope@grace-eyre.org](mailto:cpope@grace-eyre.org)  
Website: [www.grace-eyre-foundation.co.uk](http://www.grace-eyre-foundation.co.uk)  
Main Contact: Mr Colin Pope  
Est: 1999  
Turnover: 100K - 500K  
Emp Band: 26-50  
Bus Sector: Non Commercial  
Day care centre for adults with learning disabilities.

## Hanover Community Centre

33 Southover Street  
Brighton, East Sussex BN2 9UD  
Tel: 01273 694873  
Email: [hanover.association@ntlworld.com](mailto:hanover.association@ntlworld.com)  
Website: [www.hanovercommunity.org.uk](http://www.hanovercommunity.org.uk)  
Main Contact: Ms Mary Reynolds - Centre Manager  
Est: 1975  
Emp Band: 1-5  
Bus Sector: Non Commercial  
Centre available for hire for all occasions.

## Heart Guard Resuscitation Scheme

Brighton General Hospital, Elm Grove  
Brighton, East Sussex BN2 3EW  
Tel: 01273 676439  
Fax: 01273 665018  
Main Contact: Mr Douglas Coombes - Organiser  
Est: 1978  
Turnover: Under 100K  
Emp Band: 1-5  
Bus Sector: Non Commercial  
Offer resuscitation training to the community.

## Hollingdean Development Trust

Hollingdean Community Centre, Thompson Road  
Brighton, East Sussex BN1 7BH  
Tel: 01273 236160  
Email: [hdevtrust@yahoo.co.uk](mailto:hdevtrust@yahoo.co.uk)  
Main Contact: Mr Daniel Parsons  
Est: 2003  
Turnover: Under 100K  
Emp Band: 6-10  
Bus Sector: Non Commercial  
Community charitable organisation.

## Hove YMCA

10-12 Goldstone Villas  
Hove, East Sussex BN3 3RF  
Tel: 01273 724427  
Main Contact: Mrs Angie Fowles  
Emp Band: 1-5  
Bus Sector: Non Commercial

## The Italian Job

93 Hangleton Road  
Hove, East Sussex BN3 7GH  
Tel: 01273 418100  
Fax: 01273 418858  
Email: info@italianjob.com  
Website: www.italianjob.com  
Main Contact: Mr Frederick St. George - Organiser  
Est: 1991  
Turnover: 100K - 500K  
Emp Band: 1-5  
Bus Sector: Non Commercial  
Annual drive of Mini cars to Europe to help childrens charities.

## Leo House

Lions Dene, The Dene Way  
Brighton, East Sussex BN1 5AZ  
Tel: 01273 556834  
Email: davidspairs@leohouse.org.uk  
Website: www.leohouse.org.uk  
Main Contact: Mr David Spairs  
Bus Sector: Non Commercial  
Charity raising funds for local childrens hospices.

## Lighthouse

9-12 Middle Street  
Brighton, East Sussex BN1 1AL  
Tel: 01273 647197  
Email: info@lighthouse.org.uk  
Website: www.lighthouse.org.uk  
Main Contact: Ms Sarah Flint - Chief Executive  
Emp Band: 6-10  
Bus Sector: Non Commercial

## Little Ducklings

Hangleton Community Centre, Harmsworth Crescent  
Hove, East Sussex BN3 8BW  
Tel: 01273 248532  
Website: www.littleducklings.ik.com  
Main Contact: Mrs Wilma Robertson  
Est: 1999  
Turnover: Under 100K  
Emp Band: 1-5  
Bus Sector: Non Commercial

## Lorica St. Patrick's

3 Cambridge Road, Hove, East Sussex BN3 1DE  
Tel: 01273 733151  
Fax: 01273 327243  
Email: info@lorica.org.uk  
Website: www.lorica.org.uk  
Main Contact: Mr Stephen Sharpe - Chief Executive Officer  
Est: 1985  
Turnover: 1M - 5M  
Emp Band: 26-50  
Bus Sector: Non Commercial  
29 bed hostel for the homeless, 22 bed night shelter.

## Lorica Trust Ltd

1 Cambridge Road, Hove, East Sussex BN3 1DE  
Tel: 01273 720300  
Emp Band: 26-50  
Bus Sector: Non Commercial  
Provision of shelter for poor and marginalised in our society.

## MIND In Brighton & Hove

79 Buckingham Road  
Brighton, East Sussex BN1 3RJ  
Tel: 01273 749600  
Fax: 01273 771253  
Email: info@mindcharity.co.uk  
Website: www.mindcharity.co.uk  
Emp Band: 26-50  
Bus Sector: Non Commercial

## Money Advice & Community Support Service

24 Old Steine, Brighton, East Sussex BN1 1EL  
Tel: 01273 664000  
Fax: 01273 664001  
Email: info@macss.org.uk  
Website: www.macss.org.uk  
Main Contact: Ms Jackie Grigg - Director  
Est: 1872  
Turnover: 500K - 1M  
Emp Band: 11-25  
Bus Sector: Non Commercial  
Money, welfare, benefits and debt advice.

## MOSAIC Black Asian & Mixed Parentage Family Group

Community Base, 113 Queens Road  
Brighton, East Sussex BN1 3XG  
Tel: 01273 234017  
Fax: 01273 234018  
Email: info@mosaicbrighton.org.uk  
Website: www.mosaicbrighton.org.uk  
Main Contact: Ms Naima Nouidjem - Director  
Est: 1990  
Emp Band: 1-5  
Bus Sector: Non Commercial

## Older Peoples Services Brighton & Hove

Incorporating Brunswick Older Peoples Project,  
Tim Jones House, Rochester Gardens  
Hove, East Sussex BN3 3AW  
Tel: 01273 205214  
Fax: 01273 205371  
Email: olderpeopleservices.bh@impact-initiatives.org.uk  
Main Contact: Miss Sally Howells - Project Co-ordinator  
Est: 1996  
Emp Band: 6-10  
Bus Sector: Non Commercial  
A variety of services for people of sixty years + in Hove.

## PEP Ltd

105 Lowther Road  
Brighton, East Sussex BN1 6LH  
Tel: 077306 24363  
Emp Band: 11-25  
Bus Sector: Non Commercial  
We foster vibrant, resourceful communities in areas of social economical disadvantage.

## Phase 1 Project

29-32 Oriental Place  
Brighton, East Sussex BN1 2LL  
Tel: 01273 328285  
Fax: 01273 774786  
Website: www.bht.org.uk  
Main Contact: Mr R Robinson - Manager  
Emp Band: 11-25  
Bus Sector: Non Commercial  
Hostel for homeless men.

## Portage & Early Support Service, The Childrens Society

Hangleton Community Centre, Harmsworth Crescent  
Brighton, East Sussex BN3 8BW  
Tel: 01273 749085  
Fax: 01273 736197  
Email: pp@childsoc.org.uk  
Main Contact: Miss Ruth Atkinson - Admin Manager  
Est: 1982  
Emp Band: 1-5  
Bus Sector: Non Commercial  
Home visiting service for pre-school children with special needs.

## Portslade Old People's Day Club

123 Windlesham Close, Portslade  
Brighton, East Sussex BN41 2AB  
Tel: 01273 417333  
Main Contact: Mrs Iris Harding - Secretary  
Est: 1960  
Turnover: 100K - 500K  
Emp Band: 11-25  
Bus Sector: Non Commercial  
Senior citizens day club and lunch club.

## Prince's Trust Business Division

Tim Jones House, Rochester Gardens  
Hove, East Sussex BN3 3AW  
Tel: 01273 723399  
Fax: 01273 725544  
Email: business@princes-trust.org.uk  
Website: www.princes-trust.org.uk  
Main Contact: Mr Graham Treharne - General Manager  
Est: 1985  
Emp Band: 1-5  
Bus Sector: Non Commercial  
Helping youths aged 18-30 years to set up in business.

## The Rock Clinic Association

270 Eastern Road, Brighton, East Sussex BN2 5TA  
Tel: 01273 621841  
Email: office@rockline.ndo.co.uk  
Website: www.rockline.org.uk  
Main Contact: Ms Melanie Withers - Clinical Director  
Est: 1990  
Turnover: Under 100K  
Emp Band: 1-5  
Bus Sector: Non Commercial  
Registered charity providing counselling and psychotherapy to the community.

## Rockinghorse

11 Prince Albert Street  
Brighton, East Sussex BN1 1HE  
Tel: 01273 730286  
Email: enquiries@rockinghorse.org.uk  
Website: www.rockinghorse.org.uk  
Est: 1990  
Emp Band: 6-10  
Bus Sector: Non Commercial  
Raising funds for The Royal Alexandra Hospital for sick children in Brighton.

## Royal Society For The Protection Of Birds

2nd Floor, Frederick House,  
42 Frederick Place  
Brighton, East Sussex BN1 4EA  
Tel: 01273 775333  
Fax: 01273 220236  
Website: www.rspb.org.uk  
Est: 1889  
Turnover: 5M - 25M  
Emp Band: 26-50  
Bus Sector: Non Commercial  
Regional office of Europe's largest nature conservation charity.

## The Salvation Army

Sackville Road  
Hove, East Sussex BN3 3LW  
Tel: 01273 738036  
Main Contact: Captain Douglas Hayter  
Emp Band: 1-5  
Bus Sector: Non Commercial  
Christian church.

## Soundings Audio

PO Box 20, Rottingdean  
Brighton, East Sussex BN2 7XX  
Tel: 01273 303111  
Email: admin@soundings.org  
Website: www.soundings.org.  
Main Contact: Mr Rowland Myers - Trustee  
Est: 1997  
Bus Sector: Non Commercial  
Public service information for visually impaired people.

## South Downs Society

2 Swan Court, Station Road  
Pulborough  
West Sussex  
RH20 1RL  
Tel: 01798 875023  
Fax: 01798 873108  
Email: downsmen@btconnect.com  
Website: www.sussexdownsmen.org.uk  
Main Contact: Mr Mike Thomas - General Secretary  
Est: 1923  
Turnover: Under 100K  
Emp Band: 1-5  
Bus Sector: Non Commercial  
Society protecting the South Downs.

## SSAFA Forces Help

TA Centre, 198 Dyke Road  
Brighton, East Sussex BN1 5AS  
Tel: 01273 565976  
Email: brighton.div@ssafo.org.uk  
Main Contact: Mr W A Daley - Honorary Secretary  
Est: 1890  
Emp Band: 1-5  
Bus Sector: Non Commercial  
Help for serving and ex-service men and women in need.

## St. Cuthmans Light Centre

St. Cuthmans Church, Whitehawk Way  
Brighton, East Sussex BN2 5HE  
Tel: 01273 625338  
Email: admin@thresholdwomen.org.uk  
Main Contact: Mrs Jenny Peleg - Co-ordinator  
Est: 1987  
Turnover: Under 100K  
Emp Band: 1-5  
Bus Sector: Non Commercial  
Provide drop-ins, meals and advice (3 days a week 12-3pm).

## St. Dunstan's (For Service War Blinded)

Greenways, Ovingdean  
Brighton, East Sussex BN2 7BS  
Tel: 01273 307811  
Fax: 01273 302704  
Website: www.st-dunstans.org.uk  
Main Contact: Mr Dick Lake - General Manager  
Est: 1915  
Emp Band: 101-250  
Bus Sector: Non Commercial  
Nursing home offering respite, nursing training and rehabilitation.

## St. John Ambulance Homeless Service

Sussex CHO, Crowhurst Road  
Brighton, East Sussex BN1 8AP  
Tel: 01273 234761  
Fax: 01273 234851  
Email: lesley.heasman@sussex.sja.org.uk  
Website: www.sussex.sja.org.uk  
Main Contact: Mrs Miriam Mitchell - Manager  
Est: 1998  
Emp Band: 1-5  
Bus Sector: Non Commercial  
Improving access to primary health care services for homeless people.

## The Sussex Beacon

10 Bevendean Road, Brighton, East Sussex BN2 4DE  
Tel: 01273 694222  
Fax: 01273 682740  
Email: info@sussexbeacon.org.uk  
Website: www.sussexbeacon.org.uk  
Main Contact: Ms Jenny Harper  
Est: 1992  
Turnover: 1M - 5M  
Emp Band: 26-50  
Bus Sector: Non Commercial  
Offering palliative and respite care to people with HIV/AIDS.

## Sussex Deaf Association

Brighton Deaf Centre, Carlton Hill  
Brighton, East Sussex BN2 0GW  
Tel: 01273 671899  
Fax: 01273 625283  
Email: info@sussexdeaf.com  
Website: www.sussexdeaf.co.uk  
Main Contact: Mrs P Mitchell - Manager  
Est: 1900  
Emp Band: 6-10  
Bus Sector: Non Commercial  
Working on behalf of deaf and blind and hard of hearing people.

## Sussex Tikvah

17 Varndean Gardens  
Brighton, East Sussex BN1 6WJ  
Tel: 01273 884132  
Email: peter.senker@ntlworld.com  
Main Contact: Mr Peter Senker - Chairperson  
Est: 1983  
Turnover: 100K - 500K  
Emp Band: 6-10  
Bus Sector: Non Commercial  
Support and accommodation for adults with learning difficulties.

## Sustrans Ltd

39-41 Surrey Street, Brighton, East Sussex BN1 3PB  
Tel: 0845 113 0065  
Email: info@sustrans.org.uk  
Website: www.sustrans.org.uk  
Main Contact: Mr Chris Boocock - Area Manager  
Est: 1994  
Emp Band: 1-5  
Bus Sector: Non Commercial

## Target Tuberculosis

82 Queens Road, Brighton, East Sussex BN1 3XE  
Tel: 01273 821056  
Fax: 01273 821059  
Email: info@targettuberculosis.org.uk  
Website: www.targettuberculosis.org.uk  
Main Contact: Mr Alastair Burrill - Chief Executive  
Est: 2003  
Emp Band: 1-5  
Bus Sector: Non Commercial

## Threshold Women's Mental Health Initiative

14 St. Georges Place  
Brighton, East Sussex BN1 4GB  
Tel: 01273 626444  
Fax: 01273 626444  
Email: admin@thresholdwomen.org.uk  
Website: www.thresholdwomen.org.uk  
Main Contact: Ms K Williams - Director  
Est: 1987  
Turnover: 100K - 500K  
Emp Band: 11-25  
Bus Sector: Non Commercial  
Womens counselling service, national infoline.

## Tomorrow's People Trust Ltd

Hanover House, 118 Queens Road  
Brighton, East Sussex BN1 3XG  
Tel: 01273 722111  
Fax: 01273 779936  
Email: amcculloch@tomorrows-people.co.uk  
Website: www.tomorrows-people.org.uk  
Main Contact: Mr Alan McCulloch - Local Operations Manager  
Est: 1989  
Emp Band: 11-25  
Bus Sector: Non Commercial  
Training, guidance and advice to help people into work.

# Charitable / Voluntary Organisations

## Valley Social Centre

Whitehawk Manor Farm Community Association,  
Whitehawk Way  
Brighton, East Sussex BN2 5HE  
Tel: 01273 673792  
Fax: 01273 699415  
Email: info@valleysocialcentre.org.uk  
Website: www.valleysocialcentre.org.uk  
Main Contact: Miss Debbie Johnson -  
Centre Manager  
Est: 1983  
Turnover: 100K - 500K  
Emp Band: 6-10  
Bus Sector: Non Commercial  
Training and meeting rooms, cafe and catering facilities, free car park.

## Volunteer Centre Brighton & Hove

Intergen House, 65-67 Western Road  
Hove, East Sussex BN3 2JQ  
Tel: 01273 737888  
Fax: 01273 711537  
Email: info@volunteercentre.bhci.org  
Website: www.volunteercentre.bhci.org  
Main Contact: Ms Cath Barry - Manager  
Est: 1999  
Turnover: Under 100K  
Emp Band: 1-5  
Bus Sector: Non Commercial  
Matches people wishing to volunteer, with voluntary and community organisations.

## Wistons Clinic

138 Dyke Road, Brighton, East Sussex BN1 5PA  
Tel: 01273 506263  
Fax: 01273 562337  
Main Contact: Mrs L Pettit - Clinic Manager  
Est: 1970  
Emp Band: 26-50  
Bus Sector: Non Commercial  
Dealing with terminations and vasectomies.

## WRVS

Meals On Wheels, St. James House, Chapel Street  
Brighton, East Sussex BN2 1RW  
Tel: 01273 602499  
Fax: 01273 680396  
Email: brightonhovems.brighton@wrvs.org.uk  
Main Contact: Mr Brian Merritt -  
District Food Organiser  
Est: 1943  
Emp Band: 1-5  
Bus Sector: Non Commercial  
Hot meals to clients referred by social services.

## WRVS

Meals On Wheels, Windlesham Close  
Portslade, East Sussex BN41 2AB  
Tel: 01273 410117  
Fax: 01273 410655  
Email: brightonhovems.hove@wrvs.org.uk  
Website: www.wrvs.org.uk  
Main Contact: Ms April Fletcher  
Est: 1939  
Emp Band: 1-5  
Bus Sector: Non Commercial  
Volunteers always needed to deliver meals daily.

## Charity Shops

### Age Concern

16 St. James Street  
Brighton, East Sussex BN2 1RF  
Tel: 01273 679217  
Fax: 01273 679217  
Main Contact: Mrs Lynn Little - Manager  
Emp Band: 1-5  
Bus Sector: Non Commercial  
Age concern charity shop.

### Age Concern

48 London Road, Brighton, East Sussex BN1 4JD  
Tel: 01273 686366  
Est: 1998  
Emp Band: 1-5  
Bus Sector: Non Commercial  
Charity shop.

### Barnardo's Shops

7 George Street, Hove, East Sussex BN3 3YA  
Tel: 01273 205256  
Main Contact: Miss Patricia Grinham - Manager  
Est: 1987  
Emp Band: 1-5  
Bus Sector: Non Commercial  
Comprehensive range of charitable goods from clothes to bric-a-brac.

## Barnardos

50 West Street  
Brighton, East Sussex BN1 2RA  
Tel: 01273 724289  
Main Contact: Ms C McKellar - Manager  
Est: 1993  
Turnover: Under 100K  
Emp Band: 1-5  
Bus Sector: Non Commercial  
Charity shop.

## British Heart Foundation Books & Music Shops

76 London Road  
Brighton, East Sussex BN1 7JF  
Tel: 01273 674613  
Main Contact: Mr David Hemmings - Manager  
Est: 2002  
Emp Band: 1-5  
Bus Sector: Non Commercial  
Retail outlet to raise funds for the heart foundation.

## The Carla Lane Animal Shop

3 Station Road, Portslade  
Brighton, East Sussex BN41 1GA  
Tel: 01273 430848  
Fax: 01342 811213  
Website: www.animaline.org.uk  
Main Contact: Miss Anne Southon - Manageress  
Est: 1997  
Emp Band: 6-10  
Bus Sector: Non Commercial  
Raising funds for animal sanctuary.

## Help The Aged Shop

16 Queens Parade, Hangleton  
Hove, East Sussex BN3 8JG  
Tel: 01273 777326  
Emp Band: 1-5  
Bus Sector: Non Commercial  
Raising funds for charity.

## Help The Aged Shop

21C Station Road, Portslade  
Brighton, East Sussex BN41 1GB  
Tel: 01273 430754  
Main Contact: Mrs T Harris - Sales Manager  
Est: 1988  
Turnover: Under 100K  
Emp Band: 1-5  
Bus Sector: Non Commercial  
Raising funds for charity.

## Marie Curie Cancer Care

99 St. Georges Road, Kempdown  
Brighton, East Sussex BN2 1EE  
Tel: 01273 673695  
Website: www.mariecurie.org.uk  
Main Contact: Miss Nicky Way - Manageress  
Est: 1985  
Turnover: 100K - 500K  
Emp Band: 1-5  
Bus Sector: Non Commercial  
Good quality clothing and bric-a-brac.

## The MIND Shop

5 St. James's Street  
Brighton, East Sussex BN2 1RE  
Tel: 01273 695445  
Main Contact: Ms A Barrett - Manager  
Est: 1997  
Turnover: Under 100K  
Emp Band: 1-5  
Bus Sector: Non Commercial  
Fund raising for MIND charity.

## Oxfam

146A North Street  
Brighton, East Sussex BN1 1EA  
Tel: 01273 326364  
Fax: 01273 326364  
Email: oxfambrightonnorthst@yahoo.co.uk  
Main Contact: Ms Sophie Saunders - Manager  
Est: 1993  
Emp Band: 11-25  
Bus Sector: Non Commercial  
Fair Trade crafts, food and stationary sales.

## Oxfam Charity Shop

136 Western Road  
Brighton, East Sussex BN1 2LA  
Tel: 01273 297435  
Fax: 01273 297435  
Main Contact: Mr John Nichols - Manager  
Est: 1942  
Emp Band: 1-5  
Bus Sector: Non Commercial  
Clothing, books, music, video, ornaments and linen.

## Oxfam Charity Shop

42 Blatchington Road  
Hove, East Sussex BN3 3YH  
Tel: 01273 736212  
Main Contact: Mr V MacGregor - Manager  
Emp Band: 1-5  
Bus Sector: Non Commercial  
Second hand clothing and ornaments.

## Oxfam Charity Shop

69 Boundary Road  
Hove, East Sussex BN3 5TD  
Tel: 01273 414357  
Main Contact: Mrs Janet Harrison - Manageress  
Emp Band: 26-50  
Bus Sector: Non Commercial  
Second hand clothing and ornaments.

## PDSA Shop

12 Oxford Street  
Brighton, East Sussex BN1 4LA  
Tel: 01273 676552  
Main Contact: Mrs J Hack - Manager  
Est: 1917  
Turnover: 100K - 500K  
Emp Band: 1-5  
Bus Sector: Non Commercial  
Charity shop.

## Save The Children Charity Shop

74 Blatchington Road  
Hove, East Sussex BN3 3YH  
Tel: 01273 734688  
Website: www.savethechildren.org.uk  
Main Contact: Mrs Keren Hancox - Leader  
Est: 1989  
Emp Band: 1-5  
Bus Sector: Non Commercial  
Charity shop raising funds for Save The Children Fund.

## SCOPE Charity Shops

45B London Road  
Brighton, East Sussex BN1 4JD  
Tel: 01273 686103  
Main Contact: Mr S Watkinson - Manager  
Emp Band: 1-5  
Bus Sector: Non Commercial  
Raising funds from donated clothing.

## SCOPE Charity Shops

64 Boundary Road  
Hove, East Sussex BN3 5TD  
Tel: 01273 420275  
Main Contact: Mrs Julie Smith - Manager  
Est: 1992  
Emp Band: 1-5  
Bus Sector: Non Commercial  
Raising funds through second hand sales.

## SCOPE Charity Shops

8 George Street, Hove, East Sussex BN3 3YA  
Tel: 01273 326248  
Main Contact: Mrs C Custodero - Manager  
Emp Band: 1-5  
Bus Sector: Non Commercial  
Charity shop with area office.

## The Sussex Beacon Charity Shop

130 St. James's Street  
Brighton, East Sussex BN2 1TH  
Tel: 01273 682992  
Fax: 01273 682740  
Email: info@sussexbeacon.co.uk  
Website: www.sussexbeacon.co.uk  
Main Contact: Mr Alan Blunn - Manager  
Est: 1993  
Turnover: Under 100K  
Emp Band: 1-5  
Bus Sector: Non Commercial  
Fundraising for men and women living with HIV and AIDS.

## Chemicals & Chemical Products - Manufacture / Supply

### Pearson & Wilkinson Chemicals

44 Marmion Road  
Hove, East Sussex BN3 5FT  
Tel: 01273 733940  
Fax: 01273 733940  
Main Contact: Mr J Pearson - Partner  
Est: 1979  
Turnover: 500K - 1M  
Emp Band: 6-10  
Bus Sector: Industrial  
Chemicals, chemical products and lubricants manufacturer.

## Chemists & Pharmacies

### Alliance Pharmacy

138 Preston Drive, Brighton, East Sussex BN1 6FJ  
Tel: 01273 552913  
Fax: 01273 552913  
Main Contact: Miss Olga Lopez - Manager  
Emp Band: 1-5  
Bus Sector: Retail  
Photo-processing and family pharmacy goods.

### Alliance Pharmacy

88 Davigdor Road, Hove, East Sussex BN3 1RF  
Tel: 01273 208233  
Fax: 01273 208233  
Website: www.alliancepharmacy.co.uk  
Main Contact: Mr Anthony Thai - Manager  
Est: 1992  
Emp Band: 1-5  
Bus Sector: Retail  
Pharmacy goods.

### Alliance Pharmacy

4 The Parade, Hangleton Road  
Hove, East Sussex BN3 7LU  
Tel: 01273 733718  
Fax: 01273 733718  
Est: 1995  
Emp Band: 6-10  
Bus Sector: Retail  
Photo-processing and family pharmacy.

### Alliance Pharmacy

76 Boundary Road, Hove, East Sussex BN3 5TD  
Tel: 01273 418165  
Fax: 01273 418165  
Main Contact: Miss Val Sefton - Manager  
Est: 1994  
Emp Band: 11-25  
Bus Sector: Retail  
Photo-processing and family pharmacy.

### Alliance Pharmacy

114 Church Road  
Hove, East Sussex BN3 2EB  
Tel: 01273 732356  
Fax: 01273 202668  
Emp Band: 6-10  
Bus Sector: Retail

### Asda Pharmacy

Within Asda, Brighton Marina Village  
Brighton, East Sussex BN2 5UT  
Tel: 01273 688019  
Fax: 01273 688019  
Website: www.asda.com  
Main Contact: Ms Katy Duke - Manager  
Est: 2001  
Emp Band: 6-10  
Bus Sector: Retail  
Pharmacy goods. Open 7 days.

### Ashton's Late Night Pharmacy

98 Dyke Road  
Brighton, East Sussex BN1 3JD  
Tel: 01273 325020  
Fax: 01273 778382  
Website: www.ashtonspharmacy.com  
Main Contact: Mr L Sprey - Managing Director  
Est: 1984  
Emp Band: 26-50  
Bus Sector: Retail  
Late night pharmacy - open until 10pm every day.

### Boots The Chemist

119-120 London Road  
Brighton, East Sussex BN1 4JH  
Tel: 01273 603621  
Fax: 01273 621575  
Website: www.boots.co.uk  
Main Contact: Mr Alan Strong - Manager  
Est: 1970  
Emp Band: 26-50  
Bus Sector: Retail  
Dispensing pharmacy, cosmetics, health and beauty, baby and film processing.

### Boots The Chemist

57-61 George Street  
Hove, East Sussex BN3 3YD  
Tel: 01273 731591  
Fax: 01273 206959  
Website: www.boots.co.uk  
Main Contact: Miss A Goodison - Store Manager  
Est: 1975  
Emp Band: 26-50  
Bus Sector: Retail  
Health and beauty business.

## Boots The Chemist

129 North Street  
Brighton, East Sussex BN1 2BE  
Tel: 01273 207461  
Fax: 01273 731313  
Website: www.boots.co.uk  
Main Contact: Mr Nigel Newman - Store Manager  
Est: 1979  
Emp Band: 101-250  
Bus Sector: Retail  
Dispensing chemist, cosmetics, health and beauty, baby and film processing.

## Boots The Chemist

67-68 Boundary Road  
Hove, East Sussex BN3 5TD  
Tel: 01273 412080  
Fax: 01273 420216  
Main Contact: Mrs Laura Speed - Manageress  
Emp Band: 6-10  
Bus Sector: Retail

## Boots The Chemists

17-19 St. James's Street  
Brighton, East Sussex BN2 1RF  
Tel: 01273 682308  
Fax: 01273 620852  
Emp Band: 6-10  
Bus Sector: Retail

## Stephen Bower Pharmacy

109 St. James's Street  
Brighton, East Sussex  
BN2 1TH  
Tel: 01273 681715  
Fax: 01273 677305  
Email: stevebower46@yahoo.co.uk  
Main Contact: Mr S Bower - Proprietor  
Est: 1983  
Turnover: 500K - 1M  
Emp Band: 1-5  
Bus Sector: Retail  
Pharmacy.

## Bridgman Pharmacy

116 Cowley Drive  
Brighton, East Sussex  
BN2 6TD  
Tel: 01273 303273  
Fax: 01273 308880  
Email: bridgp@aol.com  
Website: www.travaid.com  
Main Contact: Mr Matthew Bridgman - Managing Director  
Est: 1980  
Turnover: 1M - 5M  
Emp Band: 11-25  
Bus Sector: Retail  
First aid specialists.

## Coldean Pharmacy

10 Beatty Avenue, Coldean  
Brighton, East Sussex  
BN1 9ED  
Tel: 01273 605657  
Fax: 01273 605657  
Email: coldean.pharmacy@npanet.co.uk  
Main Contact: Mr M Suchak - Proprietor  
Est: 1988  
Emp Band: 1-5  
Bus Sector: Retail  
Photograph processing, dispensing chemist and pharmacy goods.

## Colwill Pharmacy

181 Church Road,  
Hove, East Sussex  
BN3 2AB  
Tel: 01273 730330  
Fax: 01273 730330  
Main Contact: Mr Peter Glover - Proprietor  
Emp Band: 1-5  
Bus Sector: Retail  
Pharmacy for all family needs.

## The Co-Operative Pharmacy

Within Mile Oak Clinic,  
Chalky Road, Portslade  
Brighton, East Sussex  
BN41 2WF  
Tel: 0800 085 4715  
Bus Sector: Retail

## The Co-Operative Pharmacy

96 Valley Road, Portslade  
Brighton, East Sussex BN41 2TL  
Tel: 0800 068 1575  
Bus Sector: Retail

## Co-Op Pharmacy

96 Valley Road, Portslade  
Brighton, East Sussex BN41 2TL  
Tel: 01273 416510  
Fax: 01273 418828  
Main Contact: Mrs Tejal Sangani - Manageress  
Est: 2002  
Emp Band: 1-5  
Bus Sector: Retail  
Dispensing chemist and family pharmacy goods.

## Day Lewis Pharmacy

91 Blatchington Road  
Hove, East Sussex BN3 3YG  
Tel: 01273 735108  
Fax: 01273 735108  
Website: www.daylewisplc.com  
Main Contact: Miss S Samra - Pharmacist  
Est: 1999  
Emp Band: 1-5  
Bus Sector: Retail  
Dispensing chemist and retail pharmacy, full range of family products.

## Fields Pharmacy Ltd

38-40 Eldred Avenue, Westdene  
Brighton, East Sussex BN1 5EG  
Tel: 01273 502447  
Fax: 01273 540983  
Main Contact: Mrs Ladak - Pharmacist  
Est: 1988  
Emp Band: 6-10  
Bus Sector: Retail  
Retail pharmacy.

## Glaisyer & Kemp

24 Church Road, Hove, East Sussex BN3 2FN  
Tel: 01273 732515  
Fax: 01273 205434  
Main Contact: Mr R Patel - Proprietor  
Emp Band: 1-5  
Bus Sector: Retail  
Dispensing chemist and retail pharmacy.

## Healthy U Pharmacy

59 Lustrells Vale, Saltdean  
Brighton, East Sussex BN2 8FA  
Tel: 01273 301644  
Fax: 01273 304905  
Est: 1998  
Emp Band: 1-5  
Bus Sector: Retail  
Dispensing chemist and pharmacy.

## I V Jones

58 St. James' Street  
Brighton, East Sussex BN2 1QG  
Tel: 01273 604335  
Main Contact: Mr T V Patel - Proprietor  
Emp Band: 1-5  
Bus Sector: Retail  
Dispensing chemist and pharmacy goods.

## Kamsons

50 The Highway, Moulsecomb  
Brighton, East Sussex BN2 4GB  
Tel: 01273 686853  
Fax: 01273 694293  
Main Contact: Mr Al Twigg - Manager  
Est: 1990  
Emp Band: 6-10  
Bus Sector: Retail  
Dispensing pharmacy.

## Kamsons

2 Lewes Road, Brighton, East Sussex BN2 3HP  
Tel: 01273 604576  
Fax: 01273 571581  
Main Contact: Mr J Bessant - Manager  
Est: 1982  
Emp Band: 6-10  
Bus Sector: Retail  
Retail pharmacy and dispensing chemist.

## Kemptown Pharmacy

1 Rock Street, Brighton, East Sussex BN2 1NF  
Tel: 01273 682618  
Fax: 01273 692441  
Main Contact: Ms Michelle Mofrad - Manager  
Bus Sector: Retail

## K M Kwan Pharmacy

37 Ladies Mile Road  
Brighton, East Sussex BN1 8TA  
Tel: 01273 553628  
Main Contact: Mr K M Kwan - Proprietor  
Est: 1981  
Emp Band: 1-5  
Bus Sector: Retail  
Chemist and pharmacy.

## Lane & Stedman Ltd

100 Western Road  
Hove, East Sussex BN3 1GA  
Tel: 01273 734919  
Fax: 01273 731850  
Main Contact: Mr R Patel - Director  
Emp Band: 1-5  
Bus Sector: Retail  
Dispensing chemist. Full range of pharmaceutical products for the family.

## Lloyds Pharmacy

12 Matlock Road  
Brighton, East Sussex BN1 5BF  
Tel: 01273 552060  
Fax: 01273 552060  
Emp Band: 1-5  
Bus Sector: Retail  
Photo-processing and pharmacy goods.  
Dispensing chemist.

## Lloyds Pharmacy

105 Church Road, Hove, East Sussex BN3 2AF  
Tel: 01273 732216  
Fax: 01273 732216  
Main Contact: Mrs K Chatfield - Manager  
Emp Band: 6-10  
Bus Sector: Retail  
Photo processing and family goods.

## Lloyds Pharmacy

50 High Street, Rottingdean  
Brighton, East Sussex  
BN2 7HF  
Tel: 01273 302193  
Fax: 01273 302193  
Main Contact: Miss Kathy Bethell - Manager  
Emp Band: 1-5  
Bus Sector: Retail  
Photo-processing and family pharmacy.  
Dispensing chemist.

## Lloyds Pharmacy

118 Carden Avenue  
Brighton, East Sussex BN1 8NE  
Tel: 01273 508198  
Fax: 01273 508198  
Main Contact: Mrs Pat Szaranek - Supervisor  
Turnover: 500K - 1M  
Emp Band: 1-5  
Bus Sector: Retail  
Photo-processing and family pharmacy.

## Lloyds Pharmacy

Arundel Court, Arundel Road  
Brighton, East Sussex  
BN2 5TX  
Tel: 01273 606829  
Fax: 01273 606829  
Website: www.lloydspharmacy.com  
Emp Band: 1-5  
Bus Sector: Retail  
Photo-processing and pharmacy goods.

## Moss Chemists

105 St. Georges Road, Kemptown  
Brighton, East Sussex  
BN2 1EA  
Tel: 01273 681508  
Fax: 01273 681508  
Main Contact: Ms Maria Tirados - Manager  
Est: 1970  
Emp Band: 6-10  
Bus Sector: Retail  
Photo processing and pharmacy goods.

## National Co-Operative Chemists Ltd

13 Warren Way, Woodingdean  
Brighton, East Sussex BN2 6PH  
Tel: 01273 304267  
Fax: 01273 304267  
Main Contact: Miss Sheetal Patel - Manager  
Emp Band: 6-10  
Bus Sector: Retail  
Dispensing chemist and pharmacy goods.

## National Co-Operative Chemists Ltd

Nevill Road  
Hove, East Sussex BN3 7PZ  
Tel: 01273 203752  
Fax: 01273 711521  
Website: www.ncc.net  
Main Contact: Mrs S Barnes - Manager  
Est: 1950  
Turnover: 100K - 500K  
Emp Band: 6-10  
Bus Sector: Retail  
Dispensing chemist and pharmacy goods.

## O' Flinn Pharmacy

77-78 Islingword Road  
Brighton, East Sussex BN2 9SL  
Tel: 01273 681630  
Fax: 01273 681630  
Main Contact: Mrs K Essaji - Proprietor  
Emp Band: 1-5  
Bus Sector: Retail  
Dispensing chemists and retail pharmacy.

## Portslade Health Centre Pharmacy

Church Road, Portslade  
Brighton, East Sussex BN41 1LB  
Tel: 01273 413865  
Fax: 01273 413865  
Main Contact: Mrs Yasmin Harrison - Manageress  
Emp Band: 1-5  
Bus Sector: Retail

## Preston Park Chemists

90 Beaconsfield Road  
Brighton, East Sussex BN1 6DD  
Tel: 01273 552815  
Fax: 01273 552815  
Main Contact: Mr E Ganpatsingh - Proprietor  
Est: 1995  
Emp Band: 1-5  
Bus Sector: Retail  
Dispensing chemist with wide range of toiletries and healthcare products.

## Ross Pharmacy

3 York Place  
Brighton, East Sussex BN1 4GU  
Tel: 01273 681396  
Fax: 01273 681396  
Website: www.paydens.com  
Main Contact: Mr D Osman-Allu - Pharmacist  
Est: 1949  
Emp Band: 1-5  
Bus Sector: Retail  
Dispensing chemists.

## Sainsbury's Pharmacy

93 Lewes Road  
Brighton, East Sussex  
BN2 3QA  
Tel: 01273 688105  
Fax: 01273 688105  
Emp Band: 6-10  
Bus Sector: Retail

## Stallion Pharmacy

11 Richardson Road  
Hove, East Sussex BN3 5RB  
Tel: 01273 733324  
Fax: 01273 733324  
Main Contact: Mr J Wilters - Manager  
Emp Band: 1-5  
Bus Sector: Retail  
Dispensing chemist. Deliveries made to housebound people.

## Traherne Pharmacy

13 Hove Park Villas  
Hove, East Sussex BN3 6HP  
Tel: 01273 735933  
Main Contact: J Wenyon - Pharmacist  
Emp Band: 1-5  
Bus Sector: Retail

## Watts & Co (Chemists) Ltd

110 Dyke Road  
Brighton, East Sussex BN1 3TE  
Tel: 01273 327640  
Fax: 01273 327640  
Email: sales@wattsandcopharmacy.co.uk  
Website: www.wattsandcopharmacy.co.uk  
Est: 1901  
Turnover: 500K - 1M  
Emp Band: 1-5  
Bus Sector: Retail  
Dispensing chemist and retail pharmacy.

## Cheque Cashing

### Cash Converters

50 St. James's Street  
Brighton, East Sussex  
BN2 1QG  
Tel: 01273 691414  
Fax: 01273 691515  
Main Contact: Mrs Jill Budd - Director  
Est: 1996  
Emp Band: 6-10  
Bus Sector: Retail  
Second hand retail, pawnbroking, cheque cashing.

# Cheque Cashing

## Cash Your Cheque

25 London Road  
Brighton, East Sussex BN1 4JB  
Tel: 01273 677733  
Fax: 01273 677733  
Est: 2003  
Emp Band: 1-5  
Bus Sector: Retail

## Cash Your Cheque

118 Montague Street, Worthing BN11 3HG  
Tel: 01903 821156  
Fax: 01903 821156  
Est: 2006  
Emp Band: 1-5  
Bus Sector: Retail

## CFC Cash For Cheques

48A Norfolk Square, Western Road  
Brighton, East Sussex BN1 2PA  
Tel: 01273 823133  
Fax: 01273 823133  
Main Contact: Mr M Ansell - Proprietor  
Est: 1999  
Emp Band: 1-5  
Bus Sector: Retail

Cash cheques for general public and foreign currency exchange.

## GA Pawnbrokers Ltd

1 York Place, Brighton, East Sussex BN1 4GU  
Tel: 01273 691939  
Fax: 01273 570076  
Main Contact: Mr Wayne Roper - Manager  
Emp Band: 1-5  
Bus Sector: Retail

## Money-Go-Round

20-22 Boundary Road  
Hove, East Sussex BN3 4EF  
Tel: 01273 423123  
Fax: 01273 702250  
Website: www.money-go-round.net  
Main Contact: Mr David Fellingham - Proprietor  
Turnover: 100K - 500K  
Emp Band: 1-5  
Bus Sector: Retail  
Pawnbrokers, secondhand dealers and cheque cashing.

## Trade Exchange Ltd

8 Coombe Terrace  
Brighton, East Sussex BN2 4AD  
Tel: 01273 696633  
Fax: 01273 696633  
Email: brighton@trade-exchange.co.uk  
Main Contact: Mr C Freeman - Manager  
Est: 1992  
Emp Band: 1-5  
Bus Sector: Commercial  
We cash cheques while you wait.

## Child Care Services

### Boomerang Kids

Arundel Drive West, Saltdean Barn  
Brighton, East Sussex BN2 8SJ  
Tel: 01273 390900  
Email: boomerangkids@ntlworld.com  
Main Contact: Mrs Helen Hicks - Manager  
Est: 2005  
Emp Band: 11-25  
Bus Sector: Non Commercial  
Charity.

### Early Years Childcare Plc

42 Wilbury Villas  
Hove, East Sussex BN3 6GD  
Tel: 01273 778775  
Fax: 01273 724583  
Email: info@earlyyearschildcare.co.uk  
Website: www.earlyyearschildcare.co.uk  
Main Contact: Mr Derek Hayes - Sales Manager  
Est: 1989  
Emp Band: 251-500  
Bus Sector: Commercial  
Day nursery group.

### The Lioncare Group

Lioncare House, 58A Livingstone Road  
Hove, East Sussex BN3 3WL  
Tel: 01273 720424  
Fax: 01273 720836  
Email: info@lioncare.co.uk  
Website: www.lioncare.co.uk  
Main Contact: Mr M Vince - Director  
Emp Band: 26-50  
Bus Sector: Commercial

## Childrens Nurseries & Creches

### Joyland

27 Grantham Road  
Brighton, East Sussex BN1 6EE  
Tel: 01273 554886  
Fax: 01273 381406  
Email: lynn.hoare@btconnect.com  
Website: www.workingfamilieschildcare.co.uk  
Main Contact: Ms Lisa Amiet - Manager  
Est: 1986  
Turnover: Under 100K  
Emp Band: 6-10  
Bus Sector: Commercial  
Day nursery for 2-5 years and out of school club for 5-7 year olds.

### Orchard Day Nursery

Queens Park Road  
Brighton, East Sussex  
BN2 0GL  
Tel: 01273 622883  
Est: 1990  
Emp Band: 11-25  
Bus Sector: Commercial

### Paddingtons Nursery

208 Preston Road  
Brighton, East Sussex BN1 6RA  
Tel: 01273 542669  
Bus Sector: Commercial

### Pepperpot Baby Unit

Elm Grove, Brighton,  
East Sussex BN2 3ES  
Tel: 01273 620335  
Fax: 01273 233714  
Email: ppotnursery@aol.com  
Est: 1998  
Emp Band: 6-10  
Bus Sector: Commercial  
Baby nursery from 3 months -2 years.

### Poets Corner Nursery

43 Shirley Street  
Hove, East Sussex BN3 3WJ  
Tel: 01273 735155  
Fax: 01273 735155  
Email: poetscorner@btconnect.com  
Website: www.workingfamilieschildcare.co.uk  
Main Contact: Mrs E Wilkinson - Manager  
Est: 2002  
Turnover: Under 100K  
Emp Band: 11-25  
Bus Sector: Commercial  
Day nursery.

### Poppies At The Park

131A Stapley Road  
Hove, East Sussex BN3 7FG  
Tel: 01273 430101  
Email: nursery@poppies-childcare.co.uk  
Website: www.poppies-childcare.co.uk  
Main Contact: Mrs Heather Thompson - Manager  
Est: 1999  
Emp Band: 1-5  
Bus Sector: Commercial

### Poppies Day Nursery

8 West Way  
Hove, East Sussex BN3 8LD  
Tel: 01273 439999  
Fax: 01273 386230  
Email: nursery@poppies-childcare.co.uk  
Website: www.poppies-childcare.co.uk  
Est: 2000  
Emp Band: 6-10  
Bus Sector: Commercial

### Pumpkin Patch

109 New Church Road  
Hove, East Sussex BN3 4BD  
Tel: 01273 227000  
Email: anitahotton@btconnect.com  
Main Contact: Mrs K Gretton - Manager  
Est: 2003  
Emp Band: 11-25  
Bus Sector: Commercial

### Regent House Day Nursery Ltd

130 Western Road  
Hove, East Sussex BN3 1DA  
Tel: 01273 202222  
Fax: 01273 729292  
Main Contact: Mrs N Stratton - Manager  
Est: 2001  
Emp Band: 11-25  
Bus Sector: Commercial

## Strawberry Hill Nursery

19 Grantham Road  
Brighton, East Sussex BN1 6EE  
Tel: 01273 561100  
Fax: 01273 561100  
Email: strawberry.hill@btconnect.com  
Main Contact: Mrs Nicola Mansell - Manager  
Est: 1990  
Turnover: 100K - 500K  
Emp Band: 11-25  
Bus Sector: Commercial  
Private day nursery. 3 months - 5 years. 8.15am-5.45pm.

## Childrens' Clothing - Retail

### Charlie Barley Ltd

17 Meeting House Lane  
Brighton, East Sussex BN1 1HB  
Tel: 01273 774000  
Email: info@charliebarley.co.uk  
Website: www.charliebarley.co.uk  
Est: 2002  
Bus Sector: Retail

### Cat & Mouse

17 Sydney Street, Brighton, East Sussex BN1 4EN  
Tel: 01273 600145  
Website: www.catandmousekids.co.uk  
Main Contact: Ms Sally Enticknap - Proprietor  
Est: 1993  
Turnover: Under 100K  
Emp Band: 1-5  
Bus Sector: Retail  
Children's designer clothes - Oilily, Cakewalk, Kenzo, Replay, Ralph Lauren, Juicy, Levie.

### Cupcake

98 St. Georges Road  
Brighton, East Sussex BN2 1EE  
Tel: 01273 624134  
Fax: 01273 624134  
Email: info@cupcake-kids.co.uk  
Est: 2003  
Turnover: 100K - 500K  
Emp Band: 1-5  
Bus Sector: Retail

### Gap Kids

16-19 East Street  
Brighton, East Sussex BN1 1HP  
Tel: 01273 739683  
Main Contact: Mrs L Allison - Manager  
Est: 1986  
Emp Band: 11-25  
Bus Sector: Retail  
High fashion childrens clothing shop.

### Jacqueline's

41 Baker Street, Brighton, East Sussex BN1 4JN  
Tel: 01273 693666  
Main Contact: Mrs J Burland - Proprietor  
Est: 1990  
Turnover: Under 100K  
Bus Sector: Retail  
Childrens clothing and wool shop.

### Poppets

50 Blatchington Road  
Hove, East Sussex BN3 3YH  
Tel: 01273 770449  
Main Contact: Ms Julia Hodges - Proprietor  
Est: 1979  
Emp Band: 6-10  
Bus Sector: Retail  
Highest quality clothes, toys, nursery equipment - new and second hand.

### Toby Tiger

11 Gardner Street, North Lane  
Brighton, East Sussex BN1 1UP  
Tel: 01273 693000  
Fax: 01273 693000  
Email: info@tobytiger.com  
Website: www.tobytiger.com  
Main Contact: Ms Zoe Mellor - Proprietor  
Est: 2000  
Emp Band: 1-5  
Bus Sector: Retail

### Yummies

15 Bond Street, Brighton, East Sussex BN1 1RD  
Tel: 01273 738733  
Website: www.yummies.biz  
Main Contact: Mrs M Alexander - Proprietor  
Est: 2000  
Emp Band: 1-5  
Bus Sector: Retail

## Chimney Sweeps

### A1 Sweeps

25 Chalkland Rise, Woodingdean  
Brighton, East Sussex BN2 6RJ  
Tel: 01273 298528  
Main Contact: Mr Jason Snead - Proprietor  
Est: 1985  
Turnover: Under 100K  
Emp Band: 1-5  
Bus Sector: Sole Trader  
Chimney sweep, caps and cowls fitted.

### Vacuum Chimney Sweeping Service

43 Lincoln Street, Brighton, East Sussex BN2 9UG  
Tel: 01273 689414  
Est: 1949  
Bus Sector: Sole Trader

## China, Porcelain & Glass - Manufacture / Wholesale

### Silver

38 St. James's Street  
Brighton, East Sussex BN2 1RG  
Tel: 01273 606909  
Fax: 01273 606909  
Email: sales@bespokeglass.com  
Website: www.bespokeglass.com  
Main Contact: Mr Paul Lewis - Proprietor  
Est: 1999  
Bus Sector: Sole Trader  
Glass manufacturers.

## China, Porcelain & Glass - Retail

### Prism

10 Meeting House Lane  
Brighton, East Sussex BN1 1HB  
Tel: 01273 204088  
Main Contact: Mr Butler - Proprietor  
Est: 1998  
Emp Band: 1-5  
Bus Sector: Retail  
China and crystal glassware.

## Chiropodists

### J Bird MBCh

24 Church Road, Hove, East Sussex BN3 2FN  
Tel: 01273 329453  
Main Contact: Mr J Bird - Proprietor  
Est: 1984  
Turnover: Under 100K  
Emp Band: 1-5  
Bus Sector: Sole Trader  
Chiropodist practice. 30 years experience of caring attention.

### Chiropody & Health Ltd

5 The Broadway, Manor Hall Road, Southwick  
Brighton, East Sussex BN42 4ND  
Tel: 01273 870320  
Main Contact: Ms Doswell - Director  
Turnover: 100K - 500K  
Emp Band: 1-5  
Bus Sector: Professional

### The Crescent Chiropody Clinic

172 Tivoli Crescent North  
Brighton, East Sussex BN1 5NA  
Tel: 01273 505080  
Main Contact: Mr J Thompson - Proprietor  
Est: 2004  
Emp Band: 1-5  
Bus Sector: Professional

### Features Complete Footcare Ltd

58A New Church Road  
Hove, East Sussex BN3 4FL  
Tel: 01273 726575  
Main Contact: Ms L Hope - Partner  
Est: 1984  
Emp Band: 1-5  
Bus Sector: Professional  
Chiropody practice.

### Ronald Hart M.Inst.Ch.P, M.R.S.H

29 Arundel Drive West, Saltdean  
Brighton, East Sussex BN2 8SJ  
Tel: 01273 305342  
Email: ronaldhart@onetel.com  
Main Contact: Mr Ronald Hart M.Inst.Ch.,M.R. - Proprietor  
Est: 1973  
Bus Sector: Sole Trader  
Surgeries local to the surrounding area - Established 30 years.



# Cleaning & Maintenance Services - General

## Neat Feet Footcare Centres

108 High Street, Rottingdean  
Brighton, East Sussex BN2 7HF  
Tel: 01273 302830  
Main Contact: Mr David Spellman - Director  
Est: 1957  
Emp Band: 1-5  
Bus Sector: Professional  
Podiatrist.

## Neat Feet Footcare Centres

88 Davidore Road  
Hove, East Sussex BN3 1RF  
Tel: 01273 302830  
Main Contact: Mr David Spellman - Director  
Est: 1957  
Emp Band: 1-5  
Bus Sector: Professional  
Podiatrist.

## Sole Sister

136A Preston Drive  
Brighton, East Sussex BN1 6FJ  
Tel: 01273 553863  
Website: www.solesister.com  
Main Contact: Mrs J Faulkner - Director  
Est: 2001  
Turnover: Under 100K  
Emp Band: 1-5  
Bus Sector: Professional  
All our operatives are fully state registered  
chiropractors and podiatrists.

## Top To Toe

45-46 Upper St. James's Street, Kemp Town  
Brighton, East Sussex BN2 1JN  
Tel: 01273 673033  
Main Contact: Mrs E A Cowen MACH.Pod -  
Proprietor  
Bus Sector: Sole Trader

## MA Upton & Associates

13 St. Georges Place  
Brighton, East Sussex BN1 4GB  
Tel: 01273 609417  
Main Contact: Mrs M A Upton - Principal  
Est: 1985  
Emp Band: 1-5  
Bus Sector: Professional  
Podiatrists.

## Chiropractors

### Albion Acupuncture & Chiropractic Clinic

1 Albion Street  
Brighton, East Sussex BN2 9NE  
Tel: 01273 628221  
Website: www.albionclinic.co.uk  
Main Contact: Mrs J Uddin - Partner  
Est: 1988  
Turnover: Under 100K  
Bus Sector: Professional

### Back 2 Balance Chiropractic

The Goldstone Clinic,  
35 Goldstone Villas  
Hove, East Sussex BN3 3RT  
Tel: 01273 206868  
Email: info@chiropractorsbrighton.co.uk  
Website: www.chiropractorsbrighton.co.uk  
Main Contact: Dr C S Nicholas - Clinic Director  
Turnover: 100K - 500K  
Emp Band: 1-5  
Bus Sector: Professional  
Chiropractic clinic Brighton/Hove 25 years estab-  
lished. Serving families/businesses.

### Brighton Chiropractic Clinic

34 Palmeira Square  
Hove, East Sussex BN3 2JP  
Tel: 01273 779144  
Main Contact: Dr Paul Harris  
Est: 1960  
Bus Sector: Professional

### Jacqueline Holden RGN, DC MMCA

3 Tivoli Road  
Brighton, East Sussex BN1 5BG  
Tel: 01273 271831  
Fax: 01273 271831  
Website: www.brightonchiropractic.co.uk  
Main Contact: Ms Jacqueline Holden - Proprietor  
Est: 1995  
Turnover: Under 100K  
Bus Sector: Sole Trader  
Registered chiropractor. Easy parking. Evening  
appointments available.

## C Pearcey

2 West Way, Hove,  
East Sussex BN3 8LD  
Tel: 01273 733177  
Fax: 01273 888516  
Emp Band: 6-10  
Bus Sector: Professional

## Sundial House Chiropractic Clinic

111 Queens Road  
Brighton, East Sussex  
BN1 3XF  
Tel: 01273 774114  
Email: enquiries@sundialhouse.com  
Website: www.sundialhouse.com  
Main Contact: Mr M Bennett - Proprietor  
Emp Band: 11-25  
Bus Sector: Professional

## Ruth Urbanowicz

1 Albion Street, Brighton,  
East Sussex  
BN2 9NE  
Tel: 01273 681120  
Website: www.albionclinic.co.uk  
Main Contact: Ruth Urbanowicz - Sole Trader  
Est: 1987  
Bus Sector: Sole Trader  
2nd tel No: 01273 628221.

## Cinemas

### Duke Of York Cinema

Preston Circus, Brighton,  
East Sussex  
BN1 4NA  
Tel: 01273 818549  
Website: www.picturehouses.co.uk  
Est: 1910  
Emp Band: 11-25  
Bus Sector: Retail

### Odeon Cinema

Kings West, West Street  
Brighton, East Sussex  
BN1 2RE  
Tel: 0871 224 4007  
Website: www.odeon.co.uk  
Emp Band: 51-100  
Bus Sector: Retail

## Civil Engineering Consultants

### The Civil Engineering Practice

11 Tungsten Building, George Street  
Fishergate, West Sussex  
BN41 1RA  
Tel: 01273 424424  
Fax: 01273 424425  
Email: design@civil.co.uk  
Website: www.civil.co.uk  
Main Contact: Mr Gerry Waller - Principal  
Est: 1989  
Turnover: 500K - 1M  
Emp Band: 6-10  
Bus Sector: Commercial  
Highways, transport and drainage consultants.

## Civil Engineering Contractors

### Adenstar Developments Ltd

New Sussex House,  
Fishergate Terrace, Portslade  
Brighton, East Sussex  
BN41 1PH  
Tel: 01273 439204  
Fax: 01273 439205  
Email: enquiries@adenstar-group.co.uk  
Website: www.adenstar-group.co.uk  
Est: 1982  
Turnover: 5M - 25M  
Emp Band: 101-250  
Bus Sector: Industrial

### Hemsley Orrell Partnership

41 Church Road, Hove,  
East Sussex BN3 2BE  
Tel: 01273 223900  
Fax: 01273 326767  
Email: engs@hop.uk.com  
Website: www.hop.uk.com  
Est: 1985  
Bus Sector: Industrial

## Civil Engineers

### Halcrow Yolles

5th Floor, 3 Shortlands,  
Hammersmith  
London W6 8DA  
Tel: 020 8233 3809  
Fax: 020 8233 3801  
Email: lynne.pattinson@halcrowyolles.com  
Website: www.halcrowyolles.com  
Main Contact: Mrs Lynne Pattinson -  
Marketing Co-ordinator  
Est: 1941  
Turnover: 25M +  
Emp Band: 1001+  
Bus Sector: Professional  
Professional consulting engineering, planning  
design and management services.  
See advert on page 190

### D A Regan (Sussex) Ltd

8 Zion Gardens  
Brighton, East Sussex  
BN1 3LE  
Tel: 01273 206300  
Main Contact: Mr Dennis Regan  
Est: 1996  
Turnover: Under 100K  
Emp Band: 1-5  
Bus Sector: Commercial  
Building construction and civil engineering.

## Cladding Services

### Doric Industrial Contracts Ltd

1 Payne Avenue  
Hove, East Sussex  
BN3 5HB  
Tel: 01273 728952  
Fax: 01273 203287  
Email: doric.contracts@talk21.com  
Website: www.doricindustrial.co.uk  
Main Contact: Mr Peter Allen - Managing Director  
Est: 1990  
Turnover: 1M - 5M  
Emp Band: 11-25  
Bus Sector: Commercial  
Industrial roofing/ cladding contractors.

## Cleaning & Maintenance Services - General

### Alpine Cleaning Services (Hove) Ltd

37 Cowper Street, Hove, East Sussex BN3 5BP  
Tel: 01273 321951  
Main Contact: Mr L C Hughes - Director  
Est: 1979  
Emp Band: 1-5  
Bus Sector: Commercial

### Anti Graffiti Systems UK Ltd

Unit D, The Hyde Business Centre, The Hyde  
Brighton, East Sussex BN2 4JE  
Tel: 01273 690059  
Fax: 01273 690929  
Website: www.antigrafittisystems.co.uk  
Est: 2002  
Emp Band: 11-25  
Bus Sector: Commercial

### A Womans Touch

81 Newick Road Brighton, East Sussex BN1 9JJ  
Tel: 01273 889052  
Emp Band: 1-5  
Bus Sector: Commercial  
Cleaning contractors, pubs, offices, homes, etc.

### Cleaning Solutions

132 Bannings Vale, Saltdean  
Brighton, East Sussex BN2 8DJ  
Tel: 01273 304084  
Fax: 01273 304084  
Email: cleansol@hotmail.com  
Main Contact: Jacqueline Mendela  
Est: 2004  
Turnover: Under 100K  
Emp Band: 1-5  
Bus Sector: Commercial  
Domestic cleaning only. Areas covered are Brighton  
Marina, Ovingdean, Rottingdean, Saltdean and  
Peacehaven.

### East Sussex Cleaning Ltd

2 Port Hall Road, Brighton, East Sussex BN1 5PD  
Tel: 01273 505875  
Fax: 01273 884438  
Email: phpm@porthall.co.uk  
Main Contact: Mr M Lovegrove - Director  
Est: 1980  
Emp Band: 1-5  
Bus Sector: Commercial  
Property cleaning company.

the  
Civil  
Engineering  
Practice

“Good design advice  
from experienced,  
friendly professionals  
is at the heart  
of our business.”

Brighton Station

T. 01273 424 424 F. 01273 424 425  
E. design@civil.co.uk www.civil.co.uk

# Cleaning & Maintenance Services - General

## Senator Cleaning Ltd

Unit 6, Westergate Business Centre, Westergate  
Brighton, East Sussex BN2 4QN  
Tel: 01273 686970  
Fax: 01273 686940  
Main Contact: Mr P G Coles - Managing Director  
Est: 1985  
Turnover: 100K - 500K  
Emp Band: 1-5  
Bus Sector: Commercial

## Sunbrite Contract Cleaning Solutions

11 Birch Grove Crescent  
Brighton, East Sussex  
BN1 8DN  
Tel: 01273 562208  
Fax: 01273 562208  
Email: cityclean@sunbriteccs.co.uk  
Website: www.sunbriteccs.co.uk  
Main Contact: Mr P Middleton - Proprietor  
Est: 2003  
Turnover: Under 100K  
Emp Band: 1-5  
Bus Sector: Commercial

## Sussex Cleaning Services

116 Hangleton Valley Drive  
Hove, East Sussex BN3 8EJ  
Tel: 01273 423400  
Fax: 01273 415933  
Email: a.bridle@btinternet.com  
Website: www.sussexcleaningservices.com  
Main Contact: Mr A P Bridle - Partner  
Est: 1986  
Turnover: 500K - 1M  
Emp Band: 101-250  
Bus Sector: Commercial  
Office and carpet cleaners.

## Cleaning - Carpets, Curtains & Upholstery

### Apollo Carpet & Fabric Care Services Ltd

53 Newmarket Road  
Brighton, East Sussex BN2 3QG  
Tel: 01273 571569  
Fax: 01273 708058  
Email: coastalstore@btconnect.com  
Website: www.apollo-cleaning.co.uk  
Main Contact: Mr S Fish - Partner  
Est: 1992  
Turnover: 100K - 500K  
Emp Band: 1-5  
Bus Sector: Commercial  
Professional carpet and upholstery cleaning.

### Bri Clean

128 Whitehawk Way  
Brighton, East Sussex  
BN2 5QJ  
Tel: 01273 698964  
Main Contact: Mr M Ridley - Proprietor  
Est: 1996  
Bus Sector: Sole Trader

### Carpet Doctors

25 Brunswick Road  
Hove, East Sussex BN3 1DG  
Tel: 01273 747133  
Emp Band: 1-5  
Bus Sector: Commercial

### Carpet Magic

1 Hill Drive  
Hove, East Sussex  
BN3 6QN  
Tel: 01273 330036  
Fax: 01273 505417  
Main Contact: Mr Simon Hootman - Proprietor  
Est: 1999  
Turnover: Under 100K  
Emp Band: 1-5  
Bus Sector: Commercial  
Carpet and upholstery cleaning.

### J & C Carpet & Upholstery Cleaning

15A Bedford Towers,  
Cavendish Place, Kings Road  
Brighton, East Sussex BN1 2JG  
Tel: 0845 234 0568  
Email: jandc\_carpetcleaning@yahoo.com  
Website: www.jandccarpetcleaning.co.uk  
Main Contact: Mr J Pullen - Proprietor  
Est: 1995  
Turnover: Under 100K  
Emp Band: 1-5  
Bus Sector: Sole Trader  
Carpet and upholstery cleaning, eco-friendly products.

## Rainbow International

Unit B7, Hollingbury Enterprise Estate  
Hove, East Sussex BN1 8AF  
Tel: 01273 554400  
Fax: 01273 554677  
Email: w.charles@rainbow-int.co.uk  
Website: www.rainbow-int.co.uk/franchises/w.charles  
Main Contact: Mr W Charles - Director  
Est: 2003  
Turnover: 500K - 1M  
Emp Band: 11-25  
Bus Sector: Commercial

## Regency Cleaning Services

128 Warren Road, Woodingdean  
Brighton, East Sussex BN2 6DB  
Tel: 01273 682481  
Main Contact: Mrs J E Whitehouse - Proprietor  
Est: 1997  
Bus Sector: Sole Trader  
Domestic cleaning services.

## Cleaning - Contract & Commercial

### Bestways Dry Cleaners Ltd

150 Portland Road, Hove, East Sussex BN3 5QL  
Tel: 01273 774563  
Fax: 01273 774563  
Main Contact: Mr Bob Meyrick - Director  
Est: 1660  
Emp Band: 6-10  
Bus Sector: Commercial

### Chatsworth Cleaners

12 Chatsworth Road  
Brighton, East Sussex BN1 5DB  
Tel: 01273 555916  
Fax: 01273 541123  
Main Contact: Mr Peter Ablewhite - Proprietor  
Est: 1960  
Emp Band: 6-10  
Bus Sector: Commercial  
Window cleaning specialist. Office and carpet cleaning contractors.

### City Cleaning (SE)

95 King George VI Mansions, Court Farm Road  
Hove, East Sussex BN3 7QY  
Tel: 01273 566139  
Main Contact: Mr Philip Tomlinson - Director  
Emp Band: 1-5  
Bus Sector: Commercial

### Cleanall Services

45 Downsway, Southwick  
West Sussex BN42 4WA  
Tel: 01273 591340  
Fax: 01273 591340  
Main Contact: Mr G W Mitchell - Partner  
Est: 1964  
Turnover: 100K - 500K  
Emp Band: 6-10  
Bus Sector: Commercial  
Contract cleaning.

### Ford Services Ltd

6 Stone Street, Brighton, East Sussex BN1 2HB  
Tel: 01273 327497  
Main Contact: Mr Peter Ford - Managing Director  
Est: 1997  
Turnover: 100K - 500K  
Emp Band: 11-25  
Bus Sector: Commercial  
Contract cleaners for commercial premises throughout Sussex.

### Initial Retail Cleaning

Gill House, Conway Street  
Hove, East Sussex BN3 3LW  
Tel: 01273 725555  
Fax: 01273 821736  
Main Contact: Mr John Gordon - Managing Director  
Est: 1996  
Turnover: 25M +  
Emp Band: 26-50  
Bus Sector: Commercial  
Contract cleaning for retail outlets.

### MPM Graffiti Solutions Ltd

Unit 3, Riverside Business Centre, Brighton Road  
Shoreham, West Sussex BN43 6RE  
Tel: 0845 678 0068  
Fax: 01273 464458  
Email: enquiries@graffiti-solutions.co.uk  
Website: www.graffiti-solutions.co.uk  
Est: 1997  
Emp Band: 101-250  
Bus Sector: Commercial  
Graffiti removal and train cleaning services.

## MSL Corporate Services

Suite 9, The Octagon Offices,  
Brighton Marina Village  
Brighton, East Sussex BN2 5WB  
Tel: 01273 626244  
Fax: 01273 818486  
Email: info@mslservices.com  
Website: www.mslservices.com  
Main Contact: Mr J McMullan - Director  
Est: 1997  
Turnover: 1M - 5M  
Emp Band: 26-50  
Bus Sector: Commercial  
Cleaning, carpet cleaning, security, maintenance, graffiti removal, landscaping and gardening.

## NViro

Quarr House, Mountbatten Business Park,  
Jackson Close, Portsmouth, Hampshire PO6 1US  
Tel: 0800 032 1334  
Email: info@nviro.co.uk  
Website: www.nviro.co.uk  
Main Contact: Mr Stephen McDonald - Director  
Est: 1992  
Bus Sector: Commercial  
Advert: 3010498

## Ocean Hygiene Services Ltd

18 St. Leonards Road  
Hove, East Sussex BN3 4QR  
Tel: 01273 422856  
Fax: 01273 422856  
Main Contact: Mr P Gander - Director  
Est: 1989  
Turnover: 100K - 500K  
Emp Band: 1-5  
Bus Sector: Commercial

## Peake Cleaning & Hygiene Services Ltd

19 Castle Street  
Brighton, East Sussex BN1 2HD  
Tel: 01273 770370  
Fax: 01273 382581  
Email: peakecleaning@aol.com  
Website: www.peakecleaning.co.uk  
Main Contact: Mr Mark Peake - Managing Director  
Est: 1984  
Emp Band: 26-50  
Bus Sector: Commercial

## Cleaning - Offices

### NViro

Quarr House, Mountbatten Business Park,  
Jackson Close, Portsmouth  
Hampshire  
PO6 1US  
Tel: 0800 032 1334  
Email: info@nviro.co.uk  
Website: www.nviro.co.uk  
Main Contact: Mr Stephen McDonald - Director  
Est: 1992  
Bus Sector: Commercial  
See advert on page 1

## Cleaning - Windows

### All Types Of Cleaning

112 Wolseley Road  
Brighton, East Sussex BN1 9ET  
Tel: 01273 381806  
Main Contact: Mr H Winfield - Director  
Turnover: Under 100K  
Bus Sector: Sole Trader

### Beedazzled

PO Box 57  
Brighton, East Sussex BN2 8WR  
Tel: 07906 270881  
Main Contact: Mr Matthew Attia - Proprietor  
Est: 2003  
Turnover: Under 100K  
Bus Sector: Sole Trader  
Domestic and commercial vision engineering.

### MES High Access Window Cleaning

22 Dale Drive, Brighton, East Sussex BN1 8LD  
Tel: 01273 557711  
Fax: 01273 557711  
Email: mark@mes-window-cleaning.co.uk  
Website: www.mes-window-cleaning.co.uk  
Est: 2004  
Emp Band: 1-5  
Bus Sector: Commercial  
Specialist window cleaning - telescopic pole system.

## Cleaning Materials - Supply

### Panama Janitorial Supplies

182 Sackville Road  
Hove, East Sussex BN3 7AL  
Tel: 01273 889988  
Fax: 01273 298361  
Main Contact: Mr J Harrop - Proprietor  
Est: 1991  
Emp Band: 1-5  
Bus Sector: Sole Trader

## Clinics

### The Breast Screening Assessment Centre

Eastern Road  
Brighton, East Sussex BN2 5BE  
Tel: 01273 696955  
Fax: 01273 672285  
Emp Band: 26-50  
Bus Sector: Non Commercial

### Brighton Laser Clinic

56A Marine Parade  
Brighton, East Sussex  
BN2 1PN  
Tel: 01273 686869  
Fax: 01273 621248  
Website: www.brightonlaserclinic.co.uk  
Emp Band: 1-5  
Bus Sector: Professional

### The Brighton Scalp & Hair Clinic

8 St. Peters Place  
Brighton, East Sussex  
BN1 4SA  
Tel: 01273 621652  
Website: www.scalp-hair.co.uk  
Main Contact: Mr Keith Hobbs - Proprietor  
Est: 2000  
Bus Sector: Sole Trader  
Hair clinic.

### Shadi Danin

70 New Church Road  
Hove, East Sussex  
BN3 4FL  
Tel: 01273 777177  
Fax: 01273 738409  
Email: s\_danin@yahoo.co.uk  
Website: www.shadidanin.com  
Main Contact: Miss S Danin - Proprietor  
Est: 1990  
Emp Band: 6-10  
Bus Sector: Commercial  
Hair, skin, scalp, laser clinic.

### Enhance Cosmetic Surgery

Curtis House, 34 Third Avenue  
Hove, East Sussex BN3 2PD  
Tel: 01273 818146  
Fax: 01273 690670  
Email: info@enhancecosmeticsurgery.com  
Website: www.enhancecosmeticsurgery.com  
Main Contact: Mrs Barbara Thompson - Manageress  
Est: 2007  
Emp Band: 1-5  
Bus Sector: Professional

### The Fiveways Acupuncture Clinic

207 Ditchling Road  
Brighton, East Sussex BN1 6JB  
Tel: 01273 504488  
Website: www.fivewaysclinic.co.uk  
Est: 2004  
Bus Sector: Commercial

### The Harley Medical Group

Lees House, 21 Dyke Road  
Hove, East Sussex BN1 3GD  
Tel: 01273 324061  
Fax: 01273 220639  
Email: brighton@harleymedical.com  
Website: www.harleymedical.co.uk  
Est: 1994  
Emp Band: 1-5  
Bus Sector: Professional

## The Health Centre

Refectory Road, Falmer  
Brighton, East Sussex BN1 9RW  
Tel: 01273 249049  
Fax: 01273 249040  
Email: admin.unimed@nhs.net  
Est: 1987  
Emp Band: 11-25  
Bus Sector: Non Commercial

## Masta Travel Clinic

30-36 Oxford Street  
Brighton, East Sussex BN1 4LA  
Tel: 01273 606636  
Fax: 01273 683193  
Website: www.masta.org  
Turnover: Under 100K  
Emp Band: 1-5  
Bus Sector: Professional  
We provide travel vaccine and malaria advice for travellers.

## The Sports Injury Clinic

David Lloyd Sports Club, Brighton Marina Village  
Brighton, East Sussex BN2 5UF  
Tel: 01273 666426  
Email: mitchell@studio57clinic.co.uk  
Website: www.studio57clinic.co.uk  
Main Contact: Mr M Phillips - Proprietor  
Est: 2002  
Turnover: Under 100K  
Emp Band: 1-5  
Bus Sector: Sole Trader  
Sports and postural therapist, deep tissue massage, injury rehabilitation.

## Studio 57

14 Queens Place, Hove, East Sussex BN3 2LT  
Tel: 01273 711399  
Email: elle@studio57clinic.co.uk  
Website: www.studio57clinic.co.uk  
Main Contact: Mrs Elle Phillips - Proprietor  
Est: 2002  
Turnover: Under 100K  
Emp Band: 1-5  
Bus Sector: Professional  
Sports and postural therapy specialising in deep tissue massage and rehabilitation.

## Sussex Back Pain Clinic

58 New Church Road  
Hove, East Sussex BN3 4FL  
Tel: 01273 725667  
Fax: 01273 208015  
Main Contact: Ms Godbolt - Head Receptionist  
Est: 1999  
Emp Band: 6-10  
Bus Sector: Professional

## Sussex Medical Chambers

126 - 128 New Church Road  
Hove, East Sussex BN3 4JD  
Tel: 01273 430022  
Fax: 01273 430433  
Main Contact: Dr R Burwood - Consultant Radiologist  
Emp Band: 6-10  
Bus Sector: Non Commercial

## Sussex Partnership NHS Trust

St. Stephens House, 45A Borough Street  
Brighton, East Sussex BN1 3BG  
Tel: 01273 327221  
Fax: 01273 321375  
Website: www.sussexpartnership.nhs.uk  
Main Contact: Mrs Carol Jackson - Business Manager  
Emp Band: 11-25  
Bus Sector: Non Commercial  
Child and adolescent mental health service.

## Mr T J Turnbull FRCS

32 The Drive, Hove, East Sussex BN3 3JD  
Tel: 01273 820082  
Fax: 01273 731137  
Main Contact: Mrs A Cant - Secretary  
Est: 1980  
Emp Band: 6-10  
Bus Sector: Professional  
Consultant orthopaedic surgeon and consulting rooms. South Coast physiotherapy/sports injuries.

## Whitehawk Clinic NHS

1 Whitehawk Way, Whitehawk  
Brighton, East Sussex BN2 5NP  
Tel: 01273 609412  
Fax: 01273 672664  
Website: www.southdowns.nhs.uk  
Main Contact: Mrs Sue Francis - Manageress  
Emp Band: 26-50  
Bus Sector: Non Commercial  
Condoms, dental care, baby milk, child health and speech therapy.

## Clock / Watch - Manufacture / Wholesale

### Meadows & Passmore Ltd

1 Ellen Street, Portslade  
Brighton, East Sussex BN41 1EU  
Tel: 01273 421321  
Fax: 01273 421322  
Email: sales@m-p.co.uk  
Website: www.m-p.co.uk  
Main Contact: Mr M Passmore - Director  
Est: 1978  
Turnover: 500K - 1M  
Emp Band: 11-25  
Bus Sector: Commercial  
Parts and tools for clock and barometer repairers by mail order.

## Clock / Watch Repairs

### Brighton Clockworks

19 Clermont Road  
Brighton, East Sussex BN1 6SG  
Tel: 01273 553581  
Main Contact: Mr B Williams - Proprietor  
Est: 1893  
Emp Band: 1-5  
Bus Sector: Commercial  
Restoration of antique and modern clocks.

### Olivers

15 Cross Street  
Hove, East Sussex BN3 1AJ  
Tel: 01273 736542  
Email: clive05@btconnect.com  
Main Contact: Mr Clive Oliver - Partner  
Est: 1975  
Turnover: Under 100K  
Emp Band: 1-5  
Bus Sector: Commercial  
Old clocks and clock parts and sales.

### K J West

10 Richardson Road  
Hove, East Sussex BN3 5RB  
Tel: 01273 735921  
Main Contact: Mr K J West - Proprietor  
Est: 1981  
Turnover: Under 100K  
Emp Band: 1-5  
Bus Sector: Sole Trader  
Watch, clock and jewellery repairs.

## Clothes & Garments (Specialist)

### Curve Couture

Top Floor, 76 Western Road  
Brighton, East Sussex BN1 2HA  
Tel: 01273 771105  
Website: www.curvecouture.co.uk  
Main Contact: Ms Chrissie Nicholson - Proprietor  
Emp Band: 1-5  
Bus Sector: Sole Trader

### Dancia

Crown House, Crown Road, Portslade  
Brighton, East Sussex BN41 1SH  
Tel: 01273 414455  
Fax: 01273 412255  
Website: www.dancia.co.uk  
Main Contact: Mrs Beverley Kirkup - General Manager  
Est: 1947  
Emp Band: 6-10  
Bus Sector: Retail

### Emma Plus Ltd

16 Church Street  
Brighton, East Sussex BN1 1RB  
Tel: 01273 327240  
Email: emmaplus@btconnect.com  
Website: www.emmaplus.co.uk  
Main Contact: Miss E Hayes - Director  
Est: 1993  
Turnover: 100K - 500K  
Emp Band: 1-5  
Bus Sector: Retail  
We sell beautiful womens clothes in larger sizes.

### The Hemp Shop

PO Box 396, Brighton, East Sussex BN1 1SX  
Tel: 0845 123 5869  
Fax: 020 7691 7752  
Email: shop@thehempshop.co.uk  
Website: www.thehempshop.co.uk  
Main Contact: Mr Bobby Pugh - Managing Director  
Est: 2001  
Emp Band: 1-5  
Bus Sector: Retail  
Eco products. Organic clothes, foods and skin care.

## High & Mighty

130 North Street, Brighton, East Sussex BN1 1RG  
Tel: 01273 325677  
Fax: 01273 325677  
Website: www.highandmighty.co.uk  
Main Contact: Mr Robert Wheeler - Manager  
Est: 1954  
Emp Band: 1-5  
Bus Sector: Retail  
Oversized menswear specialists.

## Clothing & Clothing Accessories - Manufacture / Wholesale

### Axfords

82 Centurion Road  
Brighton, East Sussex BN1 3LN  
Tel: 01273 327944  
Fax: 01273 220680  
Email: axfords@axfords.com  
Website: www.axfords.com  
Main Contact: Mr Michael Hammond - Proprietor  
Est: 1880  
Emp Band: 11-25  
Bus Sector: Commercial  
Ladies corsetry. Retail from website, mail order, manufacture and wholesale.

### Packpass Ltd

Unit 5, Chapel Mews, Waterloo Street  
Hove, East Sussex BN3 1AR  
Tel: 01273 323905  
Fax: 01273 323905  
Main Contact: Mr K McDermott - Director  
Est: 1996  
Turnover: 100K - 500K  
Emp Band: 1-5  
Bus Sector: Commercial  
High quality garment CMT for British designers. "One-offs" considered.

## Clothing & Clothing Accessories - Supply / Hire

### Accessorize

Unit 16, Churchill Square  
Brighton, East Sussex BN1 2TB  
Tel: 01273 823943  
Website: www.accessorize.com  
Est: 1975  
Turnover: 1M - 5M  
Emp Band: 101-250  
Bus Sector: Retail

### Centre Stage Costumes

42 Preston Road  
Brighton, East Sussex BN1 4QF  
Tel: 01273 606655  
Main Contact: Mr J Ramos - Proprietor  
Est: 2004  
Turnover: Under 100K  
Emp Band: 1-5  
Bus Sector: Sole Trader  
Theatrical costume hire.

### Dickies Suit Hire

Saxon Works, Olive Road  
Hove, East Sussex BN3 5LE  
Tel: 01273 388628  
Fax: 01273 272462  
Email: dickiesuithire@gmail.com  
Website: www.dickies-suit-hire.co.uk  
Main Contact: Ms Stacey Rigg - Manager  
Est: 1997  
Turnover: Under 100K  
Emp Band: 1-5  
Bus Sector: Retail  
Suit hire.

### Mulbury Stores

29 Whitehawk Way  
Brighton, East Sussex BN2 5HE  
Tel: 01273 603945  
Fax: 01273 603945  
Main Contact: Mrs Clamp - Manager  
Bus Sector: Retail

### Walk In Wardrobe

31 Western Road  
Hove, East Sussex BN3 1AF  
Tel: 01273 775583  
Email: info@walk-in-wardrobe.co.uk  
Website: www.walk-in-wardrobe.co.uk  
Main Contact: Katherine Tanswell - Proprietor  
Est: 1997  
Emp Band: 1-5  
Bus Sector: Retail  
Ladies special occasion dress hire and supply. Bridal gowns and accessories supply.

## Clothing Designers

### Coco

21 North Street, Brighton, East Sussex BN1 1EB  
Tel: 01273 220080  
Main Contact: Mr Alan Brown - Proprietor  
Est: 1995  
Emp Band: 1-5  
Bus Sector: Retail  
Specialise in day and evening wear.

### Jools Elphick Contemporary Head-Dresses

The Studio, 6 St. Marks Street, Kemptown  
Brighton, East Sussex BN2 5JH  
Tel: 01273 628307  
Email: joolselphick@hotmail.com  
Website: www.designnation.co.uk  
Main Contact: Ms Jools Elphick - Proprietor  
Est: 2001  
Turnover: Under 100K  
Emp Band: 1-5  
Bus Sector: Sole Trader  
Design and manufacture of machine-knitted, hand-structured original accessories. Mobile: 07762 955164

### Phonic Design Ltd

Studio 4, 50 Grand Parade  
Brighton, East Sussex BN2 9QA  
Tel: 01273 602988  
Email: info@phonicdesign.uk.com  
Website: www.phonicdesign.uk.com  
Est: 2003  
Emp Band: 1-5  
Bus Sector: Commercial

## Clothing Retail

### 4 Play

1 Sydney Street, Brighton, East Sussex BN1 4EN  
Tel: 01273 692669  
Website: www.fashiontemper.co.uk  
Main Contact: Mrs L Holliscka  
Emp Band: 6-10  
Bus Sector: Retail

### Accessorize

Unit 16, Churchill Square  
Brighton, East Sussex BN1 2EP  
Tel: 01273 823943  
Website: www.accessorize.co.uk  
Main Contact: Ms Jo Young - Manager  
Est: 1998  
Emp Band: 6-10  
Bus Sector: Retail  
Ladies fashion accessories, hats, bags, jewellery and cosmetics.

### All Saints Retail Ltd

35 Duke Street, Brighton, East Sussex BN1 1AG  
Tel: 01273 710107  
Est: 1998  
Emp Band: 6-10  
Bus Sector: Retail  
Mens and womenswear.

### Badger Clothing Co Ltd

25-26 Bond Street  
Brighton, East Sussex BN1 1RD  
Tel: 01273 722245  
Fax: 01273 719131  
Website: www.badgerclothing.co.uk  
Main Contact: Mr John White - Director  
Est: 1988  
Turnover: 1M - 5M  
Emp Band: 6-10  
Bus Sector: Retail  
Mens clothing shop.

### Bambu

2-3 Gardner Street  
Brighton, East Sussex BN1 1UP  
Tel: 01273 676563  
Main Contact: Mr M Bennett - Proprietor  
Est: 1975  
Emp Band: 1-5  
Bus Sector: Retail  
Mens and ladies clothing.

### The Big & Tall Clothing Company

Unit 2, Nile Pavilions, Nile Street  
Brighton, East Sussex BN1 1HW  
Tel: 01273 731735  
Fax: 01273 730636  
Email: sales@bigandtallclothing.co.uk  
Website: www.bigandtallclothing.co.uk  
Main Contact: Mr M Tack - Proprietor  
Est: 1993  
Turnover: 100K - 500K  
Emp Band: 1-5  
Bus Sector: Retail  
Specialists in above average size clothing for men.

# Clothing Retail

## Bonmarche

151-152 Western Road  
Brighton, East Sussex BN1 2DA  
Tel: 01273 770740  
Website: [www.bonmarche.co.uk](http://www.bonmarche.co.uk)  
Main Contact: Mrs Carol Claydon - Manageress  
Est: 1979  
Emp Band: 6-10  
Bus Sector: Retail  
Ladies fashion retailers.

## Bon Marche

8 London Road, Brighton, East Sussex BN1 4JA  
Tel: 01273 628456  
Est: 1980  
Emp Band: 6-10  
Bus Sector: Retail

## Boy Parker

GA Kensington Gardens  
Brighton, East Sussex BN1 4AL  
Tel: 01273 687768  
Fax: 0870 712 0062  
Est: 2005  
Emp Band: 1-5  
Bus Sector: Retail

## Burtens Menswear

193 Western Road  
Brighton, East Sussex BN1 2BA  
Tel: 01273 327770  
Main Contact: Mrs Diane Bates - Store Manager  
Emp Band: 6-10  
Bus Sector: Retail

## Damart Ltd

16-17 Queens Road  
Brighton, East Sussex BN1 3WA  
Tel: 01273 328354  
Website: [www.damartonline.co.uk](http://www.damartonline.co.uk)  
Main Contact: Ms Melanie Stuckey - Manager  
Est: 1980  
Emp Band: 6-10  
Bus Sector: Retail  
Thermal wear retailers.

## Dancia International

8 Western Street, Brighton, East Sussex BN1 2PG  
Tel: 01273 719001  
Fax: 01273 412255  
Website: [www.dancia.co.uk](http://www.dancia.co.uk)  
Main Contact: Miss B Kirkup - Partner  
Est: 1948  
Emp Band: 1-5  
Bus Sector: Retail  
Dance clothing specialists.

## The Disney Store Ltd

Units 65-66, Churchill Square  
Brighton, East Sussex BN1 2TE  
Tel: 01273 778842  
Fax: 01273 778842  
Main Contact: Mr A Oates - Manager  
Emp Band: 11-25  
Bus Sector: Retail

## Dorothy Perkins Retail Ltd

Unit 50, Churchill Square  
Brighton, East Sussex BN1 2TE  
Tel: 01273 731250  
Fax: 01273 747960  
Website: [www.dorothyperkins.co.uk](http://www.dorothyperkins.co.uk)  
Emp Band: 11-25  
Bus Sector: Retail

## Dorothy Perkins Retail Ltd

78-79 George Street  
Hove, East Sussex BN3 3YE  
Tel: 01273 326623  
Main Contact: Mrs Lindsey Taylor - Manager  
Emp Band: 6-10  
Bus Sector: Retail

## East

51 East Street, Brighton, East Sussex BN1 1HN  
Tel: 01273 776711  
Main Contact: Ms J Raine - Manager  
Est: 1997  
Emp Band: 6-10  
Bus Sector: Retail  
Ladies clothing retailers.

## Envy

Units 57-58, Churchill Square Shopping Centre  
Brighton, East Sussex BN1 2EP  
Tel: 01273 204544  
Fax: 01273 728561  
Main Contact: Ms L Andrews - Manager  
Est: 1998  
Emp Band: 11-25  
Bus Sector: Retail  
Fashion clothing for young men and women.

## Eternal

138 Portland Road  
Hove, East Sussex BN3 5QL  
Tel: 01273 777549  
Main Contact: Mrs S Hegarty - Proprietor  
Est: 1999  
Emp Band: 1-5  
Bus Sector: Retail  
All types of dresses, all sizes.

## Evans Ltd

Unit 91, Churchill Square  
Brighton, East Sussex BN1 2TF  
Tel: 01273 324761  
Main Contact: Mrs T Marsdon - Manager  
Est: 1998  
Turnover: 500K - 1M  
Emp Band: 11-25  
Bus Sector: Retail  
We sell affordable fashionable clothing for sizes 16-32.

## The Factory Shop Ltd

28 The Waterfront, Brighton Marina  
Brighton, East Sussex BN2 5WA  
Tel: 01273 818590  
Fax: 01273 818723  
Main Contact: Miss Tracey Thomas - Manageress  
Est: 1994  
Emp Band: 11-25  
Bus Sector: Retail  
Retailer of clothes and household goods.

## Fishers

64 East Street  
Brighton, East Sussex BN1 1HQ  
Tel: 01273 327962  
Website: [www.fishersmenswear.co.uk](http://www.fishersmenswear.co.uk)  
Est: 1989  
Emp Band: 1-5  
Bus Sector: Retail  
Mens fashion.

## French Connection Group Plc

55 East Street, Brighton, East Sussex BN1 1HL  
Tel: 01273 727117  
Fax: 01273 777892  
Main Contact: Mr R Davies - Manager  
Est: 1972  
Emp Band: 11-25  
Bus Sector: Retail  
Young ladieswear and menswear.

## Gap

192 Western Road  
Brighton, East Sussex BN1 2BA  
Tel: 01273 220032  
Website: [www.gap.com](http://www.gap.com)  
Main Contact: Mr Mark Dunn - Store Manager  
Est: 1969  
Emp Band: 26-50  
Bus Sector: Retail  
Mens and ladies fashion clothing.

## The Glass House Ltd

15 East Street  
Brighton, East Sussex BN1 1HP  
Tel: 01273 326141  
Main Contact: Ms R King - Manager  
Est: 2002  
Emp Band: 1-5  
Bus Sector: Retail

## Gresham Blake

20 Bond Street, Brighton, East Sussex BN1 1RD  
Tel: 01273 609587  
Email: [info@greshamblake.com](mailto:info@greshamblake.com)  
Website: [www.greshamblake.com](http://www.greshamblake.com)  
Main Contact: Ms Natasha Bell - Assistant  
Emp Band: 6-10  
Bus Sector: Retail

## H & M

Churchill Square  
Brighton, East Sussex BN1 2TA  
Tel: 01273 328312  
Fax: 01273 208666  
Website: [www.handm.com](http://www.handm.com)  
Main Contact: Miss T Lindgran - Store Manager  
Emp Band: 51-100  
Bus Sector: Retail  
Mens, ladies and childrens clothing shop.

## Handbags & Gladrags

70 Western Road  
Hove, East Sussex BN3 2JQ  
Tel: 01273 738050  
Bus Sector: Sole Trader  
Dress agency.

## Igigi

37 Western Road  
Hove, East Sussex BN3 1AF  
Tel: 01273 734160  
Fax: 01273 734160  
Main Contact: Mrs H Ellison - Proprietor  
Est: 1998  
Turnover: 100K - 500K  
Emp Band: 1-5  
Bus Sector: Retail

## ISC

3-6 Regent Arcade  
Brighton, East Sussex BN1 1HR  
Tel: 01273 736746  
Fax: 01273 779203  
Main Contact: Mr Barber - Manager  
Est: 1991  
Emp Band: 1-5  
Bus Sector: Retail

## The Italian Suit Co

3-6 Regent Arcade  
Brighton, East Sussex  
BN1 1HG  
Tel: 01273 736746  
Fax: 01273 779203  
Main Contact: Mr J Barber - Manager  
Est: 1990  
Emp Band: 6-10  
Bus Sector: Retail  
Ladies and menswear - Italian suit specialists.

## Jaba Yard

18 Bond Street  
Brighton, East Sussex BN1 1RD  
Tel: 01273 623244  
Fax: 01273 297293  
Email: [pedwar2501@aol.com](mailto:pedwar2501@aol.com)  
Main Contact: Mrs L Edwards - Proprietor  
Est: 1997  
Turnover: 100K - 500K  
Emp Band: 1-5  
Bus Sector: Retail  
Ladies clothing.

## Ju-Ju

24 Gloucester Road  
Brighton, East Sussex BN1 4AQ  
Tel: 01273 673161  
Main Contact: Miss S Damishand - Proprietor  
Est: 1993  
Turnover: 100K - 500K  
Emp Band: 1-5  
Bus Sector: Retail

## Jump The Gun

28A North Road  
Brighton, East Sussex  
BN1 1YB  
Tel: 01273 626333  
Fax: 01273 626555  
Website: [www.jumpthegun.co.uk](http://www.jumpthegun.co.uk)  
Main Contact: Mr Adam Le Roy - Director  
Est: 1992  
Emp Band: 1-5  
Bus Sector: Retail  
T-shirt printers and mens clothing.

## Laura Ashley Ltd

45 East Street  
Brighton, East Sussex BN1 1HN  
Tel: 0871 223 1416  
Fax: 01273 777804  
Main Contact: Mrs S Eppy - Manager  
Emp Band: 11-25  
Bus Sector: Retail  
Ladies clothing and home furnishings.

## Lavender Room

16 Bond Street  
Brighton, East Sussex BN1 1RD  
Tel: 01273 220380  
Email: [thegirls@lavender-room.co.uk](mailto:thegirls@lavender-room.co.uk)  
Website: [www.lavender-room.co.uk](http://www.lavender-room.co.uk)  
Est: 2003  
Emp Band: 6-10  
Bus Sector: Retail

## Long Tall Sally

10 East Street  
Brighton, East Sussex BN1 1HP  
Tel: 01273 731791  
Website: [www.longtallsally.co.uk](http://www.longtallsally.co.uk)  
Main Contact: Miss Emily Cowell - Manager  
Emp Band: 6-10  
Bus Sector: Retail  
Ladies clothing for tall ladies.

## B Luigi

17 Gardner Street  
Brighton, East Sussex BN1 1UP  
Tel: 01273 688602  
Email: [info@luigibrighon.co.uk](mailto:info@luigibrighon.co.uk)  
Website: [www.luigibrighon.co.uk](http://www.luigibrighon.co.uk)  
Est: 1969  
Turnover: 100K - 500K  
Emp Band: 1-5  
Bus Sector: Retail  
Menswear.

## Magick

Unit 2, 1-2 Sydney Street  
Brighton, East Sussex BN1 4EN  
Tel: 01273 686568  
Fax: 01273 686568  
Website: [www.magickgaile.com](http://www.magickgaile.com)  
Main Contact: Ms G McConaghie - Proprietor  
Est: 1999  
Turnover: Under 100K  
Emp Band: 1-5  
Bus Sector: Retail  
Ladieswear retail.

## Matalan Ltd

Carden Avenue  
Brighton, East Sussex BN1 8AR  
Tel: 01273 543800  
Fax: 01273 502608  
Website: [www.matalan.co.uk](http://www.matalan.co.uk)  
Est: 1985  
Turnover: 5M - 25M  
Emp Band: 51-100  
Bus Sector: Retail  
Ladies, mens, kids clothing, homeware - cheaper than the high street.

## Miss Selfridge Ltd

Unit 4, Churchill Square  
Brighton, East Sussex BN1 2TA  
Tel: 01273 324292  
Main Contact: Ms Annie Hashtari - Store Manager  
Emp Band: 11-25  
Bus Sector: Retail

## Moda & Soda

7 Gardner Street  
Brighton, East Sussex BN1 1UP  
Tel: 01273 682994  
Email: [pipophrys@ntlworld.com](mailto:pipophrys@ntlworld.com)  
Website: [www.mosoclothing.co.uk](http://www.mosoclothing.co.uk)  
Main Contact: Mr P Thompson - Proprietor  
Est: 1987  
Emp Band: 1-5  
Bus Sector: Retail  
Mens and ladies clothing retailer.

## Moist Ltd

19-20 Dukes Lane  
Brighton, East Sussex BN1 1BG  
Tel: 01273 220544  
Fax: 01273 220544  
Email: [moistinbox@hotmail.com](mailto:moistinbox@hotmail.com)  
Website: [www.moiststores.co.uk](http://www.moiststores.co.uk)  
Main Contact: Mrs L Ward - Manager  
Est: 1993  
Turnover: Under 100K  
Emp Band: 6-10  
Bus Sector: Retail  
Mens and ladies clothing retailer.

## Moss

46-47 East Street  
Brighton, East Sussex  
BN1 1HN  
Tel: 01273 325268  
Fax: 01273 725072  
Website: [www.mossbros.co.uk](http://www.mossbros.co.uk)  
Main Contact: Mr David Hemus - Assistant Manager  
Est: 1950  
Turnover: 500K - 1M  
Emp Band: 6-10  
Bus Sector: Retail  
Menswear sales and hire.

## Moss

134-140 Church Road  
Hove, East Sussex  
BN3 2DS  
Tel: 01273 772201  
Website: [www.mossbros.co.uk](http://www.mossbros.co.uk)  
Main Contact: Mr W Bradley - Manager  
Est: 1905  
Turnover: 5M - 25M  
Emp Band: 6-10  
Bus Sector: Retail  
Mens outfitters and formal wear hire.

## Moss

134 Church Road  
Hove, East Sussex BN3 2DL  
Tel: 01273 772201  
Est: 1898  
Bus Sector: Retail  
Menswear - sales and hire.

## Mottoo

12 Duke Street  
Brighton, East Sussex BN1 1AH  
Tel: 01273 326633  
Fax: 01273 888887  
Email: brighton@mottoo.com  
Main Contact: Mr S Samandi - Proprietor  
Est: 1988  
Emp Band: 6-10  
Bus Sector: Retail  
Ladies designer clothing.

## Mottoo

15 - 16 Dukes Lane  
Brighton, East Sussex BN1 1BG  
Tel: 01273 771093  
Fax: 01273 888887  
Email: brighton@mottoo.com  
Main Contact: Mr S Samandi - Proprietor  
Est: 1987  
Emp Band: 6-10  
Bus Sector: Retail  
Mens designer clothing.

## The M Store

37 West Street  
Brighton, East Sussex BN1 2RE  
Tel: 01273 323505  
Fax: 01273 323505  
Main Contact: Ms Kristy Bauld - Manager  
Est: 1997  
Emp Band: 6-10  
Bus Sector: Retail  
Fashion wear for men and women.

## Mystique

1 Union Street  
Brighton, East Sussex BN1 1HA  
Tel: 01273 749833  
Email: mystiquetoo@hotmail.com  
Website: www.brightonpages.co.uk/mystique  
Est: 1995  
Emp Band: 1-5  
Bus Sector: Retail

## The One 40 Five Store

27 Sydney Street  
Brighton, East Sussex BN1 4EP  
Tel: 01273 571145  
Fax: 01273 571145  
Email: info@one40fivestore.com  
Website: www.one40fivestore.com  
Main Contact: Mr Ed Birch - Proprietor  
Est: 1996  
Emp Band: 1-5  
Bus Sector: Retail  
Urban outfitters - mixed clothing retail.

## O'Neill

81 Churchill Square  
Brighton, East Sussex BN1 2YH  
Tel: 01273 321563  
Fax: 01273 721875  
Website: www.oneilleurope.com  
Main Contact: Ms Neon Whittaker - Manager  
Est: 1999  
Turnover: 500K - 1M  
Emp Band: 6-10  
Bus Sector: Retail  
Unisex clothing retailers.

## Passport

108 St. James's Street  
Brighton, East Sussex  
BN2 1TH  
Tel: 01273 621422  
Turnover: Under 100K  
Emp Band: 1-5  
Bus Sector: Retail  
Menswear retailer.

## Peacocks Stores Ltd

16 Station Road, Portslade  
Brighton, East Sussex  
BN41 1GA  
Tel: 01273 414851  
Est: 1988  
Emp Band: 6-10  
Bus Sector: Retail  
Value for money clothing retailer.

## Peacock's Stores

Unit 1, 134 North Street  
Brighton, East Sussex BN1 1RG  
Tel: 01273 772479  
Main Contact: Mr Brian Hammond - Manager  
Emp Band: 11-25  
Bus Sector: Retail

## Pilot Clothing Ltd

14 Waterfront,  
Brighton Marina Village  
Brighton, East Sussex  
BN2 5WA  
Tel: 01273 691010  
Fax: 01273 691010  
Website: www.pilot-retail.com  
Main Contact: Miss Grace Brooker - Manager  
Est: 2002  
Turnover: 100K - 500K  
Emp Band: 6-10  
Bus Sector: Retail  
Fashion retailer.

## Primark Stores Ltd

188 Western Road  
Brighton, East Sussex BN1 2BA  
Tel: 01273 205211  
Main Contact: Miss Janet Rason - Manager  
Emp Band: 101-250  
Bus Sector: Retail  
Family clothing retailers

## Profile Woman

5 Dukes Lane, Brighton,  
East Sussex BN1 1BG  
Tel: 01273 323275  
Fax: 01273 328107  
Main Contact: Mr Behzad - Manager  
Est: 1980  
Turnover: 1M - 5M  
Emp Band: 6-10  
Bus Sector: Retail  
Designer ladieswear and menswear.

## QS Ltd

84 Blatchington Road  
Hove, East Sussex BN3 3YF  
Tel: 01273 724755  
Website: www.qsgroup.co.uk  
Main Contact: Miss G Cox - Store Manager  
Est: 1977  
Emp Band: 6-10  
Bus Sector: Retail  
Over 170 stores nationwide, selling clothing and home products.

## QS Plc

58-59 Boundary Road  
Hove, East Sussex  
BN3 5TD  
Tel: 01273 422608  
Website: www.qsgroup.co.uk  
Main Contact: Mrs Bulcombe - Manager  
Emp Band: 6-10  
Bus Sector: Retail

## Quantum

3 Nile Pavillions, 10 Nile Street  
Brighton, East Sussex  
BN1 1HW  
Tel: 01273 321509  
Main Contact: Mrs Stephenson - Manager  
Est: 1998  
Turnover: 100K - 500K  
Emp Band: 1-5  
Bus Sector: Retail  
Mid-priced, eclectic, unique independent boutique.

## R & J Fashions

25 Trafalgar Street  
Brighton, East Sussex BN1 4EQ  
Tel: 01273 677223  
Main Contact: Mrs Rose Temple - Proprietor  
Est: 1994  
Turnover: Under 100K  
Emp Band: 1-5  
Bus Sector: Retail  
Ladies and mens second hand clothing.

## Rag Freak

15 Cranbourne Street  
Brighton, East Sussex BN1 2RD  
Tel: 01273 775117  
Main Contact: Mr Ian Winston - Partner  
Est: 1970  
Emp Band: 1-5  
Bus Sector: Retail  
Alternative clothing.

## Rarekind

104 Trafalgar Street  
Brighton, East Sussex BN1 4ER  
Tel: 01273 818170  
Email: info@rarekind.co.uk  
Main Contact: Mr David Samuel - Proprietor  
Est: 2003  
Emp Band: 1-5  
Bus Sector: Retail

## Reiss

67 East Street  
Brighton, East Sussex BN1 1HQ  
Tel: 01273 770702  
Fax: 01273 770702  
Website: www.reiss.co.uk  
Main Contact: Mr Colin Harley - Manager  
Est: 1997  
Emp Band: 1-5  
Bus Sector: Retail  
Menswear and ladieswear clothing store.

## Republic

Unit 80, Churchill Square  
Brighton, East Sussex BN1 2TF  
Tel: 01273 749764  
Fax: 01273 746085  
Main Contact: Mrs Rae Bryden - Manager  
Est: 1985  
Emp Band: 11-25  
Bus Sector: Retail

## River Island Clothing Co

Units 57 & 58, Churchill Square  
Brighton, East Sussex BN1 2EP  
Tel: 01273 724685  
Website: www.riverisland.com  
Main Contact: Mrs C Cheeseman - Store Manager  
Est: 1988  
Emp Band: 11-25  
Bus Sector: Retail  
Ladies and mens fashion clothing, footwear and accessories.

## Second Thoughts

3 Queens Parade  
Hove, East Sussex BN3 8JG  
Tel: 01273 722856  
Main Contact: Mrs W Godsave - Proprietor  
Bus Sector: Retail  
Dress agencies.

## Select

77 George Street  
Hove, East Sussex BN3 3YE  
Tel: 01273 735803  
Website: www.selectfashion.co.uk  
Main Contact: Miss H Deeley - Manager  
Emp Band: 1-5  
Bus Sector: Retail

## She Said

11 Ship Street Gardens  
Brighton, East Sussex  
BN1 1AJ  
Tel: 01273 777811  
Email: nic@shesaidboutique.com  
Website: www.shesaidboutique.com  
Main Contact: Miss N Ramsey - Director  
Est: 2002  
Turnover: 100K - 500K  
Emp Band: 1-5  
Bus Sector: Retail  
Lingerie, corsets, hosiery, adult toys and accessories.

## Size

32-36 North Street  
Brighton, East Sussex  
BN1 1EB  
Tel: 01273 728113  
Fax: 01273 729007  
Main Contact: Mr D Foster - Manager  
Est: 2000  
Emp Band: 11-25  
Bus Sector: Retail

## Starfish Retro Clothing

25 Gardner Street  
Brighton, East Sussex  
BN1 1UP  
Tel: 01273 680868  
Email: katherinestarfish@hotmail.com  
Website: www.starfishretroclothing.com  
Main Contact: Ms Katherine Stone - Proprietor  
Est: 1992  
Emp Band: 1-5  
Bus Sector: Retail  
Ladies and gents vintage clothing.

## Suits You Plc

55 Churchill Square  
Brighton, East Sussex BN1 2TE  
Tel: 01273 323281  
Fax: 01273 323281  
Website: www.youngs-hire.co.uk  
Main Contact: Ms H Johnson - Manager  
Est: 1998  
Turnover: 500K - 1M  
Emp Band: 6-10  
Bus Sector: Retail  
Menswear and formal hire.

## Tantra

4 Kensington Gardens  
Brighton, East Sussex BN1 4AL  
Tel: 01273 601494  
Email: vtantra@aol.com  
Main Contact: Ms V Evans - Proprietor  
Est: 1994  
Emp Band: 1-5  
Bus Sector: Retail  
Ladies and gents clothing.

## Top Shop & Top Man

178-180 Western Road  
Brighton, East Sussex BN1 2BA  
Tel: 01273 773677  
Fax: 01273 736312  
Website: www.topshop.com  
Main Contact: Mr Alex Wilson - Manager  
Emp Band: 26-50  
Bus Sector: Retail  
Mens and womens high fashion clothing.

## URB Products

40 Middle Street, Brighton, East Sussex BN1 1AL  
Tel: 01273 325336  
Email: urb.co@tiscali.co.uk  
Website: www.urb-clothing.co.uk  
Main Contact: Mr Ken Lailey - Proprietor  
Est: 1989  
Emp Band: 1-5  
Bus Sector: Retail  
Exciting streetwear clothing and accessories.

## Velvet

10 George Street  
Hove, East Sussex BN3 3YA  
Tel: 01273 775758  
Email: info@velvetstore.co.uk  
Website: www.velvetstore.co.uk  
Main Contact: Mrs Emma Harrop - Director  
Est: 2002  
Turnover: 100K - 500K  
Emp Band: 1-5  
Bus Sector: Retail  
Gifts, clothes, shoes, accessories and home interiors retails.

## Wallis

Units 61-62, Churchill Square  
Brighton, East Sussex BN1 2EP  
Tel: 01273 326944  
Main Contact: Miss M Medhurst - Manager  
Emp Band: 11-25  
Bus Sector: Retail  
Ladies fashion retailer.

## Warehouse

Unit 21A, Churchill Square  
Brighton, East Sussex  
BN1 2EP  
Tel: 01273 204815  
Main Contact: Miss S Pigeon - Manager  
Est: 1998  
Emp Band: 11-25  
Bus Sector: Retail  
Ladies fashion clothing.

## Whistles

6 Nile Street  
Brighton, East Sussex BN1 1HW  
Tel: 01273 778567  
Emp Band: 1-5  
Bus Sector: Retail

## Woodies Designer Clothing

20-21 Duke Street  
Brighton, East Sussex BN1 1AH  
Tel: 01273 776777  
Fax: 01273 776505  
Main Contact: Mr J Wineston - Director  
Est: 1982  
Turnover: 500K - 1M  
Emp Band: 1-5  
Bus Sector: Retail  
Ladies and gents designer clothing.

# Clothing Retail

## Yamama

92 Trafalgar Street  
Brighton, East Sussex BN1 4ER  
Tel: 01273 689931  
Fax: 01273 689931  
Main Contact: Mr R Buckley - Proprietor  
Est: 1988  
Emp Band: 1-5  
Bus Sector: Retail  
Ladies and gents clothing and jewellery.

## Coach / Bus Services & Hire

### 1st Class Travel

Protram House,  
Boundary Road  
Brighton, East Sussex BN2 5TJ  
Tel: 01273 301269  
Fax: 01273 889474  
Email: info@1stclasstravel-uk.com  
Website: www.1stclasstravel-uk.com  
Main Contact: Mr Williams - Proprietor  
Est: 2005  
Emp Band: 1-5  
Bus Sector: Commercial

### Brighton & Hove Bus & Coach Company

43 Conway Street  
Hove, East Sussex BN3 3LT  
Tel: 01273 886200  
Fax: 01273 822073  
Email: info@buses.co.uk  
Website: www.buses.co.uk  
Est: 1935  
Emp Band: 500-1000  
Bus Sector: Commercial

### Brighton Coaches

11 Richmond Terrace  
Brighton, East Sussex BN2 9SA  
Tel: 01273 688699  
Fax: 01273 676294  
Email: brightoncoaches@aol.com  
Website: www.brightoncoaches.co.uk  
Main Contact: Mr Robin Flint - Proprietor  
Emp Band: 1-5  
Bus Sector: Commercial  
16-79 seater coaches with tables / toilet.

### Mr Clive Travel

40 Lincoln Road, Portslade  
Brighton, East Sussex BN41 1LL  
Tel: 01273 415770  
Fax: 01273 414580  
Email: mrclivetravel@aol.com  
Website: www.mrclivetravel.co.uk  
Main Contact: Mrs Carole-Anne Wilson - Partner  
Emp Band: 1-5  
Bus Sector: Commercial

### Highway Travel Brighton

4 Horsham Close  
Brighton, East Sussex  
BN2 5HX  
Tel: 0800 093 5423  
Fax: 01273 685064  
Main Contact: Mr Alan Butterfield - Director  
Emp Band: 1-5  
Bus Sector: Commercial  
Mobile: 07736 074516.

### Mercury Minibuses Ltd

34 Middleton Avenue  
Brighton, East Sussex  
BN3 4PJ  
Tel: 01273 671671  
Fax: 01273 416955  
Website: www.mercuryminibuses.co.uk  
Main Contact: Mr Jason Shiers - Director  
Est: 1995  
Turnover: Under 100K  
Emp Band: 1-5  
Bus Sector: Commercial  
Minibus and coach hire with driver.

### Pavilion Coaches

144 Nevill Avenue  
Hove, East Sussex  
BN3 7NH  
Tel: 01273 732405  
Fax: 01273 732405  
Website: www.pavilioncoaches.co.uk  
Main Contact: Mr P Hammer - Proprietor  
Est: 1994  
Emp Band: 1-5  
Bus Sector: Commercial  
Coach hire for private groups and schools trips.

## Venus Mini Bus Hire

3 Broad Street  
Brighton, East Sussex BN2 1TJ  
Tel: 01273 684272  
Main Contact: Mr I Qureshi - Proprietor  
Est: 1995  
Turnover: Under 100K  
Emp Band: 1-5  
Bus Sector: Commercial  
Department of Transport approved passenger service operation.

## Coffee Shops

### The Beach House Cafe

35 Kensington Gardens  
Brighton, East Sussex BN1 4AL  
Tel: 01273 690643  
Email: westbourne@yahoo.co.uk  
Main Contact: Mr Pete Webb - Administration  
Est: 2005  
Emp Band: 1-5  
Bus Sector: Sole Trader  
Healthy option coffee shop.

### Beanies

35 London Road  
Brighton, East Sussex BN1 4JB  
Tel: 01273 698143  
Main Contact: Mr Saïad Zarjham - Proprietor  
Emp Band: 1-5  
Bus Sector: Retail

### Cafe Nero

16 Prince Albert Street  
Brighton, East Sussex BN1 1HF  
Tel: 01273 727726  
Fax: 01273 727726  
Main Contact: Mr Andrew Gardiner - Manager  
Emp Band: 11-25  
Bus Sector: Retail  
Espresso based coffees, fresh sandwiches, cakes and pastries, retail.

### The Coach House Tearoom

108A Old London Road, Patcham  
Brighton, East Sussex BN1 8YA  
Tel: 01273 553243  
Main Contact: Mrs Debbie Flitter - Proprietor  
Est: 1992  
Turnover: Under 100K  
Emp Band: 1-5  
Bus Sector: Retail  
Hot and cold snacks, tea and coffee.

### Costa Coffee

42 Market Street  
Brighton, East Sussex  
BN1 1HH  
Tel: 01273 329575  
Fax: 01273 329575  
Main Contact: Mr Guy Marsden - Manager  
Est: 1998  
Turnover: 100K - 500K  
Emp Band: 6-10  
Bus Sector: Retail  
Coffee bar, hot and cold snacks.

### Fresh Country Bake

71 Boundary Road  
Hove, East Sussex BN3 5TD  
Tel: 01273 420616  
Main Contact: Mrs Magdelana Bobbett - Proprietor  
Emp Band: 1-5  
Bus Sector: Sole Trader

### Starbucks Coffee Co

18-19 Market Street  
Brighton, East Sussex  
BN1 1HH  
Tel: 01273 328157  
Fax: 01273 724526  
Website: www.starbucks.com  
Main Contact: Mr M Pask - Manager  
Est: 1999  
Emp Band: 11-25  
Bus Sector: Retail  
Soft drinks and light snacks.

### Toast

Trafalgar Street  
Brighton, East Sussex BN1 4ED  
Tel: 01273 626888  
Main Contact: Mr Mark Chandler - Proprietor  
Est: 2002  
Emp Band: 1-5  
Bus Sector: Retail

## Waves

99 Church Road  
Hove, East Sussex BN3 2BA  
Tel: 01273 735835  
Fax: 01273 735835  
Main Contact: Mrs May - Proprietor  
Est: 2002  
Turnover: 100K - 500K  
Emp Band: 1-5  
Bus Sector: Retail  
Boutique/coffee/shop/diner, vegetarian fully licensed.

## Coffin & Casket Makers

### Arka Ecopod Ltd

37 Western Road  
Hove, East Sussex BN3 1AF  
Tel: 01273 766620  
Email: hazel@ecopod.co.uk  
Main Contact: Mrs H Ellison - Director  
Est: 1992  
Turnover: 100K - 500K  
Emp Band: 1-5  
Bus Sector: Industrial  
Suppliers of environmentally friendly coffins.

## Collectors Items & Curios

### Brighton Post Card Shop

38 Beaconsfield Road  
Brighton, East Sussex BN1 4QH  
Tel: 01273 600035  
Email: keith@superfast.com  
Main Contact: Mr Keith Davies - Proprietor  
Bus Sector: Sole Trader

### Rin-Tin-Tin

34 North Road  
Brighton, East Sussex BN1 1YB  
Tel: 01273 672424  
Main Contact: Mr R Irvine - Proprietor  
Est: 1985  
Turnover: Under 100K  
Emp Band: 1-5  
Bus Sector: Retail  
20th century collectables and picture framing.

### Step Back In Time

125 Queens Road  
Brighton, East Sussex BN1 3WB  
Tel: 01273 731883  
Fax: 01273 731883  
Main Contact: Mr R Jeeves - Proprietor  
Est: 2001  
Turnover: Under 100K  
Bus Sector: Sole Trader  
Old photographic prints.

## Colleges & Further Education

### Bellerbys College

44 Cromwell Road  
Hove, East Sussex BN3 3ER  
Tel: 01273 723911  
Fax: 01273 328445  
Website: www.bellerbys.com  
Est: 1987  
Emp Band: 101-250  
Bus Sector: Non Commercial  
Independent Sixth Form College.

### Brighton, Hove & Sussex Sixth Form College

205 Dyke Road  
Hove, East Sussex  
BN3 6EG  
Tel: 01273 552200  
Fax: 01273 563139  
Website: www.bhasvic.ac.uk  
Main Contact: Mr Chris Thomson - Principal  
Est: 1975  
Turnover: 5M - 25M  
Emp Band: 101-250  
Bus Sector: Non Commercial  
Quality education for all. Excellent exam results.  
Friendly supportive staff.

### Brighton Film School

Brighton Films Studios,  
95 Ditchling Road  
Brighton, East Sussex BN1 4ST  
Tel: 01273 302166  
Email: info@brightonfilmschool.org.uk  
Website: www.brightonfilmschool.org.uk  
Main Contact: Mr Franz von Habsburg - Director  
Est: 1998  
Bus Sector: Commercial

## Buddhist College

3 Lansdowne Road  
Hove, East Sussex BN3 1DN  
Tel: 01273 732917  
Email: info@meditateinbrighton.com  
Website: www.meditateinbrighton.com  
Est: 1995  
Emp Band: 1-5  
Bus Sector: Non Commercial

## City College Brighton & Hove

Pelham Street  
Brighton, East Sussex BN1 4FA  
Tel: 01273 667788  
Fax: 01273 667703  
Email: info@ccb.ac.uk  
Website: www.ccb.ac.uk  
Bus Sector: Non Commercial

## Loxdale Centre

Loxdale, Locks Hill  
Brighton, East Sussex BN41 2LA  
Tel: 01273 414973  
Fax: 01273 430564  
Email: annathatcher@loxdale.com  
Website: www.loxdale.com  
Main Contact: Mrs Anna Thatcher - Principal  
Est: 1980  
Emp Band: 11-25  
Bus Sector: Non Commercial  
Adult education and conference facilities.

## Northbrook College Sussex

Littlehampton Road, Goring-by-Sea  
Worthing  
West Sussex BN12 6NU  
Tel: 01903 606114  
Email: employers@nbcol.ac.uk  
Website: www.northbrook.ac.uk  
Main Contact: Mrs Jennifer Pannell  
Est: 1985  
Turnover: 5M - 25M  
Emp Band: 500-1000  
Bus Sector: Non Commercial  
College of Further and Higher Education.  
Advert: 3010523

## Portslade Community College

Chalky Road, Portslade  
Brighton, East Sussex BN41 2WS  
Tel: 01273 416300  
Fax: 01273 422129  
Email: office@portslade.brighton-hove.sch.uk  
Website: www.pcc-web.com  
Main Contact: Mr M Tait - Principal  
Est: 1973  
Emp Band: 101-250  
Bus Sector: Non Commercial  
The college provides educational and leisure services for all ages.  
Advert: 3000565

## Regency College

Wayland Business Centre,  
61 Western Road  
Hove, East Sussex BN3 1JD  
Tel: 01273 718009  
Fax: 01273 774621  
Email: info@regencycollege.co.uk  
Website: www.regencycollege.co.uk  
Main Contact: Mr T Lindsay - Principal  
Emp Band: 1-5  
Bus Sector: Non Commercial

## School Of Languages - University of Brighton

Falmer Campus  
Brighton, East Sussex  
BN1 9PH  
Tel: 01273 643337  
Fax: 01273 690710  
Website: www.brighton.ac.uk  
Emp Band: 101-250  
Bus Sector: Non Commercial

## St. Johns School & College

Walpole Road  
Brighton, East Sussex BN2 0AF  
Tel: 01273 244000  
Fax: 01273 244038  
Email: principal@st-johns.co.uk  
Website: www.st-johns.co.uk  
Main Contact: Mr Don Kent - Principal  
Est: 1886  
Turnover: 5M - 25M  
Emp Band: 101-250  
Bus Sector: Non Commercial  
Education for students with special educational needs. 14-19 year olds.

# Computer Consultants & Training

## Vardean College

Surrenden Road, Brighton, East Sussex BN1 6WQ  
Tel: 01273 508011  
Fax: 01273 542950  
Email: office@vardean.ac.uk  
Website: www.vardean.ac.uk  
Emp Band: 101-250  
Bus Sector: Non Commercial

## Whitehawk Inn Training Centre

Whitehawk Road  
Brighton, East Sussex BN2 5NS  
Tel: 01273 682222  
Fax: 01273 647172  
Email: whitehawkinn@clarion.org.uk  
Website: www.whitehawkinn.org.uk  
Main Contact: Ms Sue Prince - Centre Manager  
Est: 1999  
Emp Band: 11-25  
Bus Sector: Commercial  
General adult education and employment training.  
Advice centre.

## Comics

### Daves Comics

5 Sydney Street, Brighton, East Sussex BN1 4EN  
Tel: 01273 691012  
Email: davescomics@yahoo.co.uk  
Main Contact: Mr Stephen Bamford - Director  
Est: 1997  
Emp Band: 1-5  
Bus Sector: Retail

## Commercial Property Agents

### Flude Commercial

Pavilion View, 19 New Road  
Brighton, East Sussex BN1 1UF  
Tel: 01273 727070  
Fax: 01273 728020  
Email: mail@flude.com  
Website: www.flude.com  
Main Contact: Mr Edward Flude - Director  
Est: 1996  
Emp Band: 6-10  
Bus Sector: Commercial  
Chartered surveyors and commercial property agents.

### Oakley Commercial

23-24 Marlborough Place  
Brighton, East Sussex BN1 1UB  
Tel: 01273 688882  
Fax: 01273 688884  
Email: info@oakleyproperty.com  
Website: www.oakleycommercial.com  
Main Contact: Mr C Oakley - Proprietor  
Est: 1992  
Emp Band: 11-25  
Bus Sector: Commercial  
Commercial property consultants.

## Property Investment Advisory Bureau

8 Brunswick Terrace  
Hove, East Sussex BN3 1HL  
Tel: 01273 728942  
Fax: 01273 227134  
Email: info@piab.org.uk  
Website: www.nationwide-commercial.org.uk  
Main Contact: Mr H Lewis - Principal  
Est: 1996  
Emp Band: 1-5  
Bus Sector: Commercial

## Selits Ltd

24 Old Steine, Brighton, East Sussex BN1 1EL  
Tel: 01273 625457  
Main Contact: Mr R Stiles - Director  
Est: 1954  
Turnover: 1M - 5M  
Emp Band: 1-5  
Bus Sector: Commercial  
Premises for business, leasing, regenerating,  
investing. Commercial property investors.

## Stiles Harold Williams

1 Jubilee Street, Brighton, East Sussex BN1 1GE  
Tel: 01273 876200  
Fax: 01273 876299  
Email: nbradbeer@shw.co.uk  
Website: www.shw.co.uk  
Main Contact: Mr N Bradbeer - Director  
Turnover: 5M - 25M  
Emp Band: 26-50  
Bus Sector: Commercial  
Chartered surveyors, valuers and property consumers.

## Commercial Vehicle Dealers

### Brighton Van Sales

Basin Road North, Portslade  
Brighton, East Sussex BN41 1WA  
Tel: 01273 430838  
Website: www.brightonvansales.co.uk  
Main Contact: Mr Dave Franchi - Proprietor  
Est: 1994  
Emp Band: 1-5  
Bus Sector: Sole Trader

### Triad The Small Van Centre

11 Brunswick Row, Brighton, East Sussex BN1 4JY  
Tel: 01273 605896  
Main Contact: Mr Neil Bostock - Director  
Est: 1992  
Turnover: 100K - 500K  
Emp Band: 1-5  
Bus Sector: Commercial  
Vans purchased, outstanding finance settled.

## Commercial Vehicle Repairs

### MV Trucks (Brighton) Ltd

53 Victoria Road, Portslade  
Brighton, East Sussex BN41 1XP  
Tel: 01273 417875  
Fax: 01273 424160  
Email: kenticknap@mvtrucks.co.uk  
Website: www.mvtrucks.co.uk  
Main Contact: Mr K Enticknap - Manager  
Est: 1988  
Turnover: 100K - 500K  
Emp Band: 1-5  
Bus Sector: Commercial  
Repair and maintenance of heavy goods vehicles.  
Agent for Renault trucks.

### Stormont Truck & Van Ltd

Ellen Street, Portslade  
Brighton, East Sussex BN41 1DW  
Tel: 01273 430828  
Fax: 01273 430891  
Website: www.stormonttruckandvan.com  
Main Contact: Mr Bob Ward - Depot Manager  
Emp Band: 26-50  
Bus Sector: Commercial

## Community Associations

### Patcham Community Association

Ladies Mile Road  
Brighton, East Sussex BN1 8TA  
Tel: 01273 508376  
Main Contact: Mr Alan Piper  
Bus Sector: Non Commercial  
Manage Patchman Community Centre.

### Portslade Community Project

Emmaus, Drove Road, Portslade  
Brighton, East Sussex BN41 2PA  
Tel: 01273 430176  
Fax: 01273 430176  
Email: portsladecp@hkproject.org.uk  
Website: www.portsladecommunityproject.org.uk  
Main Contact: Miss Lorette MacKie - Community  
Development Worker  
Est: 1995  
Turnover: Under 100K  
Emp Band: 1-5  
Bus Sector: Non Commercial  
Community development in Portslade.

### Woodingdean Community Association

Warren Road, Brighton, East Sussex BN2 6BA  
Tel: 01273 685940  
Main Contact: Mr J Homewood - Acting Chairperson  
Est: 1945  
Turnover: Under 100K  
Emp Band: 1-5  
Bus Sector: Non Commercial  
Association running the community centre for the  
benefit of local residents.

## Community Centres

### Brighthelm Church & Community Centre

North Road, Brighton, East Sussex BN1 1YD  
Tel: 01273 821512  
Fax: 01273 770306  
Email: info@brighthelm.org.uk  
Website: www.brighthelm.org.uk  
Main Contact: Mr Alan Hodge - Manager  
Est: 1987  
Turnover: 100K - 500K  
Emp Band: 11-25  
Bus Sector: Non Commercial  
Conference and theatre facilities for meetings,  
including full catering.

## Cornerstone Community Centre

Church Road, Hove, East Sussex BN3 2FL  
Tel: 01273 327757  
Email: cornerstonecommunitycentre@hotmail.com  
Main Contact: Ms A Sandrino - Centre Manager  
Est: 1996  
Turnover: Under 100K  
Emp Band: 1-5  
Bus Sector: Non Commercial  
Hiring of hall to various clubs.

## Kemp Town Crypt Community Centre

St. George's Church, St. George's Road  
Brighton, East Sussex BN2 1ED  
Tel: 01273 888444  
Fax: 01273 888444  
Main Contact: Mr Tony Shadbolt - Centre Manager  
Est: 2000  
Turnover: 100K - 500K  
Emp Band: 11-25  
Bus Sector: Non Commercial  
Community centre with a nursery and cafe.

## Meadowview Community Centre

Meadowview  
Brighton, East Sussex BN2 4NF  
Tel: 01273 687563  
Email: lee.richardson@downland.org.uk  
Main Contact: Miss Lee Richardson -  
Neighbourhood Worker  
Est: 1993  
Emp Band: 1-5  
Bus Sector: Non Commercial  
Providing hall hire, youth clubs and pre school/after  
school clubs.

## Old Boat Corner Community Centre

Carden Park, Carden Hill  
Brighton, East Sussex BN1 8GN  
Tel: 01273 540779  
Main Contact: Mrs Yvette Lucus - Day Time Steward  
Est: 1987  
Emp Band: 1-5  
Bus Sector: Non Commercial  
Various facilities within centre. Nursery, coffee morn-  
ings, luncheon clubs etc.

## Ralli Hall Jewish Centre

Ralli Hall, Denmark Villas  
Hove, East Sussex BN3 3TH  
Tel: 01273 202254  
Fax: 01273 820485  
Email: rallihall@tiscali.co.uk  
Main Contact: Mrs Norina Duke - Manageress  
Est: 1975  
Emp Band: 1-5  
Bus Sector: Non Commercial  
Community centre incorporating day centre and  
rooms for hire.

## RFET - Brighton

8 Arundel Place  
Brighton, East Sussex BN2 1GD  
Tel: 01273 571373  
Fax: 01273 571373  
Email: rfetbrighton@msn.com  
Website: www.richondfellowship.org.uk  
Main Contact: Miss D Gluck - Manager  
Est: 1992  
Emp Band: 1-5  
Bus Sector: Non Commercial  
Empowering people with mental health needs to  
find paid employment.

## Rottingdean Whiteway Centre

Whiteway Community Centre, Whiteway Lane,  
Rottingdean  
Brighton, East Sussex BN2 7HB  
Tel: 01273 301227  
Email: mws257@gmail.com  
Website: www.rottingdean.uk.com/whiteway.htm  
Main Contact: Mr Mark Shanahan - Lettings  
Secretary  
Est: 1977  
Bus Sector: Non Commercial  
Community hall.

## Saltdean Community Association

Saltdean Park Road, Saltdean  
Brighton, East Sussex BN2 8SP  
Tel: 01273 304617  
Main Contact: Mrs E Kempshall - Secretary  
Est: 1963  
Turnover: Under 100K  
Emp Band: 1-5  
Bus Sector: Non Commercial  
Provide rooms for hire for local community and  
surrounding area.

## St. Mary Magdalen Community Centre

55 Upper North Street  
Brighton, East Sussex BN1 3FH  
Tel: 07789 836331  
Est: 2001  
Turnover: Under 100K  
Emp Band: 1-5  
Bus Sector: Non Commercial  
Local community centre, venue for community events.

## Computer Aided Design

### Blueprint

225 Freshfield Road  
Brighton, East Sussex BN2 2YE  
Tel: 01273 386040  
Fax: 01273 706130  
Email: jaqueline.blueprint@connectfree.co.uk  
Main Contact: Ms Jacqueline Shanks - Proprietor  
Est: 1994  
Turnover: Under 100K  
Emp Band: 1-5  
Bus Sector: Commercial  
Survey and CAD services.

## Computer Consultants & Training

### @Work Computers

18 High Street, Shoreham-by-Sea  
Hove, East Sussex BN43 5DA  
Tel: 01273 771118  
Email: sales@atworkcomputers.co.uk  
Website: www.atworkcomputers.co.uk  
Main Contact: Mr G Wynne-Smith - Director  
Est: 2002  
Emp Band: 1-5  
Bus Sector: Commercial

### Art Data Systems Ltd

8 Guildford Road  
Brighton, East Sussex BN1 3LU  
Tel: 01273 747268  
Fax: 01273 776138  
Email: info@artdatasystems.co.uk  
Website: www.artdatasystems.co.uk  
Main Contact: Mr Gary Leyland - Development  
Manager  
Est: 1996  
Turnover: 100K - 500K  
Emp Band: 1-5  
Bus Sector: Commercial  
Information technology support and solutions.

### Computer Box Ltd

24 Viaduct Road, Brighton, East Sussex BN1 4NB  
Tel: 01273 693455  
Email: mail@computerbox.co.uk  
Website: www.computerbox.co.uk  
Main Contact: Mr Simon Montgomery - Director  
Est: 1988  
Turnover: Under 100K  
Emp Band: 1-5  
Bus Sector: Commercial

### Computer Consultants Ltd

81 Livingstone Road  
Hove, East Sussex BN3 3WN  
Tel: 0870 890 2970  
Fax: 0870 890 2975  
Email: alan@computerconsultants.ltd.uk  
Website: www.computerconsultants.ltd.uk  
Main Contact: Mr Alan Gates - Managing Director  
Est: 2003  
Emp Band: 6-10  
Bus Sector: Commercial

### Danet Ltd

2 Bartholomews, Brighton, East Sussex BN1 1HR  
Tel: 01273 727972  
Fax: 01273 203783  
Website: www.danet-uk.com  
Main Contact: Mr J Macfie - Chief Executive Officer  
Est: 1990  
Emp Band: 11-25  
Bus Sector: Commercial  
IT consultancy.

### Epic

52 Old Steine, Brighton, East Sussex BN1 1NH  
Tel: 01273 728686  
Fax: 01273 821567  
Email: marketing@epic.co.uk  
Website: www.epic.co.uk  
Main Contact: Miss Erica Newton -  
Marketing Manager  
Est: 1985  
Turnover: 5M - 25M  
Emp Band: 101-250  
Bus Sector: Commercial  
Online training and web design for corporate and  
government clients.

# Computer Consultants & Training

## Fastrak Consulting Ltd

24 Clermont Terrace  
Brighton, East Sussex BN1 6SH  
Tel: 01273 561714  
Fax: 01273 561772  
Email: info@fastrak-consulting.co.uk  
Website: www.fastrak-consulting.co.uk  
Main Contact: Mr Clive Shepherd - Director  
Est: 1996  
Turnover: 100K - 500K  
Emp Band: 1-5  
Bus Sector: Commercial  
Consultants in e-learning and web usability.

## Globe Computer Consultancy Services

51 Welbeck Avenue  
Hove, East Sussex BN3 4JQ  
Tel: 01273 773043  
Email: globesell@tiscali.co.uk  
Main Contact: Mr C Sell - Manager  
Est: 1984  
Turnover: 100K - 500K  
Emp Band: 6-10  
Bus Sector: Commercial  
Payroll, HR, consultancy.

## Leading Edge Consulting

34 Third Avenue  
Hove, East Sussex BN3 2PD  
Tel: 01273 506070  
Fax: 01273 706453  
Email: itsearch@leadingedgeconsultancy.co.uk  
Website: www.leadingedgeconsultancy.co.uk  
Est: 1987  
Turnover: Under 100K  
Emp Band: 1-5  
Bus Sector: Commercial  
Specialist IT search and selection consultants.

## Proback Computers Ltd

5 Darcey Drive  
Brighton, East Sussex BN1 8LF  
Tel: 01273 501850  
Fax: 0871 224 7610  
Email: jeff@moine.freeserve.co.uk  
Website: www.jm.does.it  
Main Contact: Mr J Moine - Director  
Est: 1983  
Turnover: Under 100K  
Emp Band: 1-5  
Bus Sector: Commercial  
Computer consultancy especially using Microsoft  
Excel, Access and Testtools.

## Rewards TRC

1st Floor, Mitre House,  
149 Western Road  
Brighton, East Sussex BN1 2DD  
Tel: 01273 739028  
Fax: 01273 723507  
Email: info@brighton.rewards-trc.co.uk  
Website: www.rewards-trc.co.uk  
Main Contact: Miss K Radley - Centre Manager  
Est: 1989  
Emp Band: 6-10  
Bus Sector: Commercial  
Computer training.

## SCIP

Community Base,  
113 Queens Road  
Brighton, East Sussex BN1 3XG  
Tel: 01273 234049  
Fax: 01273 234731  
Email: admin@scip.org.uk  
Website: www.scip.org.uk  
Main Contact: Mrs Samantha Valero-Gil -  
Administrator  
Est: 1995  
Turnover: 100K - 500K  
Emp Band: 1-5  
Bus Sector: Non Commercial  
IT support, training, web design, databases, commu-  
nity projects and consultancy.

## Sheldon Hogg Computer Training

1 Glendale Road  
Hove, East Sussex BN3 6ES  
Tel: 01273 271366  
Fax: 01273 721435  
Email: info@sheldonhogg.co.uk  
Website: www.sheldonhogg.co.uk  
Main Contact: Ms Glynis Jones - Director  
Est: 1992  
Turnover: 100K - 500K  
Emp Band: 1-5  
Bus Sector: Commercial  
Computer training and consultancy.

## Solstone Plus Ltd

48A Old Steine, Brighton, East Sussex BN1 1NH  
Tel: 01273 206555  
Fax: 01273 387769  
Email: solstoneplus@solstonegroup.com  
Website: www.solstoneplus.com  
Main Contact: Mr Graham Spicer -  
Managing Director  
Est: 1983  
Emp Band: 11-25  
Bus Sector: Commercial  
Business intelligence and data warehousing  
solutions, consultancy and education.

## Computer Consumables, Stationery & Accessories

### Hamilton Ltd

38A Station Road, Portslade  
Brighton, East Sussex BN41 1AG  
Tel: 01273 701648  
Fax: 01273 421424  
Website: www.hamilton.co.uk  
Main Contact: Mr David Hamilton -  
Managing Director  
Est: 1994  
Emp Band: 1-5  
Bus Sector: Commercial  
Computer sales and accessories for trade only.

## Computer Games

### Chips

13 Station Road, Portslade  
Brighton, East Sussex BN41 1GA  
Tel: 01273 439500  
Email: portslade@chipsworld.co.uk  
Main Contact: Mr P Tackie - Manager  
Est: 2004  
Emp Band: 1-5  
Bus Sector: Sole Trader

### Game

44 Western Road, Brighton, East Sussex BN1 2EB  
Tel: 01273 734737  
Website: www.game.net  
Main Contact: Mr Keith Overy - Manager  
Est: 1992  
Emp Band: 6-10  
Bus Sector: Retail  
Computer sales and back-up service.

### Gamestar

83 Boundary Road  
Hove, East Sussex BN3 5TD  
Tel: 01273 414114  
Main Contact: Mr R Cox - Proprietor  
Est: 1999  
Turnover: Under 100K  
Emp Band: 1-5  
Bus Sector: Retail  
Computer games and video sales.

### Gamestar

45A London Road  
Brighton, East Sussex BN1 4JD  
Tel: 01273 688886  
Main Contact: Mr R Cox - Proprietor  
Est: 1999  
Turnover: Under 100K  
Emp Band: 1-5  
Bus Sector: Retail  
Computer games and video sales.

## Solo Trading Co

Units 6-7, Hove Technology Centre, St. Joseph Close  
Hove, East Sussex BN3 7ES  
Tel: 01273 204490  
Fax: 01273 727835  
Email: nisim@solotrading.co.uk  
Main Contact: Mr Nisim Altavav - Proprietor  
Est: 1982  
Emp Band: 1-5  
Bus Sector: Commercial

## Computer Games Design

### Babel Media Ltd

11-12 Hove Business Centre, Fonthill Road  
Hove, East Sussex BN3 6HA  
Tel: 01273 764100  
Fax: 01273 732278  
Email: info@babelmedia.com  
Website: www.babelmedia.com  
Est: 1998  
Emp Band: 101-250  
Bus Sector: Commercial  
Localisation, testing, interactive TV, editorial, porting,  
web design. Viral marketing.

## Computer Hardware - Supply

### Cancom

110 Queens Road  
Brighton, East Sussex BN1 3XF  
Tel: 01273 748083  
Website: www.cancomuk.com  
Main Contact: Mr Darren Terry - Manager  
Emp Band: 1-5  
Bus Sector: Retail  
Apples Mac computers and accessories retail.

### Diamond Wholesale Ltd

9-11 Albert Mews  
Hove, East Sussex BN3 2PP  
Tel: 01273 747420  
Email: jamie@diamondhardware.com  
Website: www.diamondhardware.com  
Main Contact: Mr Jamie Matthews - Managing  
Director  
Emp Band: 6-10  
Bus Sector: Commercial

### Doctor Tech Ltd

166 Old Shoreham Road  
Hove, East Sussex BN3 7AP  
Tel: 01273 777218  
Email: info@doctor-tech.co.uk  
Website: www.doctor-tech.co.uk  
Main Contact: Mr Daniel Goudy  
Turnover: 100K - 500K  
Emp Band: 6-10  
Bus Sector: Commercial

### Hamilton Ltd

38A Station Road, Portslade  
East Sussex BN41 1AG  
Tel: 01273 701648  
Emp Band: 1-5  
Bus Sector: Commercial

### Happy2Help Technology

117 Portland Road  
Hove, East Sussex  
BN3 5DP  
Tel: 01273 747477  
Website: www.happy2help.net  
Est: 2003  
Emp Band: 1-5  
Bus Sector: Sole Trader

### PC World

Unit 5, 274 Old Shoreham Road  
Hove, East Sussex BN3 7EG  
Tel: 0870 242 0444  
Est: 2000  
Bus Sector: Retail

### Solutions Inc

255 Old Shoreham Road  
Hove, East Sussex BN3 7ED  
Tel: 01273 889020  
Fax: 01273 889030  
Email: info@solutions-inc.co.uk  
Website: www.solutions-inc.co.uk  
Main Contact: Mr S Birch - Sales Director  
Est: 1992  
Emp Band: 26-50  
Bus Sector: Commercial  
Apple centre for sales/services. Web development.  
Internet hosting ISP.

## Computer Maintenance, Repair & Support

### Business Computer Resources Ltd

1B Dyke Road Drive  
Brighton, East Sussex  
BN1 6AJ  
Tel: 01273 542759  
Fax: 01273 889898  
Email: sales@bcrltd.co.uk  
Website: www.bcrltd.co.uk  
Main Contact: Mr Swabey - Managing Director  
Est: 1989  
Emp Band: 1-5  
Bus Sector: Commercial

### Computer Systems Engineering

Preston Road  
Brighton, East Sussex  
BN1 6SU  
Tel: 01273 502766  
Fax: 01444 441414  
Website: www.cse-ltd.co.uk  
Est: 1995  
Emp Band: 11-25  
Bus Sector: Commercial.

## Diamond Wholesale Ltd

9-11 Albert Mews, Hove, East Sussex BN3 2PP  
Tel: 01273 747420  
Email: jamie@diamondhardware.com  
Website: www.diamondhardware.com  
Main Contact: Mr Jamie Matthews -  
Managing Director  
Emp Band: 6-10  
Bus Sector: Commercial

### Doctor Tech It Ltd

166 Old Shoreham Road  
Brighton, East Sussex BN3 7PA  
Tel: 01273 777218  
Fax: 01273 777353  
Email: dan@doctor-tech.co.uk  
Website: www.doctor-tech.co.uk  
Main Contact: Mr D Goudy - Director  
Est: 2003  
Turnover: 100K - 500K  
Emp Band: 6-10  
Bus Sector: Sole Trader  
Computer maintenance, repair, support and sales.

### Doctor Tech Ltd

166 Old Shoreham Road  
Hove, East Sussex BN3 7AP  
Tel: 01273 777218  
Email: info@doctor-tech.co.uk  
Website: www.doctor-tech.co.uk  
Main Contact: Mr Daniel Goudy  
Turnover: 100K - 500K  
Emp Band: 6-10  
Bus Sector: Commercial

### Happy2Help Technology

117 Portland Road, Hove, East Sussex BN3 5DP  
Tel: 01273 747477  
Website: www.happy2help.net  
Est: 2003  
Emp Band: 1-5  
Bus Sector: Sole Trader

### Robert Harding Computers Ltd

65A Sackville Road  
Hove, East Sussex BN3 3WE  
Tel: 01273 728827  
Email: info@rh-computers.com  
Website: www.rh-computers.com  
Main Contact: Mr C R Harding - Managing Director  
Est: 1978  
Turnover: 25M +  
Emp Band: 1-5  
Bus Sector: Commercial  
Apple computer training, sales, support, networking,  
2D and 3D design, consultation.

### Teknophobia

12-14 Warren Way  
Brighton, East Sussex BN2 6PJ  
Tel: 01273 300028  
Fax: 01273 301010  
Email: info@teknophobia.com  
Website: www.teknophobia.com  
Main Contact: Mr Steven Hall  
Est: 1999  
Turnover: 100K - 500K  
Emp Band: 1-5  
Bus Sector: Retail  
Computer repair and upgrade, networking and PC  
recycling, DVD rentals.

## Computer Network Services

### HR Cabling Ltd

Maritime House, Basin Road North  
Brighton, East Sussex BN41 1WR  
Tel: 01273 384913  
Emp Band: 1-5  
Bus Sector: Commercial

## Computer Services

### Dreamteam Design Ltd

Regent House, Hove Street  
Hove, East Sussex BN3 2DW  
Tel: 01273 204206  
Fax: 01273 204201  
Email: info@dreamteam.co.uk  
Website: www.dreamteam.co.uk  
Main Contact: Mr M Duffitt - Director  
Est: 1997  
Turnover: 100K - 500K  
Emp Band: 6-10  
Bus Sector: Commercial  
Web design and development, e-commerce software  
and solutions.



# Computer Software & Systems Development

## Home & Office Computer Services Ltd

47 Withdean Crescent  
Brighton, East Sussex BN1 6WG  
Tel: 01273 562962  
Email: darrenkrug@tiscali.com  
Website: www.homeandofficecompserve.co.uk  
Main Contact: Mr Darren Krug - Director  
Emp Band: 1-5  
Bus Sector: Sole Trader

## www.mau.does.it

24 Stanstead Crescent  
Brighton, East Sussex  
BN2 6TQ  
Tel: 07900 924399  
Website: www.mau.does.it  
Main Contact: Mr M Navarro - Proprietor  
Est: 2002  
Bus Sector: Sole Trader

## Computer Services, Facilities & Bureaux

### MFC Partnership

21 Bedford Square  
Brighton, East Sussex  
BN1 2PL  
Tel: 01273 821084  
Fax: 01273 202350  
Email: info@mfcpartnership.co.uk  
Website: www.mfcpartnership.co.uk  
Main Contact: Mr N Caunce - Senior Partner  
Est: 1991  
Turnover: 100K - 500K  
Emp Band: 6-10  
Bus Sector: Commercial  
Expert witness opinion on computing matters to the legal/insurance sectors.

## Computer Software & Systems Development

### AlphaOne Computing Services

126 Ladies Mile Road  
Brighton, East Sussex BN1 8TE  
Tel: 01273 552955  
Email: info@alphaone-comp.com  
Website: www.alphaone-comp.com  
Main Contact: Mr J Samuels - Proprietor  
Est: 2002  
Turnover: Under 100K  
Bus Sector: Sole Trader  
Computer services.

### Anya Designs Ltd

24 Old Steine  
Brighton, East Sussex BN1 1EL  
Tel: 0870 402 9939  
Fax: 0870 402 9939  
Email: sales@anyadesigns.co.uk  
Website: www.anyadesigns.co.uk  
Main Contact: Mr Nick Grimwood - Sales Manager  
Emp Band: 6-10  
Bus Sector: Commercial

### Bailey Solutions Ltd

4 English Business Park, English Close  
Hove, East Sussex BN3 7ET  
Tel: 01273 773788  
Website: www.baileysolutions.co.uk  
Main Contact: Penny Bailey - Managing Director  
Est: 2000  
Turnover: 100K - 500K  
Emp Band: 6-10  
Bus Sector: Commercial  
Experts in library systems.

### Clear Thinking (Software) Ltd

73 Hartington Road  
Brighton, East Sussex BN2 3LS  
Tel: 01273 570857  
Fax: 01273 670730  
Email: info@clearthinkingsoftware.co.uk  
Website: www.clearthinkingsoftware.co.uk  
Main Contact: Mr M Searle - Director  
Est: 1986  
Emp Band: 6-10  
Bus Sector: Commercial  
Software for glass and glazing industry and Pegasus accounting software.

### Crystal Clear IT Ltd

22 Park Crescent  
Brighton, East Sussex BN2 3HA  
Tel: 01273 570760  
Est: 2003  
Bus Sector: Commercial

## Da Conti (Europe) Ltd

Suite 5, The Octagon Offices,  
Brighton Marina Village  
Brighton, East Sussex BN2 5WB  
Tel: 01273 819090  
Fax: 01273 819191  
Email: sales@daconti.co.uk  
Website: www.daconti.co.uk  
Main Contact: Mr Donald Wood - Managing Director  
Emp Band: 11-25  
Bus Sector: Commercial

## Dataline Software Ltd

Suite 6, Clarence House, 30-31 North Street  
Brighton, East Sussex BN1 1EB  
Tel: 01273 324939  
Fax: 01273 205576  
Email: liz.cook@dataline.co.uk  
Website: www.dataline.co.uk  
Main Contact: Mrs Liz Cook - Administrator  
Est: 1983  
Turnover: 500K - 1M  
Emp Band: 11-25  
Bus Sector: Commercial  
Database application and consultancy for client-server and internet.

## Datapro Software Ltd

North Street, Portslade  
Brighton, East Sussex BN41 1DH  
Tel: 01273 886060  
Fax: 01273 886066  
Email: sales@datapro.co.uk  
Website: www.datapro.co.uk  
Main Contact: Mr Keith Sieloff - Managing Director  
Est: 1999  
Emp Band: 11-25  
Bus Sector: Commercial

## Digital Video Computing Ltd

Phoenix House, 17-19 Norway Street  
Portslade  
East Sussex BN41 1GN  
Tel: 01273 707200  
Fax: 01273 439985  
Email: sales@dvc.uk.com  
Website: www.dvc.uk.com  
Main Contact: Mr D V Clarke - Managing Director  
Est: 1994  
Emp Band: 11-25  
Bus Sector: Commercial  
Computer systems for digital video editing to customer specification.

## DIYA Partnership Ltd

The Sussex Innovation Centre,  
Science Park Square, Falmer  
Brighton, East Sussex BN1 9SB  
Tel: 01273 704437  
Fax: 01273 704499  
Email: info@diya.co.uk  
Website: www.diya.co.uk  
Main Contact: Mr Barry Ray - Managing Director  
Est: 1998  
Emp Band: 1-5  
Bus Sector: Commercial  
Database development, website integration. Retail and clinical management systems.

## The Future Office

Sussex Innovation Centre, Science Park Square,  
Falmer  
Brighton, East Sussex BN1 9SB  
Tel: 0845 070 0192  
Fax: 0845 070 0193  
Email: info@thefutureoffice.com  
Website: www.thefutureoffice.com  
Main Contact: Mr M McPherson - Director  
Est: 1999  
Emp Band: 6-10  
Bus Sector: Commercial

## Gower Consultants Ltd

20 Davigdor Road  
Hove, East Sussex BN3 1TT  
Tel: 01273 204646  
Fax: 01273 733043  
Email: info@gowerconsultants.com  
Website: www.gowerconsultants.com  
Main Contact: Mr John Evans - Director  
Est: 1982  
Turnover: 500K - 1M  
Emp Band: 6-10  
Bus Sector: Commercial  
Local authority software: Cemeteries, crematoria, registrars, mobile solutions, risk management, e-government.

## Impact Computer Consultants Ltd

210 Church Road  
Hove, East Sussex BN3 2DJ  
Tel: 01273 821820  
Fax: 01273 821010  
Email: sales@impactcc.co.uk  
Website: www.impactcc.co.uk  
Main Contact: Mr Kabza - Director  
Est: 1986  
Emp Band: 1-5  
Bus Sector: Commercial  
IT consultancy and services provided for businesses.

## K & W Computer Services Ltd

23A Bristol Road  
Brighton, East Sussex BN2 1AP  
Tel: 01273 688127  
Fax: 01273 688127  
Main Contact: Mr A Jarjanazi - Director  
Est: 1990  
Turnover: 100K - 500K  
Emp Band: 1-5  
Bus Sector: Commercial

## PH Media

7th Floor, Intergen House, Western Road  
Hove, East Sussex BN3 2JQ  
Tel: 01273 748200  
Fax: 0870 132 6174  
Email: info@ph-media.com  
Website: www.ph-media.com  
Est: 2001  
Emp Band: 11-25  
Bus Sector: Commercial

## Planon

1st Floor, Victoria House, 125 Queens Road  
Brighton, East Sussex BN1 3WB  
Tel: 01273 823557  
Fax: 01273 827601  
Email: info@planon.co.uk  
Website: www.planon-fm.com  
Main Contact: Miss Kay Grant - Sales & Marketing Manager  
Est: 2003  
Turnover: 500K - 1M  
Emp Band: 11-25  
Bus Sector: Commercial  
Facilities management software.

## Preori

Sussex House, 23 Cuckfield Road,  
Hurstpierpoint  
Hove, East Sussex BN6 9RW  
Tel: 01273 831199  
Email: info@preori.com  
Website: www.preori.com  
Main Contact: Mr A Cole - Director  
Est: 2001  
Emp Band: 1-5  
Bus Sector: Commercial

## Raima (UK) Ltd

Suite 6, The Octagon Offices, Brighton Marina  
Brighton, East Sussex BN2 5WB  
Tel: 01273 819292  
Fax: 01273 819393  
Email: sales@raima.co.uk  
Website: www.raima.co.uk  
Main Contact: Mr Donald Wood - Managing Director  
Emp Band: 11-25  
Bus Sector: Commercial

## RDF Group

### 2 Bartholomews

### Brighton, East Sussex BN1 1HG

Tel: 01273 200500

Fax: 01273 200500

Email: info@rdfgroup.com

Website: www.rdfgroup.com

Main Contact: Mr R Beeforth -

Operations Director

Est: 1994

Turnover: 25M +

Emp Band: 101-250

Bus Sector: Commercial

IT consultancy and service provider.

See advert on Outside Back Cover

## RDF Group Plc

2 Bartholomews  
Brighton, East Sussex BN1 1HG  
Tel: 01273 200100  
Fax: 01273 200500  
Website: www.rdfgroup.com  
Turnover: 1M - 5M  
Emp Band: 101-250  
Bus Sector: Commercial

## Right Click Solutions.Co.UK

59 Church Road  
Hove, East Sussex BN3 2BD  
Tel: 01273 746354  
Fax: 01273 710188  
Email: info@rightclick.co.uk  
Website: www.rightclick.co.uk  
Main Contact: Mr Neil Milburn - IT Director  
Est: 2004  
Turnover: 100K - 500K  
Emp Band: 1-5  
Bus Sector: Commercial  
IT solutions for small business.

## Sigmer Technologies Ltd

Sussex Innovation Centre,  
University Of Sussex, Falmer  
Brighton, East Sussex BN1 9SB  
Tel: 0870 870 8735  
Fax: 0870 870 8738  
Email: enquiries@sigmer.com  
Website: www.sigmer.com  
Main Contact: Mrs Ruth Baker - Office Administrator  
Est: 2000  
Turnover: 500K - 1M  
Emp Band: 11-25  
Bus Sector: Commercial  
Custom made software applications and IT solutions.

## Sita PTS Ltd

Phoenix Buildings, 32 West Street  
Brighton, East Sussex BN1 2RT  
Tel: 01273 778278  
Fax: 01273 738930  
Website: www.sita.aero  
Main Contact: Mr Kevin O'Sullivan - Office Manager  
Est: 1955  
Emp Band: 6-10  
Bus Sector: Commercial

## Stanton Consultancy Ltd

Pavilion House, 6-7 Old Steine  
Brighton, East Sussex BN1 1EJ  
Tel: 01273 666600  
Fax: 01273 666601  
Email: mail@scluk.com  
Website: www.scluk.com  
Main Contact: Mr Ray Stanton - Managing Director  
Est: 1997  
Emp Band: 26-50  
Bus Sector: Commercial  
Financial software consultancy.

## Trifast Systems

Sussex Innovation Centre,  
Science Park Square  
Brighton, East Sussex BN1 9SB  
Tel: 01273 704488  
Fax: 01273 704484  
Email: support@trifast-systems.co.uk  
Website: www.trifast-systems.co.uk  
Main Contact: Mr Simon Catmur - Managing Director  
Est: 1992  
Emp Band: 11-25  
Bus Sector: Commercial  
IT software solutions company.

## TTW Services Ltd

Suite 3, Octagon Offices,  
Waterfront, Brighton Marina Village  
Brighton, East Sussex  
BN2 5WB  
Tel: 01273 699003  
Fax: 01273 691437  
Email: ttw@winman.co.uk  
Website: www.winman.co.uk  
Main Contact: Mr N Jacobs - Director  
Est: 1992  
Emp Band: 6-10  
Bus Sector: Commercial

## Ultimus Software

Brighton Business Centre,  
Ditchling Road  
Brighton, East Sussex BN1 4ST  
Tel: 01273 622755  
Fax: 0870 131 8020  
Email: sales@ultimussoftware.co.uk  
Website: www.ultimussoftware.co.uk  
Main Contact: Mr S J Daggett - Director  
Est: 1990  
Turnover: Under 100K  
Emp Band: 1-5  
Bus Sector: Commercial  
Computer software development and property software.

# Computer Software - Supply

## Computer Software - Supply

### Anya Designs Ltd

24 Old Steine, Brighton, East Sussex BN1 1EL  
Tel: 0870 402 9939  
Fax: 0870 402 9939  
Email: cmg@anyadesigns.co.uk  
Website: www.anyadesigns.co.uk  
Main Contact: Mrs Christina Grazasko -  
Managing Director  
Est: 1996  
Turnover: 100K - 500K  
Emp Band: 6-10  
Bus Sector: Commercial  
Software for legal practitioners and businesses.

### Hospitality 24 Ltd

3 Quayside Offices, Basin Road  
South Portsledge, East Sussex BN41 1WF  
Tel: 0845 241 3224  
Fax: 0845 241 3225  
Email: sales@h24uk.com  
Website: www.h24uk.com  
Main Contact: Mr Peter Maloney -  
Managing Director  
Est: 2003  
Turnover: 1M - 5M  
Emp Band: 11-25  
Bus Sector: Retail  
EPOS and PMS systems.

### The Laptop Shop

82 Queens Road, Brighton, East Sussex BN1 3XE  
Tel: 01273 220044  
Fax: 0871 127 1879  
Email: sales@thelaptopshop.co.uk  
Website: www.thelaptopshop.co.uk  
Main Contact: Mr J McLennan - Manager  
Est: 1998  
Turnover: 100K - 500K  
Emp Band: 1-5  
Bus Sector: Retail  
Portable computer retailers.

### PC World

Unit 5, 274 Old Shoreham Road  
Hove, East Sussex BN3 7EG  
Tel: 0870 242 0444  
Est: 2000  
Bus Sector: Retail

### PH Media

7th Floor, Intergen House, Western Road  
Hove, East Sussex BN3 2JQ  
Tel: 01273 748200  
Fax: 0870 132 6174  
Email: info@ph-media.com  
Website: www.ph-media.com  
Est: 2001  
Emp Band: 11-25  
Bus Sector: Commercial

## Concrete & Concrete Products - Manufacture / Supply

### Cemex Ltd

Halls Wharf, Wellington Road, Portsledge  
Brighton, East Sussex BN41 1DN  
Tel: 01273 420658  
Fax: 01273 430584  
Website: www.cemex.co.uk  
Main Contact: Mr Paul Reynolds - Sales Manager  
Emp Band: 1001+  
Bus Sector: Commercial  
Ready mixed concrete suppliers.

### Hansen Premix

Basin Road South, Portsledge  
Brighton, East Sussex BN41 1WF  
Tel: 0845 758634  
Fax: 01622 774266  
Main Contact: Mr Roy Hammond - Sales  
Emp Band: 11-25  
Bus Sector: Commercial

## Confectionery - Retail

### Audrey's Chocolates Ltd

28 Holland Road, Hove, East Sussex BN3 1JJ  
Tel: 01273 735561  
Fax: 01273 735561  
Email: info@audreyschocolates.co.uk  
Website: www.audreyschocolates.co.uk  
Main Contact: Mr D Burns - Managing Director  
Est: 1961  
Emp Band: 11-25  
Bus Sector: Retail  
Handmade traditional chocolates, made at premises.

### Audreys Chocolates Ltd

16 Regent Arcade, Brighton, East Sussex BN1 1HR  
Tel: 01273 325826  
Fax: 01273 325826  
Email: info@audreyschocolates.co.uk  
Website: www.audreyschocolates.co.uk  
Main Contact: Mrs K Burns - Director  
Est: 1960  
Turnover: Under 100K  
Emp Band: 11-25  
Bus Sector: Retail

### Brighton Pier Rock Shop

Unit 23, Madeira Drive  
Brighton, East Sussex BN2 1TW  
Tel: 01273 571658  
Fax: 01273 309949  
Main Contact: Mr J Haslam - Proprietor  
Est: 1946  
Emp Band: 11-25  
Bus Sector: Retail

### Caramella

29A Kensington Gardens  
Brighton, East Sussex BN1 4AL  
Tel: 01273 570118  
Email: caramella@caramella.co.uk  
Website: www.caramella.co.uk  
Main Contact: Mr John Barber - Proprietor  
Est: 1987  
Emp Band: 6-10  
Bus Sector: Retail  
All old fashioned favourites, extensive range of  
liquorice especially Dutch liquorice.

### Montezuma's Chocolate

15 Duke Street, Brighton, East Sussex BN1 1AH  
Tel: 01273 324979  
Fax: 01273 711710  
Website: www.montezumas.co.uk  
Est: 2000  
Turnover: 100K - 500K  
Emp Band: 1-5  
Bus Sector: Retail  
Chocolate and confectionery retail.

### Rolys Fudge Pantry

9A Kensington Gardens  
Brighton, East Sussex BN1 4AL  
Tel: 01273 607791  
Fax: 01273 607791  
Website: www.rolysfudge.co.uk  
Main Contact: Mr Robert Cook - Manager  
Est: 2006  
Emp Band: 1-5  
Bus Sector: Retail

### Sweetime Distribution

40 Kensington Gardens  
Brighton, East Sussex BN1 4AL  
Tel: 01273 607416  
Fax: 01273 607416  
Main Contact: Mr R A Cox - Proprietor  
Est: 1970  
Emp Band: 1-5  
Bus Sector: Retail  
Groceries, florists and confectionery.

### Thorntons Plc

47 George Street, Hove, East Sussex BN3 3YB  
Tel: 01273 778711  
Website: www.thorntons.co.uk  
Main Contact: Mrs M Tyler - Manager  
Est: 1911  
Turnover: Under 100K  
Emp Band: 1-5  
Bus Sector: Retail  
Luxury chocolates, toffees and childrens sweets.

Thorntons Plc  
Unit 21, Upper Mall,  
Churchill Square Shopping Centre  
Brighton, East Sussex BN1 2EP  
Tel: 01273 328532  
Main Contact: Miss Emma Osbourne - Manageress  
Est: 1911  
Emp Band: 6-10  
Bus Sector: Retail  
Luxury chocolates and toffees.

### Thorntons Plc

Unit 21, Churchill Square  
Brighton, East Sussex BN1 2TB  
Tel: 01273 328532  
Website: www.thorntons.co.uk  
Main Contact: Mrs Emma Osbourne - Manager  
Est: 1911  
Emp Band: 6-10  
Bus Sector: Retail

## Conference / Exhibition Organisers & Support Services

### CCC Events

Unit 5, Hove Technology Centre,  
St. Josephs Close  
Hove, East Sussex BN3 7ES  
Tel: 01273 766370  
Email: events@cccgrouops.com  
Website: www.cccgrouops.com  
Bus Sector: Commercial

### Christmas Parties Net

71 Church Road  
Hove, East Sussex BN3 2BB  
Tel: 0870 011 3812  
Fax: 0870 011 3813  
Email: info@christmasparties.net  
Website: www.christmasparties.net  
Main Contact: Mr Charlie Hepburn - Director  
Emp Band: 6-10  
Bus Sector: Commercial

### EVC Events

134 Queens Park Road  
Brighton, East Sussex BN2 0GG  
Tel: 01273 696006  
Fax: 01273 700734  
Email: stephen.dennard@ntlworld.com  
Main Contact: Mr S Dennard - Partner  
Est: 2000  
Turnover: 100K - 500K  
Emp Band: 1-5  
Bus Sector: Commercial  
Exhibition services, stand design, construction and  
management.

### Experiences By Design

71 Church Road  
Hove, East Sussex BN3 2BB  
Tel: 0870 760 5430  
Fax: 0870 760 5430  
Email: info@experiencesbydesign.co.uk  
Website: www.experiencesbydesign.co.uk  
Main Contact: Mr Charlie Hepburn - Director  
Emp Band: 6-10  
Bus Sector: Commercial

### Eyenetwork

125 Queens Road  
Brighton, East Sussex  
BN1 3WB  
Tel: 01273 324422  
Fax: 01273 224040  
Email: info@eyenetwork.com  
Website: www.eyenetwork.com  
Est: 1996  
Emp Band: 1-5  
Bus Sector: Commercial  
Video conferencing solutions.

### Hospitality By Design

71 Church Road  
Hove, East Sussex  
BN3 2BB  
Tel: 0870 011 6616  
Fax: 0870 011 6617  
Email: info@hospitalitybydesign.co.uk  
Website: www.hospitalitybydesign.co.uk  
Main Contact: Mr Charlie Hepburn - Director  
Emp Band: 6-10  
Bus Sector: Commercial

### Imex

The Agora, Ellen Street  
Hove, East Sussex BN3 3LN  
Tel: 01273 227311  
Fax: 01273 227312  
Email: info@imex-frankfurt.com  
Website: www.imex-frankfurt.com  
Est: 2001  
Emp Band: 11-25  
Bus Sector: Commercial

### MMP Productions Ltd

Unit 6, Centenary Industrial Estate,  
Hughes Road, Brighton,  
East Sussex BN2 4AW  
Tel: 01273 675307  
Fax: 01273 670882  
Email: mail@mmpproductions.co.uk  
Website: www.mmpproductions.co.uk  
Main Contact: Mr Mike Gibbs - Director  
Est: 1986  
Turnover: 500K - 1M  
Emp Band: 6-10  
Bus Sector: Commercial  
Conference, video production and audio visual hire.

## The Organisation

168 Edward Street  
Brighton, East Sussex BN2 0JB  
Tel: 01273 891770  
Fax: 01273 891771  
Email: info@theorganisation.net  
Website: www.theorganisation.net  
Main Contact: Mr Glenn Morgan - Director  
Est: 1994  
Turnover: 100K - 500K  
Emp Band: 6-10  
Bus Sector: Commercial  
Event support, management, sound, lighting, mar-  
quee hire, and marketing design.

## Pavilion Publishing (Brighton) Ltd

Richmond House, Richmond Road  
Brighton, East Sussex  
BN2 3RL  
Tel: 01273 623222  
Fax: 01273 625526  
Email: info@pavpub.com  
Website: www.pavpub.com  
Est: 1995  
Emp Band: 26-50  
Bus Sector: Commercial  
For the health and social care sector.

## Pincus Displays

7 Roedean Crescent  
Brighton, East Sussex BN2 5RG  
Tel: 01273 570770  
Fax: 01273 607458  
Email: david@pincus.co.uk  
Website: www.pincus.co.uk  
Main Contact: Mr David Pincus - Managing Director  
Est: 1997  
Turnover: Under 100K  
Emp Band: 1-5  
Bus Sector: Sole Trader  
Glass cube displays and kiln formed glass panels.

## University Of Sussex

Conference Services, Bramber House,  
Refectory Road, Brighton,  
East Sussex BN1 9QU  
Tel: 01273 678678  
Fax: 01273 677880  
Email: conferences@sussex.ac.uk  
Website: www.sussex.ac.uk/Units/conference  
Main Contact: Miss C Stead - Conference Manager  
Turnover: 1M - 5M  
Emp Band: 1-5  
Bus Sector: Commercial  
Accommodation, meeting and exhibition space,  
catering services available for conferences.

## Conference, Exhibition & Function Venues

### Circus Circus Cafe Bar Leisure Ltd

2 Preston Road  
Brighton, East Sussex  
BN1 4QF  
Tel: 01273 620026  
Email: info@circus-circus.co.uk  
Website: www.circus-circus.co.uk  
Main Contact: Miss Rachel Morley - Manager  
Est: 2002  
Emp Band: 6-10  
Bus Sector: Retail  
Licensed bar with function bar.

## Conservation Organisations

### BTCV

Stanmer Park, Lewes Road  
Brighton, East Sussex BN1 9SE  
Tel: 01273 691207  
Email: j.bartle@btcv.org.uk  
Website: www.btcv.org.uk  
Main Contact: Mr J Bartle - Project Officer  
Emp Band: 1-5  
Bus Sector: Non Commercial

### South Downs Joint Commitee

Stanmer Park, Lewes Road  
Brighton, East Sussex  
BN1 9SE  
Tel: 01273 625242  
Fax: 01273 625151  
Website: www.southdownsonline.org  
Est: 1992  
Emp Band: 26-50  
Bus Sector: Non Commercial  
Countryside organisation, working in partnership to  
protect the Sussex Downs.

## Conservatory - Supply / Fitters

### CIS Profile Windows Ltd

Sussex House Business Park,  
Old Shoreham Road  
Hove, East Sussex BN3 7DX  
Tel: 01273 725090  
Fax: 01273 731040  
Email: rod.marchant@ntlworld.com  
Website: www.coastalhome.co.uk  
Main Contact: Mr R Marchant - Director  
Turnover: 500K - 1M  
Emp Band: 6-10  
Bus Sector: Commercial  
Installers of Kommerling windows system.

## Construction Services - Specialist

### Bricks 2 Mortar Construction Company

161A Church Road  
Hove, East Sussex BN3 2AD  
Tel: 01273 203010  
Fax: 01273 220060  
Email: info@bricks2mortar.fsnet.co.uk  
Website: www.b2mcc.co.uk  
Main Contact: Mr Tony Howard - Director  
Est: 1970  
Turnover: 1M - 5M  
Emp Band: 26-50  
Bus Sector: Industrial  
Quality service with optional FMB masterbond,  
10 year warranty insurance.

### Rok

Castle House, Woodingdean Business Park  
Brighton, East Sussex BN2 6NA  
Tel: 01273 391193  
Fax: 01273 391194  
Email: rok@rokgroup.com  
Website: www.rokgroup.com  
Main Contact: Mr Terry Nitman - Area Director  
Turnover: 25M +  
Emp Band: 51-100  
Bus Sector: Industrial  
Contractors for private/public sector works.  
New build, refurbishment, fit-out.  
See advert on page 24

## Consulting Engineers

### Aerotrope Ltd

Unit 7, Level 5 South Wing, New England House,  
New England Street  
Brighton, East Sussex BN1 4GH  
Tel: 01273 571932  
Fax: 01273 571933  
Turnover: 100K - 500K  
Emp Band: 1-5  
Bus Sector: Professional  
Consulting engineers in wind energy.

### Battle McCarthy

Dog & Duck Yard, Princeton Street  
London WC1R 4BH  
Tel: 020 7440 8282  
Fax: 020 7440 8292  
Email: admin@battlemccarthy.com  
Website: www.battlemccarthy.com  
Turnover: 1M - 5M  
Emp Band: 26-50  
Bus Sector: Professional  
Consulting engineers and landscape architects.  
See advert on page 27

## Browning & Hussey Partnership

1 Kings Court, Harwood Road  
Horsham  
West Sussex  
RH13 5UR  
Tel: 01403 264447  
Fax: 01403 264698  
Email: bhp@browningandhussey.co.uk  
Est: 1986  
Emp Band: 6-10  
Bus Sector: Commercial

### Mark Humby & Co Ltd

38 Rosebery Avenue  
Brighton, East Sussex  
BN2 6DE  
Tel: 01273 697233  
Main Contact: Mr Mark Humby - Director  
Est: 2000  
Bus Sector: Professional

### Manderstam International Group

The Cottage, 8 Bartholomews  
Brighton, East Sussex  
BN1 1HG  
Tel: 01273 737316  
Fax: 01273 730415  
Website: www.manderstam.com  
Main Contact: Mr P Lumley - Director  
Est: 1941  
Emp Band: 11-25  
Bus Sector: Professional  
Consulting engineers.

### PDB Engineering Services Ltd

3rd Floor, Office Suite,  
96-98 Church Road  
Hove, East Sussex  
BN3 2EB  
Tel: 01273 721388  
Fax: 01273 748455  
Email: pdbeng@fastnet.co.uk  
Website: www.pdbengineering.com  
Main Contact: Mr Peter Beadle - Managing Director  
Est: 1994  
Turnover: 100K - 500K  
Emp Band: 6-10  
Bus Sector: Professional  
Machine tool design engineers.

### PJR Services Ltd

Suite 29, Level 6,  
New England House,  
New England Street, Brighton,  
East Sussex BN1 4GH  
Tel: 01273 626247  
Fax: 01273 626248  
Email: pjrservices@btinternet.com  
Main Contact: Mr Brian Huffer - Managing Director  
Est: 1992  
Turnover: 100K - 500K  
Emp Band: 1-5  
Bus Sector: Commercial  
Building services design and building surveying.

## Convenience Stores

### Al-Amin Food Store

9 Lewes Road, Brighton,  
East Sussex  
BN2 3HP  
Tel: 01273 687695  
Turnover: Under 100K  
Emp Band: 1-5  
Bus Sector: Retail  
Butcher.

## Amherst Crescent Post Office & Convenience Store

268 Old Shoreham Road  
Hove, East Sussex  
BN3 7EG  
Tel: 01273 738788  
Fax: 01273 738788  
Email: ujaithi@yahoo.co.uk  
Main Contact: Mr U Sethi - Proprietor  
Est: 1986  
Turnover: 100K - 500K  
Emp Band: 1-5  
Bus Sector: Sole Trader  
Post office, off-licence, lottery, newspapers, stationery,  
tobacconists and confectionery.

### Blakes

7 Hollingbury Place  
Brighton, East Sussex BN1 7GE  
Tel: 01273 553472  
Main Contact: Mr M Hanna - Manager  
Est: 1982  
Emp Band: 1-5  
Bus Sector: Retail

### BR40 Convenience Store

20 Coombe Road  
Brighton, East Sussex  
BN2 4EA  
Tel: 01273 605102  
Email: brazil40@gmail.com  
Main Contact: Mr Reinaldo Morgado - Partner  
Est: 2006  
Emp Band: 1-5  
Bus Sector: Retail

### Bradleys

113 Upper Lewes Road  
Brighton, East Sussex BN2 3FD  
Tel: 01273 603459  
Est: 1950  
Emp Band: 1-5  
Bus Sector: Retail

### Bright News

67A Buckingham Road  
Brighton, East Sussex BN1 3RQ  
Tel: 01273 708100  
Main Contact: Mr V Mashru - Proprietor  
Est: 1985  
Emp Band: 1-5  
Bus Sector: Retail  
Convenience store.

### Bristol Estate Convenience Store

49A Donald Hall Road,  
Bristol Estate, Brighton,  
East Sussex BN2 5DB  
Tel: 01273 605914  
Email: rush8080@gmail.com  
Main Contact: Mr Rushanthan Thevaraju - Proprietor  
Est: 1988  
Turnover: Under 100K  
Emp Band: 1-5  
Bus Sector: Retail  
General store and off licence.

### Chirag General Stores (Spar)

58 Upper Gloucester Road  
Brighton, East Sussex  
BN1 3LQ  
Tel: 01273 381020  
Fax: 01273 381020  
Main Contact: Mr B Patel - Proprietor  
Est: 1994  
Turnover: Under 100K  
Emp Band: 1-5  
Bus Sector: Retail  
Convenience store open from 6am to 8:30pm daily.

### Colden Convenience Store

3A Park Road  
Brighton, East Sussex  
BN1 9AA  
Tel: 01273 601187  
Main Contact: Mr I Ram - Proprietor  
Est: 1990  
Emp Band: 1-5  
Bus Sector: Retail  
General store and off licence.

### Convenience Corner Ltd

59 St. James Street  
Brighton, East Sussex  
BN2 1QG  
Tel: 01273 680394  
Main Contact: Mr K Marlow - Director  
Est: 1987  
Emp Band: 1-5  
Bus Sector: Retail

## SNK Convenience Store

138 Saltdean Vale, Saltdean  
Brighton, East Sussex BN2 8HF  
Tel: 01273 304231  
Fax: 01273 304231  
Main Contact: Mr Mohan - Proprietor  
Turnover: Under 100K  
Emp Band: 1-5  
Bus Sector: Sole Trader

### Co-Op

106 Dyke Road, Sevenoaks  
Brighton, East Sussex  
BN1 3JD  
Tel: 01273 328473  
Bus Sector: Retail

### Co-Op

356-358 Carden Avenue  
Brighton, East Sussex BN1 8LJ  
Tel: 01273 501857  
Emp Band: 11-25  
Bus Sector: Retail

### The Co-Op

41-45 St. James's Street  
Brighton, East Sussex  
BN2 1RG  
Tel: 01273 628928  
Main Contact: Mr John Boutall - Manager  
Emp Band: 11-25  
Bus Sector: Retail

### The Co-Operative Food

22-23 St. Georges Road  
Brighton, East Sussex  
BN2 1ED  
Tel: 01273 681051  
Website: www.co-operative.co.uk  
Emp Band: 11-25  
Bus Sector: Retail

### Co-Op Stores Ltd

67-71 Portland Road  
Hove, East Sussex  
BN3 5DQ  
Tel: 01273 735709  
Fax: 01273 737438  
Main Contact: Mr N Linseer - Acting Manager  
Turnover: 1M - 5M  
Emp Band: 11-25  
Bus Sector: Retail  
Tobacco, confectionery, food, fresh vegetables,  
sandwiches and pies etc.

### Cottingham's Of Hove

102 Church Road  
Hove, East Sussex BN3 2EB  
Tel: 01273 772331  
Fax: 01273 726062  
Email: cottinghamshove@aol.com  
Main Contact: Mr Paul Cottingham - Director  
Est: 1990  
Turnover: 1M - 5M  
Emp Band: 11-25  
Bus Sector: Retail  
General food store open 7.30am-11.30pm everyday,  
all year round.

### Crestway News

1 Crestway Parade  
Brighton, East Sussex  
BN1 7BL  
Tel: 01273 507476  
Main Contact: Mr Carden - Proprietor  
Est: 1987  
Bus Sector: Sole Trader  
Newsagents, confectionery, groceries and videos.

### Food & Wine Stores

122 Islingword Road  
Brighton, East Sussex BN2 2SG  
Tel: 01273 672385  
Main Contact: Mrs Aziz - Proprietor  
Est: 1980  
Emp Band: 1-5  
Bus Sector: Retail  
Convenience store and off licence.

### The Food Store

126-128 Lustrells Vale, Saltdean  
Brighton, East Sussex  
BN2 8FB  
Tel: 01273 302321  
Main Contact: Mr R Pattni - Proprietor  
Est: 2002  
Emp Band: 1-5  
Bus Sector: Retail

## Browning & Hussey Partnership

Building Services and Environmental Engineering Consultants

Design of Mechanical & Electrical Services  
for Commercial Buildings.

1, Kings Court, Harwood Road, Horsham, West Sussex, RH13 5UR  
• Tel: 01403 264447 • Fax: 01403 264698  
• email: bhp@browningandhussey.co.uk



# Convenience Stores

## Fresh Country Bake

71 Boundary Road  
Hove, East Sussex BN3 5TD  
Tel: 01273 420616  
Main Contact: Mrs Magdalena Bobbett - Proprietor  
Emp Band: 1-5  
Bus Sector: Sole Trader

## The Highway Store

47-49 The Highway  
Brighton, East Sussex  
BN2 4GB  
Tel: 01273 676581  
Main Contact: Mr P Patel - Proprietor  
Emp Band: 1-5  
Bus Sector: Retail

## Joeies Convenience Store

2 Blatchington Road  
Hove, East Sussex  
BN3 3YN  
Tel: 01273 734738  
Fax: 01273 734738  
Main Contact: Mr Ghebrial - Proprietor  
Est: 1920  
Emp Band: 1-5  
Bus Sector: Retail  
News, tobacco, confectionery, grocery, lottery,  
phonecards, bus pass, greetings cards etc.

## K & A News

5 St Georges Road  
Brighton, East Sussex BN2 1EB  
Tel: 01273 605677  
Fax: 01273 605677  
Emp Band: 1-5  
Bus Sector: Sole Trader

## Kishan

8 The Broadway  
Brighton, East Sussex  
BN2 5NF  
Tel: 01273 684330  
Main Contact: Mr Desai - Proprietor  
Bus Sector: Sole Trader

## Lockwood Stores

43-45 Lockwood Crescent,  
Woodingdean, Brighton,  
East Sussex BN2 6UH  
Tel: 01273 304558  
Fax: 01273 304558  
Main Contact: Mr M Naeem - Partner  
Est: 1995  
Turnover: 500K - 1M  
Emp Band: 1-5  
Bus Sector: Retail  
Convenience store and lottery.

## Lodge Store

42 Prestonville Road  
Brighton, East Sussex BN1 3TJ  
Tel: 01273 328829  
Bus Sector: Retail

## Lumley's

141 Edward Street  
Brighton, East Sussex  
BN2 0JG  
Tel: 01273 605077  
Fax: 01273 605077  
Main Contact: Mr G James - Proprietor  
Est: 1930  
Emp Band: 1-5  
Bus Sector: Retail  
Convenience store and lottery outlet.

## Lyndhurst Stores

9 Lyndhurst Road, Hove,  
East Sussex BN3 6FA  
Tel: 01273 723388  
Main Contact: Mr N Kotadia - Proprietor  
Est: 1990  
Turnover: 100K - 500K  
Emp Band: 1-5  
Bus Sector: Retail  
Convenience store.

## The Magazine Shop

122 Dyke Road, Brighton,  
East Sussex BN1 3TE  
Tel: 01273 321345  
Main Contact: Mr G Sidorous - Proprietor  
Est: 2005  
Turnover: 100K - 500K  
Emp Band: 1-5  
Bus Sector: Retail  
Newsagents and convenience store.

## Manor Stores

41 Manor Hill, Brighton, East Sussex BN2 5EL  
Tel: 01273 681951  
Fax: 01273 681951  
Main Contact: Mrs P Howman - Proprietor  
Est: 1994  
Turnover: Under 100K  
Emp Band: 1-5  
Bus Sector: Retail  
General store, free deliveries within the area.

## Margery Road Stores

374 Old Shoreham Road  
Hove, East Sussex BN3 7HA  
Tel: 01273 416128  
Fax: 01273 416128  
Main Contact: Mr C Zarate - Proprietor  
Est: 1997  
Turnover: Under 100K  
Emp Band: 1-5  
Bus Sector: Retail  
Convenience store.

## McColls

80 -82 Graham Avenue, Mile Oak  
Brighton, East Sussex BN41 2WL  
Tel: 01273 418360  
Emp Band: 6-10  
Bus Sector: Retail  
Food and homecare products and National Lottery.

## Mile Oak Supermarket

368 Mile Oak Road, Portslade  
Brighton, East Sussex BN41 2RA  
Tel: 01273 419465  
Fax: 01273 419465  
Email: mileoak\_sm@hotmail.com  
Main Contact: Mr Tariq Mughal - Proprietor  
Est: 1984  
Emp Band: 1-5  
Bus Sector: Retail

## Morris Neighbourhood Stores Ltd

36 Widdicombe Way  
Brighton, East Sussex BN2 4TG  
Tel: 01273 606832  
Fax: 01273 818097  
Main Contact: Mr A L Morris - Director  
Est: 1936  
Emp Band: 6-10  
Bus Sector: Retail  
Post office, convenience store and lottery outlet.

## Morris Neighbourhood Stores Ltd

83 Moulsecocomb Way, Moulsecocomb  
Brighton, East Sussex BN2 4PB  
Tel: 01273 603231  
Main Contact: Mr Leigh Morris - Director  
Est: 1936  
Emp Band: 6-10  
Bus Sector: Retail  
Convenience store and lottery.

## Mulberry Wines Ltd

322 Portland Road  
Hove, East Sussex BN3 5LP  
Tel: 01273 418614  
Fax: 01273 418614  
Est: 1987  
Emp Band: 1-5  
Bus Sector: Retail

## N & M Convenience

64 Albion Hill, Brighton, East Sussex BN2 9NX  
Tel: 01273 696423  
Main Contact: Mr N Ramadan  
Bus Sector: Retail

## One Stop Ltd

188 Neville Road  
Hove, East Sussex BN3 7QQ  
Tel: 01273 540280  
Main Contact: Mrs Pat Charman - Manager  
Est: 2001  
Turnover: 100K - 500K  
Emp Band: 6-10  
Bus Sector: Retail  
Retail convenience store.

## Ovingdean Post Office Stores

118B Longhill Road  
Brighton, East Sussex BN2 7BD  
Tel: 01273 302176  
Main Contact: Ms T Ewington - Proprietor  
Est: 1935  
Emp Band: 1-5  
Bus Sector: Retail  
Sub post office within a general store.

## Pennywise

52-54 Lewes Road  
Brighton, East Sussex BN2 3HW  
Tel: 01273 571530  
Fax: 01273 571530  
Email: david@harwood-williams.fsnet.co.uk  
Main Contact: Mr D Harwood-Williams - Proprietor  
Est: 1985  
Turnover: 100K - 500K  
Emp Band: 1-5  
Bus Sector: Retail  
Housewares, hardware, stationery and key cutting,  
items.

## The Plaza Store Ltd

91 Old Shoreham Road  
Hove, East Sussex BN3 7AQ  
Tel: 01273 702626  
Fax: 01273 702626  
Main Contact: Mr F Akbal - Director  
Est: 2001  
Turnover: 100K - 500K  
Emp Band: 1-5  
Bus Sector: Retail  
Off licence, news agency and confectionery.

## Premier Hove Express

14 Church Road, Hove, East Sussex BN3 2FL  
Tel: 01273 774612  
Fax: 01273 777290  
Main Contact: Mr P Anpalakan - Proprietor  
Est: 1984  
Turnover: 500K - 1M  
Emp Band: 1-5  
Bus Sector: Retail  
Opening times - 8am to 10pm.

## Sachndell

54 Kings Road, Brighton, East Sussex BN1 1NA  
Tel: 01273 707807  
Main Contact: Mr Bharat Amin - Proprietor  
Est: 1996  
Turnover: 500K - 1M  
Emp Band: 1-5  
Bus Sector: Retail  
Newsagents, tobacconists, off-licence, lottery and  
general convenience store.

## Shakti Stores Ltd

102 Ditchling Road, Brighton, East Sussex BN1 4SG  
Tel: 01273 602166  
Fax: 01273 602166  
Main Contact: Mr J Agnihotri - Director  
Est: 1983  
Turnover: 500K - 1M  
Emp Band: 1-5  
Bus Sector: Retail  
Convenience store and off licence.

## Shorelife Ltd / Mill Lane Post Office

95 Mill Lane, Portslade  
Brighton, East Sussex BN41 2DF  
Tel: 01273 419130  
Email: shorelife@shorelifelimited.co.uk  
Website: www.shorelifelimited.co.uk  
Main Contact: Mr S Sabet - Managing Director  
Est: 2003  
Turnover: 100K - 500K  
Emp Band: 1-5  
Bus Sector: Retail  
CTN, convenience store and post office. Alternative  
telephone number - 01273 413170.

## Smart Stop

9 Station Road, Brighton, East Sussex BN41 1GA  
Tel: 01273 412809  
Main Contact: Mr David Issac - Proprietor  
Est: 2004  
Emp Band: 1-5  
Bus Sector: Retail  
Retail convenience store and internet cafe.

## South East Co-Op

56 Lewes Road, Brighton, East Sussex BN2 3HW  
Tel: 01273 684610  
Fax: 01273 621505  
Main Contact: Mr Richard Coles - Manager  
Emp Band: 11-25  
Bus Sector: Retail  
Convenience store.

## South East Co-Op

5 The Parade, Hangleton  
Hove, East Sussex BN3 7LU  
Tel: 01273 739357  
Emp Band: 11-25  
Bus Sector: Retail  
Convenience store.

## South East Co-Op

33-39 Old London Road, Patcham  
Brighton, East Sussex BN1 8XR  
Tel: 01273 552001  
Fax: 01273 500367  
Main Contact: Mrs J Carpenter - Manager  
Emp Band: 26-50  
Bus Sector: Retail  
Convenience store and lottery outlet.

## South East Co-Op

90-94 High Street, Rottingdean  
Brighton, East Sussex BN2 7HF  
Tel: 01273 302495  
Fax: 01273 305373  
Main Contact: Miss Dawn Birden - Manager  
Emp Band: 11-25  
Bus Sector: Retail  
Convenience store and lottery outlet.

## South East Co-Op

124 Dyke Road  
Brighton, East Sussex BN1 3TE  
Tel: 01273 206553  
Fax: 01273 206553  
Main Contact: Mr Peter Thunder - Store Manager  
Emp Band: 11-25  
Bus Sector: Retail  
Convenience store.

## South East Co-Op

269 Preston Drove  
Brighton, East Sussex BN1 6FL  
Tel: 01273 562315  
Fax: 01273 562315  
Emp Band: 11-25  
Bus Sector: Retail  
Convenience store.

## South East Co-Op

51-57 Longridge Avenue, Saltdean  
Brighton, East Sussex BN2 8LG  
Tel: 01273 302839  
Fax: 01273 390325  
Main Contact: Mr B Wells - Manager  
Emp Band: 11-25  
Bus Sector: Retail  
Convenience store.

## South East Co-Op

Whitehawk Road  
Brighton, East Sussex BN2 5NS  
Tel: 01273 682763  
Fax: 01273 624097  
Main Contact: Mrs Teresa George - Manager  
Emp Band: 11-25  
Bus Sector: Retail  
Convenience store.

## South East Co-Op

3-9 Warren Way, Woodingdean  
Brighton, East Sussex BN2 6PH  
Tel: 01273 304856  
Fax: 01273 307224  
Main Contact: Mr Russell Screen - Manager  
Emp Band: 11-25  
Bus Sector: Retail  
Convenience store.

## Spar Foodstore

232-234 Portland Road  
Hove, East Sussex BN3 5QT  
Tel: 01273 889955  
Main Contact: Mr P K Bechia - Proprietor  
Est: 1990  
Emp Band: 1-5  
Bus Sector: Retail  
Grocery, off-licence, lottery, cashpoint, and video hire.

## Spar Stores

159 Lewes Road, Brighton, East Sussex BN2 3LF  
Tel: 01273 605088  
Main Contact: Mrs Griffin - Manager  
Est: 1997  
Emp Band: 11-25  
Bus Sector: Retail  
Off licence, tobacco and fresh foods.

## Spar Westdene

36 Eldred Avenue, Brighton,  
East Sussex BN1 5EG  
Tel: 01273 504781  
Fax: 01273 504781  
Main Contact: Mr M Gorgi - Proprietor  
Turnover: Under 100K  
Emp Band: 6-10  
Bus Sector: Retail  
Grocery, off-licence, national lottery, video, ATM, free  
home deliveries.

## Trevors

132 Cowley Drive  
Brighton, East Sussex BN2 6TD  
Tel: 01273 304721  
Fax: 01273 304721  
Main Contact: Mr Patel - Proprietor  
Est: 1987  
Emp Band: 1-5  
Bus Sector: Retail

## Victoria Road General Stores

35 Clifton Hill, Brighton,  
East Sussex BN1 3HQ  
Tel: 01273 327699  
Fax: 01273 327699  
Main Contact: Mr B Sharma - Partner  
Turnover: 100K - 500K  
Emp Band: 1-5  
Bus Sector: Retail  
Newsagent, confectionery, grocers, tobacco,sn, frozen foods, drinks, lottery, cash machines.

## Videostar

229 Queens Park Road  
Brighton, East Sussex  
BN2 2ZA  
Tel: 01273 623464  
Main Contact: Mr John Atkins - Proprietor  
Est: 1990  
Turnover: Under 100K  
Emp Band: 1-5  
Bus Sector: Retail  
Video library, lottery outlet and convenience store.

## Warleigh Road Stores Ltd

The Brighton Emporium, 48 Warleigh Road  
Brighton, East Sussex BN1 4NS  
Tel: 01273 602620  
Main Contact: Mr Chalkley - Director  
Est: 1951  
Emp Band: 6-10  
Bus Sector: Retail

## Wrights Store

1 Leybourne Parade  
Brighton, East Sussex BN2 4LW  
Tel: 01273 691060  
Fax: 01273 691060  
Main Contact: Mr Paul Wright - Proprietor  
Emp Band: 1-5  
Bus Sector: Retail

## Your Store

11 Burwash Road, Hangleton  
Hove, East Sussex BN3 8GP  
Tel: 01273 771027  
Main Contact: Mrs S Gardiner - Proprietor  
Est: 1994  
Turnover: 500K - 1M  
Emp Band: 1-5  
Bus Sector: Retail  
Pharmacy, paypoint, lottery, off licence, newsagent and convenience store.

## Your Stores

14A Hollingbury Place  
Brighton, East Sussex BN1 7GE  
Tel: 01273 555438  
Main Contact: Mr Steven Knight - Proprietor  
Est: 1999  
Emp Band: 1-5  
Bus Sector: Retail

## Conveyancing Services

### ACT Legal

Stanford House, 9 South Road  
Brighton, East Sussex BN1 6SB  
Tel: 01273 565656  
Fax: 01273 540455  
Email: mail@actlegal.co.uk  
Website: www.actlegal.co.uk  
Main Contact: Mrs Nicola Izzard -  
Marketing Assistant  
Emp Band: 11-25  
Bus Sector: Professional  
Solicitors specialising in residential conveyancing,  
wills, trusts and probate.

### Henry Cane & Son

9 Marlborough Place  
Brighton, East Sussex BN1 1UB  
Tel: 01273 604091  
Fax: 01273 670497  
Email: reception@hcane.co.uk  
Main Contact: Mr Oliver Tuckley - Senior Partner  
Est: 1850  
Emp Band: 6-10  
Bus Sector: Commercial  
Conveyancing services.

## Copying Services

### Mail Boxes Etc

91 Western Road, Brighton, East Sussex BN1 2NW  
Tel: 01273 706020  
Fax: 01273 706030  
Email: info@mbebrighton.co.uk  
Website: www.mbebrighton.co.uk  
Main Contact: Mr Dave Tester - Managing Director  
Est: 1997  
Turnover: 100K - 500K  
Emp Band: 1-5  
Bus Sector: Commercial  
Shipping, copying, faxing, packaging and communication  
services, accommodation address, OS mapping.

### Copyright Agents

#### Qube

Gloucester House, 45 Gloucester Street  
Brighton, East Sussex BN1 4EW  
Tel: 01273 689672  
Fax: 01273 689673  
Website: www.qubes.co.uk  
Main Contact: Mr Andrew Seel - Director  
Est: 2003  
Turnover: 100K - 500K  
Emp Band: 1-5  
Bus Sector: Commercial  
Digital content and publishing.

### United Kingdom Copyright Bureau

110 Trafalgar Road, Portslade  
Brighton, East Sussex BN41 1GS  
Tel: 01273 277333  
Email: info@copyrightbureau.co.uk  
Website: www.copyrightbureau.co.uk  
Main Contact: Ms Petra Ginman - Personal Assistant  
Emp Band: 6-10  
Bus Sector: Commercial  
Agency whereby authors, playwrights and musicians  
can safeguard their manuscripts.

## Corporate Entertainment / Hospitality

### The Brilliant Corporate Entertainment Co Ltd

The Studios, 15 Denmark Villas  
Hove, East Sussex BN3 3TD  
Tel: 01273 889688  
Fax: 01273 327569  
Email: events@thebrilliant.com  
Website: www.thebrilliant.com  
Main Contact: Mrs Jacqueline Capron - Director  
Est: 1996  
Turnover: 100K - 500K  
Emp Band: 11-25  
Bus Sector: Commercial  
Corporate entertainment/event management  
company. Personalised events and themed parties.

### Eclipse Leisure Ltd

Sheridan House, 112 - 116A Western Road  
Brighton, East Sussex BN3 1DD  
Tel: 01273 727333  
Fax: 01273 727444  
Email: info@eclipseleisure.co.uk  
Website: www.eclipseleisure.co.uk  
Main Contact: Mr A Adam - Director  
Est: 1999  
Turnover: 500K - 1M  
Emp Band: 11-25  
Bus Sector: Commercial  
Corporate entertainment, Christmas parties, and  
stag/hen weekends.

### Oddballs Juggling Co

24 Kensington Gardens  
Brighton, East Sussex BN1 4AL  
Tel: 01273 696068  
Fax: 01273 688823  
Website: www.oddballs.co.uk  
Main Contact: Mr Max Stewart - Proprietor  
Est: 1984  
Turnover: 1M - 5M  
Emp Band: 11-25  
Bus Sector: Commercial  
Rollerblades, kites and skateboards, sale/hire.

### Reflex Event Management Ltd

5th Floor, 2 Bartholomews, The Lanes  
Brighton, East Sussex BN1 1HG  
Tel: 01273 778772  
Fax: 01273 208948  
Email: info@reflex-event.com  
Website: www.reflex-event.com  
Main Contact: Mrs A C Hart - Managing Director  
Est: 1989  
Emp Band: 6-10  
Bus Sector: Commercial  
Tailor made corporate packages and incentives.

## Courts

### Brighton & Lewes Magistrates Court

The Law Courts, Edward Street  
Brighton, East Sussex BN2 0LG  
Tel: 01273 670888  
Fax: 01273 790260  
Website: www.hmcourts-service.gov.uk  
Emp Band: 51-100  
Bus Sector: Non Commercial

### Brighton County Court Family Centre

1 Edward Street, Brighton, East Sussex BN2 0JD  
Tel: 01273 811333  
Fax: 01273 607638  
Main Contact: Mr L Wales - Office Manager  
Bus Sector: Non Commercial  
Family court.

### Coroners Office

Woodvale, Lewes Road  
Brighton, East Sussex BN2 3QB  
Tel: 01273 292046  
Fax: 01273 292047  
Main Contact: Mrs J Piercy - Senior PA  
Est: 1997  
Emp Band: 1-5  
Bus Sector: Non Commercial  
Her Majesty's Coroner for Brighton and Hove.

### Hove Trial Centre

Crown Court, The Court House, Lansdowne Road  
Hove, East Sussex BN3 3BN  
Tel: 01273 229200  
Fax: 01273 229229  
Main Contact: Mrs Doreen Priest - Manager  
Emp Band: 11-25  
Bus Sector: Non Commercial

## Credit & Finance Companies

### Citifinancial

20 New Road, Brighton, East Sussex BN1 1UF  
Tel: 01273 799338  
Fax: 01273 697194  
Emp Band: 1-5  
Bus Sector: Commercial

## Credit Reference Agencies

### General & Commercial Global Services Ltd

11 Black Lion Street  
Brighton, East Sussex BN1 1ND  
Tel: 01273 388333  
Fax: 01273 232288  
Turnover: 100K - 500K  
Emp Band: 11-25  
Bus Sector: Commercial  
Credit check and referencing prospective tenants.

## Curtains & Covers - Retail

### The Curtain & Blind Company

29 Coombe Terrace  
Brighton, East Sussex BN2 4AD  
Tel: 01273 689417  
Fax: 01273 689417  
Email: jason@curtain-blind.com  
Website: www.curtain-blind.com  
Main Contact: Mr J Terry - Manager  
Est: 2000  
Turnover: 100K - 500K  
Emp Band: 1-5  
Bus Sector: Retail  
Venetian, vertical, roller, wooden, velux, pleated,  
insect screens, curtains.

### Rosebys

32 North Street, Brighton, East Sussex BN1 1EB  
Tel: 01273 719679  
Fax: 01273 719679  
Est: 1999  
Emp Band: 6-10  
Bus Sector: Retail  
Curtains and linens.

### Sashabay Soft Furnishings

Unit C South, Level 8 New England House,  
New England Street  
Brighton, East Sussex BN1 4GH  
Tel: 01273 606200  
Main Contact: K Stafford - Proprietor  
Est: 2003  
Turnover: Under 100K  
Emp Band: 1-5  
Bus Sector: Sole Trader

## Dairies & Dairy Produce - Supply

### Dairy Crest Ltd

35-39 The Droveaway  
Hove, East Sussex BN3 6LF  
Tel: 01273 500711  
Fax: 01273 508426  
Main Contact: Mr P Massie - Operations Manager  
Est: 2002  
Emp Band: 26-50  
Bus Sector: Commercial  
Home delivery of fresh milk and other dairy products.

### D J Ovett

19-20 Open Market, Marshalls Row  
Brighton, East Sussex BN1 4JS  
Tel: 01273 671481  
Main Contact: Mr D J Ovett - Proprietor  
Est: 1956  
Turnover: 100K - 500K  
Emp Band: 1-5  
Bus Sector: Commercial  
Wholesalers and retailers of eggs and bacon.

## Damp Proofing Services

### Bell W & Sons

11 Donegal Court, Pembury Road  
Brighton, East Sussex BN21 7HH  
Tel: 01323 461152  
Est: 1980  
Bus Sector: Sole Trader

### Bensleys Timber Maintenance Co Ltd

10 De Montfort Road  
Brighton, East Sussex BN2 3AU  
Tel: 01273 600700  
Fax: 01273 674111  
Email: admin@bensleys.co.uk  
Website: www.bensleys.co.uk  
Main Contact: Mr B J Browne - Director  
Est: 1986  
Turnover: 100K - 500K  
Emp Band: 11-25  
Bus Sector: Commercial  
Damp proofing, timber treatment, structural  
waterproofing and wall ties replacement.

### BWT (South East) Ltd

172 Old Shoreham Road  
Hove, East Sussex BN3 7AP  
Tel: 01273 737312  
Fax: 01273 731316  
Website: www.bwtse.co.uk  
Main Contact: Mr Simon Groves -  
Managing Director  
Emp Band: 6-10  
Bus Sector: Commercial

### Damp Co UK (Sussex) Ltd

28 Warren Road  
Brighton, East Sussex BN2 6BA  
Tel: 01273 682149  
Fax: 01273 682149  
Email: dampcouksLtd@yahoo.co.uk  
Website: www.dampcosussex.co.uk  
Main Contact: Mr S Saunders - Director  
Turnover: 100K - 500K  
Emp Band: 6-10  
Bus Sector: Commercial

### Inform

174 Freshfield Road  
Brighton, East Sussex BN2 9YD  
Tel: 01273 676500  
Fax: 01273 676500  
Main Contact: Mr Darren Field - Principal  
Est: 2000  
Turnover: 100K - 500K  
Emp Band: 6-10  
Bus Sector: Commercial  
Mobile: 07980 563177.

### Lansdowne Specialist Contractors

3 Clarendon Place, Portslade  
East Sussex BN41 1DJ  
Tel: 01273 413333  
Fax: 01273 413344  
Email: office@lansdownebuilding.co.uk  
Website: www.lansdownebuilding.co.uk  
Main Contact: Mr R Heath - Director  
Est: 1994  
Turnover: 1M - 5M  
Emp Band: 11-25  
Bus Sector: Commercial  
Structural work, refurbishments, conversions,  
insurance backed damp proofing and resin systems.

# Dance Schools & Studios

## Dance Schools & Studios

### Hove Dance Centre

1st Floor, Prestwich House, North Street, Portslade  
Hove, East Sussex BN41 1EE  
Tel: 01273 733937  
Website: www.hovedancecentre.co.uk  
Main Contact: Miss Julie Allen - Proprietor  
Est: 1968  
Emp Band: 6-10

Bus Sector: Professional  
Specialists in ballroom/latin, rock n roll and disco.  
Beginners to professional.

### Horis Isaacs School Of Dancing

H11 Marine Gate, Marine Drive  
Brighton, East Sussex BN2 5TP  
Tel: 01273 680066  
Turnover: Under 100K  
Emp Band: 1-5  
Bus Sector: Sole Trader  
Ballet, modern, tap, jazz classes.

### The Rox School Of Dance & Drama

Unit 3, Hove Business Centre, Fonthill Road  
Hove, East Sussex BN3 6HA  
Tel: 01273 208513  
Fax: 01273 208513  
Email: sophierox@ntlworld.com  
Website: www.roxschoolofdancing.co.uk  
Main Contact: Ms S Amison - Teacher  
Est: 1991  
Turnover: Under 100K  
Emp Band: 6-10  
Bus Sector: Commercial  
Tap, modern, ballet jazz, ballroom, latin, flamenco,  
and salsa. Children and adults.

## Data Communications

### Communications & Trading Ltd

Bostel House, 37 West Street  
Brighton, East Sussex BN1 2RE  
Tel: 01273 329449  
Fax: 01273 722992  
Email: darren.langan@cattele.com  
Website: www.cattele.com  
Main Contact: Mr Tam Rustom - Managing Director  
Emp Band: 11-25  
Bus Sector: Commercial

## Data Information Services

### Cormack Consulting Ltd

3 St. Lukes Terrace  
Brighton, East Sussex BN2 9ZE  
Tel: 01273 601284  
Email: liz@cormackconsulting.co.uk  
Website: www.cormackconsulting.co.uk  
Main Contact: Ms Liz Archibald - Director  
Est: 2001  
Turnover: Under 100K  
Emp Band: 1-5  
Bus Sector: Commercial  
Consultancy services specialising in data analysis  
and business modelling.

## Data Storage / Network Technology

### AZZURRI Communications Ltd

136-140 Old Shoreham Road  
Hove, East Sussex  
BN3 7BD  
Tel: 01273 323321  
Fax: 01273 206446  
Email: alan.stride@azzu.co.uk  
Website: www.dvhgroup.com  
Main Contact: Mr A Stride - Account Consultant  
Est: 1998  
Turnover: 25M +  
Emp Band: 500-1000  
Bus Sector: Commercial  
Mobile communications, telephone systems, tele-  
phone networks, digital networks, IP telephone lines.

## Day Centres

### Allen Centre

60 Sackville Gardens  
Hove, East Sussex  
BN3 4GH  
Tel: 01273 295560  
Fax: 01273 295562  
Emp Band: 11-25  
Bus Sector: Commercial

## Aspirations

Unit 2, Hove Enterprise Centre,  
Basin Road North, Portslade  
Brighton, East Sussex BN41 1UY  
Tel: 01273 439731  
Main Contact: Mrs M Bacchoo - Manager  
Est: 1995  
Emp Band: 6-10  
Bus Sector: Commercial

## Community Mental Health Centre

79 Buckingham Road  
Brighton, East Sussex BN1 3RJ  
Tel: 01273 749500  
Fax: 01273 204170  
Website: www.southdowns-nhs.uk  
Main Contact: Miss Helen Igo - Centre  
Administration  
Emp Band: 26-50  
Bus Sector: Non Commercial

## Equinox Old Steine Day Centre

62-63 Old Steine  
Brighton, East Sussex BN1 1EH  
Tel: 01273 202894  
Fax: 01273 205826  
Email: staff@oldsteine.equinoxcare.org.uk  
Website: www.equinoxcare.org.uk  
Main Contact: Mr Joe McLeod - Service Manager  
Est: 1988  
Emp Band: 1-5  
Bus Sector: Non Commercial  
Day centre for street drinkers.

## First Base Day Centre

Montpelier Place  
Brighton, East Sussex BN1 3BF  
Tel: 01273 326844  
Fax: 01273 230043  
Email: first.base@bht.org.uk  
Website: www.bht.org.uk  
Main Contact: Ms Wendy Taylor - Manager  
Est: 1972  
Emp Band: 26-50  
Bus Sector: Non Commercial  
Day centre for homeless and vulnerable adults.

## Hamilton House Day Centre

69 Wilbury Avenue, Hove, East Sussex BN3 6GH  
Tel: 01273 778228  
Fax: 01273 733677  
Email: michael.stone@scope.org.uk  
Website: www.scope.org.uk  
Main Contact: Mr M Stone - Service Manager  
Est: 1960  
Turnover: 100K - 500K  
Emp Band: 11-25  
Bus Sector: Non Commercial  
Day care for Scope charity.

## Preston Park Resource Centre

18 Preston Park Avenue  
Brighton, East Sussex BN1 6HL  
Tel: 01273 565049  
Fax: 01273 559665  
Main Contact: Susanne Pospisil-Cooper - Manager  
Est: 1993  
Emp Band: 6-10  
Bus Sector: Non Commercial  
Mental health day care centre.

## Somerset Day Centre

62 St. James's Street  
Brighton, East Sussex BN2 1PR  
Tel: 01273 699000  
Main Contact: Ms Jules Dienes - Manager  
Emp Band: 1-5  
Bus Sector: Non Commercial  
Supporting older people with varying abilities with  
the outcome of improving quality of life.

## St. Cuthmans Light Centre

St. Cuthmans Close  
Brighton, East Sussex BN2 5HW  
Tel: 01273 677760  
Main Contact: Mrs Jenny Peleg - Organiser  
Est: 1990  
Bus Sector: Non Commercial

## St. John's Centre For Older People

Palmeira Square, Hove, East Sussex BN3 2FL  
Tel: 01273 729603  
Fax: 01273 729603  
Email: stjohncentre@impact-initiatives.org.uk  
Website: www.impact-initiatives.org.uk  
Main Contact: Mrs Debbie Beynon - Co-ordinator  
Est: 1982  
Turnover: Under 100K  
Emp Band: 6-10  
Bus Sector: Commercial  
Activities, trips and cafe for over 60's.

## Tower House Day Centre

Tower Gate, 265-267 London Road  
Brighton, East Sussex  
BN1 6WT  
Tel: 01273 296330  
Fax: 01273 296331  
Main Contact: Mrs Gloria Hewitt - Senior Care  
Officer  
Est: 1990  
Emp Band: 6-10  
Bus Sector: Non Commercial  
We are a day centre for older people, aged 65 years +.

## Debt Collection Services

### VBS Debt Recovery

26 North Street, Brighton,  
East Sussex BN1 1EB  
Tel: 01273 746260  
Fax: 01273 731289  
Email: info@vbsdebtrecovey.co.uk  
Website: www.vbsdebtrecovey.co.uk  
Main Contact: Mr D James - Director  
Est: 2003  
Emp Band: 6-10  
Bus Sector: Commercial  
Debt collection and legal services provider.

## Debt Factoring Services

### City Invoice Finance Ltd

Curtis House, 34 Third Avenue  
Hove, East Sussex BN3 2PD  
Tel: 01273 222868  
Fax: 01273 222841  
Bus Sector: Commercial

## Delicatessens

### Arkwrights Foodstores

86 Beaconsfield Road  
Brighton, East Sussex  
BN1 6DD  
Tel: 01273 552740  
Fax: 01273 560676  
Main Contact: Mr I Pew - Proprietor  
Est: 2002  
Turnover: Under 100K  
Emp Band: 1-5  
Bus Sector: Retail  
Foreign foods and normal fayre.

### Bona Foodie Ltd

21 St. James's Street  
Brighton, East Sussex  
BN2 1RF  
Tel: 01273 698007  
Fax: 01273 698007  
Website: www.bonafoodie.com  
Main Contact: Mr Nigel Foster - Director  
Est: 2001  
Emp Band: 1-5  
Bus Sector: Retail

### Coriander Restaurant & Deli

4-5 Hove Manor, Hove Street  
Hove, East Sussex BN3 2DF  
Tel: 01273 730850  
Email: coriander.brighton@hotmail.co.uk  
Website: www.corianderbrighton.com  
Main Contact: Mr David Smale - Director  
Emp Band: 1-5  
Bus Sector: Retail

### Hells Kitchen (Brighton) Ltd

4 Gardner Street  
Brighton, East Sussex BN1 1UP  
Tel: 01273 604925  
Website: www.northlaine.co.uk  
Main Contact: Mr Rix-Martin - Director  
Est: 1945  
Emp Band: 1-5  
Bus Sector: Retail  
Homemade quiches, pies, pasties, bagels, lutkas and  
outside catering.

### Kemptown Deli & Bistro

108 St. Georges Road  
Brighton, East Sussex BN2 1EA  
Tel: 01273 603411  
Email: kempdeli@aol.com  
Main Contact: Mrs Linda Farmer - Proprietor  
Est: 1990  
Emp Band: 6-10  
Bus Sector: Sole Trader  
Delicatessens, sandwich bar and bistro.

## Le Gourmet Delicatessen

159 Dyke Road  
Hove, East Sussex BN3 1TJ  
Tel: 01273 778437  
Fax: 01273 778437  
Main Contact: Mr S Ricci - Proprietor  
Est: 1990  
Turnover: 100K - 500K  
Emp Band: 1-5  
Bus Sector: Retail  
Retail delicatessen and outside caterers.

## Redeli

59D Ship Street  
Brighton, East Sussex  
BN1 1AE  
Tel: 01273 748222  
Fax: 01273 748263  
Est: 1999  
Bus Sector: Retail

## Russell's (Sussex)

40 Wordsworth Street  
Hove, East Sussex  
BN3 5BH  
Tel: 01273 776789  
Website: www.russellsdeli.co.uk  
Main Contact: Mr R Irvine - Manager  
Est: 2004  
Emp Band: 1-5  
Bus Sector: Retail

## Tutti Fruitti

92 Dyke Road, Brighton,  
East Sussex BN1 3JD  
Tel: 01273 326147  
Website: www.gonumber.com/tuttifruitti  
Main Contact: Mr Robert Gooch - Partner  
Emp Band: 1-5  
Bus Sector: Retail

## Delivery, Collection & Courier Services

### AJ Express Ltd

Unit B1, Hollingbury Enterprise Estate,  
Crowhurst Road, Brighton,  
East Sussex BN1 8AF  
Tel: 01273 504400  
Fax: 01273 504422  
Email: info@ajexpress.com  
Website: www.ajexpress.com  
Main Contact: Mr Tony Bunker - Director  
Est: 1993  
Turnover: 100K - 500K  
Emp Band: 11-25  
Bus Sector: Commercial  
Express couriers, UK and international deliveries by  
dedicated vehicles.

### ANC Express

Newtown Road  
Hove, East Sussex  
BN3 7BA  
Tel: 01273 323233  
Fax: 01273 324920  
Email: knightd@anc.co.uk  
Website: www.anc.co.uk  
Main Contact: Mr David Knight  
Est: 1992  
Turnover: 1M - 5M  
Emp Band: 51-100  
Bus Sector: Commercial

### BBA Courier Systems Ltd

Link House, Upper Hollingdean Road  
Brighton, East Sussex  
BN1 7DX  
Tel: 01273 550999  
Fax: 01444 257999  
Email: info@bbacouriers.co.uk  
Website: www.bbacouriers.co.uk  
Main Contact: Mr Francis Butcher -  
Managing Director  
Est: 1976  
Emp Band: 26-50  
Bus Sector: Commercial  
Same day and next day courier service.

### Brighton To London Courier Service

7 Elsted Crescent  
Brighton, East Sussex BN1 8GE  
Tel: 01273 701199  
Email: ec60@hotmail.com  
Main Contact: Mr E Canning - Proprietor  
Est: 1989  
Emp Band: 1-5  
Bus Sector: Sole Trader

## DHL Express Sameday

Unit 1, Clarkes Industrial Estate,  
Newtown Road, Hove, East Sussex BN3 7BA  
Tel: 0870 444 4665  
Fax: 01273 775415  
Email: sussexcoast.sameday@dhl.com  
Website: www.dhl.co.uk  
Main Contact: Mr Neil Mansbridge -  
Branch Manager  
Est: 1969  
Turnover: 100K - 500K  
Emp Band: 1-5  
Bus Sector: Commercial  
Same day courier work.

## Goldstone Despatch Ltd

6 Standean Close, Brighton, East Sussex BN1 9EU  
Tel: 01273 693690  
Email: colin@goldstonedespatch.co.uk  
Website: www.goldstonedespatch.co.uk  
Main Contact: Mr C Hall  
Est: 1991  
Turnover: Under 100K  
Emp Band: 6-10  
Bus Sector: Commercial  
Same day delivery service.

## GWP Driving Services

1 Highlands Road, Portslade  
Brighton, East Sussex BN41 2BN  
Tel: 01273 430357  
Email: gwpcouriers@aol.com  
Main Contact: Mr G Pryce - Proprietor  
Bus Sector: Commercial

## Professional Transport

Unit 2, English Close, Hove, East Sussex BN3 7EE  
Tel: 01273 719819  
Fax: 01273 748213  
Main Contact: Mr Roy Wickham - Director  
Emp Band: 11-25  
Bus Sector: Commercial  
Same and next day couriers - parcel delivery.

## Quick Couriers

60 Widdicombe Way, Brighton, East Sussex BN2 4TJ  
Tel: 01273 263983  
Fax: 01273 263983  
Email: enquiries@quickcouriers.co.uk  
Website: www.quickcouriers.co.uk  
Main Contact: Mr R Perrin - Proprietor  
Est: 2001  
Turnover: Under 100K  
Emp Band: 1-5  
Bus Sector: Commercial

## Royal Mail

39 Boundary Road, Portslade  
Brighton, East Sussex BN41 1AA  
Tel: 01273 419089  
Website: www.royalmail.com  
Emp Band: 26-50  
Bus Sector: Commercial  
Delivery office.

## Royal Mail

Nevill Road, Rottingdean  
Brighton, East Sussex BN2 7JQ  
Tel: 01273 306272  
Website: www.royalmail.com  
Emp Band: 26-50  
Bus Sector: Commercial  
Delivery office.

## Royal Mail

88 Denmark Villas, Hove, East Sussex BN3 3UG  
Tel: 01273 766550  
Website: www.royalmail.com  
Main Contact: Mrs A Stabler-Smith -  
Delivery Office Manager  
Emp Band: 101-250  
Bus Sector: Commercial  
Delivery office.

## Delivery, Collection & Courier Services (International)

### Diamond Couriers Ltd

1 Robertson Road, Brighton, East Sussex BN1 5NL  
Tel: 0870 850 5252  
Fax: 01273 553178  
Main Contact: Mr Dave Wells - Office Manager  
Est: 1989  
Turnover: 100K - 500K  
Emp Band: 1-5  
Bus Sector: Commercial  
Express same day, next day, overnight and  
international deliveries (motorcycles and vans).

## Dental Laboratories

### Chapel Dental Laboratory

7 Chapel Mews, Hove, East Sussex BN3 1AR  
Tel: 01273 774882  
Email: sean@chapel.mistral.co.uk  
Main Contact: Mr Sean Holland - Partner  
Est: 1995  
Emp Band: 11-25  
Bus Sector: Industrial  
Manufacture dental appliances.

### Oasis Dental Care

82 New Church Road  
Hove, East Sussex BN3 4FN  
Tel: 01273 779434  
Fax: 01273 749864  
Email: hove@oasisdentalcare.com  
Main Contact: Mrs Anne Ward - Manageress  
Emp Band: 11-25  
Bus Sector: Professional

### Superior Dental Ceramics

2C-2D Grantham Road  
Brighton, East Sussex BN1 6EE  
Tel: 01273 566611  
Fax: 01273 566611  
Main Contact: Mr M Trowell - Proprietor  
Est: 1988  
Emp Band: 6-10  
Bus Sector: Commercial  
Specialists in crown and bridge and metal free  
ceramics.

## Dental Surgeries

### Albion Dental Practice

11 Albion Street  
Brighton, East Sussex BN2 9NE  
Tel: 01273 605029  
Email: brightondentist@yahoo.co.uk  
Est: 2006  
Turnover: Under 100K  
Emp Band: 6-10  
Bus Sector: Professional

### Brighton White Dental Studio

2 Hampton Place  
Brighton, East Sussex BN1 3DD  
Tel: 01273 779377  
Fax: 01273 325132  
Email: info@brightonwhite.co.uk  
Main Contact: Dr Pedram Negahban  
Emp Band: 6-10  
Bus Sector: Professional

### Brunswick Road Dental Practice

2 Brunswick Road  
Hove, East Sussex BN3 1DG  
Tel: 01273 731586  
Fax: 01273 731700  
Main Contact: Mr S Jacobi - Principal Dentist  
Turnover: 100K - 500K  
Emp Band: 6-10  
Bus Sector: Professional  
NHS and private patients seen. Will deal  
with emergencies.

### Church Road Dental Practice

83 Church Road  
Hove, East Sussex BN3 2BB  
Tel: 01273 731575  
Fax: 01273 323351  
Website: www.hovedentists.com  
Main Contact: Mr P Redstone - Dentist  
Est: 1992  
Emp Band: 11-25  
Bus Sector: Professional  
NHS and private dental practice.

### The Elms Lea Dental Practice

17 Elms Lea Avenue  
Brighton, East Sussex BN1 6UG  
Tel: 01273 508000  
Main Contact: Mrs Tracey Naylor - Practice Manager  
Emp Band: 11-25  
Bus Sector: Professional  
General and specialist dental practice, endodontist  
periodontist, paedodontist.

### Family Dental Surgery

154 The Ridgway, Woodingdean  
Brighton, East Sussex BN2 6PA  
Tel: 01273 303670  
Main Contact: Dr S Sadr - Principal  
Emp Band: 1-5  
Bus Sector: Professional

## J Farrington

40 Norfolk Square  
Brighton, East Sussex BN1 2PE  
Tel: 01273 733000  
Main Contact: Mr J Farrington - Proprietor  
Est: 1982  
Bus Sector: Sole Trader  
NHS and private practice.

## D M Garland

264 New Church Road  
Hove, East Sussex BN3 4EB  
Tel: 01273 417781  
Main Contact: Mr D Garland - Director  
Emp Band: 1-5  
Bus Sector: Professional

## Gholami Oral Care Ltd

Dental Surgery, 61 Warren Way  
Brighton, East Sussex BN2 6PH  
Tel: 01273 304420  
Emp Band: 1-5  
Bus Sector: Professional

## Goodwood Court Dental Surgery

52-54 Cromwell Road  
Hove, East Sussex BN3 3ER  
Tel: 01273 770302  
Main Contact: Dr Ianne Loubser - Principal  
Est: 1995  
Emp Band: 1-5  
Bus Sector: Professional

## M A Grimes LDS, RCS

45 Preston Road, Brighton, East Sussex BN1 4QE  
Tel: 01273 682927  
Main Contact: Mr M A Grimes - Dentist  
Est: 1964  
Emp Band: 1-5  
Bus Sector: Professional  
Private and NHS dental practice.

## Hangleton Dental Practice

8 West Way, Hove, East Sussex BN3 8LD  
Tel: 01273 421800  
Fax: 01273 424338  
Main Contact: Mr A Essaji - Proprietor  
Est: 1998  
Emp Band: 6-10  
Bus Sector: Professional  
NHS and private dental practice.

## C Harper

11 Park Road, Coldean  
Brighton, East Sussex BN1 9AA  
Tel: 01273 680302  
Main Contact: Miss C Harper - Dental Surgeon  
Est: 1984  
Emp Band: 1-5  
Bus Sector: Professional  
Dental surgery. Sedation and home visits by  
appointment.

## P A S Lavelle BDS, LDS, RCS, ENG

14 Richmond Terrace  
Brighton, East Sussex BN2 9SA  
Tel: 01273 681765  
Main Contact: Dr P A S Lavelle - Principal  
Emp Band: 1-5  
Bus Sector: Professional

## Lewes Road Dental Surgery

169 Lewes Road, Brighton, East Sussex BN2 3LD  
Tel: 01273 605413  
Fax: 01273 600469  
Website: www.lewesroaddental.co.uk  
Main Contact: Miss Tina Spencer - Practice Manager  
Est: 1986  
Turnover: 100K - 500K  
Emp Band: 6-10  
Bus Sector: Professional  
NHS and private dental treatment.

## Mayall Dental Surgery

13 St. Georges Place  
Brighton, East Sussex BN1 4GB  
Tel: 01273 683233  
Main Contact: Mr K Mayall - Proprietor  
Est: 1980  
Emp Band: 6-10  
Bus Sector: Professional

## MDS Dental Care

10 Matlock Road, Brighton, East Sussex BN1 5BF  
Tel: 01273 553317  
Main Contact: Mrs E Steeden - Practice Manager  
Est: 1998  
Emp Band: 11-25  
Bus Sector: Professional

## Newick Dental Practice

98 Newick Road, Brighton, East Sussex BN1 9JG  
Tel: 01273 693300  
Fax: 01273 693300  
Bus Sector: Professional

## Oasis Dental Care

82 New Church Road  
Hove, East Sussex BN3 4FN  
Tel: 01273 779434  
Fax: 01273 749864  
Email: hove@oasisdentalcare.com  
Main Contact: Mrs Anne Ward - Manager  
Emp Band: 11-25  
Bus Sector: Professional  
Private dental practice and NHS children.

## Oasis Dental Care

288 Ditchling Road, Brighton, East Sussex BN1 6JF  
Tel: 01273 504923  
Fax: 01273 330952  
Email: brighton@oasisdentalcare.com  
Website: www.oasisdentalcare.com  
Main Contact: Mrs Linda Jewell - Practice Manager  
Emp Band: 11-25  
Bus Sector: Professional  
Dentists - Fiona Kennedy, Sian Bridger, Tony Rose,  
Nand Singh, Hannah Davies.

## T J O'Donovan

39 High Street, Brighton, East Sussex BN41 2LH  
Tel: 01273 418371  
Main Contact: Mrs P Corcoran - Practice Manager  
Est: 1980  
Emp Band: 1-5  
Bus Sector: Professional  
NHS and private dental practice.

## Portslade Dental Centre

58 Church Road, Portslade  
Brighton, East Sussex BN41 1LA  
Tel: 01273 439658  
Fax: 01273 417685  
Main Contact: Dr E Lazanakis  
Est: 2002  
Turnover: 100K - 500K  
Emp Band: 6-10  
Bus Sector: Professional

## Rottingdean Dental Care

1 West Street, Rottingdean  
Brighton, East Sussex BN2 7HP  
Tel: 01273 303319  
Bus Sector: Professional

## Somerhill Dental Practice

Charter Medical Centre, Davigdor Road  
Hove, East Sussex BN3 1RF  
Tel: 01273 327270  
Email: katemeddings@somerhilldental.co.uk  
Website: www.somerhilldental.co.uk  
Main Contact: Dr K W Grey - Principal  
Est: 1998  
Turnover: Under 100K  
Emp Band: 6-10  
Bus Sector: Professional  
NHS and private dental surgery.

## St. Faith Clinic (Brighton)

17 Bristol Gardens, Kemptown  
Brighton, East Sussex BN2 5JR  
Tel: 01273 694812  
Fax: 01273 683262  
Main Contact: Mrs Reza - Practice Manager  
Est: 1996  
Emp Band: 11-25  
Bus Sector: Professional  
NHS and private clinic.

## St. George's Dental Practice

109 St. Georges Road  
Brighton, East Sussex BN2 1EA  
Tel: 01273 692444  
Fax: 01273 675567  
Main Contact: Dr M Mendonca - Practice Director  
Est: 1981  
Emp Band: 6-10  
Bus Sector: Professional  
Emergency and comprehensive dental care - NHS  
and private.

# Dental Surgeries

## The St. James Dental Clinic

Dental Surgery, St. James Mansions, Old Steine  
Brighton, East Sussex BN1 1EN  
Tel: 01273 570700  
Fax: 01273 684884  
Main Contact: Mrs D J Deacon - Practice Manager  
Emp Band: 6-10  
Bus Sector: Professional

## Surrenden Dental Practice

38 Surrenden Road  
Brighton, East Sussex BN1 6PP  
Tel: 01273 501909  
Fax: 01273 553854  
Email: surrendental@hotmail.com  
Website: www.surrendental.com  
Main Contact: Mrs Marie Hobden - Practice Manager  
Est: 1980  
Emp Band: 11-25  
Bus Sector: Professional  
NHS and private dental surgery.

## B Tibbott BDS, MSc LDS, RCS

Brunswick Court Dental Practice, 14 Brunswick  
Place, Hove, East Sussex BN3 1NA  
Tel: 01273 779156  
Fax: 01273 738746  
Main Contact: Miss Abigail Chambers - Practice Manager  
Est: 1975  
Emp Band: 1-5  
Bus Sector: Professional  
Private dental practice.

## Tooth Smart Dental Care

137 Portland Road  
Hove, East Sussex BN3 5QJ  
Tel: 01273 734185  
Fax: 01273 423016  
Main Contact: Miss C Murphy - Practice Manager  
Est: 1998  
Emp Band: 6-10  
Bus Sector: Professional  
Small friendly dental practice providing NHS  
and private treatment.

## Van der Burgh

250 Dyke Road, Brighton, East Sussex BN1 5AE  
Tel: 01273 501757  
Main Contact: Mr A Van der Burgh - Proprietor  
Est: 1940  
Emp Band: 1-5  
Bus Sector: Professional  
Accepting new NHS (paying/exempt) and private  
patients.

## Westdene Dental Practice

54 Eldred Avenue, Brighton, East Sussex BN1 5EG  
Tel: 01273 550116  
Main Contact: Mrs Karen Jones - Practice Manager  
Est: 1989  
Emp Band: 1-5  
Bus Sector: Professional

## Christopher White BDS, Hons.

(QLD) DGDGP (UK)  
64 Boundary Road  
Hove, East Sussex BN3 5TD  
Tel: 01273 418404  
Main Contact: Mr Christopher White - Proprietor  
Turnover: 100K - 500K  
Emp Band: 1-5  
Bus Sector: Professional

## The Whitehouse Dental Practice

2 Clermont Road, Brighton, East Sussex BN1 6SG  
Tel: 01273 886984  
Fax: 01273 386704  
Website: www.whitehousedentalpractice.co.uk  
Main Contact: Dr J Hicban - Practice Manager  
Est: 2004  
Emp Band: 6-10  
Bus Sector: Professional

## P J Yellowley BDS, LDS, RCS

2 New Church Road  
Hove, East Sussex BN3 4FH  
Tel: 01273 770377  
Fax: 01273 719695  
Email: info@hgfree.co.uk  
Website: www.hgfree.co.uk  
Main Contact: Mr P J Yellowley - Proprietor  
Est: 1982  
Turnover: 500K - 1M  
Emp Band: 6-10  
Bus Sector: Professional  
Holistic mercury free dental practice.

## Dental Technicians

### Dentacos

2 Clermont Road, Preston Park  
Brighton, East Sussex BN1 6SG  
Tel: 01273 504655  
Main Contact: Mr Lambourne - Proprietor  
Est: 1971  
Turnover: Under 100K  
Emp Band: 1-5  
Bus Sector: Sole Trader  
Dental technician.

### Elm Drive Dental Care

84 Elm Drive, Hove, East Sussex BN3 7JL  
Tel: 01273 206677  
Emp Band: 1-5  
Bus Sector: Commercial

### Dentists

#### Bright On Smiles

159 Church Road, Hove, East Sussex BN3 2AD  
Tel: 01273 777790  
Fax: 01273 777790  
Main Contact: Dr S Imani - Dentist  
Est: 1987  
Emp Band: 1-5  
Bus Sector: Professional

#### The Brunswick Square Dental Practice

2 Brunswick Place  
Hove, East Sussex BN3 1EB  
Tel: 01273 736448  
Fax: 01273 723926  
Email: info@hovedental.co.uk  
Website: www.hovedental.co.uk  
Main Contact: Mr B Rubin - Director  
Est: 1963  
Turnover: 100K - 500K  
Emp Band: 6-10  
Bus Sector: Professional  
General and cosmetic dentistry in a relaxed and  
friendly atmosphere.

#### The Clinic

Unit 5, Gloucester Yard, 121-123 Gloucester Road  
Brighton, East Sussex BN1 4AF  
Tel: 01273 677333  
Fax: 01273 608833  
Email: info@jeffamos.co.uk  
Main Contact: Mrs T Perry - Manageress  
Est: 2001  
Emp Band: 1-5  
Bus Sector: Professional

#### The Dental Surgery

12 Marlborough Mews, Marlborough Street  
Brighton, East Sussex BN1 3EB  
Tel: 01273 205600  
Main Contact: Dr P Goodman - Principal  
Est: 1975  
Emp Band: 1-5  
Bus Sector: Professional  
Private dental surgery.

#### Gholami Oral Care Ltd

61 Warren Way, Woodingdean  
Brighton, East Sussex BN2 6PH  
Tel: 01273 304420  
Fax: 01273 304420  
Main Contact: Mr M Gholami - Dentist  
Emp Band: 1-5  
Bus Sector: Professional  
NHS and private dental practice.

#### J W D Hooper BDS (U.Lond) DGDGP(UK)

6 Hogarth Road  
Hove, East Sussex BN3 5RG  
Tel: 01273 772522  
Fax: 01273 882522  
Email: gobdr@mistral.co.uk  
Main Contact: Mr J Hooper - Dentist  
Est: 1985  
Emp Band: 6-10  
Bus Sector: Professional  
Private dental practice.

#### Hove Family Dental Practice

11 New Church Road  
Hove, East Sussex BN3 4AA  
Tel: 01273 227722  
Fax: 01273 735687  
Website: www.hovefamilydental.co.uk  
Main Contact: Mrs N Tasher - Practice Manager  
Emp Band: 6-10  
Bus Sector: Professional  
NHS and private dentist.

## R D McLeod, LDS, RCS (Eng)

39 Whitehawk Road  
Brighton, East Sussex BN2 5FB  
Tel: 01273 680888  
Main Contact: Mr R D McLeod - Dentist  
Est: 1988  
Turnover: 100K - 500K  
Emp Band: 1-5  
Bus Sector: Professional  
NHS and private dental practice.

## The Montpelier Dental Practice

38 Montpelier Road  
Brighton, East Sussex BN1 3BA  
Tel: 01273 733901  
Fax: 01273 325657  
Main Contact: Mr J Wood - Proprietor  
Turnover: 500K - 1M  
Emp Band: 6-10  
Bus Sector: Professional  
Private dental practice.

## Optical Express / The Dental Clinic

70 Western Road  
Brighton, East Sussex BN1 2HA  
Tel: 01273 730866  
Fax: 01273 205559  
Main Contact: Ms Kate Johnson  
Emp Band: 11-25  
Bus Sector: Professional

## Dr K Pirayesh

Preston Circus Dental Practice, 4 Rosehill Terrace  
Brighton, East Sussex BN1 4JJ  
Tel: 01273 605199  
Fax: 01273 622826  
Main Contact: Dr K Pirayesh - Principal Dentist  
Est: 1975  
Emp Band: 6-10  
Bus Sector: Professional  
NHS and private dental surgery.

## Department Stores

### BHS Ltd

MSU 1, Churchill Square  
Brighton, East Sussex BN1 2TA  
Tel: 01273 324383  
Bus Sector: Retail

### Debenhams Plc

95-99 Churchill Square  
Brighton, East Sussex  
BN1 2TE  
Tel: 0844 561 6161  
Fax: 01273 322508  
Website: www.debenhams.com  
Main Contact: Mr R Gordon - Store Manager  
Est: 1998  
Turnover: 25M +  
Emp Band: 101-250  
Bus Sector: Retail  
Department store offering a wide range of  
merchandise.

### Marks & Spencer Plc

195 Western Road  
Brighton, East Sussex  
BN1 2BJ  
Tel: 01273 328081  
Fax: 01273 203610  
Website: www.marksandspencer.com  
Main Contact: Mr Brian Butcher - Manager  
Est: 1920  
Emp Band: 101-250  
Bus Sector: Retail  
Clothing, home furnishings and food.

### Matalan Plc

Carden Avenue  
Brighton, East Sussex BN1 8NA  
Tel: 01273 543800  
Fax: 01273 502608  
Emp Band: 51-100  
Bus Sector: Retail

### TK Maxx

36-37 North Street  
Brighton, East Sussex  
BN1 1EB  
Tel: 01273 727483  
Fax: 01273 728085  
Main Contact: Mr K Sanders - Store Manager  
Est: 1997  
Emp Band: 51-100  
Bus Sector: Retail  
Mens, ladies and childrens clothing and homeware.

## Design Services & Consultants

### Above Consultancy

29 Brunswick Street East  
Brighton, East Sussex BN3 1AU  
Tel: 01273 820620  
Fax: 01273 777800  
Website: www.aboveconsultancy.com  
Main Contact: Mrs C Nicholas - Office Manager  
Turnover: 500K - 1M  
Emp Band: 26-50  
Bus Sector: Commercial

### Against The Grain Interiors

42 Wilbury Crescent  
Hove, East Sussex BN3 6FH  
Tel: 01273 738855  
Email: atginteriors@btinternet.com  
Main Contact: Ms S Castelli - Proprietor  
Est: 1976  
Bus Sector: Sole Trader  
Kitchens, bathrooms, home, offices, interiors,  
lighting, tiles, design and installation.

### Blue Design & Marketing Ltd

Kingsway House, 134-140 Church Road  
Hove, East Sussex BN3 2DL  
Tel: 01273 220054  
Fax: 01273 220034  
Email: info@bluedesignuk.com  
Website: www.bluedesignuk.com  
Main Contact: Mr R G Bickell - Managing Director  
Est: 1999  
Emp Band: 6-10  
Bus Sector: Commercial  
Corporate identities, brochures, leaflets, annual  
reports, POS, web and packaging.

### CDW & Partners

16 Wilbury Grove  
Hove, East Sussex BN3 3JQ  
Tel: 01273 203324  
Fax: 01273 203329  
Email: design@cdwpartners.co.uk  
Main Contact: Mr Paul Andrews - Managing Director  
Est: 1980  
Turnover: 500K - 1M  
Emp Band: 6-10  
Bus Sector: Commercial  
Retail design consultants.

### FCG Ltd

34 West Street, Brighton, East Sussex BN1 2RE  
Tel: 01273 220992  
Fax: 01273 220993  
Email: fcg-design@finnegan.co.uk  
Website: www.fcg-design.co.uk  
Main Contact: Mr Barry Finnegan - Managing Director  
Est: 1995  
Emp Band: 6-10  
Bus Sector: Commercial  
Interiors and graphics.

### Mary Fellows

Studio 4, Level 5 North, New England Street  
Brighton, East Sussex BN1 4GH  
Tel: 01273 672777  
Website: www.maryfellows.co.uk  
Main Contact: Ms M Fellows - Proprietor  
Est: 1992  
Bus Sector: Sole Trader  
Designer services.

### Gellatly Norman Associates

33 Surrenden Road  
Brighton, East Sussex BN1 6PQ  
Tel: 01273 554382  
Fax: 01273 500009  
Email: gellatlynorman@btclick.com  
Main Contact: Mr Tony Norman - Co Partner  
Est: 1976  
Turnover: 100K - 500K  
Emp Band: 1-5  
Bus Sector: Commercial

### Kixis Design Ltd

BMC, 21-22 Old Steine  
Brighton, East Sussex BN1 1EL  
Tel: 01273 648308  
Fax: 01273 648369  
Email: debbie@kixis.co.uk  
Website: www.kixis.co.uk  
Main Contact: Ms D Orme - Creative Director  
Est: 1995  
Turnover: Under 100K  
Emp Band: 1-5  
Bus Sector: Commercial



**Nathaniel Lichfield & Partners**  
**14 Regents Wharf, All Saints Street**  
**London N1 9RL**  
**Tel: 020 7837 4477**  
**Fax: 020 7837 2277**  
**Email: london@nlplanning.com**  
**Website: www.nlplanning.com**  
**Bus Sector: Professional**  
**See advert on page 27**

**MK Windsurfing**  
 6 Roman Road  
 Hove, East Sussex BN3 4LA  
 Tel: 01273 424131  
 Fax: 01273 424131  
 Website: www.mkwindsurfing.com  
 Main Contact: Mr P Davy - Proprietor  
 Est: 1981  
 Bus Sector: Sole Trader  
 Windsurfing design.

**PDB Engineering Services Ltd**  
 3rd Floor, Office Suite, 96-98 Church Road  
 Hove, East Sussex BN3 2EB  
 Tel: 01273 721 388  
 Fax: 01273 748 455  
 Email: pdpeng@fastnet.co.uk  
 Website: www.pdengineering.com  
 Main Contact: Mr P Beadle - Managing Director  
 Est: 1994  
 Turnover: 100K - 500K  
 Emp Band: 6-10  
 Bus Sector: Commercial  
 Design engineers. Production engineering and machinery for automotive/aerospace industry.

**Promech**  
 6 Windmill Close  
 Hove, East Sussex BN3 7LJ  
 Tel: 01273 708437  
 Fax: 01273 708437  
 Email: dave@promechdkb.fsnet.co.uk  
 Main Contact: Mr D Bernard - Proprietor  
 Est: 2000  
 Emp Band: 1-5  
 Bus Sector: Sole Trader  
 Engineering design and detail. Tool and special purpose.

**TSM International UK Ltd**  
 103 Preston Drove  
 Brighton, East Sussex BN1 6EW  
 Tel: 0870 745 7475  
 Email: hostmaster@tsmintl.com  
 Website: www.tsmintl.com  
 Main Contact: Mr T Spiteri - Director  
 Emp Band: 1-5  
 Bus Sector: Commercial

**Ultramarine Partnership Ltd**  
 The Mews, 11 Wilbury Grove  
 Hove, East Sussex BN3 3JQ  
 Tel: 01273 721816  
 Fax: 01273 325709  
 Email: marketing@ultra-marine.co.uk  
 Main Contact: Mr Justin Williams - Director  
 Est: 1995  
 Turnover: 100K - 500K  
 Emp Band: 1-5  
 Bus Sector: Commercial  
 Design and marketing in leisure industry.

**Vicari Wheele Ltd**  
 38 Holland Road  
 Hove, East Sussex BN3 1JL  
 Tel: 01273 244088  
 Fax: 01273 244089  
 Email: info@vicariwheele.co.uk  
 Website: www.vicariwheele.co.uk  
 Main Contact: Mr S Wheele - Managing Director  
 Est: 1998  
 Emp Band: 6-10  
 Bus Sector: Commercial  
 Full design service: Websites, branding, brochures, exhibition and display, photography.

**Vision**  
 120 Queens Road  
 Brighton, East Sussex BN1 3WB  
 Tel: 01273 766300  
 Fax: 01273 766319  
 Email: info@visiondesign.co.uk  
 Website: www.visiondesign.co.uk  
 Main Contact: Mr R Maennling - Managing Director  
 Est: 1984  
 Turnover: 1M - 5M  
 Emp Band: 6-10  
 Bus Sector: Commercial  
 Branding, literature, digital media (with websites) advertising, direct response marketing.

## Designers - Graphic

**Balley Design Ltd**  
 The Mews, 11 Wilbury Grove  
 Hove, East Sussex BN3 3JQ  
 Tel: 01273 746911  
 Fax: 01273 325709  
 Email: info@balleydesign.co.uk  
 Main Contact: Mr Simon Balley - Creative Director  
 Est: 1985  
 Emp Band: 1-5  
 Bus Sector: Commercial  
 Publishing and packaging.

**BDA Design & Advertising Consultants Ltd**  
 46 Queens Park Terrace  
 Brighton, East Sussex BN2 9YB  
 Tel: 01273 685601  
 Email: info@bda-design.co.uk  
 Website: www.bda-design.co.uk  
 Main Contact: Mr Nigel Spall - Director  
 Est: 1984  
 Emp Band: 1-5  
 Bus Sector: Commercial  
 Full service graphic design agency.

**Blank Associates**  
 Premier House, 11 Marlborough Place  
 Brighton, East Sussex BN1 1UB  
 Tel: 01273 665487  
 Website: www.blankassociates.com  
 Main Contact: Miss Abi Bowen - Accounts Director  
 Est: 2002  
 Emp Band: 1-5  
 Bus Sector: Commercial

**Bright Light Design**  
 Westergate Business Centre, Westergate Road  
 Hove, East Sussex BN2 4QN  
 Tel: 01273 688866  
 Email: info@brightlightdesign.co.uk  
 Est: 1997  
 Turnover: 100K - 500K  
 Emp Band: 1-5  
 Bus Sector: Commercial

**Casebourne Rose Design Associates**  
 80 Preston Drove  
 Brighton, East Sussex BN1 6LB  
 Tel: 01273 882828  
 Main Contact: Mr M Rose - Partner  
 Est: 1990  
 Emp Band: 1-5  
 Bus Sector: Commercial  
 Graphic designers. Specialising in books, brochures and company logos.

**Compoundeye**  
 25 Oxford Street  
 Brighton, East Sussex BN1 4LA  
 Tel: 01273 670675  
 Email: info@compoundeyedesign.com  
 Website: www.compoundeyedesign.com  
 Main Contact: Mr Russell Hrachovec - Director  
 Est: 2002  
 Turnover: Under 100K  
 Emp Band: 1-5  
 Bus Sector: Commercial  
 Graphic design in web media and print.

**Crayon Design**  
 3 Upper Sudeley Street  
 Brighton, East Sussex BN2 1HH  
 Tel: 01273 680666  
 Email: david@crayondesign.co.uk  
 Main Contact: Mr David Sutherland - Partner  
 Est: 1987  
 Emp Band: 1-5  
 Bus Sector: Commercial

**Creative Media Colour Ltd**  
 Media House, North Road, Preston Village  
 Brighton, East Sussex BN1 6SP  
 Tel: 01273 555590  
 Fax: 01273 565590  
 Email: info@cmcolour.co.uk  
 Main Contact: Helen Beauvais - Designer  
 Bus Sector: Commercial

**Crush Design & Art Direction**  
 6 Gloucester Street  
 Brighton, East Sussex BN1 4EW  
 Tel: 01273 606058  
 Email: contact@crushed.co.uk  
 Website: www.crushed.co.uk  
 Est: 1998  
 Emp Band: 6-10  
 Bus Sector: Commercial

**Door 22**  
 158B Church Road  
 Hove, East Sussex BN3 2DL  
 Tel: 01273 711600  
 Email: letterbox@door22.co.uk  
 Website: www.door22.co.uk  
 Main Contact: Ms Emma Nicol - Director  
 Emp Band: 1-5  
 Bus Sector: Commercial  
 Design agency focused on relevant design, deadlines and on budget.

**Fused**  
 Curtis House, 34 Third Avenue  
 Hove, East Sussex BN3 2PD  
 Tel: 01273 777336  
 Fax: 01273 222916  
 Email: info@fusedmarketing.co.uk  
 Emp Band: 1-5  
 Bus Sector: Commercial

**Futra Associates**  
 38 Holland Road, Hove, East Sussex BN3 1JL  
 Tel: 01273 723002  
 Fax: 01273 244098  
 Email: contact@futra.co.uk  
 Website: www.futra.co.uk  
 Main Contact: Mr Stefan Michalski - Principal  
 Est: 1996  
 Turnover: Under 100K  
 Bus Sector: Sole Trader  
 Graphic design, web design, corporate identities, label design, club art.

**Icon Design Partnership**  
 31 Gloucester Road  
 Brighton, East Sussex BN1 4AQ  
 Tel: 01273 688142  
 Fax: 01273 688143  
 Email: info@icondesign.co.uk  
 Website: www.icondesign.co.uk  
 Main Contact: Mr Tony Holborn - Partner  
 Est: 1993  
 Emp Band: 1-5  
 Bus Sector: Commercial  
 Advertising, brand identity, direct marketing, exhibitions graphics, magazines/newsletters, sales literature/websites.

**ie Design Consultancy**  
 Brighton Media Centre, 68 Middle Street  
 Brighton, East Sussex BN1 1AL  
 Tel: 01273 275511  
 Fax: 01273 275511  
 Email: enquiries@iedesign.co.uk  
 Website: www.iedesign.co.uk  
 Main Contact: Mr Dan McQue - Art Director  
 Emp Band: 11-25  
 Bus Sector: Commercial  
 Bold, innovative and award winning design and brand management for screen and print.

**Collin Kennedy Graphic Design**  
 7 Argyle Road, Brighton, East Sussex BN1 4QA  
 Tel: 01273 679353  
 Website: www.collinkennedy.co.uk  
 Main Contact: Mr Collin Kennedy - Proprietor  
 Bus Sector: Sole Trader

**Magictorch Ltd**  
 Unit 8, Level 5 South, New England House,  
 New England Street  
 Brighton, East Sussex BN1 4GH  
 Tel: 01273 620222  
 Fax: 01273 620222  
 Email: info@magictorch.com  
 Website: www.magictorch.com  
 Main Contact: Mr Sam Williams - Director  
 Est: 2000  
 Turnover: Under 100K  
 Emp Band: 1-5  
 Bus Sector: Commercial  
 Illustration.

**Mint Design Associates**  
 7A St. Georges Place,  
 Rear Car Park Off Gloucester Street  
 Brighton, East Sussex BN1 4GA  
 Tel: 01273 261166  
 Fax: 01273 688067  
 Email: info@mintcreative.com  
 Website: www.mintcreative.com  
 Main Contact: Mr N Vichi - Director  
 Est: 2000  
 Turnover: 500K - 1M  
 Emp Band: 1-5  
 Bus Sector: Commercial  
 Brochures, marketing, identities, multimedia, presentations, websites, interiors, exhibition.

**Neujuice Design**  
 Gloucester House,  
 45 Gloucester Street  
 Brighton, East Sussex BN1 4EW  
 Tel: 01273 688872  
 Email: info@neujuice.com  
 Website: www.neujuice.com  
 Main Contact: Mr Nick Davis - Proprietor  
 Est: 1998  
 Turnover: 100K - 500K  
 Emp Band: 1-5  
 Bus Sector: Commercial  
 Brand development and design.

**Node Design**  
 43 Blaker Street  
 Brighton, East Sussex BN2 0JJ  
 Tel: 01273 299119  
 Email: info@node.uk.com  
 Website: www.node.uk.com  
 Main Contact: Ms Chloe Hanks - Proprietor  
 Emp Band: 1-5  
 Bus Sector: Sole Trader

**Oliver Designs**  
 James House,  
 2 Brunswick Terrace  
 Hove, East Sussex BN3 1HN  
 Tel: 01273 725258  
 Main Contact: Ms Solveig Oliver - Proprietor  
 Est: 1994  
 Bus Sector: Sole Trader

**Red Design UK Ltd**  
 Studio One, 11 Jew Street  
 Brighton, East Sussex BN1 1UT  
 Tel: 01273 704614  
 Fax: 01273 704615  
 Email: info@red-design.co.uk  
 Website: www.red-design.co.uk  
 Main Contact: Mr Edward Templeton - Director  
 Est: 1995  
 Turnover: 100K - 500K  
 Emp Band: 1-5  
 Bus Sector: Commercial  
 Graphic design company.

**Redhead Design**  
 45 Gloucester Street  
 Brighton, East Sussex BN1 4EW  
 Tel: 01273 602440  
 Fax: 01273 602440  
 Email: mail@redheaddesign.com  
 Website: www.redheaddesign.com  
 Main Contact: Mr James Keeffe - Partner  
 Est: 1999  
 Turnover: 100K - 500K  
 Emp Band: 1-5  
 Bus Sector: Commercial  
 Graphic design for print, web and packaging.

**Rehabdesign**  
 1 Blattington Road  
 Hove, East Sussex BN3 3YP  
 Tel: 01273 772702  
 Fax: 01273 772702  
 Email: recover@rehabdesign.co.uk  
 Website: www.rehabdesign.co.uk  
 Est: 2001  
 Emp Band: 6-10  
 Bus Sector: Commercial

**Spot On**  
 The Old Post Office,  
 107 Havelock Road  
 Brighton, East Sussex BN1 6GL  
 Tel: 01273 500009  
 Fax: 01273 500009  
 Email: mark@spotondesign.com  
 Website: www.spotondesign.com  
 Main Contact: Mr R Spurr - Director  
 Est: 1985  
 Emp Band: 1-5  
 Bus Sector: Commercial

**Stanford Douglas & Associates**  
 Studio 21, Wilbury Grove  
 Hove, East Sussex BN3 3JQ  
 Tel: 01273 727282  
 Fax: 01273 727292  
 Email: julie@stanford-douglas.co.uk  
 Main Contact: Ms Julie Stanford - Proprietor  
 Est: 1988  
 Turnover: 100K - 500K  
 Emp Band: 1-5  
 Bus Sector: Commercial  
 Graphic design and layout for brochures, newsletters and magazines.

# Designers - Graphic

## Streetwise

44 The Brow, Brighton, East Sussex BN2 6LN  
Tel: 01273 306877  
Email: steve@brighton-designers.co.uk  
Website: www.brighton-designers.co.uk  
Main Contact: Mr Spalding - Proprietor  
Est: 1960  
Bus Sector: Sole Trader

## TA Design

120 Western Road, Hove, East Sussex BN3 1DB  
Tel: 01273 724040  
Fax: 01273 776464  
Email: info@tadesign.co.uk  
Website: www.tadesign.co.uk  
Main Contact: Mr Tony Adams - Proprietor  
Est: 1992  
Turnover: 100K - 500K  
Emp Band: 1-5  
Bus Sector: Commercial  
Graphic design, catalogue design.

## Wheelhouse Design

Media House, North Road, Preston Village  
Brighton, East Sussex BN1 6SP  
Tel: 01273 505707  
Email: info@wheelhousedesign.co.uk  
Main Contact: Mr Rob Wheele - Proprietor  
Est: 1998  
Emp Band: 1-5  
Bus Sector: Commercial  
Graphic design publishing .

## Designers, Artists & Illustrators

### The A & R Group Studios

7 Farm Mews, Farm Road  
Hove, East Sussex BN3 1GH  
Tel: 01273 207470  
Fax: 01273 207470  
Main Contact: Miss Carol Sills - Organiser  
Bus Sector: Non Commercial  
Group studio for arts and crafts.

### Karren Urban Portraits

11 Solway Avenue, Brighton, East Sussex BN1 8UJ  
Tel: 01273 883699  
Website: www.karrenurban.com  
Main Contact: Mrs Karren Urban  
Bus Sector: Sole Trader  
Portrait painter.

## Detective Agencies

### 1st Priority Investigations

Tower Point, 44 North Road  
Brighton, East Sussex BN1 1YR  
Tel: 01273 321759  
Fax: 01273 822653  
Website: www.pittd.com  
Main Contact: Mr Withers - Director  
Bus Sector: Commercial

### Anchor Bureau Of Investigation

39 Wayland Avenue  
Brighton, East Sussex BN1 5JL  
Tel: 01273 231144  
Fax: 01273 298522  
Email: roystreet@aol.com  
Website: www.abiap.com  
Main Contact: Mr Roy Street - Managing Partner  
Est: 1978  
Turnover: 100K - 500K  
Emp Band: 1-5  
Bus Sector: Commercial  
Private and commercial investigators. Security and certificated bailiffs.

### Nationwide Investigations

Premier House, 11 Marlborough Place  
Brighton, East Sussex BN1 1UB  
Tel: 01273 799325  
Email: info@nig.co.uk  
Website: www.worlddetectives.com  
Est: 1963  
Bus Sector: Commercial

### Specialist Surveillance Services UK Ltd

Brighton Business Centre, 95 Ditchling Road  
Brighton, East Sussex BN1 4ST  
Tel: 01273 573829  
Fax: 0870 787 3055  
Email: agents@specialistsurveillance.co.uk  
Website: www.specialistsurveillance.co.uk  
Main Contact: Mr Jonathon Day - Director  
Bus Sector: Commercial

## Development Agencies

### Brunswick Community Development Project

Old Market, Upper Market Street  
Hove, East Sussex BN3 1AS  
Tel: 01273 325039  
Fax: 01273 206362  
Email: info@brunswickproject.plus.com  
Website: www.brunswickproject.plus.com  
Main Contact: Mr Charles Boustany - Project Manager  
Est: 1997  
Emp Band: 1-5  
Bus Sector: Non Commercial  
To assist the community of Brunswick in the regeneration of their area.

## Diamond Tool Manufacturing

### Prema (Brighton)

2 Mount Caburn Crescent, Peacehaven  
Brighton, East Sussex BN10 8DW  
Tel: 0870 166 0041  
Fax: 0870 166 0042  
Email: info@premabrighton.com  
Website: www.premabrighton.com  
Main Contact: Mr John Dobson - Managing Director  
Est: 1980  
Emp Band: 6-10  
Bus Sector: Industrial  
Diamond tool manufacturers.

## Diesel Fuel Injection

### Automarine Diesel Services

2 St. Leonards Road  
Hove, East Sussex BN3 4QR  
Tel: 01273 415296  
Fax: 01273 410603  
Email: automarine@diesel29.fsnet.co.uk  
Main Contact: Mr Peter Andrews - Proprietor  
Est: 1970  
Emp Band: 6-10  
Bus Sector: Commercial  
Agents for Delphi, Bosch, Stanadyne. Also service Denso, Diesel Kiki.

## Dieticians & Nutritionists

### SC UK

Ground Floor, Tower Point, 44 North Road  
Brighton, East Sussex BN1 1YR  
Tel: 01273 688830  
Website: www.scukhypoxi.com  
Est: 2005  
Emp Band: 1-5  
Bus Sector: Commercial

## Disability - Information & Services

### Bluebird Society For Disabled

176 Portland Road  
Hove, East Sussex BN3 5QN  
Tel: 01273 207664  
Fax: 01273 207664  
Main Contact: Mr David Blair - Office Manager  
Est: 1965  
Emp Band: 1-5  
Bus Sector: Non Commercial  
Providing transport for disabled people to clubs, group outings, theatres etc.

### The Grace Eyre Foundation

31 Avondale Road, Hove, East Sussex BN3 6ER  
Tel: 01273 201900  
Fax: 01273 734338  
Email: enquiries@grace-eyre.org  
Website: www.grace-eyre.org  
Main Contact: Ms Eva Jarvis  
Est: 1898  
Turnover: 1M - 5M  
Emp Band: 51-100  
Bus Sector: Non Commercial  
Supports people with learning disabilities in Sussex.

## Disabled Equipment - Manufacture / Supply

### Activelife UK Ltd

2A Preston Road, Brighton, East Sussex BN1 4QF  
Tel: 0845 241 1407  
Email: david@activelifeuk.net  
Website: www.activelifeuk.net  
Main Contact: Mr David Anscorb  
Est: 2005  
Turnover: 100K - 500K  
Emp Band: 1-5  
Bus Sector: Retail  
Mobility retailers and equipment.

## Mobility (UK)

16 Baker Street  
Brighton, East Sussex BN1 4JN  
Tel: 01273 677707  
Fax: 01243 826463  
Website: www.electricbikecentre.com  
Main Contact: Mr Raf Lo Russo - Proprietor  
Est: 1993  
Turnover: Under 100K  
Emp Band: 1-5  
Bus Sector: Retail  
Mobile: 07785 223763.

### Redgate Mobility Ltd

187 Church Road  
Hove, East Sussex BN3 2AB  
Tel: 01273 775123  
Fax: 01273 775123  
Email: redgatemobility@hotmail.co.uk  
Main Contact: Mr R Witten - Director  
Emp Band: 1-5  
Bus Sector: Retail  
Suppliers of mobility scooters, wheelchairs etc.

## Distribution Switchgear & Power Transformers

### LC Switchgear

Unit 2, Hove Technology Centre, St. Josephs Close  
Hove, East Sussex BN3 7ES  
Tel: 01273 770540  
Fax: 01273 770547  
Website: www.lcswitchgear.com  
Main Contact: Mr Dave Maskill  
Bus Sector: Industrial

## Distributors - Wholesale

### MT Paramount Ltd

43-45 Norway Street, Portslade  
Brighton, East Sussex BN41 1AE  
Tel: 01273 411411  
Fax: 01273 439662  
Email: info@parafoods.co.uk  
Main Contact: Mr Bibzadeh - Director  
Turnover: 1M - 5M  
Emp Band: 6-10  
Bus Sector: Commercial

### Palmer & Harvey McLane Ltd

P & H House, Davigdor Road  
Hove, East Sussex BN3 1RE  
Tel: 01273 222100  
Fax: 01273 222101  
Email: marketing@palmerharvey.co.uk  
Website: www.palmerharvey.co.uk  
Est: 1925  
Turnover: 25M +  
Emp Band: 251-500  
Bus Sector: Commercial  
The UK's largest delivered wholesaler.

### Paramount Foods & Beverages

Quayside House, Unit 3, Basin Road South, Portslade  
Brighton, East Sussex BN41 1WF  
Tel: 01273 439684  
Fax: 01273 439662  
Email: tolooe@supanet.com  
Website: www.paramountfoods.co.uk  
Main Contact: Mr M Tolooe - Director  
Emp Band: 6-10  
Bus Sector: Commercial  
Food wholesalers.

### Smart Lines Ltd

St Josephs Business Park, St. Josephs Close  
Hove, East Sussex BN3 7ES  
Tel: 01273 748344  
Fax: 01273 724808  
Email: sales@expresslines.co.uk  
Website: www.expresslines.co.uk  
Main Contact: Mr G Parcels - Director  
Est: 1999  
Emp Band: 1-5  
Bus Sector: Commercial

## Diving Schools

### Wittering Divers Ltd

185 Portland Road  
Hove, East Sussex BN3 5QJ  
Tel: 01273 737718  
Website: www.witteringdivers.co.uk  
Main Contact: Mr Fletcher - Managing Director  
Est: 2002  
Bus Sector: Commercial

## DIY Centres

### B & Q DIY Supercentres

Lewes Road, Pavillion Retail Park  
Brighton, East Sussex BN2 3QA  
Tel: 01273 679926  
Fax: 01273 523810  
Website: www.diy.com  
Main Contact: Mr James Priestman - Assistant Manager  
Est: 1989  
Emp Band: 51-100  
Bus Sector: Retail  
DIY retailer, with garden centre and showroom department.

### Boundary DIY

92 Boundary Road  
Hove, East Sussex BN3 7GA  
Tel: 01273 414876  
Fax: 01273 414876  
Main Contact: Mr Vince Petrarta - Proprietor  
Est: 1982  
Turnover: 1M - 5M  
Emp Band: 1-5  
Bus Sector: Retail  
Big range - small prices.

### Brydens DIY Ltd

67 Dyke Road, Brighton, East Sussex BN1 3JE  
Tel: 01273 323873  
Fax: 01273 778166  
Email: keith@brydensdiy.co.uk  
Website: www.brydensdiy.co.uk  
Main Contact: Mr Keith Bryden - Managing Director  
Est: 1982  
Emp Band: 6-10  
Bus Sector: Commercial  
Tools, power tools, paint, timber, electrical, plumbing, gardening and security.

### Brydens DIY Ltd

99 Blatchington Road  
Hove, East Sussex BN3 3YG  
Tel: 01273 778166  
Fax: 01273 749892  
Email: mail@brydensdiy.co.uk  
Website: www.brydensdiy.co.uk  
Main Contact: Mr Keith Bryden - Managing Director  
Est: 1995  
Turnover: 100K - 500K  
Emp Band: 1-5  
Bus Sector: Retail

### Focus DIY

Sackville Trading Estate, Sackville Road  
Hove, East Sussex BN3 7AN  
Tel: 01273 328068  
Website: www.focusdiy.co.uk  
Main Contact: Mr S Martin - Manager  
Est: 1985  
Turnover: 1M - 5M  
Emp Band: 26-50  
Bus Sector: Retail  
DIY home improvements retail.

### Grieves

36 Boundary Road  
Hove, East Sussex BN3 4EF  
Tel: 01273 416331  
Emp Band: 1-5  
Bus Sector: Retail

### Wickes Building Supplies Ltd

Davigdor Road, Hove, East Sussex BN3 1SF  
Tel: 01273 207766  
Fax: 01273 778846  
Website: www.wickes.co.uk  
Main Contact: Mr Dave Maddison - Manager  
Est: 1980  
Emp Band: 51-100  
Bus Sector: Retail  
Home improvement centre open to the trade and the public.

## Doctors Surgeries

### Adur Medical Group, Downsday Surgery

3 Downsday, Southwick  
Brighton, East Sussex BN42 4WA  
Tel: 01273 592764  
Fax: 01273 597791  
Main Contact: Mrs Maureen Taylor - Practice Manager  
Est: 1974  
Emp Band: 1-5  
Bus Sector: Professional

## Albion Street Surgery

9 Albion Street  
Brighton, East Sussex BN2 9PS  
Tel: 01273 601344  
Fax: 01273 623450  
Main Contact: Ms S Washington - Practice Manager  
Bus Sector: Professional

## Ardingly Court Surgery

1 Ardingly Street  
Brighton, East Sussex BN2 1SS  
Tel: 01273 688333  
Fax: 01273 671128  
Main Contact: Mrs D French - Practice Manager  
Emp Band: 6-10  
Bus Sector: Professional  
General practitioners.

## Beaconsfield Medical Practice NHS Surgery

3rd Floor, 175 Preston Road  
Brighton, East Sussex BN1 6AG  
Tel: 01273 552212  
Fax: 01273 564626  
Main Contact: Ms Ruth Field - Practice Manager  
Est: 1901  
Emp Band: 11-25  
Bus Sector: Professional  
General practitioners. Alternative telephone number - 01273 555401.

## The Broadway Surgery

9 The Broadway  
Brighton, East Sussex BN2 5NF  
Tel: 01273 600888  
Fax: 01273 605664  
Emp Band: 1-5  
Bus Sector: Professional

## The Brunswick Surgery

18-19 Western Road  
Hove, East Sussex BN3 1AE  
Tel: 01273 772020  
Main Contact: Dr R Barker - Principal  
Est: 1999  
Emp Band: 6-10  
Bus Sector: Professional  
General practitioner.

## Carden Avenue Surgery

114 Carden Avenue  
Brighton, East Sussex BN1 8NE  
Tel: 01273 500155  
Fax: 01273 501143  
Main Contact: Mrs B Neal - Practice Manager  
Emp Band: 11-25  
Bus Sector: Professional  
General practitioners.

## Central Hove Surgery

Ventnor Villas  
Hove, East Sussex BN3 3DD  
Tel: 01273 744910  
Emp Band: 11-25  
Bus Sector: Professional

## County Clinic

Old Shoreham Road, Portslade  
Brighton, East Sussex  
BN41 1XR  
Tel: 01273 411229  
Fax: 01273 412078  
Main Contact: Dr B Kirkland - Principal  
Emp Band: 1-5  
Bus Sector: Professional  
General practitioners.

## Deneway Surgery

Lions Dene, 11 The Deneway  
Brighton, East Sussex  
BN1 5AZ  
Tel: 01273 540490  
Fax: 01273 298668  
Main Contact: Mrs R Skinner - Secretary  
Emp Band: 1-5  
Bus Sector: Professional  
General practitioners.

## Elm Grove Medical Centre

151 Elm Grove  
Brighton, East Sussex  
BN2 3ES  
Tel: 01273 604774  
Fax: 01273 623281  
Main Contact: Dr V Chiang - Principal  
Est: 1974  
Emp Band: 1-5  
Bus Sector: Professional  
General practitioners.

## Dr Gilhooly, Dr Aston, Dr Burges, Dr McDermott, Dr Jenkins & Dr Martin

Pavilion Surgery, 2-3 Old Steine  
Brighton, East Sussex BN1 1EJ  
Tel: 01273 685588  
Fax: 01273 689271  
Main Contact: Mrs L Martin - Practice Manager  
Turnover: 100K - 500K  
Emp Band: 11-25  
Bus Sector: Professional  
General practitioners.

## Dr J Halford

114-116 Carden Avenue  
Brighton, East Sussex BN1 8PD  
Tel: 01273 500155  
Emp Band: 11-25  
Bus Sector: Professional

## Hangleton Manor Surgery

96 Northease Drive  
Hove, East Sussex BN3 8LH  
Tel: 01273 419628  
Fax: 01273 423927  
Main Contact: Mrs Kathryn Hutson - Practice Manager  
Emp Band: 6-10  
Bus Sector: Professional  
General practitioners.

## The Health Centre At The University Of Sussex

Health Centre Building, Refectory Road, Falmer  
Brighton, East Sussex BN1 9RW  
Tel: 01273 249041  
Fax: 01273 249040  
Emp Band: 11-25  
Bus Sector: Professional

## Dr E J D Henderson

14 Burwash Road, Hove, East Sussex BN3 8GQ  
Tel: 01273 739271  
Fax: 01273 727786  
Main Contact: Dr E J D Henderson - General Practitioner  
Emp Band: 6-10  
Bus Sector: Professional

## Hove Medical Centre

West Way, Hove, East Sussex BN3 8LD  
Tel: 01273 430088  
Fax: 01273 430172  
Main Contact: Mrs MacCabe - Practice Manager  
Est: 1990  
Emp Band: 11-25  
Bus Sector: Professional  
General practitioners.

## Dr D Kelleher

100 Beaconsfield Villas  
Brighton, East Sussex BN1 6HE  
Tel: 01273 555999  
Fax: 01273 540990  
Main Contact: Dr D Kelleher - Principal  
Emp Band: 6-10  
Bus Sector: Professional  
General practitioner.

## Dr M H Knott Surgery

31 St. James' Avenue  
Brighton, East Sussex BN2 1QD  
Tel: 01273 675252  
Fax: 01273 682405  
Main Contact: Dr M H Knott - Principal  
Emp Band: 1-5  
Bus Sector: Professional  
General practitioners.

## Links Road Surgery

27-29 Links Road, Portslade  
Brighton, East Sussex BN41 1XH  
Tel: 01273 412585  
Fax: 01273 885800  
Main Contact: Mrs Christine James - Receptionist  
Est: 1990  
Emp Band: 11-25  
Bus Sector: Professional  
General practitioners.

## Matlock Road Surgery

10 Matlock Road, Brighton, East Sussex BN1 5BF  
Tel: 01273 562356  
Fax: 01273 562137  
Main Contact: Mr D Creaton - Practice Manager  
Est: 1990  
Emp Band: 6-10  
Bus Sector: Professional  
General practitioners.

## The Montpelier Surgery

2 Victoria Road, Brighton, East Sussex BN1 3FS  
Tel: 01273 328950  
Fax: 01273 729767  
Website: www.montpeliersurgery.co.uk  
Main Contact: Mr J Oliver - Practice Manager  
Emp Band: 11-25  
Bus Sector: Professional  
General practitioners.

## North Laine Medical Centre

12-14 Gloucester Street  
Brighton, East Sussex BN1 4EW  
Tel: 01273 601112  
Fax: 01273 682408  
Main Contact: Dr Sharp - Senior Partner  
Emp Band: 6-10  
Bus Sector: Professional

## Dr Patton

9 Albion Street, Brighton, East Sussex BN2 2PS  
Tel: 01273 601122  
Fax: 01273 623450  
Main Contact: Ms Washington - Office Manager  
Emp Band: 11-25  
Bus Sector: Professional  
General practitioners.

## Portslade Health Centre Medical Practice

Church Road, Portslade  
East Sussex BN41 1LX  
Tel: 01273 422525  
Fax: 01273 413510  
Website: www.portsladehcgps.co.uk  
Main Contact: Mrs Sue Leeves - Practice Manager  
Est: 1982  
Emp Band: 26-50  
Bus Sector: Professional  
Six partner, fully computerised, doctors surgery.

## Queens Road Surgery

21 Queens Road, Brighton, East Sussex BN1 3XA  
Tel: 01273 328080  
Fax: 01273 725209  
Main Contact: Mrs Jennie Cox - Practice Manager  
Emp Band: 1-5  
Bus Sector: Professional  
General practitioners.

## Rock Gardens Surgery

42 Upper Rock Gardens  
Brighton, East Sussex BN2 1QF  
Tel: 01273 600103  
Fax: 01273 620100  
Main Contact: Mrs J Howfield - Practice Manager  
Est: 1985  
Turnover: Under 100K  
Emp Band: 6-10  
Bus Sector: Professional  
General practitioners.

## School House Surgery

Hertford Road, Brighton, East Sussex BN1 7GF  
Tel: 01273 551031  
Fax: 01273 382036  
Main Contact: Mrs Marks - Practice Manager  
Est: 1994  
Emp Band: 6-10  
Bus Sector: Professional  
General practitioner.

## Seven Dials Medical Centre

24 Montpelier Crescent  
Brighton, East Sussex BN1 3JJ  
Tel: 01273 773089  
Fax: 01273 732842  
Main Contact: Mrs Valerie Leach - Practice Manager  
Est: 1970  
Emp Band: 11-25  
Bus Sector: Professional  
General practitioner.

## Dr A C Shah

Ground Floor, 188-189 Lewes Road  
Brighton, East Sussex BN2 3LA  
Tel: 01273 603616  
Fax: 01273 694101  
Emp Band: 1-5  
Bus Sector: Sole Trader  
General practitioner.

## St. Peters Medical Centre

30-36 Oxford Street  
Brighton, East Sussex BN1 4LA  
Tel: 01273 606006  
Fax: 01273 623896  
Main Contact: Mrs H Dilks - Practice Manager  
Bus Sector: Professional

## Dr Stalker & Dr Mockett

24 Eaton Place  
Brighton, East Sussex BN2 1EH  
Tel: 01273 686863  
Fax: 01273 623402  
Main Contact: Ms Sue Yates - Practice Manager  
Emp Band: 11-25  
Bus Sector: Professional  
General practitioners.

## The Stanford Medical Centre

175 Preston Road  
Brighton, East Sussex  
BN1 6AG  
Tel: 01273 506361  
Fax: 01273 552483  
Main Contact: Mr D Drew - Practice Manager  
Est: 1930  
Turnover: 1M - 5M  
Emp Band: 26-50  
Bus Sector: Professional  
General medical practitioners.

## The Stanford Medical Centre

79 Islington Road  
Brighton, East Sussex BN2 9SL  
Tel: 01273 681971  
Fax: 01273 667910  
Main Contact: Mr D Drew - Practice Manager  
Turnover: 1M - 5M  
Emp Band: 1-5  
Bus Sector: Professional  
General practitioners.

## Dr Duncan Stewart & Dr D Laurence

28 Wilbury Road  
Hove, East Sussex BN3 3JP  
Tel: 01273 733830  
Fax: 01273 207424  
Main Contact: Dr D Stewart - Senior Partner  
Est: 1985  
Turnover: Under 100K  
Emp Band: 1-5  
Bus Sector: Professional  
Private general practitioners.

## Dr Stuart & Dr Mancey-Barratt Surgery

18 Hove Park Villas  
Hove, East Sussex BN3 6HG  
Tel: 01273 776245  
Fax: 01273 324202  
Main Contact: Ms J Sinclair - Practice Manager  
Est: 1983  
Emp Band: 6-10  
Bus Sector: Professional  
General practitioners.

## The Surgery

20 Sackville Road  
Hove, East Sussex BN3 3FF  
Tel: 01273 778585  
Fax: 01273 329726  
Main Contact: Ms J Hind - Practice Manager  
Emp Band: 11-25  
Bus Sector: Professional  
General practitioners.

## The Surgery

1 Meadow Parade, Rottingdean  
Brighton, East Sussex BN2 7FA  
Tel: 01273 303529  
Fax: 01273 308862  
Main Contact: Mr E Mobbs - Practice Manager  
Turnover: 100K - 500K  
Emp Band: 6-10  
Bus Sector: Professional  
General practitioners.

## The Surgery

75 Longridge Avenue, Saltdean  
Brighton, East Sussex BN2 8LG  
Tel: 01273 305723  
Fax: 01273 300962  
Main Contact: Mr E Mobbs - Practice Manager  
Emp Band: 6-10  
Bus Sector: Professional  
General practitioners.

## Sussex Medical Chambers

126-128 New Church Road  
Hove, East Sussex BN3 4JD  
Tel: 01273 430022  
Fax: 01273 430433  
Email: reception@sussexmedicalchambers.co.uk  
Main Contact: Dr Haslam - Practitioner  
Emp Band: 11-25  
Bus Sector: Professional  
General practitioner.

# Doctors Surgeries

## Warmdene Surgery

178 Warmdene Road  
Brighton, East Sussex BN1 8NL  
Tel: 01273 508811  
Fax: 01273 559860  
Main Contact: Ms S Meyer - Practice Manager  
Emp Band: 11-25  
Bus Sector: Professional  
General practitioners.

## Whitehawk Medical Practice

Whitehawk Way, Brighton, East Sussex BN2 5NP  
Tel: 01273 605438  
Fax: 01273 605047  
Emp Band: 6-10  
Bus Sector: Professional

## The Willow Surgery

50 Heath Hill Avenue, Lower Bevendean  
Brighton, East Sussex BN2 4FH  
Tel: 01273 606391  
Fax: 01273 684880  
Main Contact: Mrs Carol Hamilton - Practice Manager  
Emp Band: 6-10  
Bus Sector: Professional  
General practitioner.

## Wish Park Surgery

(Dr Paul Evans Senior Partner)  
124 New Church Road  
Hove, East Sussex BN3 4JB  
Tel: 01273 729194  
Fax: 01273 881992  
Main Contact: Ms Gillie Andrews - Practice Manager  
Est: 1990  
Turnover: Under 100K  
Emp Band: 6-10  
Bus Sector: Professional  
General practitioners.

## Domestic Appliances - Repairs

### A & E Washing Machine Repairs

Unit 32, Kingsway House, 134-140 Church Road  
Hove, East Sussex BN3 2DL  
Tel: 01273 271998  
Main Contact: Mr A O'Connor - Director  
Emp Band: 6-10  
Bus Sector: Commercial  
Washing machine repairs.

### DAS Services

15 Lorna Road  
Hove, East Sussex BN3 3EP  
Tel: 01273 779725  
Email: alanbrown15@hotmail.com  
Emp Band: 1-5  
Bus Sector: Commercial

### Electric Cooker Repairs

16 Thorn Hill Close  
Hove, East Sussex BN3 8JL  
Tel: 01273 327361  
Emp Band: 1-5  
Bus Sector: Sole Trader

### GS Services

132 Harbour Way, Shoreham  
Brighton, East Sussex BN43 5HH  
Tel: 01273 463326  
Email: roytipper@aol.com  
Main Contact: Mr Roy Tipper - Proprietor  
Est: 1975  
Turnover: Under 100K  
Bus Sector: Sole Trader  
Washing machine repairs.

### Partpoint Ltd

55 Queen Victoria Avenue  
Hove, East Sussex BN3 6XA  
Tel: 01273 330101  
Email: info@partpoint.co.uk  
Website: www.partpoint.co.uk  
Main Contact: Mr Mark James - Director  
Est: 2005  
Emp Band: 1-5  
Bus Sector: Retail

### R & R Electrical

45 Blatchington Road  
Hove, East Sussex BN3 3YL  
Tel: 01273 734424  
Fax: 01273 734424  
Main Contact: Mr Jason Tipler - Partner  
Est: 1973  
Turnover: 100K - 500K  
Emp Band: 1-5  
Bus Sector: Commercial  
Dyson approved dealer and all vacuum cleaners spares and repairs.

## South Coast Appliance Spares

120 Saltdean Vale, Saltdean  
Brighton, East Sussex BN2 8HF  
Tel: 01273 302621  
Fax: 01273 302621  
Main Contact: Mrs J Patani - Proprietor  
Est: 1975  
Bus Sector: Sole Trader

## John Stringer Domestic Appliances

25 Bear Road  
Brighton, East Sussex BN2 4DA  
Tel: 01273 620350  
Fax: 01273 626826  
Main Contact: Mr John Stringer - Proprietor  
Bus Sector: Retail

## Domestic Appliances - Retail

### Ace Appliances

160 Portland Road, Hove, East Sussex BN3 5QL  
Tel: 01273 778899  
Fax: 01273 778899  
Main Contact: Miss Angela McGrath - Proprietor  
Est: 1991  
Turnover: Under 100K  
Emp Band: 1-5  
Bus Sector: Retail  
Domestic appliances, new and reconditioned.  
Specialised letting agency service.

### Carters Domestic Appliances

76 George Street  
Hove, East Sussex BN3 3YE  
Tel: 01273 729111  
Fax: 01273 737945  
Email: hove@cartersdirect.co.uk  
Website: www.cartersdirect.co.uk  
Main Contact: Mrs Jean Wells - Manageress  
Est: 1991  
Emp Band: 1-5  
Bus Sector: Retail  
Gas and electrical domestic household appliances.

### Carters Domestic Appliances

19-29 Preston Road  
Brighton, East Sussex BN1 4QE  
Tel: 01273 628618  
Fax: 01273 622544  
Email: info@cartersdirect.co.uk  
Website: www.cartersdirect.co.uk  
Est: 1991  
Emp Band: 11-25  
Bus Sector: Retail  
Gas and electrical domestic household appliances.

### Carters Electrical Appliances

4 Southwick Square, Southwick  
Brighton, East Sussex BN42 4FJ  
Tel: 01273 591199  
Fax: 01273 597487  
Email: info@cartersdirect.co.uk  
Website: www.cartersdirect.co.uk  
Est: 1991  
Emp Band: 6-10  
Bus Sector: Retail  
Gas and electrical domestic household appliances.

### Partpoint Ltd

55 Queen Victoria Avenue  
Hove, East Sussex BN3 6XA  
Tel: 01273 330101  
Email: info@partpoint.co.uk  
Website: www.partpoint.co.uk  
Main Contact: Mr Mark James - Director  
Est: 2005  
Emp Band: 1-5  
Bus Sector: Retail

### John Stringer Domestic Appliances

25 Bear Road, Brighton, East Sussex BN2 4DA  
Tel: 01273 620350  
Fax: 01273 626826  
Main Contact: Mr John Stringer - Proprietor  
Bus Sector: Retail

## Door & Gate Automation - Services

### Thomas Door & Window Controls

12 Goldstone Street  
Hove, East Sussex BN3 3RL  
Tel: 01273 731776  
Fax: 01273 208423  
Email: info@thomdoor.co.uk  
Website: www.thomdoor.co.uk  
Main Contact: Mr Ian Robertson - Contracts Manager  
Emp Band: 26-50  
Bus Sector: Commercial  
Installation, repairs and automation of door and window controls.

## Doors - Manufacture / Supply

### Advanced Door Controls Ltd

1C Bonchurch Road, Brighton, East Sussex BN2 3PJ  
Tel: 01273 693393  
Fax: 01273 693393  
Email: sales@advanceddoorcontrols.co.uk  
Website: www.advanceddoorcontrols.co.uk  
Main Contact: Mr J Parfitt - Director  
Est: 2002  
Turnover: Under 100K  
Emp Band: 1-5  
Bus Sector: Commercial  
Manufacture, supply of door closers and electric door operators.

## Double Glazing - Supply / Fit

### 1st Superior Home Improvements

8 Friston Close, Brighton, East Sussex BN2 4PU  
Tel: 0800 037 3314  
Tel: 01273 833116  
Website: www.1stsuperior.co.uk  
Main Contact: Mr A Swain - Director  
Est: 2000  
Turnover: 100K - 500K  
Emp Band: 1-5  
Bus Sector: Commercial  
Double glazing supply and fit.

### A1 Glass & Glazing

212 Carden Avenue  
Brighton, East Sussex BN1 8LG  
Tel: 01273 269086  
Main Contact: Mr Sumner - Proprietor  
Est: 2003  
Bus Sector: Sole Trader

### Ace Glass Ltd

Unit 3B, Freshfield Industrial Estate, Stevenson Road  
Brighton, East Sussex BN2 0DF  
Tel: 01273 686968  
Fax: 01273 677022  
Main Contact: Mr Anthony Bowyer - General Manager  
Est: 2000  
Turnover: 1M - 5M  
Emp Band: 11-25  
Bus Sector: Commercial  
UPVC windows installation, glass and glazing.

### Acorn Improvements Ltd

Unit 9, Hove Enterprise Centre,  
Basin Road North, Portslade  
Brighton, East Sussex BN41 1UY  
Tel: 01273 207823  
Fax: 01273 207823  
Main Contact: Mr A Jones - Manager  
Est: 1996  
Emp Band: 1-5  
Bus Sector: Commercial

### Brighton Trade Windows Ltd

Unit 5, Woodingdean Business Park,  
Seaview Way, Off Bexhill Road  
Brighton, East Sussex BN2 6NT  
Tel: 01273 304060  
Fax: 01273 304000  
Email: sales@brightontradewindows.co.uk  
Website: www.brightontradewindows.co.uk  
Main Contact: Mr Darren Barker - Director  
Est: 2000  
Turnover: 500K - 1M  
Emp Band: 11-25  
Bus Sector: Commercial  
Double glazing supply and fit.

### Channel Glazing Ltd

70A Beaconsfield Road  
Brighton, East Sussex BN1 6DD  
Tel: 01273 380022  
Fax: 01273 881852  
Website: www.channelglazing.co.uk  
Main Contact: Mr Gary Edmunds - Director  
Est: 1997  
Emp Band: 6-10  
Bus Sector: Commercial  
All aspects of glazing and UPVC work undertaken.

### Coastal Plastics

Sussex House Business Park  
Hove, East Sussex BN3 7DX  
Tel: 01273 725090  
Fax: 01273 731040  
Email: rod.marchant@ntlworld.com  
Website: www.coastalhome.co.uk  
Main Contact: Mr Rod Marchant - Proprietor  
Est: 1996  
Turnover: 500K - 1M  
Emp Band: 1-5  
Bus Sector: Commercial  
Supplier/installer PVCU building products.

## Countryman Improvements Ltd

142 Sackville Road  
Hove, East Sussex  
BN3 7AG  
Tel: 01273 324474  
Fax: 01273 324474  
Main Contact: Mr Anthony Jones - Managing Director  
Est: 1988  
Turnover: 100K - 500K  
Emp Band: 6-10  
Bus Sector: Non Commercial  
Home improvements company. Design and install conservatories, windows, security shutters.

## The Glass Centre

224-226 Portland Road  
Hove, East Sussex  
BN3 5QT  
Tel: 01273 776688  
Fax: 01273 329269  
Email: tg@glasscentre.co.uk  
Website: www.glasscentre.co.uk  
Main Contact: Mr Tony Gavenor - Director  
Est: 1966  
Turnover: 1M - 5M  
Emp Band: 6-10  
Bus Sector: Commercial  
Domestic and commercial glass and double glazing installation company.

## Glascotec (Hove)

Fishermans Wharf,  
Lower Brighton Road  
Shoreham-by-Sea  
East Sussex BN43 6RE  
Tel: 01273 463630  
Fax: 01273 463631  
Main Contact: Mr E B Earthey - Proprietor  
Est: 1983  
Emp Band: 6-10  
Bus Sector: Commercial  
Double glazing installation.

## R & D Goatley Ltd

Unit 3, William Street Trading Estate,  
William Street, Portslade  
Brighton, East Sussex BN41 1PZ  
Tel: 01273 411177  
Fax: 01273 411416  
Email: info@windowsinsussex.co.uk  
Website: www.windowsinsussex.co.uk  
Est: 1974  
Emp Band: 11-25  
Bus Sector: Commercial

## Premier Windows Doors & Conservatories Ltd

Units 4 & 5, Southern Cross Industrial Estate,  
Freemans Road, Portslade  
Brighton, East Sussex  
BN41 1GS  
Tel: 01273 889900  
Fax: 01273 277990  
Email: sales@premier4windows.co.uk  
Website: www.premier4windows.co.uk  
Main Contact: Mr Michael Boyle - Managing Director  
Est: 1993  
Turnover: 1M - 5M  
Emp Band: 11-25  
Bus Sector: Commercial  
Windows, doors and conservatories supplied and fitted.

## Premier Windows

Unit 4, Southern Cross Industrial Estate,  
Freemans Road, Portslade  
Brighton, East Sussex  
BN41 1GS  
Tel: 01273 277992  
Fax: 01273 277990  
Email: sales@premier4windows.co.uk  
Website: www.premier4windows.co.uk  
Main Contact: Mr T Palmer - Office Manager  
Est: 1997  
Emp Band: 11-25  
Bus Sector: Commercial

## Premier Windows Doors & Conservatories Ltd

68 Goldstone Villas  
Hove, East Sussex BN3 3RU  
Tel: 01273 728882  
Fax: 01273 729408  
Email: sales@premier4windows.co.uk  
Website: www.premier4windows.co.uk  
Est: 1996  
Emp Band: 11-25  
Bus Sector: Commercial

## Shaws Installations

Unit 1, Centenary Industrial Estate, Hughes Road  
Brighton, East Sussex BN2 4AW  
Tel: 01273 692388  
Fax: 01273 692077  
Email: info@shawsofbrighton.co.uk  
Website: www.shawsofbrighton.co.uk  
Main Contact: Mr Lee Claxton - Director  
Est: 1998  
Emp Band: 11-25  
Bus Sector: Commercial  
The home improvement centre, everything you need under one roof.

## Sussex Replacement Windows

Unit 4, Southern Cross Industrial Estate,  
Freemans Road, Portslade  
Brighton, East Sussex BN41 1SL  
Tel: 01273 410851  
Fax: 01273 277990  
Bus Sector: Commercial

## Vision Windows

77 Lewes Road, Brighton, East Sussex BN2 3HZ  
Tel: 01273 298251  
Fax: 01273 389251  
Email: grant@visionwindows.co.uk  
Website: www.visionwindows.co.uk  
Main Contact: Mr G Wells - Director  
Est: 1994  
Emp Band: 6-10  
Bus Sector: Commercial  
Windows, doors, conservatories, fascias, cladding, sealed units, spares and repairs.

## The Window Store

Hollingbury Enterprise Estate, Crowhurst Road  
Brighton, East Sussex BN1 8AF  
Tel: 01273 500820  
Fax: 01273 566180  
Main Contact: Mr Mark Horn - Manager  
Est: 1977  
Emp Band: 1-5  
Bus Sector: Commercial  
Plastic fascias, soffits, doors and window suppliers.

## Drainage Consultants

### Drain Center

Unit 2, Clarks Industrial Estate, Newtown Road  
Hove, East Sussex BN3 7BA  
Tel: 01273 321149  
Fax: 01273 722680  
Website: www.draincenter.co.uk  
Main Contact: Mr M McAllister - Manager  
Emp Band: 6-10  
Bus Sector: Commercial  
Drainage merchants.

### MB Drainage

28 Colbourne Avenue  
Brighton, East Sussex  
BN2 4GE  
Tel: 0500 600099  
Fax: 01273 585061  
Email: bridle363@btinternet.com  
Website: www.mbdrainage.co.uk  
Main Contact: Mr M Bridle - Proprietor  
Est: 1996  
Turnover: Under 100K  
Emp Band: 1-5  
Bus Sector: Sole Trader  
Drain and pipe clearance, CCTV surveys, repairs and relining.

## Drainage Contractors

### 1st PDS Ltd

134-140 Church Road  
Hove, East Sussex BN3 2DL  
Tel: 01273 415571  
Main Contact: Mr Victor Kirkby - Managing Director  
Emp Band: 6-10  
Bus Sector: Commercial

### Dyno Plumbing

53 Wivelsfield Road, Saltdean  
Brighton, East Sussex BN2 8FP  
Tel: 01273 300000  
Fax: 01273 111000  
Website: www.dyno.com  
Main Contact: Mr J Ackroyd - Director  
Est: 2003  
Turnover: 100K - 500K  
Emp Band: 1-5  
Bus Sector: Commercial

## B Rose

107 Hollingbury Road  
Brighton, East Sussex BN1 7JN  
Tel: 01273 501510  
Main Contact: Mr B Rose - Proprietor  
Est: 1889  
Turnover: Under 100K  
Bus Sector: Sole Trader  
All drain blockages and repairs.

## Drama Schools

### Helen O'Grady Drama Academy

32 Manor Gardens  
Brighton, East Sussex BN6 9UG  
Tel: 01273 833730  
Email: southdowns@helenogrady.co.uk  
Website: www.helenogrady.co.uk  
Main Contact: Mrs Lucy Jemmett - Principal  
Est: 1997  
Turnover: Under 100K  
Emp Band: 6-10  
Bus Sector: Professional  
Self development through drama for children between 5 and 17 years.

### H Richards

111 Nevill Avenue  
Hove, East Sussex BN3 7NE  
Tel: 01273 721787  
Main Contact: Ms H Richards - Proprietor  
Est: 1987  
Bus Sector: Professional  
Private tuition.

## Dressmakers

### Louise Of Brighton

38A Compton Road  
Brighton, East Sussex BN1 5AN  
Tel: 01273 507275  
Main Contact: Mrs Louise Taylor - Proprietor  
Est: 1988  
Turnover: Under 100K  
Emp Band: 1-5  
Bus Sector: Sole Trader

### Vanessa Osborne

Flat 5, Medway Court, Carlton Hill  
Brighton, East Sussex BN2 0HA  
Tel: 01273 693813  
Main Contact: Miss Vanessa Osborne - Proprietor  
Est: 2001  
Bus Sector: Sole Trader

## Driveway & Paving Services

### A Premier Driveways

5 Seaview Road, Peacehaven  
Brighton, East Sussex BN10 HPX  
Tel: 07740 245060  
Fax: 01323 889560  
Main Contact: Mr E Claxton - Partner  
Est: 1990  
Turnover: Under 100K  
Emp Band: 1-5  
Bus Sector: Commercial

### Sussex Driveways (Paving) Ltd

27 St. Lukes Road  
Brighton, East Sussex BN2 9ZD  
Tel: 01273 818102  
Fax: 01273 692779  
Email: mail@sussexdriveways.co.uk  
Website: www.sussexdriveways.co.uk  
Main Contact: Mrs V Woodley - Director  
Est: 1972  
Turnover: 1M - 5M  
Emp Band: 11-25  
Bus Sector: Commercial

## Driving Tuition

### Advance Driving School

7 The Rise, Portslade  
Brighton, East Sussex BN41 2PY  
Tel: 01273 707442  
Email: ianadvance@yahoo.co.uk  
Website: www.advancedrive.co.uk  
Main Contact: Mr I Price - Proprietor  
Est: 1999  
Emp Band: 1-5  
Bus Sector: Commercial  
Patient, friendly tuition including theory test training.  
Additional line: 0800 096 2060

## Amber School Of Motoring

45 Harrington Place  
Brighton, East Sussex BN1 7HL  
Tel: 01273 563810  
Main Contact: Mrs J Berry - Proprietor  
Turnover: Under 100K  
Bus Sector: Sole Trader

### Trevor Bryan

80 Northease Drive  
Hove, East Sussex BN3 8LH  
Tel: 01273 412471  
Main Contact: Mr T Bryan - Proprietor  
Est: 1988  
Turnover: Under 100K  
Emp Band: 1-5  
Bus Sector: Commercial  
Driving tuition for Pass Plus scheme in class tuition.

### BSM

4 Queens Road, Brighton, East Sussex BN1 3WA  
Tel: 01273 327828  
Main Contact: Ms Morris - Senior TA  
Emp Band: 1-5  
Bus Sector: Commercial

## Clearway School Of Motoring

102 Widdicombe Way  
Brighton, East Sussex BN2 4TJ  
Tel: 01273 601134  
Email: davebone@btclick.com  
Main Contact: Mr Dave Bone - Proprietor  
Est: 1990  
Turnover: Under 100K  
Bus Sector: Sole Trader  
Mobile 07973 330974.

## Countywide Driving School

6 Circus Parade, New England Road  
Brighton, East Sussex BN1 4GW  
Tel: 01273 684136  
Fax: 01273 677722  
Email: countywidecentral@btconnect.com  
Website: www.countywide-driving.co.uk  
Est: 1998  
Emp Band: 1-5  
Bus Sector: Commercial  
Learner driver and instructor training.

### R Cox

131 Holmes Avenue  
Hove, East Sussex BN3 7LF  
Tel: 01273 776460  
Main Contact: Mr R Cox - Proprietor  
Turnover: Under 100K  
Bus Sector: Sole Trader

### Nigel Cull

17 Woodland Avenue  
Hove, East Sussex BN3 6BH  
Tel: 07974 420288  
Email: nigelcull@hotmail.co.uk  
Website: www.nigelculldrive.co.uk  
Main Contact: Mr Nigel Cull - Proprietor  
Est: 1998  
Bus Sector: Sole Trader

### Driving Ambition

Flat 2, 35 Beaconsfield Villas  
Brighton, East Sussex BN1 6HA  
Tel: 0800 389 3008  
Email: nick@driving-ambition.net  
Website: www.driving-ambition.net  
Est: 2004  
Turnover: Under 100K  
Emp Band: 1-5  
Bus Sector: Commercial  
Driving school.

### Five Star School Of Motoring

34 Westfield Avenue South, Saltdean  
Brighton, East Sussex BN2 8HT  
Tel: 01273 308522  
Email: west34@btinternet.com  
Main Contact: Ms J Betts - Driving Instructor  
Est: 1980  
Turnover: Under 100K  
Emp Band: 1-5  
Bus Sector: Sole Trader  
Lady instructors, pass plus instruction, advanced courses and free theory.

### Fiveways School Of Motoring

229 Ditchling Road, Brighton, East Sussex BN1 6JD  
Tel: 01273 504821  
Main Contact: Mr J Crowther - Proprietor  
Est: 1994  
Emp Band: 1-5  
Bus Sector: Commercial  
Driving instructor.

## Eddie Furneaux

30 Lyndhurst Court, Lyndhurst Road  
Hove, East Sussex BN3 6FZ  
Tel: 01273 739385  
Main Contact: Mr E Furneaux - Proprietor  
Est: 1984  
Bus Sector: Sole Trader  
Driving instructor.

## Mile Oak Driving School

39 Sheppard Way, Portslade  
Brighton, East Sussex BN41 2JD  
Tel: 01273 413652  
Main Contact: Mr R N Pascall - Partner  
Est: 1979  
Turnover: Under 100K  
Emp Band: 1-5  
Bus Sector: Commercial  
Male and female ADI instructors. Tuition at all levels.

## Peter C Driving School

166 Elm Drive, Hangleton  
Hove, East Sussex BN3 7JE  
Tel: 01273 731546  
Email: cretep1@yahoo.co.uk  
Main Contact: Mr P Cheung - Proprietor  
Est: 1981  
Turnover: Under 100K  
Emp Band: 1-5  
Bus Sector: Sole Trader  
Friendly, patient instructor offering beginner, refresh-er and intensive courses.

### Pink

8 Lark Hill, Hove, East Sussex BN3 8PB  
Tel: 01273 235737  
Email: joycemilne@sky.com  
Est: 2002  
Turnover: Under 100K  
Bus Sector: Sole Trader

### PRND

16 Fernhurst Crescent  
Brighton, East Sussex BN1 8FD  
Tel: 01273 261344  
Main Contact: Mr Chris Amastasiades - Proprietor  
Est: 2003  
Emp Band: 1-5  
Bus Sector: Sole Trader  
Automatic only driving school.

## Southern Driving Centre

86A Boundary Road  
Hove, East Sussex BN3 5TD  
Tel: 01273 412777  
Main Contact: Mr Mike Tingley - Managing Director  
Est: 1996  
Bus Sector: Commercial

## Streets Ahead School Of Motoring

15 Crayford Road  
Brighton, East Sussex BN2 4DQ  
Tel: 01273 594887  
Main Contact: Mr M Allen - Sole Trader  
Est: 1998  
Turnover: Under 100K  
Bus Sector: Sole Trader

## Sussex Driver Instructor Training Centre

6 Circus Parade, New England Road  
Brighton, East Sussex BN1 4GW  
Tel: 01273 688505  
Fax: 01273 677722  
Email: sditc@btconnect.com  
Website: www.sditc.co.uk  
Emp Band: 1-5  
Bus Sector: Commercial  
Driving instructor training.

### Andy Turner

3 Sunnydale Avenue  
Brighton, East Sussex BN1 8NR  
Tel: 01273 382620  
Email: turnerslearners@ntlworld.com  
Main Contact: Mr A Turner - Proprietor  
Est: 1997  
Turnover: Under 100K  
Bus Sector: Sole Trader

## XL School Of Motoring

8 Eastfield Crescent  
Brighton, East Sussex BN1 8EL  
Tel: 01273 553919  
Email: hxl@btinternet.com  
Website: www.xlschoolofmotoring.co.uk  
Main Contact: Mr E Lendrum - Proprietor  
Est: 1968  
Turnover: Under 100K  
Emp Band: 1-5  
Bus Sector: Sole Trader  
Professional driving instructor (cars).

# Dry Cleaning Services

## Dry Cleaning Services

### Bestways Dry Cleaners Ltd

150 Portland Road  
Hove, East Sussex BN3 5QL  
Tel: 01273 774563  
Fax: 01273 774563  
Main Contact: Mr F R Meyrick - Managing Director  
Est: 1660  
Turnover: 100K - 500K  
Emp Band: 1-5  
Bus Sector: Retail  
Full dry cleaning service, free collection/delivery, duvets and curtains.

### Burrells Dry Cleaners Ltd

253 Ditchling Road  
Brighton, East Sussex BN1 6JD  
Tel: 01273 501552  
Main Contact: Mr Chris Edworthy - Director  
Est: 1980  
Turnover: Under 100K  
Emp Band: 1-5  
Bus Sector: Retail  
Dry cleaning services.

### Stuart Charles Dry Cleaning

Vernon House, 24 Warren Road  
Brighton, East Sussex BN2 6BB  
Tel: 01273 690780  
Email: stuartcharles06@aol.com  
Main Contact: Mr S Charles - Proprietor  
Emp Band: 1-5  
Bus Sector: Retail

### Chique

1 The Parade, Valley Drive  
Brighton, East Sussex BN1 5FQ  
Tel: 01273 881122  
Main Contact: Mr Amir Shayeghi - Proprietor  
Est: 1986  
Bus Sector: Sole Trader

### The Ironing Shop

74 Western Road  
Hove, East Sussex BN3 2JQ  
Tel: 01273 734893  
Main Contact: Mrs Penny Carver - Proprietor  
Est: 1998  
Emp Band: 1-5  
Bus Sector: Retail  
Ironing, dry cleaning and repairs.

### Johnson Cleaners UK Ltd

15 Southwick Square, Southwick  
Brighton, East Sussex BN42 4FP  
Tel: 01273 591982  
Website: www.johnsoncleaners.co.uk  
Emp Band: 1-5  
Bus Sector: Retail  
Express dry cleaners.

### Johnson Cleaners UK Ltd

141 Western Road  
Brighton, East Sussex BN1 2DA  
Tel: 01273 323554  
Website: www.johnsoncleaners.com  
Main Contact: Mr R Birch  
Emp Band: 1-5  
Bus Sector: Retail

### Johnsons

136 London Road  
Brighton, East Sussex  
BN1 4JH  
Tel: 01273 601693  
Main Contact: Mrs Carol Keye - Manager  
Est: 2006  
Emp Band: 1-5  
Bus Sector: Retail

### Johnsons

96-98 Blatchington Road  
Hove, East Sussex BN3 3YF  
Tel: 01273 739981  
Website: www.johnsoncleaners.com  
Bus Sector: Retail

### Johnsons The Cleaners UK Ltd

21D Station Road, Portslade  
Brighton, East Sussex  
BN41 1BG  
Tel: 01273 420044  
Website: www.johnsonspc.com  
Main Contact: Mrs Sue Buxton - Manager  
Emp Band: 1-5  
Bus Sector: Retail  
Express service.

### Kemptown Cleaners

8 Bristol Road, Kemptown  
Brighton, East Sussex BN2 1AP  
Tel: 01273 681592  
Website: www.doyouhateironing.co.uk  
Main Contact: Mr Panesar - Proprietor  
Est: 1920  
Turnover: 100K - 500K  
Emp Band: 1-5  
Bus Sector: Sole Trader

### Mucky Pup

216 Hangleton Road  
Hove, East Sussex BN3 7LP  
Tel: 01273 729706  
Main Contact: Mr G Valentini - Proprietor  
Est: 1993  
Emp Band: 6-10  
Bus Sector: Retail  
Dry cleaning on the premises.

### Patcham Dry Cleaners

48 Ladies Mile Road  
Brighton, East Sussex BN1 8QF  
Tel: 01273 508508  
Est: 2004  
Emp Band: 1-5  
Bus Sector: Retail

### Preston Launderette & Dry Cleaners

223 Preston Road  
Brighton, East Sussex BN1 6SA  
Tel: 01273 701333  
Fax: 01273 551906  
Website: www.pldcspecialists.co.uk  
Main Contact: Miss Nancy Hunt - Manager  
Est: 1970  
Emp Band: 1-5  
Bus Sector: Retail  
Dry cleaning, service washes, all bedding, upholstery cleaned. Repairs/alterations.

### Valentini

14 Imperial Arcade  
Brighton, East Sussex BN1 3EA  
Tel: 01273 328657  
Main Contact: Mr Valentini - Proprietor  
Emp Band: 1-5  
Bus Sector: Retail

### Woodland Premier Cleaners

4 Woodland Parade, Woodland Drive  
Hove, East Sussex BN3 6DR  
Tel: 01273 881666  
Main Contact: Mr P Jones - Proprietor  
Est: 1965  
Emp Band: 1-5  
Bus Sector: Retail  
All dry cleaning services.

## Education Services

### A1 School Support Services

9 Marlborough Place  
Brighton, East Sussex BN1 1UB  
Tel: 01273 500213  
Main Contact: Mrs D Innes - Proprietor  
Est: 1987  
Bus Sector: Sole Trader

### Brighton Independent Printmaking

Enterprise Point, Melbourne Street  
Brighton, East Sussex BN2 3LH  
Tel: 01273 691496  
Website: www.brightonprintmaking.co.uk  
Main Contact: Mr Hughes - Director  
Est: 2000  
Emp Band: 1-5  
Bus Sector: Commercial

### Edmunds Mathematics Tuition

99 Ashdown, Eaton Road  
Hove, East Sussex BN3 3AR  
Tel: 01273 746125  
Est: 1992  
Bus Sector: Commercial

### Evolution Arts & Natural Health Centre

2 Sillwood Terrace  
Brighton, East Sussex BN1 2LR  
Tel: 01273 204204  
Email: info@evolutionarts.co.uk  
Website: www.evolutionarts.co.uk  
Est: 1993  
Turnover: 100K - 500K  
Emp Band: 1-5  
Bus Sector: Non Commercial  
Adult education in arts/natural health and natural health clinic. Charity number 1062986.

### Friends Centre

23 Vine Street  
Brighton, East Sussex BN1 4AG  
Tel: 01273 689265  
Fax: 01273 689276  
Email: info@friendscentre.org  
Website: www.friendscentre.org  
Main Contact: Mr C Spain - Assistant Principal  
Est: 1945  
Turnover: 500K - 1M  
Emp Band: 26-50  
Bus Sector: Commercial  
Adult education.

### Language & Learning Support Service

Tilbury House, Florence Place  
Brighton, East Sussex BN1 7GU  
Tel: 01273 550317  
Fax: 01273 503984  
Main Contact: Ali Mayhew  
Emp Band: 11-25  
Bus Sector: Non Commercial

### LENS Employment Rehabilitation

3 Morley Street  
Brighton, East Sussex BN2 9RA  
Tel: 01273 682357  
Fax: 01273 676515  
Email: lens@freeuk.com  
Website: www.lens.freeuk.com  
Main Contact: Mrs Sue Voudsen - Service Manager  
Est: 1991  
Turnover: Under 100K  
Emp Band: 1-5  
Bus Sector: Non Commercial  
Computer/administration training and help with job-search to people with disabilities.

### Kip McGrath Professional Tutoring

New England Road  
Brighton, East Sussex  
BN1 4GW  
Tel: 01273 603608  
Email: ali@kip-sussex.co.uk  
Website: www.kip-sussex.co.uk  
Main Contact: Ms Alison Whitty - Proprietor  
Est: 2005  
Bus Sector: Sole Trader

### Portslade Community College Village Centre

Windlesham Close, Portslade  
Brighton, East Sussex  
BN41 2LL  
Tel: 01273 416838  
Fax: 01273 415888  
Email: youthoffice@pcc-web.com  
Website: www.pcc-web.com  
Main Contact: Mr P Trenholme - Youth Work Manager  
Turnover: Under 100K  
Emp Band: 6-10  
Bus Sector: Non Commercial  
Education services.

### Pyramid Educational Consultants UK Ltd

Pavilion House, 6 Old Steine  
Brighton, East Sussex BN1 1EJ  
Tel: 01273 609555  
Fax: 01273 609556  
Email: pyramid@pecs.org.uk  
Website: www.pecs.org.uk  
Est: 1998  
Turnover: 500K - 1M  
Emp Band: 11-25  
Bus Sector: Commercial  
Educational consultancy for special needs, particularly Autism.

### Sensory Needs Service

Heversham House,  
19 Boundary Road  
Brighton, East Sussex  
BN3 4EF  
Tel: 01273 293610  
Fax: 01273 293611  
Emp Band: 6-10  
Bus Sector: Non Commercial

### Stages Ltd

31D Palmeira Mansions  
Hove, East Sussex BN3 2GB  
Tel: 01273 777170  
Fax: 01273 725921  
Email: info@stagesuk.com  
Website: www.stagesuk.com  
Est: 2001  
Emp Band: 1-5  
Bus Sector: Commercial

### Study Group

Lorna House, 103 Lorna Road  
Hove, East Sussex BN3 3EL  
Tel: 01273 204522  
Fax: 01273 202705  
Email: mcornea@studygroup.com  
Website: www.studygroup.com  
Main Contact: Mr Michael Cornes - Director Of Finance UK  
Est: 1995  
Turnover: 25M +  
Emp Band: 500-1000  
Bus Sector: Commercial  
Provider of English language and Academic courses for International students.

### UKstudy.com

83 Western Road, Hove, East Sussex BN3 1JB  
Tel: 01273 725577  
Fax: 01273 724466  
Email: info@ukstudy.com  
Website: www.ukstudy.com  
Est: 1990  
Bus Sector: Commercial  
UK's first and only international student centre, providing free independent advice.

### Vivastudy

44 Bates Road  
Brighton, East Sussex BN1 6PG  
Tel: 01273 503430  
Fax: 01273 503430  
Email: info@vivastudy.com  
Website: www.vivastudy.com  
Main Contact: Ms Sarah Nichols - Director  
Est: 1996  
Turnover: Under 100K  
Emp Band: 1-5  
Bus Sector: Sole Trader

## Electric Motors

### Electric Motor Rewinds

114 Islingword Road  
Brighton, East Sussex BN2 9SG  
Tel: 01273 685925  
Fax: 01275 685925  
Email: sales@motors-direct.co.uk  
Website: www.electricmotorrewind.co.uk  
Main Contact: Mr R Crossfield - Partner  
Est: 1967  
Emp Band: 1-5  
Bus Sector: Commercial  
Electric motor repairs, sales and electrical engineering.

## Electrical Contractors, Electricians & Engineers

### ABS

Unit A4, Crowhurst Road  
Brighton, East Sussex BN1 8AF  
Tel: 01273 541572  
Fax: 01273 555420  
Website: www.abs-electrical.co.uk  
Main Contact: Mr B McBrayne - Managing Director  
Est: 1985  
Emp Band: 11-25  
Bus Sector: Commercial

### Alpha Electrical

Flat 3, 13 St. Catherine's Terrace  
Hove, East Sussex BN3 2RH  
Tel: 01273 731474  
Main Contact: Mr James Lord - Proprietor  
Bus Sector: Sole Trader

### Basinghall Electric Co (Brighton) Ltd

46 Beaconsfield Road  
Brighton, East Sussex  
BN1 4QJ  
Tel: 01273 694291  
Fax: 01273 620287  
Main Contact: Mr Commons - Director  
Est: 1945  
Emp Band: 1-5  
Bus Sector: Commercial  
NICEIC registered contractor. Domestic, commercial, fire alarm, emergency lighting.

### Bell W & Sons

11 Donegal Court, Pembury Road  
Brighton, East Sussex  
BN21 7HH  
Tel: 01323 461152  
Est: 1980  
Bus Sector: Sole Trader

## Brighton Electrics Ltd

2 St. Marks Street  
Brighton, East Sussex BN2 5JH  
Tel: 01273 239642  
Fax: 01273 239642  
Main Contact: Mr John Bentil - Managing Director  
Est: 1999  
Turnover: Under 100K  
Emp Band: 1-5  
Bus Sector: Commercial  
Electrical maintenance, installation design and repair. 24 hour emergency services.

## I Clarke & Son

13 Kingsbury Road  
Brighton, East Sussex  
BN1 4JR  
Tel: 01273 603661  
Email: clarkesandson.electrical@virgin.net  
Main Contact: Mr I Clarke - Proprietor  
Est: 2000  
Turnover: Under 100K  
Emp Band: 1-5  
Bus Sector: Sole Trader  
Electrical contractors and domestic services.

## David Cook Electrical Services

138 Hollingbury Road  
Brighton, East Sussex  
BN1 7JD  
Tel: 01273 507818  
Main Contact: Mr David Cook - Proprietor  
Est: 1998  
Turnover: Under 100K  
Emp Band: 1-5  
Bus Sector: Sole Trader  
Mobile: 07973 287614.

## Cox & Taylor Ltd

89 Southover Street  
Brighton, East Sussex BN2 9UE  
Tel: 01273 605303  
Fax: 01273 674630  
Email: info@coxandtaylor.co.uk  
Website: www.coxandtaylor.co.uk  
Main Contact: Mr M Taylor - Director  
Est: 1980  
Turnover: 100K - 500K  
Emp Band: 6-10  
Bus Sector: Commercial  
Industrial, commercial, domestic, firealarms, emergency lighting, testing/inspection, electrical contractors.

## D & H Electrical

Suite 20, 134-140 Church Road  
Hove, East Sussex BN3 2DL  
Tel: 01273 207042  
Fax: 01273 207043  
Email: info@dhelectrical.com  
Website: www.dhelectrical.com  
Emp Band: 1-5  
Bus Sector: Commercial

## M R Edwards

6 Brangwyn Drive  
Brighton, East Sussex BN1 8XD  
Tel: 01273 500333  
Email: medwards1@talktalk.net  
Main Contact: Mr M R Edwards - Proprietor  
Est: 1970  
Turnover: Under 100K  
Bus Sector: Sole Trader  
Domestic and industrial electrical installations - burglar and fire alarms etc.

## Electrical Services & Projects Ltd

Head Office, Projects House, The Drive  
Worthing, West Sussex BN11 5LL  
Tel: 01903 700321  
Fax: 01903 507498  
Email: info@esp-ltd.co.uk  
Website: www.esp-ltd.co.uk  
Est: 1987  
Turnover: 1M - 5M  
Emp Band: 26-50  
Bus Sector: Commercial  
Electrical contractors and engineers.  
Also see advert on page 25

## Futuretec

104 Longhill Road, Ovingdean  
Brighton, East Sussex BN2 7BD  
Tel: 01273 307557  
Fax: 01273 390736  
Main Contact: Mr Harry Gouhari - Proprietor  
Est: 1974  
Emp Band: 1-5  
Bus Sector: Commercial  
Electrical contractor.

## J P Garrett Electrical Ltd

104B Elm Grove, Brighton, East Sussex BN2 3DB  
Tel: 01273 625660  
Fax: 01273 625669  
Email: jpgelec@yahoo.co.uk  
Website: www.jpg-electrical.com  
Main Contact: Ms Kelly Garrett  
Est: 1996  
Emp Band: 26-50  
Bus Sector: Commercial  
Domestic, commercial, CCTV, fire alarms testing.

## V M Heaver (Electrics) Co Ltd

124 Arundel Road, Peacehaven  
East Sussex BN10 8EU  
Tel: 01273 580718  
Fax: 01273 580718  
Est: 1988  
Turnover: 100K - 500K  
Emp Band: 1-5  
Bus Sector: Commercial

## HR Cabling Ltd

Maritime House, Basin Road North  
Brighton, East Sussex BN41 1WR  
Tel: 01273 384913  
Emp Band: 1-5  
Bus Sector: Commercial

## Lightning Electrical Sussex Ltd

15 Cowley Drive, Woodingdean  
Brighton, East Sussex BN2 6WA  
Tel: 01273 303991  
Main Contact: Ms A Johnson - Partner  
Est: 1984  
Turnover: 100K - 500K  
Emp Band: 1-5  
Bus Sector: Commercial  
Commercial and industrial electrical contractors.

## A Matthews Electrical Contractor

19 Edward Avenue, Saltdean  
Brighton, East Sussex BN2 8QJ  
Tel: 01273 303788  
Main Contact: Mr A Matthews - Proprietor  
Est: 2002  
Turnover: Under 100K  
Bus Sector: Sole Trader  
Domestic electrical contractor. Mobile No: 07759 813772.

## MS Electrics

121 Montgomery Street  
Hove, East Sussex BN3 5FP  
Tel: 01273 775228  
Email: sheibani@hotmail.co.uk  
Main Contact: Mr M Sheibani - Proprietor  
Est: 1986  
Turnover: Under 100K  
Emp Band: 1-5  
Bus Sector: Commercial  
Domestic electrical contractors. NICEIC member.

## PG Electrical

44 Langdale Gardens, Hove, East Sussex BN3 4HH  
Tel: 01273 736653  
Fax: 01273 736653  
Email: paul.godfree@virgin.net  
Website: www.pg-electrical.com  
Est: 2003  
Bus Sector: Sole Trader

## PPA Control Systems Ltd

137 Wellington Road, Portslade  
Brighton, East Sussex BN41 1DN  
Tel: 01273 430061  
Fax: 01273 430062  
Email: paul@ppacontrols.co.uk  
Website: www.ppacontrols.co.uk  
Main Contact: Mr Paul Hilton - Director  
Emp Band: 11-25  
Bus Sector: Commercial

## Robert L Reading Electrical Services

26 Warmdene Road  
Brighton, East Sussex BN1 8NN  
Tel: 01273 503378  
Email: rrellie@aol.com  
Main Contact: Mr Robert Reading - Proprietor  
Bus Sector: Sole Trader  
With over 25 years experience.

## Secondary Electrical Systems

Unit 3, Level 2, New England House, New England  
Street, Brighton, East Sussex BN1 4GH  
Tel: 01273 705705  
Fax: 01273 708385  
Email: secelecys@onetel.com  
Main Contact: Mr Wynn - Proprietor  
Est: 1990  
Turnover: 100K - 500K  
Bus Sector: Sole Trader

## SMS (Southern) Ltd

50A Livingstone Road  
Hove, East Sussex BN3 3WL  
Tel: 01273 204466  
Fax: 01273 203366  
Email: paulb@smssouthern.co.uk  
Main Contact: Mr P Bristow - Director  
Turnover: 5M - 25M  
Emp Band: 51-100  
Bus Sector: Commercial  
See advert on page 94

## A J Taylor

42 Brading Road, Brighton, East Sussex BN2 3PD  
Tel: 01273 600089  
Fax: 01273 690037  
Email: ajtaylor@electrical42.fsnet.co.uk  
Main Contact: Mr Andy Taylor - Director  
Est: 1983  
Turnover: 1M - 5M  
Emp Band: 51-100  
Bus Sector: Commercial  
Quality service from small installations to large works.

## Techelec (Brighton) Ltd

Unit A5, Enterprise Industrial Estate, Crowhurst Road  
Brighton, East Sussex BN1 8AF  
Tel: 01273 540033  
Fax: 01273 542404  
Email: enquiries@techelec.co.uk  
Website: www.techelec.co.uk  
Main Contact: Mr R Clarke - Managing Director  
Est: 1969  
Turnover: 5M - 25M  
Emp Band: 51-100  
Bus Sector: Commercial  
Electrical contractors.

## TK Installations

151 Lewes Road  
Brighton, East Sussex BN2 3LG  
Tel: 01273 692100  
Fax: 01273 673088  
Email: info@tkinstallations.co.uk  
Website: www.tkinstallations.co.uk  
Main Contact: Mr T Tiplady - Proprietor  
Est: 1984  
Turnover: 1M - 5M  
Emp Band: 11-25  
Bus Sector: Sole Trader  
Electrical engineers/contractors, heating, ventilation, voice/data cabling, commercial and domestic.

## TS Electrical

6 Dudley Road  
Brighton, East Sussex BN1 7GN  
Tel: 07976 587131  
Email: terrysharpe@aol.com  
Main Contact: Mr Terry Sharpe - Proprietor  
Est: 2002  
Turnover: Under 100K  
Emp Band: 1-5  
Bus Sector: Sole Trader  
Domestic electrician. NICEIC domestic installer.

## A R White Electrical Services

5 Waterloo Street, Hove, East Sussex BN3 1AQ  
Tel: 01273 542250  
Main Contact: Mr Richard White - Proprietor  
Est: 2002  
Turnover: Under 100K  
Bus Sector: Sole Trader

## Electrical Distributors

### Edmundson Electrical Ltd

Unit 2, Portland Trading Estate, Portland Road  
Hove, East Sussex BN3 5NT  
Tel: 01273 430789  
Fax: 01273 430650  
Email: brighton122@eel.co.uk  
Emp Band: 11-25  
Bus Sector: Commercial  
Electrical wholesaler.

### KEW (Electrical Distributors) Ltd

Unit 2, Chapel Road, Portslade  
Brighton, East Sussex BN41 1PF  
Tel: 01273 420452  
Fax: 01273 418060  
Email: sales@kewelectrical.co.uk  
Website: www.kewelectrical.co.uk  
Main Contact: Mr G Kerly - Managing Director  
Est: 1997  
Turnover: 5M - 25M  
Emp Band: 6-10  
Bus Sector: Commercial



## ELECTRICAL SERVICES & PROJECTS LTD

SPECIALIST ELECTRICAL ENGINEERS  
& CONTRACTORS

- Electrical Installations
- Planned Maintenance
- Inspection & Testing
- Industrial & Commercial
- Fire Alarms & Emergency Lighting
- CCTV Systems



ELECTRICAL SERVICES & PROJECTS LTD  
HEAD OFFICE: PROJECT HOUSE, THE DRIVE  
WORTHING, WEST SUSSEX BN11 5LL  
TEL: (01903) 700321 FAX: (01903) 507498

Website: <http://www.esp-ltd.co.uk> E-mail: [info@esp-ltd.co.uk](mailto:info@esp-ltd.co.uk)

3009617



## JP GARRETT Electrical Ltd

Big enough to cope...  
Small enough to care



Whether you need specialist Lutron Lighting solutions or a full rewire of your home we can cater to your project, big, small, domestic or commercial.



Please see our website or call our office for more details:  
[www.jpg-electrical.com](http://www.jpg-electrical.com)

104b Elm Grove,  
Cobden House,  
Brighton, BN2 3DB

Tel: 01273 625660

# Electrical Engineering

## Electrical Engineering

### Allenwest Ltd

Unit A3, Meridian Industrial Estate,  
Newton Road  
Peacehaven  
East Sussex BN10 8JQ  
Tel: 01273 579010  
Fax: 01273 585648  
Email: sales@allenwest.co.uk  
Website: www.allenwest.co.uk  
Main Contact: Mr L Kerrison - Managing Director  
Est: 1910  
Emp Band: 11-25  
Bus Sector: Industrial  
Manufacture industrial electrical motor control and  
distribution products.

### Electrical Goods - (Dealers)

#### Edwards & Hope

5 New Road  
Brighton, East Sussex  
BN1 1UF  
Tel: 01273 775166  
Fax: 01273 746610  
Main Contact: Mr B Cole - Partner  
Est: 1930  
Turnover: 100K - 500K  
Emp Band: 1-5  
Bus Sector: Commercial  
Electrical supplies.

### Electrical Goods - Maintenance / Repair

#### Sussex Cooker Repairs & Spares

4 Avery Close  
Portslade  
East Sussex BN41 1WP  
Tel: 01273 420134  
Fax: 01273 420134  
Email: sussex.cookers@ntlworld.com  
Main Contact: Mr R D Bryant - Managing Director  
Est: 2004  
Emp Band: 1-5  
Bus Sector: Commercial  
Sales, service, repair and maintenance of gas and  
electrical household appliances.

### Sussex TV Service

62 Rutland Road  
Hove, East Sussex BN3 5FE  
Tel: 01273 206866  
Fax: 0870 138 0545  
Main Contact: Mr M Cyganik - Partner  
Est: 1986  
Turnover: Under 100K  
Emp Band: 1-5  
Bus Sector: Commercial  
TV, video and hi-fi repairs.

### Electrical Goods - Manufacture / Wholesale

#### ABS Ltd

Unit A4, Crowhurst Road  
Brighton, East Sussex BN1 8AF  
Tel: 01273 541572  
Fax: 01273 555420  
Email: sales@abs-brighton.co.uk  
Website: www.abs-electrical.co.uk  
Main Contact: Mr Phil Sheehan - Manager  
Est: 2001  
Turnover: 1M - 5M  
Emp Band: 1-5  
Bus Sector: Commercial  
Electrical wholesalers.

#### BDC Fosters

C1-C3 Portland Business Park, Portland Road  
Hove, East Sussex BN3 5RY  
Tel: 01273 419000  
Fax: 01273 418886  
Main Contact: Mr Nick Cook - Acting Manager  
Bus Sector: Commercial

#### City Electrical Factors Ltd

Unit 9, Sackville Trading Estate, Sackville Road  
Hove, East Sussex BN3 7AN  
Tel: 01273 778661  
Fax: 01273 325292  
Website: www.cef.co.uk  
Main Contact: Mr Lee Brett - Stores Manager  
Est: 1946  
Emp Band: 6-10  
Bus Sector: Commercial  
Wholesale electrical goods.

### City Electrical Factors Ltd

Units 3A-1, Freshfield Industrial Estate,  
Stevenson Road, Brighton, East Sussex BN2 0DF  
Tel: 01273 674675  
Fax: 01273 672541  
Email: sales.brightoneast@cef.co.uk  
Website: www.cef.co.uk  
Main Contact: Mr Ross Levett - Branch Manager  
Est: 1946  
Turnover: 1M - 5M  
Emp Band: 1-5  
Bus Sector: Commercial  
Electrical wholesalers.

### Edmundson Electrical Incorporating Bennett & Fountain

Unit 2, Portland Trading Estate, 311 Portland Road  
Hove, East Sussex BN3 5NT  
Tel: 01273 430789  
Fax: 01273 430650  
Email: brighton.122@eel.co.uk  
Website: www.edmundson-electrical.co.uk  
Main Contact: Mr Ken Neale - Manager  
Est: 1801  
Turnover: 25M +  
Emp Band: 11-25  
Bus Sector: Industrial  
Your single source for all electrical needs, industrial,  
commercial and domestic.

### KEW (Electrical Distributors) Ltd

Unit 2, Chapel Road, Portslade  
Brighton, East Sussex BN41 1PF  
Tel: 01273 420452  
Fax: 01273 418060  
Email: admin@kewelectrical.co.uk  
Website: www.kewelectrical.co.uk  
Est: 1996  
Turnover: 1M - 5M  
Emp Band: 11-25  
Bus Sector: Commercial

### Metway Electrical Industries Ltd

Barrie House, 18 North Street, Portslade  
Brighton, East Sussex BN41 1DG  
Tel: 01273 431600  
Fax: 01273 439288  
Email: sales@metway.co.uk  
Website: www.metway.co.uk  
Main Contact: Mr Jonathan Vening -  
Managing Director  
Est: 1937  
Turnover: 1M - 5M  
Emp Band: 26-50  
Bus Sector: Commercial  
Electromechanical connectors, commercial  
wiring systems.

### QVS Electrical Wholesale Ltd

Saxon Works, Olive Road  
Hove, East Sussex BN3 5LE  
Tel: 01273 421300  
Fax: 01273 421143  
Email: brighton@qvsdirect.co.uk  
Website: www.qvsdirect.com  
Main Contact: Mr P Brain - Manager  
Est: 1994  
Turnover: 5M - 25M  
Emp Band: 1-5  
Bus Sector: Commercial

### SETS

Unit 1, Manor Industrial Estate, Newtown Road  
Hove, East Sussex BN3 7BA  
Tel: 01273 724288  
Fax: 01273 321416  
Email: brighton@tlc-direct.co.uk  
Website: www.tlc-direct.co.uk  
Main Contact: Mr Peter West - Director  
Est: 1983  
Turnover: 1M - 5M  
Emp Band: 11-25  
Bus Sector: Commercial  
Electrical wholesalers.

### Torr Scientific Ltd

Unit W6, Knoll Business Centre, Old Shoreham Road  
Hove, East Sussex BN3 7GS  
Tel: 01273 424477  
Fax: 01273 424962  
Email: sales@torrsscientific.co.uk  
Website: www.torrsscientific.co.uk  
Main Contact: Mr D Bates - Managing Director  
Est: 1998  
Turnover: 100K - 500K  
Emp Band: 1-5  
Bus Sector: Industrial  
Manufacturers of glass to metal seals for optical devices.

### WF Electrical Distributors

Unit 6D, Freshfield Industrial Estate, Kempton  
Brighton, East Sussex BN2 0DF  
Tel: 01273 621511  
Fax: 01273 621481  
Email: wwf@wf-online.com  
Website: www.wf-online.com  
Main Contact: Mr Keith Fines - Manager  
Est: 1895  
Turnover: 1M - 5M  
Emp Band: 6-10  
Bus Sector: Commercial  
Electrical wholesaler of components.

### Electrical Goods - Retail

#### Comet Group Plc

Unit 4, Goldstone Retail Park, Newtown Road  
Hove, East Sussex BN3 7PN  
Tel: 0870 542 5425  
Website: www.comet.co.uk  
Emp Band: 26-50  
Bus Sector: Retail

#### Currys

184-186 Old Shoreham Road  
Hove, East Sussex BN3 7DX  
Tel: 0870 609 7420  
Fax: 01273 748760  
Main Contact: Mr Paul Michael - Duty Manager  
Emp Band: 26-50  
Bus Sector: Retail

#### Currys Digital

Unit 6, Churchill Square  
Brighton, East Sussex BN1 2TA  
Tel: 01273 326311  
Fax: 01273 746863  
Website: www.currys.co.uk  
Est: 1937  
Turnover: 1M - 5M  
Emp Band: 11-25  
Bus Sector: Retail  
Retailing a variety of electrical, audio visual and  
business products.

#### Currys Digital

75 George Street, Hove, East Sussex BN3 3YE  
Tel: 01273 821442  
Website: www.currys.digital.co.uk  
Main Contact: Ms Sonia McGinnes - Store Manager  
Emp Band: 6-10  
Bus Sector: Retail

#### EC Brockway

166 Church Road, Hove, East Sussex BN3 2DL  
Tel: 01273 734302  
Main Contact: Mrs Janet Alldridge - Partner  
Est: 1900  
Emp Band: 1-5  
Bus Sector: Retail  
Electrical retail and contractors.

#### W H Payne Electrics

46 Boundary Road, Hove, East Sussex BN3 4EF  
Tel: 01273 880929  
Main Contact: Mr C Patel - Proprietor  
Est: 1981  
Turnover: Under 100K  
Emp Band: 1-5  
Bus Sector: Retail  
Small electrical appliances sales.

#### J F Stringer

25 Bear Road, Brighton, East Sussex BN2 4DA  
Tel: 01273 620350  
Fax: 01273 626826  
Email: service@stringerapps.fsnet.co.uk  
Main Contact: Mr John Stringer - Proprietor  
Est: 1990  
Emp Band: 1-5  
Bus Sector: Retail  
Domestic electrical appliances. Sales - service.

### Electronic Components - Manufacture / Supply

#### Alpine Technology Ltd

Unit 12, Tunstun Building, George Street  
Portslade, East Sussex BN41 1RA  
Tel: 0870 890 1086  
Fax: 0870 890 1087  
Email: info@alpinetech.co.uk  
Website: www.alpinetech.co.uk  
Est: 1994  
Turnover: 500K - 1M  
Emp Band: 1-5  
Bus Sector: Commercial  
Distribution of electronic components and machine  
to machine connectivity.

# SMS

(Southern) Ltd

Heating • Plumbing • Ventilation  
• Air Conditioning • Electrical

50a Livingstone Road,  
Hove, East Sussex BN3 3WL  
Tel: 01273/204466 Fax: 01273/203366  
Email: enquiries@smssouthern.co.uk  
Website: www.smssouthern.co.uk

*Specialist Mechanical & Electrical Contractors  
proud to work in association with  
Brighton & Hove Council.*





# Employment & Recruitment Agencies

## Gerris Electronics

131 Surrenden Road  
Brighton, East Sussex BN1 6ZA  
Tel: 01273 700353  
Fax: 01273 700354  
Email: roger@gerris.co.uk  
Website: www.gerris.co.uk  
Main Contact: Mr R Smale - Director  
Est: 1970  
Emp Band: 6-10  
Bus Sector: Commercial  
Suppliers of military electronic components.

## Electronic Payment Services

### Payline Payroll & BACS Bureau

21 Longhill Road  
Brighton, East Sussex BN2 7BF  
Tel: 01273 306836  
Email: info@payline.co.uk  
Website: www.payline.co.uk  
Main Contact: Mr Andrew Henderson - Operations Manager  
Est: 1989  
Turnover: 100K - 500K  
Emp Band: 1-5  
Bus Sector: Commercial  
High quality specialist payroll and BACS bureau service established 1989.

## Electronic Systems & Equipment - Maintenance / Repair

### Eurotek Marine

Marine Trade Centre, Brighton Marina Village  
Brighton, East Sussex BN2 5UF  
Tel: 01273 694002  
Fax: 01273 694002  
Bus Sector: Commercial

### M J Still Electronics Services

85 Portland Road  
Hove, East Sussex BN3 5DP  
Tel: 01273 738274  
Main Contact: Mr M Still - Proprietor  
Est: 1984  
Turnover: Under 100K  
Emp Band: 1-5  
Bus Sector: Sole Trader  
Retail and repairs of electronic equipment.

## Electronic Systems & Equipment - Manufacture / Supply

### Exposure Electronics

59 North Street  
Brighton, East Sussex BN41 1DH  
Tel: 01273 423877  
Fax: 01273 430619  
Email: info@exposurehifi.com  
Website: www.exposurehifi.com  
Main Contact: Mr P D Hill - Accountant  
Est: 1975  
Turnover: 500K - 1M  
Emp Band: 1-5  
Bus Sector: Commercial  
Design and manufacture of audio electronics.

### Maplin Electronics Ltd

65-66 London Road  
Brighton, East Sussex  
BN1 4JE  
Tel: 01273 620930  
Fax: 01273 620928  
Email: brighton@maplin.co.uk  
Website: www.maplin.co.uk  
Main Contact: Mr Mark Seager - Manager  
Est: 1994  
Emp Band: 6-10  
Bus Sector: Retail  
Electronics store.

## Electroplating

### London & Brighton Plating Co Ltd

100 North Street, Portslade  
Brighton, East Sussex  
BN41 1DG  
Tel: 01273 418122  
Fax: 01273 410316  
Email: info@lbplating.com  
Website: www.lbplating.com  
Main Contact: Mr S Delillis - Manager  
Emp Band: 26-50  
Bus Sector: Industrial

## Embroidery Services

### Castleham Hove

Knoll Business Centre, Old Shoreham Road  
Hove, East Sussex BN3 7GS  
Tel: 01273 296095  
Fax: 01273 296085  
Website: www.castlehamhove.com  
Main Contact: Mr Trevor Trosh - Manager  
Turnover: 100K - 500K  
Emp Band: 26-50  
Bus Sector: Industrial

### The Dropped Stitch

113-115 Victoria Road, Portslade  
Brighton, East Sussex BN41 1XD  
Tel: 01273 424529  
Email: droppedstitch@hotmail.com  
Main Contact: Mrs H Bath - Proprietor  
Est: 1985  
Turnover: Under 100K  
Emp Band: 1-5  
Bus Sector: Sole Trader  
Embroidery logos for school uniforms/clubs, pubs and companies.

### Windmill Leisure Craft

8 Marine Drive, Rottingdean  
Brighton, East Sussex BN2 7HQ  
Tel: 01273 309532  
Main Contact: Mrs Jan Wilkes - Proprietor  
Est: 1982  
Turnover: Under 100K  
Bus Sector: Sole Trader  
Needlecraft.

## Employment & Recruitment Agencies

### Accountancy Additions

Bostel House, 37 West Street  
Brighton, East Sussex BN1 2RE  
Tel: 01273 819117  
Fax: 01273 622921  
Email: brighton@accountancyadditions.com  
Website: www.accountancyadditions.com  
Main Contact: Mr S Gilboy - Manager  
Est: 1992  
Emp Band: 11-25  
Bus Sector: Commercial  
Accountancy recruitment specialists, handling junior to senior level candidates.

### Adecco UK Ltd

Commercial, 44 North Street  
Brighton, East Sussex BN1 1RH  
Tel: 01273 722027  
Fax: 01273 323902  
Website: www.adecco.co.uk  
Main Contact: Mrs P Jameson - Contracts Services Manager  
Turnover: 100K - 500K  
Emp Band: 11-25  
Bus Sector: Commercial

### Afforce IT Ltd

Suite 5, The Village Square Offices,  
Brighton Marina Village  
Brighton, East Sussex BN2 5WB  
Tel: 01273 818174  
Fax: 01273 818196  
Email: sales@afforceit.com  
Website: www.afforceit.com  
Main Contact: Mrs L Lynes - Director  
Est: 2000  
Turnover: Under 100K  
Emp Band: 6-10  
Bus Sector: Commercial  
IT recruitment.

### Anglo Continental

9 Wish Road, Hove, East Sussex BN3 4LL  
Tel: 01273 776660  
Fax: 01273 776634  
Email: sharon@acplacements.com  
Website: www.anglocontinentalplacements.com  
Main Contact: Mrs Sharon Wolfe - Manager  
Est: 1991  
Emp Band: 1-5  
Bus Sector: Commercial

### Band-X Recruitment Ltd

Tower Point, 34 North Road  
Brighton, East Sussex BN1 1YR  
Tel: 01273 668700  
Fax: 01273 626901  
Email: recruitme@xbandrecruitment.com  
Website: www.xbandrecruitment.com  
Est: 1998  
Emp Band: 11-25  
Bus Sector: Commercial

## Alison J Beal Network Marketing

Flat 1, 26-28 Third Avenue  
Hove, East Sussex BN3 2PD  
Tel: 01273 207542  
Fax: 01273 207542  
Email: ajb@teammidas.co.uk  
Main Contact: Mr Alt - Partner  
Bus Sector: Commercial

### Blue Arrow

23 Queens Road  
Brighton, East Sussex BN1 3XA  
Tel: 01273 207193  
Fax: 01273 749362  
Email: brightoncare@bluearrow.co.uk  
Website: www.bluearrow.co.uk  
Emp Band: 1-5  
Bus Sector: Commercial  
Alternative telephone number - 01273 734057.  
Recruitment agency specialising in social and health care.

### Brook Street (UK) Ltd

77-78 North Street  
Brighton, East Sussex BN1 1ZE  
Tel: 01273 202991  
Fax: 01273 736698  
Email: brighton@brookstreet.co.uk  
Website: www.brookstreet.co.uk  
Main Contact: Ms Emma Couling - Branch Manager  
Est: 1946  
Turnover: 100K - 500K  
Emp Band: 1-5  
Bus Sector: Commercial

### Buzz Personnel

Kingsway House, 134-140 Church Road  
Hove, East Sussex BN3 2DL  
Tel: 01273 207754  
Fax: 01273 204645  
Main Contact: Ms Deborah Zerrouk - Partner  
Est: 1996  
Turnover: 100K - 500K  
Emp Band: 1-5  
Bus Sector: Commercial

### Catering Services International

37 Ship Street  
Brighton, East Sussex BN1 1AB  
Tel: 01273 774475  
Fax: 01273 774417  
Email: brighton@catserv.co.uk  
Website: www.cateringinternational.eu  
Main Contact: Miss Stacey Pederson - Branch Manager  
Est: 1990  
Emp Band: 500-1000  
Bus Sector: Commercial

### Charterhouse Resource Solutions Ltd

1 Church Road, Hove, East Sussex BN3 2AH  
Tel: 01273 722007  
Fax: 01273 723007  
Email: enquiries@charterhouse-group.com  
Website: www.charterhouse-group.com  
Main Contact: Mr Stuart Fry - Senior Consultant  
Est: 1997  
Turnover: 11-25  
Bus Sector: Commercial  
Executive recruitment consultancy for companies covering IT and financial sectors.

### CIP Recruitment

Unit 4, 1-6 Grand Parade  
Brighton, East Sussex BN2 9QB  
Tel: 01273 572290  
Fax: 01273 572291  
Email: brighton@ciprecruitment.com  
Website: www.ciprecruitment.com  
Main Contact: Mr Simon Curtis - Director  
Est: 1994  
Turnover: 500K - 1M  
Emp Band: 1-5  
Bus Sector: Commercial  
Industrial/catering recruitment agency specialising in events, catering, commercial and retail sectors.

### Commercial Finance People

Unit 1A, Gemini Business Centre, 136-140 Old  
Shoreham Road, Hove, East Sussex BN3 7BD  
Tel: 01273 242696  
Fax: 01273 888200  
Email: recruit@commercialfinancepeople.co.uk  
Website: www.commercialfinancepeople.co.uk  
Main Contact: Mrs Trish Stockbridge - Director  
Turnover: 100K - 500K  
Emp Band: 1-5  
Bus Sector: Commercial

## Escape Hatch Media Recruitment

Pimlico House, 5 Orange Row  
Brighton, East Sussex BN1 1UQ  
Tel: 01273 710900  
Fax: 01273 710055  
Email: info@escapehatchmedia.co.uk  
Website: www.escapehatchmedia.co.uk  
Main Contact: Mr Derek Grant - Director  
Est: 2000  
Emp Band: 1-5  
Bus Sector: Commercial

## Escape Hatch Media Recruitment

Pimlico House, 5 Orange Row  
Hove, East Sussex BN1 1UQ  
Tel: 01273 710044  
Fax: 01273 710055  
Email: info@escapehatchmedia.co.uk  
Website: www.escapehatchmedia.co.uk  
Main Contact: Mr Derek Grant - Director  
Est: 2000  
Turnover: 100K - 500K  
Emp Band: 1-5  
Bus Sector: Commercial

## First People

22 Queens Road  
Brighton, East Sussex BN1 3XA  
Tel: 01273 203859  
Fax: 01273 205713  
Emp Band: 6-10  
Bus Sector: Commercial

## First People Recruitment

22 Queens Road  
Brighton, East Sussex BN1 3XA  
Tel: 01273 202380  
Fax: 01273 205713  
Email: brighton@firstpeoplerecruitment.com  
Website: www.firstpeoplerecruitment.com  
Main Contact: Mr Kieran Magee - Branch Manager  
Est: 1990  
Emp Band: 26-50  
Bus Sector: Commercial  
Recruitment consultants, specialising in industrial, commercial, IT, technical and care.

## First Recruitment Services

33 Bond Street  
Brighton, East Sussex  
BN1 1RD  
Tel: 01273 772555  
Fax: 01273 719222  
Email: brighton@firstrecruitment.co.uk  
Website: www.firstrecruitment.co.uk  
Main Contact: Lisa Bromley  
Bus Sector: Commercial

## Format Recruitment

44 Rutland Road  
Hove, East Sussex  
BN3 5FF  
Tel: 01273 772200  
Fax: 01273 748735  
Email: info@formatrecruitment.com  
Main Contact: Mr A Harman - Managing Director  
Est: 1997  
Emp Band: 1-5  
Bus Sector: Commercial  
Technical and engineering recruitment agency.

## Graduate Recruitment Bureau

4 Clifton Mews, Clifton Road  
Hove, East Sussex  
BN3 3HR  
Tel: 01273 325775  
Fax: 01273 325003  
Website: www.grb.uk.com  
Main Contact: Mr D Hawes - Director  
Est: 1997  
Emp Band: 11-25  
Bus Sector: Commercial  
Graduate recruitment agency.

## Grafton Banks

Curtis House, 34 Third Avenue  
Hove, East Sussex  
BN3 2PD  
Tel: 01273 222938  
Fax: 01273 220563  
Email: info@graftonbanks.co.uk  
Website: www.graftonbanks.co.uk  
Main Contact: Mr Nigel Jeves - Director  
Est: 2001  
Turnover: 100K - 500K  
Emp Band: 1-5  
Bus Sector: Commercial  
Legal and professional recruitment consultancy.

# Employment & Recruitment Agencies

## GRS Consultancy

Nile House, Nile Street  
Brighton, East Sussex BN1 1HW  
Tel: 01273 727000  
Fax: 01273 221150  
Website: www.grs.com  
Emp Band: 101-250  
Bus Sector: Commercial  
Executive search agency.

## Hanover Care Ltd

71 Church Road  
Hove, East Sussex BN3 2BB  
Tel: 01273 723090  
Fax: 01273 725779  
Email: enquiries@hanovercare.co.uk  
Website: www.hanovercare.co.uk  
Main Contact: Ms Emma Lacey - Branch Manager  
Est: 2000  
Turnover: 500K - 1M  
Emp Band: 51-100  
Bus Sector: Commercial  
Home care, residential and nursing care, social care, nursery staff, catering and domestic staff.

## Hays Accountancy & Finance

1st Floor, Atlas Chambers, 33 West Street  
Brighton, East Sussex BN1 2RE  
Tel: 01273 207641  
Fax: 01273 329902  
Email: brighton.accountancy@hays.com  
Website: www.hays.com  
Main Contact: Mr Scott Holland - Manager  
Est: 1968  
Emp Band: 11-25  
Bus Sector: Commercial  
In the field of accountancy.

## Hays Construction & Property

Atlas Chambers, 33 West Street  
Brighton, East Sussex BN1 2RE  
Tel: 01273 207352  
Fax: 01273 326631  
Email: brighton.cp@hays.com  
Website: www.hays.com/trades  
Main Contact: Mr Mark Collins - Office Manager  
Est: 1968  
Emp Band: 11-25  
Bus Sector: Commercial  
Construction and property related.

## Hays Education

Atlas Chambers, 33 West Street  
Brighton, East Sussex BN1 2RE  
Tel: 01273 729465  
Fax: 01273 736034  
Website: www.hays.com  
Main Contact: Ms Tara Grey - Office Manager  
Emp Band: 6-10  
Bus Sector: Commercial  
Educational recruitment.

## Hays Financial Services Ltd

Atlas Chambers, 33 West Street  
Brighton, East Sussex BN1 2RE  
Tel: 01273 723160  
Fax: 020 7510 5203  
Website: www.hays.com  
Emp Band: 6-10  
Bus Sector: Commercial  
Financial recruitment.

## Hays Human Resources

1st Floor, Atlas Chambers, 33 West Street  
Brighton, East Sussex  
BN1 2RE  
Tel: 01273 720166  
Fax: 020 8525 3392  
Email: brighton.hr@hays.com  
Website: www.hays.com  
Main Contact: Mrs A Ryder - Manageress  
Est: 1968  
Emp Band: 11-25  
Bus Sector: Commercial  
The UK's leading HR specialist recruitment consultancy.

## Hays IT Recruitment Consultants

33 West Street  
Brighton, East Sussex BN1 2RE  
Tel: 01273 739272  
Fax: 01273 356806  
Email: brighton.it@hays.com  
Website: www.hays.com/it  
Main Contact: Mrs S Jenkins - Office Manager  
Emp Band: 1-5  
Bus Sector: Commercial  
IT recruitment agency.

## Kelly Services (UK) Ltd

20 West Street  
Brighton, East Sussex BN1 2RS  
Tel: 01273 207261  
Fax: 01273 327296  
Email: brightonbranch@kellyservices.co.uk  
Website: www.kellyservices.co.uk  
Main Contact: Mrs K Rowsell - Manager  
Est: 1946  
Turnover: 1M - 5M  
Emp Band: 11-25  
Bus Sector: Commercial  
Clerical, education, industrial and catering recruitment.

## Laboursite Ltd

14 Sheridan Terrace  
Hove, East Sussex BN3 5AE  
Tel: 01273 729614  
Fax: 01273 737030  
Main Contact: Mr Phil Frazer - Manager  
Emp Band: 6-10  
Bus Sector: Commercial  
01273 773409.

## Manpower

Manpower House, 18 Queens Road  
Brighton, East Sussex BN1 3XA  
Tel: 01273 326544  
Fax: 01273 329652  
Email: brighton@manpower.co.uk  
Website: www.manpower.co.uk  
Main Contact: Ms Amy Tugwell - Manager  
Est: 1956  
Emp Band: 1-5  
Bus Sector: Commercial  
Recruitment consultancy, provide temporary and permanent assignments.

## March Resources & Aviation

Gemini Business Centre,  
136-140 Old Shoreham Road  
Hove, East Sussex BN3 7BD  
Tel: 01273 321972  
Fax: 01273 321973  
Email: mail@marchaviation.co.uk  
Website: www.marchaviation.co.uk  
Main Contact: Mr R Higham  
Est: 1996  
Turnover: 1M - 5M  
Emp Band: 26-50  
Bus Sector: Commercial

## Maxestaff

Top Floor, 33 West Street  
Brighton, East Sussex BN1 2RE  
Tel: 01273 711926  
Fax: 01273 711844  
Email: brighton@maxestaff.co.uk  
Main Contact: Ms Claudia Duveen  
Bus Sector: Commercial

## Office Angels

34 West Street  
Brighton, East Sussex BN1 2RE  
Tel: 01273 737554  
Fax: 01273 772584  
Website: www.office-angels.com  
Emp Band: 6-10  
Bus Sector: Commercial

## Personnel Selection

46 West Street  
Brighton, East Sussex BN1 2RA  
Tel: 01273 205281  
Fax: 01273 204091  
Email: brit@persel.co.uk  
Website: www.personnelselection.co.uk  
Main Contact: Mr Peter O'Brien - Local Director  
Est: 1975  
Emp Band: 6-10  
Bus Sector: Commercial  
Recruitment for commercial, catering and industrial sector on a permanent/temporary contract basis.

## Plan Personnel

108 Queens Road  
Brighton, East Sussex  
BN1 3XF  
Tel: 01273 327565  
Fax: 01273 203336  
Email: plan@br1ghton-adsl.demon.co.uk  
Main Contact: Ms Mandy Reid - Branch Manager  
Est: 1970  
Emp Band: 6-10  
Bus Sector: Commercial  
Commercial, care, catering and industrial temporary recruitment agency.

## Promptel Promotional Services Ltd

13 Orchard Avenue  
Hove, East Sussex BN3 7BL  
Tel: 01273 881315  
Fax: 01273 235836  
Email: v@promperson.com  
Website: www.promperson.com  
Main Contact: Ms Veronica Sullivan - Director  
Est: 1998  
Turnover: Under 100K  
Emp Band: 1-5  
Bus Sector: Commercial  
Promotional staff.

## Randstad Work Solutions

2 Dyke Road, Brighton, East Sussex BN1 3FE  
Tel: 01273 735844  
Fax: 01273 207033  
Email: brighton.branch@uk.randstad.com  
Website: www.uk.randstad.com  
Main Contact: Ms Joannah Griffin - Branch Manager  
Est: 2001  
Turnover: 100K - 500K  
Emp Band: 1-5  
Bus Sector: Commercial  
Areas covered: administration, secretarial, customer services, sales, reception and office managers.

## Recruitment 4 Recruitment

67 Church Road, Hove, East Sussex BN3 2BD  
Tel: 01273 321323  
Email: info@r4.co.uk  
Website: www.r4.co.uk  
Main Contact: Ms Celia Gilbert - Managing Director  
Est: 1997  
Turnover: Under 100K  
Emp Band: 6-10  
Bus Sector: Commercial  
Recruitment consultancy specialising in the placement of recruitment consultants.

## Recruitment Store

Maritime House, Basin Road North, Portslade  
Brighton, East Sussex BN41 1WR  
Tel: 01273 384984  
Bus Sector: Commercial

## Reed Accountancy

132 Queens Road  
Brighton, East Sussex BN1 3WB  
Tel: 01273 207710  
Fax: 01273 728330  
Email: rapbrighton@reed.co.uk  
Website: www.reed.co.uk  
Main Contact: Ms Kate O'Connell - Office Manager  
Est: 1989  
Emp Band: 6-10  
Bus Sector: Commercial  
Temporary, permanent and contract work for accountancy personnel.

## Reed Employment

133 Queens Road  
Brighton, East Sussex BN1 3WB  
Tel: 01273 207761  
Fax: 01273 724794  
Email: info@reed.co.uk  
Website: www.reed.co.uk  
Main Contact: Ms Heidi Slocombe - Branch Manager  
Est: 1960  
Turnover: 500K - 1M  
Emp Band: 6-10  
Bus Sector: Commercial  
Specialise in sales, customer service and administration positions.

## Right 4 Staff Ltd

58 West Street, Brighton, East Sussex BN1 2RA  
Tel: 01273 777876  
Fax: 01273 777229  
Email: brighton@right4staff.com  
Website: www.right4staff.com  
Main Contact: Ms Megan Russell - Branch Manager  
Bus Sector: Commercial

## Select Appointments Plc

122 Queens Road  
Brighton, East Sussex BN1 3WB  
Tel: 01273 206241  
Fax: 01273 728542  
Email: ebrighton@select.co.uk  
Website: www.select.co.uk  
Main Contact: Miss C. Potter - Branch Manager  
Est: 1980  
Turnover: 500K - 1M  
Emp Band: 6-10  
Bus Sector: Commercial  
Recruitment agency, office and call centre.

## Skillsearch Ltd

Dolphin House, 2-5 Manchester Street  
Brighton, East Sussex BN2 1TF  
Tel: 01273 863270  
Fax: 01273 863271  
Email: mail@skillsearch.co.uk  
Website: www.skillsearch.co.uk  
Main Contact: Mr Stuart Gillespie - Director  
Est: 1990  
Emp Band: 11-25  
Bus Sector: Commercial  
IT recruitment.

## Southern Personnel Services

Paxton Business Centre, Portland Road  
Hove, East Sussex BN3 5SG  
Tel: 01273 412745  
Main Contact: Mr C Pearson - Principal  
Est: 1978  
Turnover: Under 100K  
Emp Band: 1-5  
Bus Sector: Commercial  
Permanent jobs covering Sussex in engineering and computing only.

## Spencer Harwood Associates Ltd

PO Box 33, Hove, East Sussex BN3 7BD  
Tel: 01273 725252  
Fax: 01273 725253  
Email: sales@spencer-harwood.co.uk  
Website: www.spencer-harwood.co.uk  
Main Contact: Mr J H Kinneer - Managing Director  
Est: 1992  
Emp Band: 1-5  
Bus Sector: Commercial  
Specialists in recruitment and consultancy services.

## Step 1 Recruitment

Pavillion Business Centre, 20 Old Steine  
Brighton, East Sussex BN1 1EL  
Tel: 01273 670066  
Fax: 01273 688574  
Email: simon@step1rec.co.uk  
Main Contact: Mr T Wilson - Director  
Emp Band: 1-5  
Bus Sector: Commercial

## Supply Desk Ltd

Ashdown House, Sussex Innovation Centre, Sussex  
University, Science Park Square, Falmer  
Brighton, East Sussex BN1 9SB  
Tel: 01273 609993  
Fax: 01273 609994  
Email: jamie@thesupplydesk.co.uk  
Website: www.thesupplydesk.co.uk  
Main Contact: Miss J Hiluk - Manager  
Est: 2000  
Emp Band: 51-100  
Bus Sector: Commercial  
Education, employment and recruitment.

## Tate

97 Queens Road  
Brighton, East Sussex BN1 1XF  
Tel: 01273 324255  
Fax: 01273 325656  
Email: brighton@tate.co.uk  
Website: www.tate.co.uk  
Main Contact: Ms Jacky Howard - Manager  
Est: 1967  
Emp Band: 6-10  
Bus Sector: Commercial  
Secretarial, clerical, accounts, marketing, sales - temporary and permanent positions.

## Temtec Staff Agency

85 High Street, Rottingdean  
Brighton, East Sussex BN2 7HE  
Tel: 01273 302020  
Fax: 01273 390290  
Email: ian@temtec.co.uk  
Website: www.temtec.co.uk  
Main Contact: Mr I Hutchinson - Office Manager  
Est: 1960  
Emp Band: 1-5  
Bus Sector: Commercial

## TOPS Employment Bureau

The Cottage, 8 Bartholomews  
Brighton, East Sussex BN1 1HG  
Tel: 01273 203117  
Fax: 01273 736487  
Email: cad@topspersonnel.demon.co.uk  
Main Contact: Mrs L Bolton - Director  
Est: 1985  
Turnover: 5M - 25M  
Emp Band: 1-5  
Bus Sector: Commercial  
Engineering, recruitment and office services bureau.

# Entertainment Organisation & Management Services

## Employment Services

### Jobcentre Plus

Windsor House, 30-35 Edward Street  
Brighton, East Sussex BN2 0LN  
Tel: 01273 647400  
Website: www.dwp.gov.uk  
Bus Sector: Non Commercial  
Local job centre and advisory service.

### Jobcentre Plus

Boundary House, Boundary Road  
Hove, East Sussex BN3 7HD  
Tel: 01273 368100  
Fax: 01273 368101  
Emp Band: 51-100  
Bus Sector: Non Commercial  
Local job centre and advisory service.

### LAF

101-91 Western Road  
Brighton, East Sussex BN1 2NW  
Tel: 01273 746932  
Fax: 01273 204580  
Email: info@laf.uk.com  
Website: www.laf.uk.com  
Emp Band: 1-5  
Bus Sector: Commercial

### Office Angels

34 West Street, Brighton, East Sussex BN1 2RE  
Tel: 01273 737554  
Fax: 01273 772584  
Email: brighton@office-angels.com  
Website: www.office-angels.com  
Main Contact: Ms C Hart - Office Manager  
Est: 1986  
Emp Band: 6-10  
Bus Sector: Commercial

### Working Links

27-29 North Street, Brighton, East Sussex BN1 1EB  
Tel: 01273 774010  
Fax: 01273 777653  
Email: information@workinglinks.co.uk  
Main Contact: Mr Richard Davey - Marketing Manager  
Est: 2000  
Turnover: 100K - 500K  
Emp Band: 26-50  
Bus Sector: Commercial  
Free service to employers offering pre-screening of candidates.

### Jim Ying

George Street, Brighton, East Sussex BN2 1RJ  
Tel: 01273 693593  
Turnover: Under 100K  
Emp Band: 1-5  
Bus Sector: Commercial

## Energy Conservation Consultants & Services

### Utility Option

4 St. Johns Mews, Bristol Road  
Brighton, East Sussex BN2 1BD  
Tel: 01273 684359  
Email: info@utilityoption.co.uk  
Website: www.utilityoption.co.uk  
Main Contact: Mr Mike Harris - Proprietor  
Est: 2004  
Emp Band: 1-5  
Bus Sector: Commercial

## Engine Reconditioning / Tuning

### Greenaways Garage

38A Southdown Avenue, Entrance Grantham Road  
Brighton, East Sussex BN1 6EH  
Tel: 01273 551509  
Emp Band: 1-5  
Bus Sector: Sole Trader  
Engine tuning, diagnostics and electronic repairs.

## Engineering

### McAusbyrne Tools Ltd

10 Westbourne Place  
Hove, East Sussex BN3 4GN  
Tel: 01273 776318  
Fax: 01273 776318  
Email: david-austin@btconnect.com  
Main Contact: Mr D W Austin - Managing Director  
Est: 1982  
Turnover: 100K - 500K  
Emp Band: 1-5  
Bus Sector: Industrial  
Mould making, moulding and general engineering services.

## On Line Engineering Services Ltd

31 Hillcrest, Brighton, East Sussex BN1 5FP  
Tel: 01273 566445  
Fax: 01273 709432  
Email: sales@online-engineering.co.uk  
Website: www.online-engineering.co.uk  
Main Contact: Mr B Garcia - Director  
Est: 1987  
Turnover: Under 100K  
Emp Band: 1-5  
Bus Sector: Commercial  
Mechanical design and draughting service.

### RCS Engineering

26 Church Road, Portslade  
Brighton, East Sussex BN41 1LA  
Tel: 01273 382100  
Fax: 01273 382100  
Email: stan\_rcs@fsmail.net  
Main Contact: Mr Stan Stanford - Partner  
Est: 1991  
Emp Band: 1-5  
Bus Sector: Industrial  
Production engineering.

### Spraybuild

30 Ryde Road, Brighton, East Sussex BN2 3EG  
Tel: 01273 676782  
Fax: 01273 676782  
Email: spraybuild@hotmail.com  
Website: www.spraybuild.co.uk  
Main Contact: Mr C Watts - Partner  
Est: 1983  
Emp Band: 1-5  
Bus Sector: Industrial  
Metal spraying and motor engineering.

## Engineering Consultants

### Elektro Magnetix Ltd

The Sussex Innovation Centre,  
Science Park Square, Falmer  
Brighton, East Sussex BN1 9SB  
Tel: 01273 704471  
Website: www.elektro.co.uk  
Main Contact: Dr A Wearing - Managing Director  
Est: 1995  
Turnover: 100K - 500K  
Emp Band: 1-5  
Bus Sector: Commercial  
Electric machine design company.

### Mott MacDonald

Victory House, Trafalgar Place  
Brighton, East Sussex BN1 4FY  
Tel: 01273 365000  
Fax: 01273 365100  
Website: www.mottmac.com  
Main Contact: Miss S Dewey - Public Relations  
Est: 1903  
Turnover: 25M +  
Emp Band: 251-500  
Bus Sector: Commercial  
Transport, energy, building, water, communications, environment, health and education.

### Piquet Wray Associates Ltd

Claremont House, 2 The Close  
Brighton, East Sussex BN1 8XF  
Tel: 01273 501007  
Email: piquetwray@aol.com  
Main Contact: Mr Philip Wray  
Est: 1994  
Turnover: Under 100K  
Emp Band: 1-5  
Bus Sector: Commercial  
Quality engineering consultancy specialising in ensuring APQP and PPAP acceptance.

## Engineering Services

### TriVista Engineering Ltd

Sussex Innovation Centre,  
Science Park Square, Falmer  
Brighton, East Sussex BN1 9SB  
Tel: 01273 704419  
Fax: 0870 460 4950  
Email: mail@trivista.co.uk  
Website: www.trivista.co.uk  
Main Contact: Mr Gary McDonald - Managing Director  
Est: 2001  
Turnover: 100K - 500K  
Emp Band: 1-5  
Bus Sector: Industrial  
Engineering design and analysis services, manufacture outsourcing to China.

## Engravers

### Derriman & Haynes (Engravers) Ltd

56 Ladies Mile Road  
Brighton, East Sussex BN1 8QF  
Tel: 01273 509005  
Bus Sector: Industrial

### Douard Engraving

North Street, Portslade  
Brighton, East Sussex BN41 1DG  
Tel: 01273 419373  
Fax: 01273 421520  
Email: les@douardengraving.fsnet.co.uk  
Main Contact: Mr Derham - Proprietor  
Est: 1890  
Turnover: 100K - 500K  
Emp Band: 1-5  
Bus Sector: Sole Trader  
Nameplate manufacturers and engraving services.

### P & S Engraving

38A Norway Street, Portslade  
Brighton, East Sussex BN41 1AE  
Tel: 01273 424801  
Fax: 01273 424801  
Email: info@pandsengraving.co.uk  
Website: www.pandsengraving.co.uk  
Main Contact: Mr B Skilton - Partner  
Est: 1981  
Turnover: 100K - 500K  
Emp Band: 1-5  
Bus Sector: Industrial  
Specialist industrial engravers. Mould cavities, electrodes, control panels, marking dies, bookbinding tools.

### Trafalgar House Engravers

4 Trafalgar Street, Brighton, East Sussex BN1 4EQ  
Tel: 01273 603498  
Fax: 01273 680181  
Main Contact: Mr David Lynn - Proprietor  
Est: 1984  
Emp Band: 1-5  
Bus Sector: Industrial  
Plaques, nameplates, labels, signs, trophies and industrial engravers.

## Entertainers & Entertainment Agencies

### 24-7 Management Ltd

48 Carden Crescent  
Brighton, East Sussex BN1 8TQ  
Tel: 01273 553833  
Email: 24-7@mistral.co.uk  
Website: www.24-7management.com  
Main Contact: Mr Mark Turner - Director  
Est: 2001  
Bus Sector: Commercial

### Mick Perrin For Just For Laughs Live Productions Ltd

73 High Street, Brighton, East Sussex BN2 1RP  
Tel: 01273 622529  
Fax: 01273 694368  
Website: www.mickperrin.co.uk  
Main Contact: Mr Mick Perrin  
Bus Sector: Commercial

### The Original Stag Co

Lansdowne Place  
Hove, East Sussex BN3 1FL  
Tel: 0870 777 1024  
Fax: 01273 202500  
Email: sales@thestagcompany.com  
Website: www.thestagcompany.com  
Est: 2002  
Emp Band: 6-10  
Bus Sector: Commercial

### Re Animator Management

125 Queens Road, Brighton, East Sussex BN1 3WB  
Tel: 01273 777757  
Fax: 01273 777753  
Email: management@reanimator.co.uk  
Website: www.reanimator.co.uk  
Main Contact: Mrs Suzanne Gielgud - Director  
Emp Band: 1-5  
Bus Sector: Commercial  
Theatrical agency.

### Stuart Reed

28 Colbourne Road, Hove, East Sussex BN3 1TB  
Tel: 01273 776014  
Email: sr@stureed.co.uk  
Website: www.stureed.co.uk  
Main Contact: Mr S Reed - Proprietor  
Est: 1982  
Turnover: Under 100K  
Bus Sector: Sole Trader

## Rockin-In-Rhythm

74 Hanover Street  
Brighton, East Sussex BN2 9SS  
Tel: 01273 685160  
Website: www.rockininrhythm.co.uk  
Est: 1994  
Bus Sector: Commercial

## Entertainment Centres

### The Brighton Centre

Kings Road  
Brighton, East Sussex BN1 2GR  
Tel: 01273 290131  
Fax: 01273 779980  
Email: b-centre@pavilion.co.uk  
Website: www.brightoncentre.co.uk  
Main Contact: Mr S Piper - Venue Manager  
Est: 1977  
Turnover: 1M - 5M  
Emp Band: 26-50  
Bus Sector: Commercial  
Conferences / events / entertainment.

### The Concorde 2

Madeira Drive  
Brighton, East Sussex  
BN2 1EN  
Tel: 01273 673311  
Email: info@concorde2.co.uk  
Website: www.concorde2.co.uk  
Est: 2000  
Turnover: 500K - 1M  
Emp Band: 11-25  
Bus Sector: Commercial  
Brighton's number 1 music venue.

### E3 Associate Ltd

Maritime House, Basin Road North  
Hove, East Sussex BN41 1WR  
Tel: 0845 838 2822  
Fax: 01273 384992  
Website: www.e3grouponline.com  
Main Contact: Mr Hill - Chairman  
Est: 1988  
Emp Band: 6-10  
Bus Sector: Commercial

## Entertainment Organisation & Management Services

### Positive Productions

50 Providence Place  
Brighton, East Sussex  
BN1 4GE  
Tel: 01273 681234  
Fax: 01273 681234  
Email: info@positiveproductions.co.uk  
Website: www.positiveproductions.co.uk  
Main Contact: Mr P Streetly - Director  
Est: 1996  
Turnover: Under 100K  
Emp Band: 1-5  
Bus Sector: Commercial  
Music, costumes and workshops for street, carnival and festival events.

### Red Seven Leisure Ltd

Kensington Street  
Brighton, East Sussex BN1 4AJ  
Tel: 0870 751 7377  
Fax: 0870 752 6137  
Email: sales@redsevenleisure.co.uk  
Website: www.redsevenleisure.co.uk  
Main Contact: Mrs K Hughens - Commercial Manager  
Est: 1997  
Turnover: 1M - 5M  
Emp Band: 26-50  
Bus Sector: Commercial  
Activity weekends for hen and stag parties throughout UK, Europe and Worldwide.

### Zap Art Ltd

7A Middle Street  
Brighton, East Sussex BN1 1AL  
Tel: 01273 821588  
Fax: 01273 206960  
Email: office@zapuk.com  
Website: www.zapuk.com  
Main Contact: Mr Dave Reeves - Artistic Director  
Est: 1989  
Emp Band: 6-10  
Bus Sector: Commercial  
Major events celebrations, street art, outdoor events and award ceremonies.

# Environmental & Pollution - Consultants / Services

## Environmental & Pollution - Consultants / Services

### Environment Sampling & Analysis

Cleveland House, 49 Cleveland Road  
Brighton, East Sussex BN1 6FG  
Tel: 01273 501871  
Email: simonandrews707@ntlworld.com  
Main Contact: Mr Simon Edwards - Director  
Emp Band: 1-5  
Bus Sector: Commercial

### Groundsure Ltd

Level 7, New England House  
Brighton, East Sussex BN1 4GH  
Tel: 01273 819500  
Fax: 01273 819550  
Email: info@groundsure.com  
Website: www.groundsure.com  
Main Contact: Mrs Rachel Holgate - Marketing Manager  
Est: 2001  
Turnover: 1M - 5M  
Emp Band: 26-50  
Bus Sector: Commercial  
Environmental reporting consultancy.

### Hastings Environmental Services Ltd

2 Windmill Drive  
Brighton, East Sussex BN1 5HG  
Tel: 01273 262388  
Email: info@hastingsenvironmental.co.uk  
Website: www.hastingsenvironmental.co.uk  
Main Contact: Mr Thomas Hastings - Director  
Turnover: 100K - 500K  
Emp Band: 1-5  
Bus Sector: Commercial  
Asbestos surveyors and acoustic consultants.

### National Society For Clean Air & Environmental Protection

Victoria House, 44 Grand Parade  
Brighton, East Sussex  
BN2 9QA  
Tel: 01273 878770  
Fax: 01273 606626  
Email: admin@nsca.org.uk  
Website: www.nsca.org.uk  
Main Contact: Miss Lucy Salter - Administration Manager  
Est: 1899  
Turnover: Under 100K  
Emp Band: 11-25  
Bus Sector: Non Commercial  
NSCA is a non-governmental organisation and registered charity.

### RPS

6-7 Lovers Walk  
Brighton, East Sussex BN1 6AH  
Tel: 01273 546800  
Fax: 01273 546801  
Website: www.rpsplc.co.uk  
Est: 1970  
Emp Band: 26-50  
Bus Sector: Commercial

### Equestrian Products

#### Brendon Horse & Rider Centre

London Road, Pyecombe  
Brighton, East Sussex BN45 7ED  
Tel: 01273 845545  
Fax: 01273 844322  
Email: light16@hotmail.co.uk  
Website: www.brendonpyecombe.co.uk  
Main Contact: Mrs Valerie Light - Proprietor  
Est: 1987  
Turnover: Under 100K  
Emp Band: 1-5  
Bus Sector: Retail  
English bridles/saddles, clothing and boots for everyone, feed and dog food.

### Estate & Property Facilities Management

#### The Property Consultants & Management Ltd

Basement Office, 109 Western Road  
Hove, East Sussex BN3 1SA  
Tel: 01273 737155  
Fax: 01273 728159  
Email: mark@harringtons-property.co.uk  
Main Contact: Mr M Harrington - Director  
Est: 1997  
Turnover: 100K - 500K  
Emp Band: 1-5  
Bus Sector: Commercial

## Estate Agents

### Barrie Alderton Estate Agents Ltd

73 Southover Street  
Brighton, East Sussex BN2 9UF  
Tel: 01273 570242  
Fax: 01273 693560  
Email: alderton@btconnect.com  
Website: www.barriealderton.co.uk  
Main Contact: Mr Barrie Alderton - Director  
Est: 1990  
Turnover: 100K - 500K  
Emp Band: 1-5  
Bus Sector: Commercial  
Estate agents and letting agents.

### Austin Gray

123-125 Dyke Road  
Hove, East Sussex BN3 1TJ  
Tel: 01273 232232  
Fax: 01273 232233  
Email: property@austingray.co.uk  
Website: www.austingray.co.uk  
Main Contact: Mr S Gray - Partner  
Est: 1929  
Turnover: 1M - 5M  
Emp Band: 6-10  
Bus Sector: Professional  
Estate agents and chartered surveyors.

### Avard Estate Agents

132 Ditchling Road  
Brighton, East Sussex BN1 4SG  
Tel: 01273 696000  
Fax: 01273 696930  
Website: www.avards.co.uk  
Est: 2001  
Emp Band: 6-10  
Bus Sector: Commercial

### Bairstow Eves

8 Station Road, Portslade  
Brighton, East Sussex BN41 1GA  
Tel: 01273 424266  
Fax: 01273 424206  
Email: portslade@bairstoweves.co.uk  
Website: www.rightmove.co.uk  
Main Contact: Mr Chris Houghton - Sales Manager  
Emp Band: 1-5  
Bus Sector: Commercial

### BHF Property Specialist

176 Church Road, Hove, East Sussex BN3 2DJ  
Tel: 01273 321000  
Fax: 01273 777795  
Email: sales@bhf.cc  
Website: www.bhf.cc  
Main Contact: Mr Lee Povey - Director  
Est: 2003  
Emp Band: 6-10  
Bus Sector: Commercial

### Bidwells Estate Agents

27 Ladies Mile Road, Patcham  
Brighton, East Sussex BN1 8QE  
Tel: 01273 553753  
Fax: 01273 556677  
Email: bidwellsea@hotmail.com  
Website: www.bidwellsstateagents.co.uk  
Main Contact: Mr Sean Bidwell - Managing Director  
Est: 1991  
Turnover: 100K - 500K  
Emp Band: 1-5  
Bus Sector: Commercial  
Estate agents and residential properties.

### Bonett's Estate Agents

78 St. Georges Road  
Brighton, East Sussex BN2 1EF  
Tel: 01273 677365  
Fax: 01273 607564  
Email: kemptown@bonetts.co.uk  
Website: www.bonetts-property.co.uk  
Main Contact: Mr Paul Bonett - Managing Director  
Est: 1990  
Turnover: 100K - 500K  
Emp Band: 6-10  
Bus Sector: Commercial  
Residential sales and lettings.

### Bonett's Estate Agents

78 St. Georges Road, Kemp Town  
Brighton, East Sussex BN2 1ES  
Tel: 01273 677365  
Fax: 01273 607564  
Email: kemptown@bonetts.co.uk  
Website: www.bonetts.co.uk  
Main Contact: Mr Paul Bonett - Director  
Emp Band: 6-10  
Bus Sector: Commercial

## Brices

30C Western Road  
Hove, East Sussex BN3 1AF  
Tel: 01273 776633  
Fax: 01273 771199  
Email: enquiries@brices.co.uk  
Website: www.brices.co.uk  
Main Contact: Mrs Louise Brices - Director  
Emp Band: 1-5  
Bus Sector: Commercial

### Brices Sales & Lettings

30C Western Road  
Hove, East Sussex BN3 1AF  
Tel: 01273 323000  
Fax: 01273 771199  
Email: enquiries@brices.co.uk  
Website: www.brices.co.uk  
Main Contact: Miss Louise Brice - Director  
Est: 2004  
Turnover: 100K - 500K  
Emp Band: 1-5  
Bus Sector: Commercial  
Residential sales and letting agents in city centre.

### Cales & Co

48 Boundary Road  
Hove, East Sussex BN3 4EF  
Tel: 01273 422706  
Fax: 01273 418898  
Website: www.calesandco.com  
Main Contact: Mr S J Caiels - Partner  
Est: 1983  
Turnover: 100K - 500K  
Emp Band: 6-10  
Bus Sector: Commercial  
Estate agents, residential sales and lettings.

### Cambridge Residential

117 Western Road  
Hove, East Sussex BN3 1DB  
Tel: 01273 204037  
Fax: 01273 321287  
Email: info@cambridge-residential.co.uk  
Website: www.cambridge-residential.co.uk  
Main Contact: Mr T Ghibaldan - Director  
Est: 1995  
Emp Band: 6-10  
Bus Sector: Commercial  
Residential lettings and estate agents.

### Carrington Estates

210 Church Road  
Hove, East Sussex BN3 2DJ  
Tel: 01273 777680  
Fax: 01273 777115  
Email: info@carrington-property.co.uk  
Website: www.carrington-property.co.uk  
Main Contact: Mr T Carrington - Director  
Est: 1998  
Emp Band: 1-5  
Bus Sector: Commercial  
Estate agents offering residential lettings, business transfer and commercial lettings.

### Carruthers & Luck

7 Longridge Avenue, Saltdean  
Brighton, East Sussex BN2 8LG  
Tel: 01273 303064  
Email: saltdean@carruthersandluck.co.uk  
Website: www.carruthersandluck.co.uk  
Main Contact: Mr Paul Carruthers - Partner  
Est: 2001  
Emp Band: 6-10  
Bus Sector: Commercial  
Residential and commercial sales.

### Clifford Dann

32 Church Road  
Hove, East Sussex BN3 2FN  
Tel: 01273 734074  
Fax: 01273 823201  
Email: hove.ref@clifforddann.co.uk  
Website: www.clifforddann.co.uk  
Main Contact: Mr Simon Francis - Manager  
Emp Band: 11-25  
Bus Sector: Commercial

### Dean & Co

1 The Parade, Hangleton Road  
Hove, East Sussex BN3 7LU  
Tel: 01273 721061  
Fax: 01273 706670  
Email: sales@dean-property.co.uk  
Website: www.dean-property.co.uk  
Main Contact: Mr Newman - Partner  
Est: 1973  
Emp Band: 1-5  
Bus Sector: Commercial  
Residential property sales and valuations.

## Elliotts Estate Agents Ltd

2 Church Road, Hove, East Sussex BN3 2FL  
Tel: 01273 773399  
Fax: 01273 733399  
Email: mail@elliottsestateagents.co.uk  
Website: www.elliottsestateagents.co.uk  
Main Contact: Mr K Weatherill - Manager  
Est: 1993  
Turnover: 500K - 1M  
Emp Band: 1-5  
Bus Sector: Commercial  
Estate agents - residential sales only.

### Eric Marchant & Co

67-69 Queen Victoria Avenue  
Hove, East Sussex BN3 6XA  
Tel: 01273 541177  
Fax: 01273 550238  
Email: qva\_office@ericmarchant.co.uk  
Website: www.marchants-estateagents.com  
Main Contact: Mr P Decosta - Partner  
Est: 1938  
Turnover: 100K - 500K  
Emp Band: 1-5  
Bus Sector: Commercial  
Surveyors, valuers and estate agents.

### Farrells

50 Goldstone Villas  
Hove, East Sussex BN3 3RS  
Tel: 01273 777666  
Fax: 01273 204008  
Email: info@farrellsestateagents.co.uk  
Website: www.farrellsestateagents.co.uk  
Emp Band: 1-5  
Bus Sector: Commercial

### Fox & Sons

290 Ditchling Road  
Brighton, East Sussex BN1 6JF  
Tel: 01273 540331  
Fax: 01273 557477  
Website: www.sequencehomes.co.uk  
Est: 1874  
Emp Band: 1-5  
Bus Sector: Commercial  
Residential sales.

### Fox & Sons

98 Warren Road, Woodingdean  
Brighton, East Sussex BN2 6BA  
Tel: 01273 675101  
Fax: 01273 601444  
Website: www.sequencehomes.co.uk  
Est: 1874  
Emp Band: 1-5  
Bus Sector: Commercial  
Residential sales.

### Fox & Sons

9-10 Bristol Road, Kemptown  
Brighton, East Sussex BN2 1AP  
Tel: 01273 688148  
Fax: 01273 687450  
Website: www.sequencehomes.co.uk  
Est: 1874  
Emp Band: 6-10  
Bus Sector: Commercial  
Residential sales and lettings.

### Fox & Sons

161 Church Road, Hove, East Sussex BN3 2AD  
Tel: 01273 820280  
Fax: 01273 202711  
Website: www.sequencehomes.co.uk  
Est: 1874  
Emp Band: 6-10  
Bus Sector: Commercial  
Residential sales.

### Fox & Sons

205 Preston Road  
Brighton, East Sussex BN1 6SA  
Tel: 01273 508761  
Fax: 01273 331000  
Email: prestonpark@sequencehomes.co.uk  
Website: www.sequencehomes.co.uk  
Est: 1874  
Emp Band: 1-5  
Bus Sector: Commercial  
Residential sales.

### Fox & Sons

52-54 Ladies Mile Road, Patcham  
Brighton, East Sussex BN1 8QF  
Tel: 01273 554505  
Fax: 01273 330111  
Website: www.sequencehomes.co.uk  
Est: 1874  
Emp Band: 1-5  
Bus Sector: Commercial  
Residential sales.

## Fox & Sons

10 South Street, Portslade  
Brighton, East Sussex BN41 2LE  
Tel: 01273 423500  
Fax: 01273 419616  
Website: www.sequencehomes.co.uk  
Main Contact: Mr J Afshar - Manager  
Est: 1874  
Emp Band: 1-5  
Bus Sector: Commercial  
Residential sales.

## Fox & Sons

2-4 Marine Drive, Rottingdean  
Brighton, East Sussex BN2 7HQ  
Tel: 01273 309968  
Fax: 01273 309969  
Website: www.sequencehomes.co.uk  
Est: 1874  
Emp Band: 1-5  
Bus Sector: Commercial  
Residential sales.

## Fox & Sons

196-197 Lewes Road  
Brighton, East Sussex BN2 3LA  
Tel: 01273 677544  
Fax: 01273 623761  
Email: lewesroad@sequencehomes.co.uk  
Website: www.sequencehomes.co.uk  
Main Contact: Mr J Nicholls - Manager  
Est: 1874  
Turnover: 100K - 500K  
Emp Band: 1-5  
Bus Sector: Commercial  
We're pro-active, friendly, efficient, knowledgeable, effective, reputable, enthusiastic and dynamic.

## Robert Gates & Co

4 The Drive, Hove, East Sussex BN3 3JA  
Tel: 01273 723314  
Turnover: 500K - 1M  
Emp Band: 1-5  
Bus Sector: Commercial

## Graves Jenkins

Coach House, 26 Marlborough Place  
Brighton, East Sussex BN1 1UB  
Tel: 01273 701070  
Fax: 01273 709070  
Email: property@gravesjenkins.com  
Website: www.gravesjenkins.com  
Main Contact: Mr Philip Graves - Director  
Est: 1992  
Emp Band: 11-25  
Bus Sector: Commercial  
Commercial and residential property agents and chartered surveyors.

## Graves Jenkins Residential

1 North Road, Brighton, East Sussex BN1 1YA  
Tel: 01273 601060  
Fax: 01273 709070  
Email: lees@gravesjenkins.com  
Website: www.gravesjenkins.com  
Main Contact: Mr Andy Lees - Partner  
Est: 1999  
Turnover: 100K - 500K  
Emp Band: 1-5  
Bus Sector: Commercial

## Graves Son & Pilcher

51 Old Steine  
Brighton, East Sussex BN1 1HU  
Tel: 01273 321123  
Fax: 01273 771070  
Email: info@gsp.uk.com  
Website: www.gsp.uk.com  
Main Contact: Mr S Owen - Partner  
Est: 1897  
Turnover: 1M - 5M  
Emp Band: 26-50  
Bus Sector: Commercial  
Commercial and residential estate agents, chartered surveyors and property managers.

## Habens Carter

77B London Road  
Brighton, East Sussex BN1 4JF  
Tel: 01273 623430  
Fax: 01273 625003  
Email: property@habens-carter.co.uk  
Website: www.habens-carter.co.uk  
Main Contact: Mr Tony Carter - Partner  
Est: 1993  
Emp Band: 6-10  
Bus Sector: Commercial  
Residential sales and lettings.

## Halifax Estate Agents

72D Church Road  
Hove, East Sussex BN3 2FP  
Tel: 01273 721041  
Fax: 01273 327992  
Email: heahovechurchroad@halifax.co.uk  
Website: www.halifax.co.uk/estateagency  
Main Contact: Mr Dominique Ruzillo - Partner  
Est: 1990  
Emp Band: 1-5  
Bus Sector: Commercial  
Residential sales only.

## Halifax Estate Agents

36 St. Georges Road, Kemptown  
Brighton, East Sussex BN2 1ED  
Tel: 01273 677877  
Fax: 01273 675120  
Email: heabrightonkemptown@halifax.co.uk  
Website: www.halifax.co.uk/estateagency  
Main Contact: Mr P Field - Manager  
Est: 1996  
Emp Band: 1-5  
Bus Sector: Commercial  
Residential sales only. Free market appraisals.

## Halifax Property Services

99 Preston Drove  
Brighton, East Sussex BN1 6LD  
Tel: 01273 558661  
Fax: 01273 562025  
Email: heabrightonprestonpark@halifax.co.uk  
Main Contact: Mr A Bethell - Manager  
Emp Band: 1-5  
Bus Sector: Commercial  
Residential sales only.

## Hall's Estate Agents

253B & C Ditchling Road  
Brighton, East Sussex BN1 6JD  
Tel: 01273 236000  
Fax: 01273 236003  
Website: www.halls-estate.com  
Main Contact: Ms Dania Chaston - Manageress  
Est: 2001  
Emp Band: 1-5  
Bus Sector: Commercial  
Residential sales and lettings.

## Halls Estate Agents

54 Elm Grove, Brighton, East Sussex BN2 3DD  
Tel: 01273 691688  
Fax: 01273 622621  
Email: halls.elmgrove@halls-estate.com  
Website: www.hallsestate.com  
Emp Band: 1-5  
Bus Sector: Commercial

## Halls Estate Agents

69A-69B Church Road  
Hove, East Sussex BN3 2BB  
Tel: 01273 777722  
Fax: 01273 203703  
Email: halls.hove@halls-estate.com  
Website: www.halls-estate.com  
Est: 2000  
Emp Band: 1-5  
Bus Sector: Commercial

## Hamiltons

4 The Drive, Hove, East Sussex BN3 3JA  
Tel: 01273 721574  
Turnover: 500K - 1M  
Emp Band: 1-5  
Bus Sector: Commercial

## Healy & Newsom

19 Richardson Road, Hove, East Sussex BN3 5RB  
Tel: 01273 746674  
Fax: 01273 746644  
Email: healynewsom@cwcom.net  
Website: www.healynewsom.co.uk  
Est: 1990  
Emp Band: 1-5  
Bus Sector: Commercial

## John Hilton & Co

127 Lewes Road  
Brighton, East Sussex BN2 3LG  
Tel: 01273 608151  
Fax: 01273 608151  
Email: johnhilton@fsnet.co.uk  
Website: www.johnhiltons.co.uk  
Main Contact: Mr E G Skinner - Proprietor  
Est: 1972  
Emp Band: 1-5  
Bus Sector: Commercial  
Residential sales.

## John Hoole Estate Agents

214 Dyke Road, Brighton, East Sussex BN1 5AA  
Tel: 01273 555115  
Fax: 01273 555006  
Email: info@johnhoole.co.uk  
Website: www.johnhoole.co.uk  
Main Contact: Mr John Hoole - Director  
Est: 2006  
Emp Band: 1-5  
Bus Sector: Commercial  
Free valuations competitive fees, premium service, best prices achieved.

## Ian Hyder & Co Ltd

27-29 Marine Drive, Rottingdean  
Brighton, East Sussex BN2 7HJ  
Tel: 01273 309309  
Fax: 01273 309308  
Email: enquiries@ianhyder.co.uk  
Website: www.ianhyder.co.uk  
Main Contact: Mr I Hyder - Director  
Est: 2002  
Turnover: 100K - 500K  
Emp Band: 1-5  
Bus Sector: Commercial  
Residential sales.

## Kendrick Property Services

152 Edward Street  
Brighton, East Sussex BN2 0JG  
Tel: 01273 600162  
Fax: 01273 676440  
Email: sales@kendrickproperty.co.uk  
Website: www.kendrickpropertyservices.co.uk  
Main Contact: Mr Paul Kendrick - Manager  
Est: 2002  
Emp Band: 1-5  
Bus Sector: Commercial

## King & Chasemore

49-50 Lewes Road  
Brighton, East Sussex BN2 3HW  
Tel: 01273 608011  
Fax: 01273 624456  
Email: brighton@kingchasmorecountrywide.co.uk  
Website: www.rightmove.co.uk  
Main Contact: Ms Tara Chang  
Emp Band: 6-10  
Bus Sector: Commercial  
Estate agents, residential sales.

## King & Chasemore Countrywide

43 High Street, Rottingdean  
Brighton, East Sussex BN2 7HE  
Tel: 01273 301066  
Fax: 01273 390422  
Email: rottingdean@kingchasmore.co.uk  
Website: www.right-move.co.uk  
Main Contact: Mr Christopher Shenston - Manager  
Turnover: 100K - 500K  
Emp Band: 1-5  
Bus Sector: Commercial  
Residential sales - Rottingdean, Ovingdean, Saltdean, Woodingdean, Peacehaven, free market appraisal.

## King & Chasemore Countrywide

201 Preston Road, Preston Park  
Brighton, East Sussex BN1 6SA  
Tel: 01273 505141  
Fax: 01273 542978  
Email: prestonpark@kingchasmore.co.uk  
Website: www.rightmove.co.uk  
Main Contact: Mr Jeremy Stone - Manager  
Est: 1993  
Emp Band: 1-5  
Bus Sector: Commercial  
Residential property sales and financial services.

## King & Chasemore Countrywide

20 Church Road, Hove, East Sussex BN3 2FN  
Tel: 01273 206107  
Fax: 01273 327982  
Website: www.countrywideplc.co.uk  
Main Contact: Mr Gary Parsons - Manager  
Est: 1970  
Emp Band: 6-10  
Bus Sector: Commercial  
House valuations, sales, residential lettings, surveyors and property management.

## Lewis & Co

82 Church Road, Hove, East Sussex BN3 2EB  
Tel: 01273 230230  
Fax: 01273 232333  
Email: info@lewisohomes.co.uk  
Website: www.lewisohomes.co.uk  
Main Contact: Mr Paul Taggart - Manager  
Est: 2006  
Emp Band: 11-25  
Bus Sector: Commercial  
Residential sales, lettings, mortgages and financial advice.

## Lewis & Co

97 Church Street  
Brighton, East Sussex BN1 1UJ  
Tel: 01273 737777  
Fax: 01273 737788  
Email: info@lewisohomes.co.uk  
Website: www.lewisohomes.co.uk  
Main Contact: Mr George Dobson - Branch Manager  
Bus Sector: Commercial

## Link Up Properties

21 Victoria Terrace  
Hove, East Sussex BN3 2WB  
Tel: 01273 321771  
Fax: 01273 321491  
Email: hove@linkprop.co.uk  
Website: www.linkupproperties.co.uk  
Main Contact: Mr Ward - Proprietor  
Turnover: 100K - 500K  
Emp Band: 1-5  
Bus Sector: Commercial

## Eric Marchant & Co

51-53 Church Road, Hove, East Sussex BN3 2BR  
Tel: 01273 771383  
Fax: 01273 323865  
Email: e.marchant@btconnect.com  
Website: www.marchants-estateagents.com  
Main Contact: Mr David Robertson - Partner  
Est: 1938  
Turnover: 100K - 500K  
Emp Band: 1-5  
Bus Sector: Commercial  
Surveyors and valuers.

## Eric Marchant & Co

41 Blatchington Road  
Hove, East Sussex BN3 3YL  
Tel: 01273 739616  
Fax: 01273 323865  
Email: e.marchant@btconnect.com  
Website: www.marchant-estateagents.com  
Main Contact: Mr David Robertson - Partner  
Est: 1938  
Turnover: 100K - 500K  
Emp Band: 1-5  
Bus Sector: Commercial  
Surveyors and valuers.

## David Maslen Estate Agents Ltd

39 Lewes Road, Brighton, East Sussex BN2 3HQ  
Tel: 01273 677001  
Fax: 01273 677011  
Email: lewesroad@maslen.co.uk  
Website: www.maslen.co.uk  
Main Contact: Mr David Maslen - Director  
Est: 1999  
Emp Band: 6-10  
Bus Sector: Commercial

## Maslen Estate Agents

62-64 Warren Road, Woodingdean  
Brighton, East Sussex BN2 6BA  
Tel: 01273 278866  
Fax: 01273 705040  
Email: woodingdean@maslen.co.uk  
Website: www.maslen.co.uk  
Main Contact: Mr Nick Wall - Manager  
Est: 1999  
Emp Band: 1-5  
Bus Sector: Commercial  
Residential sales of property.

## Michael Joseph Estates

115 Western Road  
Brighton, East Sussex BN1 2AB  
Tel: 01273 748828  
Fax: 01273 749698  
Email: info@michaeljosephestates.co.uk  
Website: www.michaeljosephestates.co.uk  
Main Contact: Miss Elaine David - Office Manager  
Est: 1990  
Emp Band: 1-5  
Bus Sector: Commercial  
Residential letting agents.

## Mishon Mackay

8 Bristol Road  
Brighton, East Sussex BN2 1AP  
Tel: 01273 640067  
Email: kemptownsales@mishonmackay.com  
Website: www.mishonmackay.co.uk  
Main Contact: Mr J Cosier - Manager  
Est: 1987  
Turnover: 500K - 1M  
Emp Band: 1-5  
Bus Sector: Commercial  
Residential sales.

# Estate Agents

## Mishon Mackay

36 Station Road, Portslade  
Brighton, East Sussex BN41 1AG  
Tel: 01273 422522  
Fax: 01273 410505  
Website: www.mishonmackay.co.uk  
Main Contact: Mr Dunford - Branch Manager  
Est: 1986  
Emp Band: 1-5  
Bus Sector: Commercial  
Residential sales only.

## Mishon Mackay

99-101 Dyke Road, Brighton, East Sussex BN1 3JD  
Tel: 01273 775588  
Fax: 01273 734256  
Emp Band: 6-10  
Bus Sector: Commercial

## Mishon Mackay

31 Western Road, Hove, East Sussex BN3 1AF  
Tel: 01273 823000  
Email: westerroadsales@mishonmackay.com  
Website: www.mishonmackay.com  
Main Contact: Mr Stuart Knight - Office Manager  
Emp Band: 6-10  
Bus Sector: Commercial

## Mishon Mackay

170 Church Road, Hove, East Sussex BN3 2DJ  
Tel: 01273 821800  
Fax: 01273 829315  
Website: www.mishonmackay.com  
Main Contact: Mrs Charity Howell - Manageress  
Emp Band: 11-25  
Bus Sector: Industrial

## Oakley Residential

23-24 Marlborough Place  
Brighton, East Sussex BN1 1UB  
Tel: 01273 688881  
Fax: 01273 688884  
Email: grahamb@oakleyresidential.com  
Website: www.oakleyresidential.com  
Main Contact: Mr Graham Bull - Director Of  
Residential Property  
Est: 2002  
Emp Band: 1-5  
Bus Sector: Commercial

## Parsons Son & Basley

173 Church Road, Hove, East Sussex BN3 2AB  
Tel: 01273 778668  
Fax: 01273 749603  
Email: hove@psandb.co.uk  
Main Contact: Mr Brian Woodiwiss - Manager  
Est: 1825  
Emp Band: 1-5  
Bus Sector: Commercial

## Priors

90 Western Road, Hove, East Sussex BN3 1GG  
Tel: 01273 737586  
Fax: 01273 747866  
Email: saleslettings@wmprior.co.uk  
Website: www.wmprior.co.uk  
Main Contact: Mr Philip Wilford FRICS - Principal  
Est: 1923  
Emp Band: 11-25  
Bus Sector: Professional  
Chartered surveyors. Residential sales, lettings and  
property management.

## The Property Shop

83 St. James Street, Brighton, East Sussex BN2 1TP  
Tel: 01273 600393  
Fax: 01273 672800  
Email: info@thepropertyshopbrighton.co.uk  
Website: www.thepropertyshopbrighton.co.uk  
Main Contact: Mrs L Simmonds - Director  
Est: 2001  
Turnover: 100K - 500K  
Emp Band: 1-5  
Bus Sector: Commercial  
Whether buying, letting or selling, call us for a com-  
plete professional service.

## Regal Estate Agents

34 St. Georges Road  
Brighton, East Sussex BN2 1ED  
Tel: 01273 626258  
Fax: 01273 626298  
Email: regal-estates@btconnect.com  
Website: www.regal-estate-agents.co.uk  
Main Contact: Mr D Pay - Manager  
Est: 1991  
Emp Band: 6-10  
Bus Sector: Commercial  
Residential lettings and sales within the Brighton  
and Hove areas.

## Sinnott Green

35 South Street, Portslade  
Brighton, East Sussex  
BN41 2LE  
Tel: 01273 430880  
Fax: 01273 430550  
Email: portslade@sinnottgreen.com  
Website: www.sinnottgreen.com  
Main Contact: Mr Andrew Green - Partner  
Est: 1997  
Turnover: 100K - 500K  
Emp Band: 1-5  
Bus Sector: Commercial  
Free valuations on residential properties. Sales of  
houses. Mortgage advice.

## Sinnott Green

177 Church Road  
Hove, East Sussex  
BN3 2AB  
Tel: 01273 430880  
Fax: 01273 430550  
Email: hove@sinnottgreen.com  
Website: www.sinnottgreen.com  
Main Contact: Mr James Sinnott - Partner  
Est: 1997  
Turnover: 500K - 1M  
Emp Band: 1-5  
Bus Sector: Commercial  
Free valuations of residential properties. Sales of  
homes. Mortgage advice.

## Spark & Sons

45 Western Road  
Hove, East Sussex  
BN3 1JD  
Tel: 01273 220077  
Fax: 01273 220771  
Email: sparkandsons@pavilion.co.uk  
Website: www.sparkandsons.com  
Main Contact: Mr Peter Spark - Proprietor  
Est: 2000  
Emp Band: 1-5  
Bus Sector: Commercial  
Residential estate and letting agents.

## Spencer & Leigh Independent Estate Agents

108 Old London Road  
Brighton, East Sussex  
BN1 8YA  
Tel: 01273 565566  
Fax: 01273 565765  
Website: www.spencerandleigh.co.uk  
Main Contact: Mr S Turner - Director  
Est: 2003  
Turnover: 500K - 1M  
Emp Band: 6-10  
Bus Sector: Commercial

## Strutt & Parker

49 Church Road  
Hove, East Sussex BN3 2BE  
Tel: 01273 779649  
Fax: 01273 779783  
Email: brighton@struttandparker.co.uk  
Website: www.struttandparker.com  
Main Contact: Mr Lawrence Felton - Manager  
Est: 1900  
Emp Band: 1-5  
Bus Sector: Commercial  
Residential estate agents.

## Neil Sutherland Estate Agents

152 Lewes Road  
Brighton, East Sussex  
BN2 3LG  
Tel: 01273 626268  
Fax: 01273 626273  
Email: sales@neilsutherland.co.uk  
Website: www.neilsutherland.co.uk  
Main Contact: Mr Neil Sutherland - Director  
Est: 2004  
Emp Band: 1-5  
Bus Sector: Commercial

## Tingleys

46 Church Road  
Hove, East Sussex  
BN3 2FN  
Tel: 01273 778844  
Fax: 01273 710698  
Email: hove@tingleys.co.uk  
Website: www.tingleys.co.uk  
Main Contact: Mr R Tingley - Director  
Turnover: 500K - 1M  
Emp Band: 6-10  
Bus Sector: Commercial  
Residential sales and lettings.

## Tingleys Estate Agents

10 Station Road, Portslade  
Brighton, East Sussex  
BN41 1GA  
Tel: 01273 383830  
Fax: 01273 383850  
Email: portslade@tingleys.co.uk  
Website: www.tingleys.co.uk  
Main Contact: Mr R Tingley - Proprietor  
Est: 1996  
Emp Band: 1-5  
Bus Sector: Commercial  
Residential sales and lettings.

## Uden Sales & Lettings

88 Dyke Road  
Brighton, East Sussex  
BN1 3JD  
Tel: 01273 721721  
Fax: 01273 823367  
Email: property@udenestateagents.co.uk  
Website: www.udenestateagents.com  
Main Contact: Mr A Uden - Proprietor  
Est: 1990  
Emp Band: 1-5  
Bus Sector: Commercial  
Residential sales.

## Waterside Properties UK Ltd

34 Waterfront, Brighton Marina  
Brighton, East Sussex  
BN2 5WA  
Tel: 01273 622007  
Fax: 01273 620075  
Email: brighton@watersideproperties.co.uk  
Website: www.watersideproperties.co.uk  
Main Contact: Mr P Simpson - Director  
Est: 1987  
Emp Band: 1-5  
Bus Sector: Commercial  
Estate agents for marina, coastal and riverside prop-  
erties.

## David Webb Residential

12 West Street, Rottingdean  
Brighton, East Sussex BN2 7HP  
Tel: 01273 300525  
Fax: 01273 308422  
Email: info@davidwebbresidential.co.uk  
Main Contact: Mr David Webb - Proprietor  
Emp Band: 1-5  
Bus Sector: Commercial  
Residential sales and lettings.

## Wheeler's Estate Agents

119 Islingword Road  
Brighton, East Sussex  
BN2 9SG  
Tel: 01273 606027  
Fax: 01273 676673  
Email: info@wheelersestateagents.co.uk  
Website: www.wheelersestateagents.co.uk  
Main Contact: Mr J Wheeler - Director  
Est: 2001  
Turnover: 100K - 500K  
Emp Band: 1-5  
Bus Sector: Commercial  
Estate agents for Brighton and Hove.

## G K White's Estate Agents

153 Lewes Road  
Brighton, East Sussex  
BN2 3LG  
Tel: 01273 606060  
Fax: 01273 606010  
Email: sales@gkwhites.co.uk  
Website: www.gkwhites.co.uk  
Main Contact: Mr G White - Director  
Est: 2001  
Emp Band: 1-5  
Bus Sector: Commercial  
Residential sales and lettings.

## Whitlock & Heaps

65 Sackville Road  
Hove, East Sussex  
BN3 3WE  
Tel: 01273 778577  
Fax: 01273 731895  
Email: whitlockandheaps@btconnect.com  
Website: www.whitlockandheaps.co.uk  
Main Contact: Mr Peter Fisk - Director  
Est: 1960  
Turnover: Under 100K  
Emp Band: 1-5  
Bus Sector: Commercial  
Free valuations, personal service, negotiable terms.  
Weekly advertising.

## Stephen Williams & Co

31 Upper St. James's Street  
Brighton, East Sussex BN2 1JN  
Tel: 01273 686477  
Fax: 01273 622123  
Email: swestateagents@aol.com  
Main Contact: Mr Steve Williams - Proprietor  
Est: 1987  
Turnover: Under 100K  
Emp Band: 1-5  
Bus Sector: Commercial  
Estate agents - residential sales.

## Wyatt & Son

7 St. Georges Road, Kemptown  
Brighton, East Sussex BN2 1EB  
Tel: 01273 681811  
Fax: 01273 685715  
Email: kemp.town@wyattandson.co.uk  
Website: www.wyattandson.co.uk  
Main Contact: Mr L Brockless - Branch Manager  
Est: 1826  
Emp Band: 1-5  
Bus Sector: Commercial  
Residential estate agents and mortgage brokers.

## Wyatt & Son

58 Ladies Mile Road, Patcham  
Brighton, East Sussex BN1 8OF  
Tel: 01273 541934  
Fax: 01273 565433  
Email: patcham@wyattandson.co.uk  
Website: www.wyattandson.co.uk  
Main Contact: Mr Mark Lawson - Branch Manager  
Est: 1826  
Emp Band: 1-5  
Bus Sector: Commercial  
Residential estate agents and mortgage brokers.

## Wyatt & Son

174 Church Road  
Hove, East Sussex BN3 2DJ  
Tel: 01273 820100  
Fax: 01273 207579  
Email: hove@wyattandson.co.uk  
Website: www.wyattandson.co.uk  
Main Contact: Mr G Ridgett - Branch Manager  
Est: 1826  
Turnover: 100K - 500K  
Emp Band: 1-5  
Bus Sector: Commercial  
Residential estate agents and mortgage brokers.

## Wyatt & Son

2-3 Saltdean Park Road, Saltdean  
Brighton, East Sussex BN2 8SN  
Tel: 01273 304453  
Fax: 01273 390028  
Email: saltdean@wyattandson.co.uk  
Website: www.wyattandson.co.uk  
Main Contact: Mr Paul Radloff - Branch Manager  
Est: 1826  
Turnover: 100K - 500K  
Emp Band: 1-5  
Bus Sector: Commercial  
Residential estate agents and mortgage brokers.

## Wyatt & Son

146 Preston Drove, Fiveways  
Brighton, East Sussex  
BN1 6FJ  
Tel: 01273 564444  
Fax: 01273 502412  
Email: fiveways.brighton@wyattandson.co.uk  
Website: www.wyattandson.co.uk  
Main Contact: Ms Lisa Nash-Watson - Branch  
Manager  
Est: 1826  
Turnover: 100K - 500K  
Emp Band: 1-5  
Bus Sector: Commercial  
Residential estate agents and mortgage brokers.

## Wyatt & Son

112 Western Road  
Brighton, East Sussex  
BN1 2AB  
Tel: 01273 820600  
Fax: 01273 724365  
Email: western.road.brighton@wyattandson.co.uk  
Website: www.wyattandson.co.uk  
Main Contact: Mr Darren Middleton - Branch  
Manager  
Est: 1826  
Turnover: 100K - 500K  
Emp Band: 1-5  
Bus Sector: Commercial  
Residential estate agents and mortgage brokers.

## Wyatt & Son

156 Lewes Road  
Brighton, East Sussex BN2 3LF  
Tel: 01273 604377  
Fax: 01273 685754  
Email: lewes.road.brighton@wyattandson.co.uk  
Website: www.wyattandson.co.uk  
Main Contact: Mr B Holland - Branch Manager  
Est: 1826  
Turnover: 100K - 500K  
Emp Band: 1-5  
Bus Sector: Commercial  
Residential estate agents and mortgage brokers.

## Wyatt & Son

26 Warren Road, Woodingdean  
Brighton, East Sussex BN2 6BA  
Tel: 01273 606121  
Fax: 01273 685768  
Email: woodingdean@wyattandson.co.uk  
Website: www.wyattandson.co.uk  
Main Contact: Mr John Wright - Branch Manager  
Est: 1826  
Turnover: 100K - 500K  
Emp Band: 1-5  
Bus Sector: Commercial  
Residential estate agents and mortgage brokers.

## Wyatt & Son

237 South Coast Road, Peacehaven  
East Sussex BN10 8LD  
Tel: 01273 584511  
Fax: 01273 582589  
Email: peacehaven@wyattandson.co.uk  
Website: www.wyattandson.co.uk  
Main Contact: Mr D Lewis - Branch Manager  
Est: 1826  
Turnover: 100K - 500K  
Emp Band: 1-5  
Bus Sector: Commercial  
Residential estate agents and mortgage brokers.

## Wyatt & Son

44 Southwick Square, Southwick  
West Sussex BN42 4FJ  
Tel: 01273 870070  
Fax: 01273 597193  
Email: southwick@wyattandson.co.uk  
Website: www.wyattandson.co.uk  
Main Contact: Mr Benjamin Bonetti - Branch Manager  
Est: 1826  
Turnover: 100K - 500K  
Emp Band: 1-5  
Bus Sector: Commercial  
Residential estate agents and mortgage brokers.

## Your Move Michael Russell

210 Hangleton Road  
Hove, East Sussex BN3 7LP  
Tel: 01273 820700  
Fax: 01273 773400  
Email: hangleton@your-move.co.uk  
Website: www.your-move.co.uk  
Main Contact: Ms J Darroch - Manager  
Emp Band: 1-5  
Bus Sector: Commercial  
Residential sales.

## Estate Agents - Commercial

### Carr & Priddle

34 Ship Street  
Brighton, East Sussex BN1 1AD  
Tel: 01273 208010  
Fax: 01273 202674  
Email: info@carrpriddle.co.uk  
Website: www.carrpriddle.co.uk  
Main Contact: Mr T Carr - Partner  
Est: 1996  
Turnover: 100K - 500K  
Emp Band: 6-10  
Bus Sector: Commercial  
A complete property service including disposals, acquisitions, valuations, reviews and renewals.

### John Watkins Ltd

113 Portland Road  
Hove, East Sussex BN3 5DP  
Tel: 01273 709090  
Fax: 01273 703003  
Email: office@watkinscom.co.uk  
Main Contact: Mr John Watkins - Director  
Est: 1970  
Emp Band: 1-5  
Bus Sector: Commercial  
Commercial business transfers.

## Events Management

### Aeon Events PR Ltd

4th Floor, 7A Middle Street  
Brighton, East Sussex BN1 1AL  
Tel: 01273 327083  
Fax: 01273 820168  
Email: info@aeonevents.co.uk  
Website: www.aeonevents.co.uk  
Main Contact: Mr Paul Kemp - Director  
Emp Band: 1-5  
Bus Sector: Commercial

### Brighton Projects Ltd

22 Charles Street  
Brighton, East Sussex BN2 1TG  
Tel: 01273 601004  
Fax: 01273 601004  
Email: admin@brightonprojects.co.uk  
Website: www.brightonprojects.co.uk  
Main Contact: Mr Steve Lee - Director  
Est: 2002  
Turnover: Under 100K  
Emp Band: 1-5  
Bus Sector: Commercial

### Brilliant Corporate Entertainment Co

The Studios, 15 Denmark Villas  
Brighton, East Sussex BN3 3TD  
Tel: 01273 889688  
Fax: 01273 327569  
Email: events@thebrilliant.com  
Website: www.thebrilliant.com  
Main Contact: Ms Cat Duval - Event Manager  
Est: 1994  
Turnover: 500K - 1M  
Emp Band: 6-10  
Bus Sector: Commercial  
Corporate entertainment and event management.

### Christmas Parties Net

71 Church Road, Hove, East Sussex BN3 2BB  
Tel: 0870 011 3812  
Fax: 0870 011 3813  
Email: info@christmasparties.net  
Website: www.christmasparties.net  
Main Contact: Mr Charlie Hepburn - Director  
Emp Band: 6-10  
Bus Sector: Commercial

### Experiences By Design

71 Church Road  
Hove, East Sussex BN3 2BB  
Tel: 0870 760 5430  
Fax: 0870 760 5430  
Email: info@experiencesbydesign.co.uk  
Website: www.experiencesbydesign.co.uk  
Main Contact: Mr Charlie Hepburn - Director  
Emp Band: 6-10  
Bus Sector: Commercial

### Headstar Ltd

68 Middle Street  
Brighton, East Sussex BN1 1AL  
Tel: 01273 267173  
Fax: 01273 232179  
Website: www.headstar.com  
Main Contact: Mr D Jellinek - Director  
Est: 2000  
Turnover: 100K - 500K  
Emp Band: 1-5  
Bus Sector: Commercial  
Publishing and events company.

### Hospitality By Design

71 Church Road  
Hove, East Sussex BN3 2BB  
Tel: 0870 011 6616  
Fax: 0870 011 6617  
Email: info@hospitalitybydesign.co.uk  
Website: www.hospitalitybydesign.co.uk  
Main Contact: Mr Charlie Hepburn - Director  
Emp Band: 6-10  
Bus Sector: Commercial

### Yellow Fish Event Management

7 Stone Street  
Brighton, East Sussex BN1 2HB  
Tel: 01273 323257  
Fax: 01273 323257  
Email: contacts@yfish.co.uk  
Website: www.yfish.co.uk  
Est: 2003  
Turnover: 1M - 5M  
Emp Band: 6-10  
Bus Sector: Commercial  
Events management company, corporate event, conference, incentive travel, UK and worldwide.

## Exhaust Pipes - Supply / Fitters

### Rapid Fit Ltd

9-17 Old Shoreham Road,  
Portslade, Brighton,  
East Sussex  
BN41 1SP  
Tel: 01273 413030  
Fax: 01273 423169  
Main Contact: Mr G Stephens - Manager  
Est: 1994  
Emp Band: 1-5  
Bus Sector: Commercial

## Exhibition, Conference & Function Venues

### The Brighton Centre

Kings Road, Brighton,  
East Sussex  
BN1 2GR  
Tel: 01273 290131  
Fax: 01273 779980  
Email: b-centre@pavilion.co.uk  
Website: www.brightoncentre.co.uk  
Main Contact: Mr S Piper - Venue Manager  
Est: 1977  
Turnover: 1M - 5M  
Emp Band: 26-50  
Bus Sector: Commercial  
Conferences / events / entertainment.

### Brighton Dome

12A Pavilion Buildings,  
Castle Square  
Brighton, East Sussex  
BN1 1EE  
Tel: 01273 700747  
Fax: 01273 707505  
Email: info@brightondome.org  
Website: www.brightondome.org  
Est: 1999  
Emp Band: 26-50  
Bus Sector: Commercial  
Year round programme of entertainment plus three conference venues for hire.

### The Learning Development Centre

Hodshrove Lane,  
Moulsecomb  
Brighton, East Sussex  
BN2 4SE  
Tel: 01273 293699  
Fax: 01273 294200  
Email: ldc@brighton-hove.gov.uk  
Main Contact: Ms Kim Chatfield - Business Manager  
Est: 2000  
Bus Sector: Commercial  
Quality but cost effective training venue with parking and catering facilities.

### Loxdale Conference Centre

Loxdale, Locks Hill,  
Portslade  
Brighton,  
East Sussex  
BN41 2LA  
Tel: 01273 414973  
Fax: 01273 430564  
Website: www.loxdale.com  
Main Contact: Mrs Anne Thatcher - Principal  
Emp Band: 6-10  
Bus Sector: Commercial

## Fabrics - Retail

### C & H Fabrics Ltd

179-180 Western Road  
Brighton, East Sussex BN1 2BA  
Tel: 01273 321959  
Fax: 01273 736224  
Email: brighton@candhfabrics.co.uk  
Website: www.candh.co.uk  
Main Contact: Mrs D Hing - Store Manager  
Est: 1933  
Turnover: 1M - 5M  
Emp Band: 51-100  
Bus Sector: Retail  
Fabric retailers, curtain makers, crafts, gifts, household goods and dress fabrics.

### Ditto Fabrics Ltd

21 Kensington Gardens  
Brighton, East Sussex BN1 4AL  
Tel: 01273 603771  
Main Contact: Mrs G Thornley - Director  
Est: 1982  
Emp Band: 1-5  
Bus Sector: Commercial  
Dress fabrics, calicos and muslins.  
Bridal fabric specialists.

### Fabric Land

76 Western Road, Brighton, East Sussex BN1 2HA  
Tel: 01273 82257  
Website: www.fabricland.co.uk  
Emp Band: 6-10  
Bus Sector: Retail

### The Fabric Shop Ltd

77 Boundary Road, Hove, East Sussex BN3 5TD  
Tel: 01273 419358  
Website: www.thefabricshops.co.uk  
Main Contact: Mr P Muzio - Director  
Est: 1994  
Emp Band: 6-10  
Bus Sector: Retail  
All types of fabrics and wools.

### Fabric Warehouse

42 George Street, Brighton, East Sussex BN1 1RJ  
Tel: 01273 620744  
Main Contact: Mr Warburton - Proprietor  
Est: 1997  
Bus Sector: Sole Trader  
Curtains and upholstery.

### The New Fabric Fair

51 Gardner Street  
Brighton, East Sussex BN1 1UN  
Tel: 01273 605512  
Main Contact: Mrs S Bhavsar - Proprietor  
Est: 1993  
Turnover: 100K - 500K  
Emp Band: 1-5  
Bus Sector: Retail  
All types of fabrics and haberdashery. Retail and trade.

### Remnants

25 Blatchington Road  
Hove, East Sussex BN3 3YL  
Tel: 01273 729044  
Main Contact: Mrs Ansell - Proprietor  
Est: 1980  
Turnover: Under 100K  
Emp Band: 1-5  
Bus Sector: Retail  
Trimings and various fabrics.



Three superb conference, exhibition and event spaces under one historic roof

**CONCERT HALL  
CORN EXCHANGE  
PAVILION THEATRE**

For details on all of Brighton Dome's services and facilities contact Helen Shara on 01273 261524 or helen.shara@brightondome.org [www.brightondome.org](http://www.brightondome.org)

# Fancy Dress Hire

## Fancy Dress Hire

### The Associates

108 Western Road, Hove, East Sussex BN3 1FA  
Tel: 01273 731360  
Main Contact: Mr S Patel - Proprietor  
Est: 1989  
Turnover: Under 100K  
Emp Band: 1-5  
Bus Sector: Retail  
Fancy dress, jokes, wigs, news and tobacco.

### Masquerade

40 Preston Road, Brighton, East Sussex BN1 4QF  
Tel: 01273 673381  
Fax: 01273 690662  
Email: masqueradecostumes@googlemail.com  
Main Contact: Mr E Giles - Partner  
Est: 1989  
Turnover: 100K - 500K  
Emp Band: 1-5  
Bus Sector: Retail  
First grade fancy dress hire.

### Revamp Fancy Dress

11 Sydney Street  
Brighton, East Sussex BN1 4EN  
Tel: 01273 623288  
Website: www.revampfancydress.co.uk  
Main Contact: Mrs S Williams - Proprietor  
Est: 1986  
Emp Band: 1-5  
Bus Sector: Retail  
Fancy dress and accessories for hire and sale.

## Farm Shops

### H J Cross & Son

Mile Oak Farm, Mile Oak Road  
Brighton, East Sussex BN41 2RF  
Tel: 01273 416887  
Fax: 01273 416887  
Main Contact: Mr David Cross - Proprietor  
Est: 1945  
Turnover: 100K - 500K  
Emp Band: 1-5  
Bus Sector: Sole Trader  
Mixed farming with farm shop and horse and pet feed.

### Park Farm Shop

Park Street, Falmer, Brighton, East Sussex BN1 9PG  
Tel: 01273 671002  
Fax: 01273 671002  
Email: lenihan100@btinternet.com  
Website: www.parkfarmshop.co.uk  
Main Contact: Mr Peter Lenihan - Proprietor  
Est: 1981  
Emp Band: 1-5  
Bus Sector: Retail  
Locally produced fresh produce.

## Farms & Farmers

### Bevendean Farm

Upper Bevendean Farm, Race Hill  
Brighton, East Sussex BN2 6AF  
Tel: 01273 603484  
Fax: 01273 623365  
Email: stuart@bevendean.com  
Main Contact: Mr Stuart West  
Est: 1900  
Emp Band: 1-5  
Bus Sector: Sole Trader

### H J Cross & Son

Mile Oak Farm, Mile Oak Road  
Brighton, East Sussex BN41 2RF  
Tel: 01273 416887  
Fax: 01273 416887  
Main Contact: Mr David Cross - Proprietor  
Est: 1945  
Turnover: 100K - 500K  
Emp Band: 1-5  
Bus Sector: Sole Trader  
Mixed farming with farm shop and horse and pet feed.

### C D Williams

Devils Dyke Farm, Devils Dyke Road  
Brighton, East Sussex BN1 8YJ  
Tel: 01273 857373  
Main Contact: Mr C D Williams - Proprietor  
Est: 1926  
Turnover: 100K - 500K  
Emp Band: 1-5  
Bus Sector: Sole Trader  
Beef farmer.

## Fast Foods & Take - Aways

### Akash Tandoori

26 Preston Street, Brighton, East Sussex BN1 2HN  
Tel: 01273 324494  
Main Contact: Mr Mir - Manager  
Turnover: Under 100K  
Emp Band: 1-5  
Bus Sector: Retail

### Albert J Ramsbottom

58 Blatchington Road  
Hove, East Sussex BN3 3YH  
Tel: 01273 725551  
Main Contact: Mr Leung - Manager  
Est: 1984  
Emp Band: 1-5  
Bus Sector: Retail

### All In One Takeaway

1 Park Road, Coldean  
Brighton, East Sussex BN1 9AA  
Tel: 01273 670027  
Main Contact: Mr Nasser Bandar - Proprietor  
Est: 1989  
Turnover: Under 100K  
Emp Band: 1-5  
Bus Sector: Retail

### Ask Pizza & Pasta

58 Ship Street, Brighton, East Sussex BN1 1AF  
Tel: 01273 710030  
Fax: 01273 727087  
Turnover: Under 100K  
Emp Band: 11-25  
Bus Sector: Retail

### As You Like It

17 Regent Arcade  
Brighton, East Sussex BN1 1HR  
Tel: 01273 328236  
Main Contact: Ms Sarah Hills - Proprietor  
Bus Sector: Retail

### Athena-B Fish Bar

27 Station Road, Portslade  
Brighton, East Sussex BN41 1GB  
Tel: 01273 414803  
Main Contact: Mrs H Galdes - Partner  
Turnover: Under 100K  
Emp Band: 1-5  
Bus Sector: Retail  
Fish and chip takeaway bar.

### August Moon Chinese Take-Away

5 Old Shoreham Road, Portslade  
Brighton, East Sussex BN41 1SP  
Tel: 01273 413074  
Main Contact: Mr C M Lee - Proprietor  
Turnover: Under 100K  
Emp Band: 1-5  
Bus Sector: Retail

### Bardsley's

22-23A Baker Street  
Brighton, East Sussex BN1 4JN  
Tel: 01273 681256  
Website: www.ukwebpages.co.uk/  
bardsleysfishandchips  
Main Contact: Mr Roy Brown - Partner  
Est: 1926  
Emp Band: 6-10  
Bus Sector: Retail  
Fully licensed fish and chips restaurant.

### Beach Break Cafe

158 Kings Road Arches  
Brighton, East Sussex BN1 1NB  
Tel: 01273 723934  
Est: 1977  
Bus Sector: Retail

### Bombay Indian Cuisine

85-87 Preston Street  
Brighton, East Sussex BN1 2HG  
Tel: 01273 721199  
Website: www.bombayindiancuisine.co.uk  
Main Contact: Mr Miah - Proprietor  
Turnover: 1M - 5M  
Emp Band: 1-5  
Bus Sector: Retail

### Brighton Chinese

20 Whitehawk Road  
Brighton, East Sussex BN2 5FA  
Tel: 01273 603779  
Website: www.brightonchinese.com  
Main Contact: Mrs Bhma - Proprietor  
Est: 2003  
Emp Band: 1-5  
Bus Sector: Retail

## Captains Table

83-85 Lustralls Vale, Saltdean  
Brighton, East Sussex BN2 8FA  
Tel: 01273 305577  
Main Contact: Mr Y Nabi - Proprietor  
Est: 1988  
Turnover: Under 100K  
Emp Band: 1-5  
Bus Sector: Retail

## The Caspian

63 Preston Street  
Brighton, East Sussex BN1 2HE  
Tel: 01273 329041  
Fax: 01273 233841  
Main Contact: Mr Movahed - Proprietor  
Est: 1986  
Emp Band: 1-5  
Bus Sector: Retail

## The Chip Basket

131 Church Road  
Hove, East Sussex BN3 2AE  
Tel: 01273 734753  
Main Contact: Mr Safar - Proprietor  
Est: 1982  
Emp Band: 1-5  
Bus Sector: Retail

## Crystal Lake

15-17 Longridge Avenue, Saltdean  
Brighton, East Sussex BN2 8LG  
Tel: 01273 302168  
Main Contact: Mr Sammi Lee - Manager  
Emp Band: 1-5  
Bus Sector: Retail  
Chinese takeaway.

## Dilshad Tandoori

366 Mile Oak Road, Portslade  
Brighton, East Sussex BN41 2RA  
Tel: 01273 415252  
Main Contact: Mr Rahman - Proprietor  
Emp Band: 1-5  
Bus Sector: Retail  
Indian takeaway.

## Fortune House

83 Blatchington Road  
Hove, East Sussex BN3 3YG  
Tel: 01273 775148  
Fax: 01273 771871  
Est: 1992  
Turnover: Under 100K  
Emp Band: 1-5  
Bus Sector: Retail  
Chinese takeaway.

## Friday Fish Bar

13A Upper Hollingdean Road  
Brighton, East Sussex BN1 7GA  
Tel: 01273 500384  
Main Contact: Mr W Cheung - Proprietor  
Est: 2000  
Emp Band: 1-5  
Bus Sector: Retail  
Fish and chip shop.

## Golden Grill UK Ltd

91 Church Road  
Hove, East Sussex BN3 2BA  
Tel: 01273 207749  
Main Contact: Mr Cerdogan - Proprietor  
Est: 1992  
Emp Band: 6-10  
Bus Sector: Retail  
Kebab takeaway bar.

## Goodwill

130 Portland Road  
Hove, East Sussex BN3 5QL  
Tel: 01273 739048  
Main Contact: Mr W Pang - Proprietor  
Est: 1970  
Emp Band: 1-5  
Bus Sector: Retail  
Chinese food to take-away.

## Grubbs

62 Western Road  
Hove, East Sussex BN3 1JD  
Tel: 01273 736526  
Main Contact: Mr T Davies - Proprietor  
Est: 1998  
Turnover: 100K - 500K  
Emp Band: 6-10  
Bus Sector: Retail  
Fast food restaurant and takeaway.

## Happy Inn

28 Eldred Avenue  
Brighton, East Sussex BN1 5EG  
Tel: 01273 558852  
Main Contact: Mr F Keung - Proprietor  
Emp Band: 1-5  
Bus Sector: Retail  
Chinese take away.

## Happy Valley Chinese Take Away

6 County Oak Avenue  
Brighton, East Sussex BN1 8LT  
Tel: 01273 503246  
Turnover: Under 100K  
Emp Band: 1-5  
Bus Sector: Sole Trader

## Hove Fish Bar

173 Hangleton Way  
Hove, East Sussex BN3 8EY  
Tel: 01273 417476  
Fax: 01273 417476  
Main Contact: Mr I Freitas - Proprietor  
Est: 1971  
Turnover: Under 100K  
Emp Band: 1-5  
Bus Sector: Retail  
Fish and chips takeaway.

## The Indian Kitchen

194 Church Road  
Hove, East Sussex BN3 2DJ  
Tel: 01273 731133  
Main Contact: Mr A Aziz - Proprietor  
Est: 1994  
Emp Band: 1-5  
Bus Sector: Retail  
Indian take-away.

## J & E Fish Bar

6 Hollingbury Place  
Brighton, East Sussex BN1 7GE  
Tel: 01273 505228  
Main Contact: Mrs Tang - Proprietor  
Est: 1988  
Bus Sector: Retail  
Fish and chip take-away bar.

## Jasons Of Brighton Ltd

50 North Street  
Brighton, East Sussex BN1 1RH  
Tel: 01273 220254  
Main Contact: Mr Jason Gunn - Director  
Est: 1996  
Emp Band: 6-10  
Bus Sector: Retail  
Take away sandwich bar.

## Jennys Fish & Chips

86 Preston Drove  
Brighton, East Sussex BN1 6LB  
Tel: 01273 881700  
Main Contact: Mrs Sharon Liao - Proprietor  
Est: 1987  
Turnover: Under 100K  
Emp Band: 1-5  
Bus Sector: Retail  
Take-away fish and chips.

## Kebab Knight

15 Coombe Terrace  
Brighton, East Sussex BN2 4AD  
Tel: 01273 690771  
Main Contact: Mr Aykac - Proprietor  
Est: 1998  
Emp Band: 1-5  
Bus Sector: Retail  
Kebab and burger takeaway. Free delivery available.

## Kempton Chippy

73 St. Georges Road, Kempton  
Brighton, East Sussex BN2 1EF  
Tel: 01273 680821  
Main Contact: Mr Leung - Proprietor  
Est: 1990  
Turnover: Under 100K  
Emp Band: 1-5  
Bus Sector: Retail  
Fish and chip shop - take away only.

## KFC

107 Blatchington Road  
Hove, East Sussex BN3 3YG  
Tel: 01273 204483  
Email: kfchighgold@btconnect.com  
Main Contact: Mr Nadar Pourmohannadi - Manager  
Emp Band: 11-25  
Bus Sector: Retail  
Small eat in and takeaway fast food.



# Film, Video & TV Production Services

## KFC

22-23 London Road  
Brighton, East Sussex BN1 4JB  
Tel: 01273 691598  
Fax: 01273 691584  
Main Contact: Mr Dave London - Manager  
Emp Band: 11-25  
Bus Sector: Retail  
Eat in and take-away fast food.

## Kum's Takeaway

4 Hollingbury Place  
Brighton, East Sussex BN1 7GE  
Tel: 01273 502822  
Main Contact: Mr Y Pang - Proprietor  
Turnover: Under 100K  
Emp Band: 1-5  
Bus Sector: Retail

## Leon Kennedy Ltd T/A Burger King

63-65 North Street  
Brighton, East Sussex BN1 1RH  
Tel: 01273 325466  
Fax: 01273 707177  
Website: www.burgerking.com  
Main Contact: Mr Suhail Khan - Branch Manager  
Est: 1988  
Turnover: 500K - 1M  
Emp Band: 26-50  
Bus Sector: Retail

## Mandarin Garden

1 West Way, Hove, East Sussex BN3 8LD  
Tel: 01273 324427  
Fax: 01273 776644  
Main Contact: Mr M T Lee - Proprietor  
Est: 1991  
Turnover: Under 100K  
Emp Band: 1-5  
Bus Sector: Retail  
Chinese take-away.

## Mister Chips

9 West Way, Hove, East Sussex BN3 8LD  
Tel: 01273 328842  
Main Contact: Mr T Liu - Proprietor  
Est: 2001  
Turnover: Under 100K  
Emp Band: 1-5  
Bus Sector: Retail  
Fish and chip takeaway.

## Moby Dick's Fish 'N' Chips

35 Whitehawk Road  
Brighton, East Sussex BN2 5FB  
Tel: 01273 689412  
Main Contact: Mr A Javaid - Proprietor  
Est: 1987  
Turnover: 100K - 500K  
Emp Band: 1-5  
Bus Sector: Retail  
Fish and chip takeaway.

## Montefiore Fisheries

23 Montefiore Road  
Hove, East Sussex BN3 1RD  
Tel: 01273 324496  
Main Contact: Mr C M Cheung - Proprietor  
Est: 1988  
Emp Band: 1-5  
Bus Sector: Retail  
Fish and chip takeaway.

## Nishat Tandoori

58 Preston Street  
Brighton, East Sussex BN1 2HE  
Tel: 01273 321701  
Fax: 01273 321701  
Main Contact: Mr T Hussain - Proprietor  
Est: 1993  
Turnover: 5M - 25M  
Emp Band: 1-5  
Bus Sector: Retail

## Ocean Fish Bar

45 Manor Hill  
Brighton, East Sussex BN2 5EL  
Tel: 01273 605573  
Est: 2004  
Emp Band: 1-5  
Bus Sector: Retail

## The Oriental Takeaway

70 Lewes Road  
Brighton, East Sussex BN2 3HZ  
Tel: 01273 683543  
Main Contact: Mr Chan - Proprietor  
Est: 1975  
Turnover: Under 100K  
Emp Band: 1-5  
Bus Sector: Retail

## Patcham Fish Shop

46 Ladies Mile Road  
Brighton, East Sussex BN1 8QF  
Tel: 01273 883288  
Est: 1998  
Emp Band: 1-5  
Bus Sector: Retail

## Pizzaiola

142 Mackie Avenue, Patcham  
Brighton, East Sussex BN1 8SB  
Tel: 01273 330044  
Website: www.pizzaiola.co.uk  
Est: 1992  
Turnover: Under 100K  
Emp Band: 1-5  
Bus Sector: Retail  
Pizza takeaway and delivery.

## The Pizza Mill

93 Mill Lane, Portslade  
Brighton, East Sussex BN41 2DF  
Tel: 01273 277266  
Main Contact: Mr A Eiffa - Manager  
Est: 2004  
Emp Band: 1-5  
Bus Sector: Retail

## Raja Tandoori Takeaway

16 Elm Grove  
Brighton, East Sussex BN2 3DD  
Tel: 01273 701110  
Main Contact: Mr Aminul Hoque - Manager  
Turnover: Under 100K  
Emp Band: 1-5  
Bus Sector: Retail  
Indian takeaway.

## Sea Horse Fish Bar

12 Blatchington Road  
Hove, East Sussex BN3 3YN  
Tel: 01273 725369  
Main Contact: Mrs M L Wong - Proprietor  
Emp Band: 1-5  
Bus Sector: Sole Trader  
Fish and chip takeaway.

## Shanghai Express

20A Church Road  
Hove, East Sussex BN3 2FN  
Tel: 01273 321224  
Main Contact: Mr J Pan - Proprietor  
Est: 1993  
Turnover: Under 100K  
Emp Band: 1-5  
Bus Sector: Retail  
Chinese takeaway.

## Shema Tandoori

97 Boundary Road  
Hove, East Sussex BN3 7GB  
Tel: 01273 414127  
Emp Band: 1-5  
Bus Sector: Retail

## Sky High Fish Bar

246 Portland Road  
Hove, East Sussex  
BN3 5QT  
Tel: 01273 727692  
Main Contact: Mr P Y Li - Proprietor  
Est: 1990  
Bus Sector: Retail  
Fish and chip takeaway.

## Smiley's

3 Burwash Road  
Hove, East Sussex  
BN3 8GP  
Tel: 01273 721052  
Main Contact: Mr K Baghbanpoor - Manager  
Emp Band: 1-5  
Bus Sector: Retail  
Fish and chips, kebabs, burgers, pizzas and jacket potatoes.

## Sobs

3 Islingword Road  
Brighton, East Sussex  
BN2 2SE  
Tel: 01273 600099  
Main Contact: Mr Norik Maradian - Manager  
Est: 1992  
Turnover: Under 100K  
Emp Band: 1-5  
Bus Sector: Retail  
Fast food take away. Catering for functions available upon request.

## Sobs Takeaway

109 Dyke Road  
Brighton, East Sussex BN1 3JE  
Tel: 01273 700088  
Main Contact: Mr R Francis - Proprietor  
Est: 1999  
Turnover: Under 100K  
Emp Band: 1-5  
Bus Sector: Retail

## Super Chef Kebab & Takeaway

116 St. James's Street  
Brighton, East Sussex BN2 1TH  
Tel: 01273 677788  
Main Contact: Mr G Akkurt - Manager  
Emp Band: 1-5  
Bus Sector: Retail

## Sure Fry

263 Queens Park Road  
Brighton, East Sussex BN2 2XJ  
Tel: 01273 683424  
Main Contact: Mr Ma - Manager  
Turnover: Under 100K  
Emp Band: 1-5  
Bus Sector: Retail  
Fish and chips.

## Swallow House

3 Lewes Road, Brighton, East Sussex BN2 3HP  
Tel: 01273 692794  
Main Contact: Mr M Yu Huan - Proprietor  
Turnover: Under 100K  
Emp Band: 1-5  
Bus Sector: Retail

## Texas Pizza

16 Victoria Terrace, Kingways  
Hove, East Sussex BN3 2WB  
Tel: 01273 325325  
Email: michellewelter@yahoo.co.uk  
Main Contact: Mrs Michelle Welter - Proprietor  
Bus Sector: Retail

## Trawlerman Fish & Chips Ltd

106 Gloucester Road  
Brighton, East Sussex BN1 4AP  
Tel: 01273 681601  
Main Contact: Mr Dhanjal - Proprietor  
Est: 2001  
Turnover: Under 100K  
Emp Band: 1-5  
Bus Sector: Retail  
Take-away fish and chip shop.

## Tuckers Takeaway

100 St. Georges Road  
Brighton, East Sussex BN2 1EA  
Tel: 01273 692452  
Main Contact: Mr Karim Chitsaz - Manager  
Est: 1990  
Emp Band: 1-5  
Bus Sector: Retail  
Kebabs, burgers, pizzas and chicken takeaway.

## Uncle Sams Hamburger Express

102 Warren Road, Woodingdean  
Brighton, East Sussex BN2 6BA  
Tel: 01273 700373  
Main Contact: Mr P Aloof - Proprietor  
Est: 1995  
Emp Band: 11-25  
Bus Sector: Retail  
Fast food and takeaway.

## Wilmington Fisheries

3 Wilmington Parade  
Brighton, East Sussex BN1 8JJ  
Tel: 01273 883377  
Turnover: Under 100K  
Emp Band: 1-5  
Bus Sector: Retail

## Wing Hon Chinese Take Away

3 Meadow Parade, Rottingdean  
Brighton, East Sussex BN2 7FA  
Tel: 01273 301624  
Main Contact: Mr H Ngan - Proprietor  
Est: 1995  
Bus Sector: Retail  
Chinese takeaway.

## Wings Fish Bar

278 Portland Road, Hove, East Sussex BN3 5QU  
Tel: 01273 883322  
Main Contact: Mr Ling - Proprietor  
Emp Band: 1-5  
Bus Sector: Retail

## W Lee Ltd

11 Elm Road, Portslade  
Brighton, East Sussex BN41 1SA  
Tel: 01273 410928  
Main Contact: Mr W Li - Director  
Est: 1935  
Turnover: 100K - 500K  
Emp Band: 1-5  
Bus Sector: Retail  
Fish and chip takeaway.

## Zam Zam Tandoori

38 Trafalgar Road, Portslade  
Brighton, East Sussex BN41 1LD  
Tel: 01273 417466  
Fax: 01273 417466  
Main Contact: Mr F Ahmed - Proprietor  
Est: 1985  
Turnover: Under 100K  
Emp Band: 1-5  
Bus Sector: Retail  
Indian takeaway.

## Fence / Gate - Supply & Services

### Be-Secure

91B Bernard Road  
Brighton, East Sussex BN2 3ER  
Tel: 01273 385183  
Main Contact: Mr D Millard - Proprietor  
Est: 1987  
Emp Band: 1-5  
Bus Sector: Commercial

### Border Fencing

16 Stoneleigh Close, Patcham  
Brighton, East Sussex BN1 8NQ  
Tel: 01273 500372  
Main Contact: Mr D Infield - Proprietor  
Est: 1999  
Bus Sector: Sole Trader  
Mobile: 07818 062526.

### Emjay Fencing Ltd

102 Foredown Drive, Portslade  
Brighton, East Sussex BN41 2BE  
Tel: 01273 389601  
Fax: 01273 299016  
Email: sales@emjayfencing.com  
Main Contact: Mr M Harris - Director  
Est: 1990  
Turnover: 1M - 5M  
Emp Band: 1-5  
Bus Sector: Commercial  
Fencing sub-contractors and contractors.

### R J Meaker

11-13 Middle Street, Portslade  
Brighton, East Sussex BN41 1DP  
Tel: 01273 430073  
Fax: 01273 881858  
Main Contact: Mr R J Meaker - Proprietor  
Turnover: 25M +  
Emp Band: 1-5  
Bus Sector: Commercial  
All fencing materials and sheds.

### Sussex Fencing & Construction Co

1 Beaconfield Road, Portslade  
Brighton, East Sussex BN41 1XA  
Tel: 01273 418878  
Fax: 01273 881858  
Main Contact: Mr Richard Meaker - Director  
Emp Band: 1-5  
Bus Sector: Commercial

## Film, Video & TV Production Services

### A Perfect Day Production

2 Norwich Close  
Brighton, East Sussex BN2 4LH  
Tel: 07754 723787  
Email: perfectdaypro@mat.com  
Main Contact: Mr Ashby - Proprietor  
Est: 2006  
Turnover: Under 100K  
Bus Sector: Sole Trader

### Brighton Film Studios Ltd

95 Ditchling Road  
Brighton, East Sussex BN1 4ST  
Tel: 01273 602070  
Email: franz@brightonfilmstudio.com  
Website: www.brightonfilmstudio.com  
Main Contact: Mr Franz von Habsburg - Director  
Bus Sector: Commercial

# Film, Video & TV Production Services

## Brighton TV

1 Clifton Mews, Clifton Hill  
Brighton, East Sussex  
BN1 3HR  
Tel: 01273 224280  
Fax: 01273 224288  
Website: www.brightontv.com  
Main Contact: Mr John Lee - Facilities Manager  
Bus Sector: Commercial

## Fat Sand

11 Jew Street  
Brighton, East Sussex  
BN1 1UT  
Tel: 01273 729978  
Email: info@fatsand.com  
Website: www.fatsand.com  
Main Contact: Mr Chris Kyle - Office Manager  
Est: 2003  
Emp Band: 1-5  
Bus Sector: Commercial

## Filmangel

110 Trafalgar Road  
Portslade  
East Sussex BN41 1GS  
Tel: 01273 277333  
Email: filmangels@freenetname.co.uk  
Website: www.filmangel.co.uk  
Main Contact: Ms Petra Ginman - Personal Assistant  
Est: 2000  
Emp Band: 1-5  
Bus Sector: Commercial  
A film finance website for film and video manufacturers and scriptwriters.

## Good Looking Pictures

67 Walsingham Road  
Hove, East Sussex BN3 4FE  
Tel: 01273 734361  
Email: vj@goodlookingpictures.co.uk  
Website: www.goodlookingpictures.co.uk  
Main Contact: Mr V Joyce - Producer  
Est: 1994  
Turnover: 100K - 500K  
Emp Band: 1-5  
Bus Sector: Commercial  
Video production - corporate, exhibitions, museum etc.

## groovymovies.tv

1st Floor, 23 York Road  
Hove, East Sussex BN3 1DJ  
Tel: 01273 730000  
Website: www.groovymovies.tv  
Main Contact: Mr Mark Cribb - Director  
Est: 1989  
Emp Band: 1-5  
Bus Sector: Commercial  
Music, comedy and commercial productions including scripts.

## Hubub Media Llp

29 Prince Edward Road  
Lewes  
East Sussex BN71BL  
Tel: 01273 470531  
Email: martin@hubub.tv  
Website: www.hubub.tv  
Main Contact: Mr Martin Jangaard - Director  
Est: 2000  
Turnover: 100K - 500K  
Emp Band: 1-5  
Bus Sector: Commercial  
Moving image design and production for delivery across all media formats.

## Hypa TV

95 Ditchling Road  
Brighton, East Sussex BN1 4ST  
Tel: 01273 572200  
Email: info@hypa.tv  
Main Contact: Mr Mark Allin - Director  
Turnover: 100K - 500K  
Emp Band: 1-5  
Bus Sector: Commercial  
3D animation.

## Jademasc Ltd

Unit 6, Gemini Business Centre,  
136-140 Old Shoreham Road  
Hove, East Sussex BN3 7BD  
Tel: 01273 733553  
Email: jademasc@mistral.co.uk  
Main Contact: Mr M A Gonzalez -  
Managing Director  
Est: 1986  
Bus Sector: Commercial

## Junk TV Ltd

Phoenix Arts Association, 10-14 Waterloo Place  
Brighton, East Sussex BN2 9NB  
Tel: 01273 600811  
Turnover: Under 100K  
Emp Band: 1-5  
Bus Sector: Non Commercial  
Video production, education and screening.

## Lace International Ltd

39-40 Old Steine, Brighton, East Sussex BN1 1NH  
Tel: 01273 202220  
Fax: 01273 778973  
Email: kerri@lacegroup.com  
Website: www.lacegroup.com  
Main Contact: Mrs K Ranger - Administrator  
Est: 1998  
Emp Band: 11-25  
Bus Sector: Commercial  
TV and video production company.

## Maverik Motion Pictures Ltd

186-188 Portland Road  
Hove, East Sussex BN3 5QN  
Tel: 01273 325260  
Fax: 01273 325261  
Email: info@maverik.tv  
Website: www.maverik.tv  
Main Contact: Mr Lorenzo De Antonis -  
Managing Director  
Est: 1992  
Turnover: 100K - 500K  
Emp Band: 6-10  
Bus Sector: Commercial

## Pier Productions Ltd

1 Marlborough Place  
Brighton, East Sussex BN1 1UB  
Tel: 01273 691401  
Fax: 01273 693658  
Email: info@pierproductionsltd.co.uk  
Website: www.pierproductionsltd.co.uk  
Main Contact: Miss Jane Ellison -  
Production Manager  
Est: 1992  
Emp Band: 1-5  
Bus Sector: Commercial  
TV and radio production services.

## Primal Studios

Unit 6, Hove Enterprise Centre,  
Basin Road North, Portslade  
Brighton, East Sussex BN41 1UY  
Tel: 01273 262431  
Email: info@primaluk.com  
Main Contact: Mr Richard Moore - Director  
Est: 2005  
Emp Band: 1-5  
Bus Sector: Commercial

## Resource Televisual Systems Ltd

3rd Floor West, The Agora, Ellen Street  
Hove, East Sussex BN3 3LN  
Tel: 01273 771356  
Fax: 01273 731185  
Email: sales@rts.co.uk  
Website: www.rts.co.uk  
Main Contact: Mr R G Webster - Sales Director  
Est: 1980  
Turnover: 500K - 1M  
Emp Band: 1-5  
Bus Sector: Commercial  
Digital video editing and streaming solutions.

## Ricochet

2nd & 3rd Floors, Pacific House, 126 Dyke Road  
Brighton, East Sussex BN1 3TE  
Tel: 01273 224800  
Fax: 01273 770350  
Email: mail@ricochet.co.uk  
Website: www.ricochet.co.uk  
Est: 1995  
Turnover: 5M - 25M  
Emp Band: 51-100  
Bus Sector: Commercial  
TV production company.

## Seventh Art Productions Ltd

63 Ship Street, Brighton, East Sussex BN1 1AE  
Tel: 01273 777678  
Fax: 01273 323777  
Email: info@seventh-art.com  
Website: www.seventh-art.com  
Main Contact: Ms A Vermond - Office Manager  
Est: 1984  
Emp Band: 6-10  
Bus Sector: Commercial  
One of the UK's leading television and documentary film production companies.

## Studio Chironic

26 Astra House, Kings Road  
Brighton, East Sussex BN1 2HJ  
Tel: 01273 771447  
Fax: 01273 779598  
Main Contact: Mr C Janson - Proprietor  
Est: 1970  
Bus Sector: Commercial  
Video production for social events.

## Finance Brokers

### ASC

11 Old Steine, Brighton, East Sussex BN1 1EJ  
Tel: 01273 606125  
Fax: 01273 602366  
Email: mikeg@asc.co.uk  
Website: www.asc.co.uk  
Main Contact: Mr Mike Gibson - Director  
Est: 1985  
Turnover: 100K - 500K  
Emp Band: 1-5  
Bus Sector: Commercial

### MacLeod Morrison Finance For Industry Ltd

4 Goldstone Close, Hove, East Sussex BN3 7PD  
Tel: 01273 566107  
Fax: 01273 566107  
Email: alan\_rutherford@btconnect.com  
Website: www.macleodmorrison.com  
Main Contact: Mr A Rutherford - Managing Director  
Est: 1972  
Turnover: 100K - 500K  
Emp Band: 1-5  
Bus Sector: Commercial  
Commercial finance brokers.

## Financial Advisers & Consultants

### ADMC Financial Planning

88 Dyke Road, Brighton, East Sussex BN1 3JD  
Tel: 0845 130 3901  
Fax: 0870 011 9052  
Email: info@admcfinancial.co.uk  
Website: www.admcfinancial.co.uk  
Main Contact: Mr James Mortimer - Director  
Est: 2000  
Turnover: 100K - 500K  
Emp Band: 1-5  
Bus Sector: Commercial  
Headed by long established independent financial advisor James Mortimer.

### Albany Financial Consultants Ltd

1st Floor, Rear Access, 174 Church Road  
Hove, East Sussex BN3 2DJ  
Tel: 01273 734342  
Fax: 01273 779963  
Email: nick@albanyfinancial.co.uk  
Website: www.albanyfinancial.co.uk  
Main Contact: Mr N James - Director  
Est: 2005  
Emp Band: 1-5  
Bus Sector: Commercial

### Allfield Financial Group

81 Church Road, Hove, East Sussex BN3 2BB  
Tel: 01273 208813  
Fax: 01273 325319  
Website: www.allfieldfinancial.com  
Main Contact: Mrs Rachel Jones - Office Manager  
Emp Band: 6-10  
Bus Sector: Commercial

### BM Associates

82 Church Road, Hove, East Sussex BN3 2EB  
Tel: 01273 731112  
Fax: 01273 731118  
Email: barry@bmassociates.net  
Website: www.bmassociates.net  
Main Contact: Mr Barry Morris - Director  
Est: 1984  
Turnover: Under 100K  
Emp Band: 1-5  
Bus Sector: Commercial  
Mortgages and general insurances.

### Henry Bulteel

2-3 Gloucester Street  
Brighton, East Sussex BN1 4EW  
Tel: 01273 686719  
Fax: 01273 570905  
Email: h.bulteel@virgin.net  
Main Contact: Mr H Bulteel - Principal  
Est: 1988  
Turnover: 100K - 500K  
Emp Band: 1-5  
Bus Sector: Commercial  
Independent advice on life, investment, pensions and mortgage related business.

## Tony Catt IFA

The IFA Centre, 337 Kingsway  
Hove, East Sussex BN3 4PD  
Tel: 01273 439800  
Fax: 01273 439400  
Email: info@tonycatt.co.uk  
Website: www.tonycatt.co.uk  
Main Contact: Mr Tony Catt - Sole Practitioner  
Est: 2000  
Turnover: Under 100K  
Emp Band: 1-5  
Bus Sector: Sole Trader  
Independent financial advice, investments, pensions.

## Causton Associates

Brightonsands, Falmer Road, Rottingdean  
Brighton, East Sussex BN2 7FQ  
Tel: 01273 307832  
Main Contact: Mr B Causton - Proprietor  
Est: 1986  
Turnover: 100K - 500K  
Emp Band: 1-5  
Bus Sector: Sole Trader  
Financial advice on investment and retirement planning.

## Denman Brace Financial Management

10 Ashcroft Close  
Shoreham-by-Sea  
West Sussex BN43 6YR  
Tel: 01273 230159  
Fax: 01273 705874  
Email: t.denman@ntlworld.com  
Main Contact: Mr Tony Denman - Managing Director  
Est: 1991  
Turnover: 100K - 500K  
Emp Band: 6-10  
Bus Sector: Professional  
Independent financial advice and business consultancy.

## Doddington Reed

76 Cross Road, Southwick  
Brighton, East Sussex BN42 4HJ  
Tel: 01273 597949  
Fax: 01273 597953  
Main Contact: Mr Paul Reed - Proprietor  
Est: 1982  
Turnover: Under 100K  
Emp Band: 1-5  
Bus Sector: Sole Trader  
Independent financial advisers.

## Financial Link

21 Kensington Street  
Brighton, East Sussex BN1 4AJ  
Tel: 01273 647020  
Fax: 01273 693428  
Email: financial.link@openwork.uk.com  
Website: www.openwork.uk.com  
Main Contact: Miss K Squires - Office Manager  
Est: 1980  
Turnover: 100K - 500K  
Emp Band: 1-5  
Bus Sector: Commercial  
Financial advisors.

## Paul Francis

61 Queen Victoria Avenue  
Hove, East Sussex BN3 6XA  
Tel: 01273 551133  
Est: 1983  
Emp Band: 1-5  
Bus Sector: Sole Trader

## Global Mortgages

The Westernman Complex,  
School Road, Hove,  
East Sussex BN3 5HX  
Tel: 01273 777630  
Fax: 01273 770073  
Email: ross.gumpwright@globalmortgagesuk.com  
Main Contact: Mr Ross Gumpwright - Mortgage  
Advisor  
Emp Band: 1-5  
Bus Sector: Commercial  
Mortgage advice.

## HFS Independent Financial Advisors

191 Nevill Avenue  
Hove, East Sussex BN3 7NG  
Tel: 01273 749990  
Fax: 01273 725789  
Email: hfs@pavilion.co.uk  
Main Contact: Mrs M Jacobs - Proprietor  
Est: 1991  
Turnover: Under 100K  
Emp Band: 1-5  
Bus Sector: Commercial  
Independent financial advisors.

## Hunter Hammond Daniel Associates Ltd

216 Church Road, Hove, East Sussex BN3 2DJ  
Tel: 01273 735335  
Fax: 01273 735350  
Email: fs@hhda.co.uk  
Website: www.hhda.co.uk  
Main Contact: Mr Hammond - Director  
Est: 1999  
Turnover: 500K - 1M  
Emp Band: 11-25  
Bus Sector: Commercial  
Independent financial advisors.

## Independent Pilots (Financial Services) Ltd

Montpelier House, 99 Montpelier Road  
Brighton, East Sussex BN1 3BE  
Tel: 01273 208028  
Fax: 01273 202645  
Email: info@mcpwh.com  
Main Contact: Mr A Tait - Director  
Emp Band: 1-5  
Bus Sector: Commercial  
Independent financial advisers.

## Daniel Marshall Associates Ltd

117 Church Road, Hove, East Sussex BN3 2AF  
Tel: 01273 220319  
Fax: 01273 749909  
Email: enquiries@dmaifa.co.uk  
Website: www.dmaifa.co.uk  
Main Contact: Mr D R Marshall - Managing Director  
Est: 1991  
Turnover: 500K - 1M  
Emp Band: 6-10  
Bus Sector: Commercial  
Financial advisors and consultants.

## North Laine Financial Management Ltd

19 Over Street, Brighton, East Sussex BN1 4EE  
Tel: 01273 609888  
Fax: 01273 609889  
Email: mail@nlfm.co.uk  
Website: www.nlfm.co.uk  
Est: 2004  
Emp Band: 1-5  
Bus Sector: Commercial

## Roundhill Financial Management

145 Islingwood Road  
Brighton, East Sussex BN2 9SH  
Tel: 01273 674614  
Fax: 01273 671172  
Email: roundhill@btconnect.com  
Website: www.roundhillfm.co.uk  
Main Contact: Mrs R Kearey - Principal  
Est: 1995  
Turnover: 25M +  
Emp Band: 1-5  
Bus Sector: Commercial  
Independent advice on pensions, investment, tax litigation, health/life protection, mortgages.

## Simpsons Of Brighton IFA

337 Kings Way, Hove, East Sussex BN3 4PD  
Tel: 01273 270222  
Fax: 01273 439400  
Email: info@simpsonsofbrighton.co.uk  
Website: www.simpsonsofbrighton.co.uk  
Main Contact: Mr N Thomas - Director  
Est: 1990  
Emp Band: 1-5  
Bus Sector: Commercial  
Independent financial advisors. Investments, ethical investments, insurances, mortgages, pensions advice.

## Skerritt Consultants

12 Church Road  
Hove, East Sussex BN3 2FL  
Tel: 01273 204999  
Fax: 01273 204480  
Email: mail@skerritts.co.uk  
Website: www.skerritts.co.uk  
Main Contact: Mr Richard Skerritt - Proprietor  
Est: 1998  
Emp Band: 26-50  
Bus Sector: Commercial  
Independent financial advisors.

## Tierney Financial Services

66-67 Upper North Street  
Brighton, East Sussex BN1 3FL  
Tel: 01273 722555  
Fax: 01273 722233  
Email: info@tierney.co.uk  
Main Contact: Mr James Tierney - Principal  
Est: 1995  
Emp Band: 6-10  
Bus Sector: Commercial  
Independent financial advisors, life assurance, investment/savings, pensions and mortgages.

## Financial Services

### ADMC Financial

88 Dyke Road,  
Brighton, East Sussex BN1 3JD  
Tel: 01273 734884  
Fax: 0870 0119052  
Website: www.admcfinancial.co.uk  
Est: 2003  
Turnover: 100K - 500K  
Emp Band: 1-5  
Bus Sector: Commercial

### ADMC Financial Planning

88 Dyke Road, Brighton,  
East Sussex BN1 3JD  
Tel: 0845 130 3901  
Fax: 0870 011 9052  
Email: info@admcfinancial.co.uk  
Website: www.admcfinancial.co.uk  
Main Contact: Mr James Mortimer - Director  
Est: 2001  
Turnover: 100K - 500K  
Emp Band: 1-5  
Bus Sector: Commercial  
Breaking down financial jargon into understandable advice.

### American Express

Amex House, Edward Street  
Brighton, East Sussex  
BN88 1AH  
Tel: 01273 693555  
Fax: 01273 693382  
Website: www.americanexpress.co.uk  
Est: 1850  
Turnover: 5M - 25M  
Emp Band: 1001+  
Bus Sector: Commercial  
Financial services.

### Ashdale Financial Services

45 Portland Road, Hove,  
East Sussex BN3 5DQ  
Tel: 01273 730001  
Fax: 01273 777289  
Email: ashdalefin@aol.com  
Website: www.ashdalefinancial.co.uk  
Est: 2000  
Emp Band: 1-5  
Bus Sector: Commercial

### Becker & Rose

19 Upper Market Street  
Hove, East Sussex BN3 1AS  
Tel: 01273 726346  
Main Contact: Mr Jack Becker - Partner  
Est: 1964  
Turnover: Under 100K  
Bus Sector: Commercial  
Finance company.

### Blue Star International Finance Ltd

Haversham Lodge,  
15 Boundary Road  
Hove, East Sussex BN3 4EF  
Tel: 01273 279988  
Fax: 01273 279977  
Email: finance@bluestar-group.co.uk  
Website: www.bluestar-group.co.uk  
Main Contact: Mr Mike Spencer - Operations Manager  
Emp Band: 11-25  
Bus Sector: Commercial

### Close Invoice Finance Ltd

Ridgeland House, 165 Dyke Road  
Hove, East Sussex BN3 1UY  
Tel: 0800 389 1329  
Fax: 01273 765868  
Email: brightonsales@closeinvoice.co.uk  
Website: www.closeinvoice.co.uk  
Main Contact: Mr Mike Vince - Sales Director  
Emp Band: 51-100  
Bus Sector: Commercial

### Commercial Finance People

Unit 1A, Gemini Business Centre,  
136-140 Old Shoreham Road  
Hove, East Sussex BN3 7BD  
Tel: 01273 242696  
Fax: 01273 888200  
Email: recruit@commercialfinancepeople.co.uk  
Website: www.commercialfinancepeople.co.uk  
Main Contact: Mrs Trish Stockbridge - Director  
Turnover: 100K - 500K  
Emp Band: 1-5  
Bus Sector: Commercial

## Edward Jones Ltd

55 Boundary Road  
Hove, East Sussex BN3 4EF  
Tel: 01273 419224  
Fax: 01273 418938  
Email: tim.waite@edwardjones.com  
Website: www.edwardjones.com  
Main Contact: Mr Tim Waite - Stockbroker  
Emp Band: 1-5  
Bus Sector: Commercial

## Eurocash Corporation Ltd

Lyndean House, 43-46 Queens Road  
Brighton, East Sussex BN1 3XB  
Tel: 01273 325000  
Fax: 01273 202555  
Email: info@eurocashvat.com  
Website: www.eurocashvat.com  
Main Contact: Mr Martyn Redman  
Est: 1994  
Turnover: 500K - 1M  
Emp Band: 51-100  
Bus Sector: Commercial  
VAT recovery services.

## Financial Focus

148 Portland Road  
Hove, East Sussex BN3 5QL  
Tel: 01273 272626  
Fax: 01273 747658  
Email: ask@finfoc.co.uk  
Main Contact: Mr Paul Lobo - Partner  
Est: 1997  
Turnover: 100K - 500K  
Emp Band: 1-5  
Bus Sector: Commercial  
Mortgages, investments and pensions.

## HFS

191 Nevill Avenue  
Hove, East Sussex BN3 7NG  
Tel: 01273 749990  
Fax: 01273 725789  
Main Contact: Mrs M Jacobs - Proprietor  
Emp Band: 1-5  
Bus Sector: Sole Trader

## Independent Financial Services

12 Sudeley Street  
Brighton, East Sussex BN2 1HE  
Tel: 01273 691888  
Email: gbeer85@tiscali.co.uk  
Main Contact: Mr Geoff Beer - Proprietor  
Est: 1995  
Bus Sector: Sole Trader

## Kendrick Property Services

152 Edward Street  
Brighton, East Sussex BN2 0JG  
Tel: 01273 600162  
Fax: 01273 676440  
Email: sales@kendrickproperty.co.uk  
Website: www.kendrickpropertyservices.co.uk  
Main Contact: Mr Paul Kendrick - Manager  
Est: 2002  
Emp Band: 1-5  
Bus Sector: Commercial

## Key Financial Ltd

152 Portland Road  
Hove, East Sussex BN3 5QL  
Tel: 01273 747123  
Fax: 01273 747243  
Email: info@keyfinancial.com  
Website: www.keyfinancial.com  
Main Contact: Mr Jason Mendelson - Managing Director  
Bus Sector: Commercial

## Money Matters

59 Church Road  
Hove, East Sussex BN3 2BD  
Tel: 01273 748500  
Fax: 01273 748199  
Email: ken@directmoneymatters.com  
Est: 1997  
Emp Band: 1-5  
Bus Sector: Sole Trader  
Commercial financial brokers.

## NatWest Bank Plc

257 New Church Road, Portslade  
Hove, East Sussex  
BN3 4EQ  
Tel: 0845 300 9838  
Fax: 01273 424785  
Website: www.natwest.com  
Bus Sector: Commercial

## Optimus Financial Services

181 Portland Road  
Hove, East Sussex BN3 5QJ  
Tel: 01273 820111  
Fax: 01273 820444  
Email: info@optimusfs.co.uk  
Website: www.optloan.co.uk  
Main Contact: Mr Philip Moore - Principal  
Est: 2004  
Emp Band: 1-5  
Bus Sector: Commercial

## Pavilion Financial Planning

6 Town Quay  
Shoreham-By-Sea  
East Sussex BN43 5DS  
Tel: 01273 441221  
Fax: 01273 441345  
Email: pavilion@pavilionifa.co.uk  
Website: www.pavilionifa.co.uk  
Main Contact: Mr Peter Jones - Director  
Est: 2000  
Turnover: 100K - 500K  
Emp Band: 1-5  
Bus Sector: Commercial  
Mortgages and personal protection, equity release.

## Reed Finance

132 Queens Road  
Brighton, East Sussex  
BN1 3WB  
Tel: 01273 748451  
Website: www.reed.co.uk  
Emp Band: 1-5  
Bus Sector: Commercial

## Skerritt Consultants

12 Church Road  
Hove, East Sussex BN3 2SL  
Tel: 01273 204999  
Fax: 01273 204480  
Email: mail@skerritts.co.uk  
Website: www.skerritts.co.uk  
Est: 1990  
Turnover: 1M - 5M  
Emp Band: 11-25  
Bus Sector: Commercial

## Stiles & Co Financial Services

Amber House, St. Johns Road  
Hove, East Sussex BN3 2EZ  
Tel: 01273 736713  
Fax: 01273 779745  
Emp Band: 6-10  
Bus Sector: Commercial

## Tony Catt

337 Kingsway  
Hove, East Sussex  
BN3 4PD  
Tel: 01273 439800  
Fax: 01273 439400  
Email: info@tonycatt.co.uk  
Website: www.tonycatt.co.uk  
Est: 2000  
Turnover: Under 100K  
Emp Band: 1-5  
Bus Sector: Commercial

## Trade Exchange Ltd

8 Coombe Terrace  
Brighton, East Sussex  
BN2 4AD  
Tel: 01273 696633  
Fax: 01273 696633  
Email: brighton@trade-exchange.co.uk  
Main Contact: Mr C Freeman - Manager  
Est: 1992  
Emp Band: 1-5  
Bus Sector: Commercial  
We cash cheques while you wait.

## UPS Capital Ltd

Phoenix House, Third Floor,  
32 West Street  
Brighton, East Sussex  
BN1 2RT  
Tel: 01273 746207  
Fax: 01273 731345  
Website: www.upscapital.com  
Main Contact: Mr A Dunbar - Business Development Director  
Est: 2000  
Turnover: 5M - 25M  
Emp Band: 1-5  
Bus Sector: Commercial  
The integration of supply chain financing and supply chain management.

# Financial Services

## Anna Webb

12 The Ridings, Brighton,  
East Sussex BN2 7AE  
Tel: 01273 300177  
Main Contact: Miss A Webb - Proprietor  
Est: 2001  
Bus Sector: Commercial

## Welcome Financial Services Ltd

Heversham House, 20-22 Boundary Road  
Hove, East Sussex BN3 4EF  
Tel: 01273 411481  
Fax: 01273 411483  
Est: 1989  
Emp Band: 6-10  
Bus Sector: Commercial  
Personal loans, secured loans and HP.

## Fire & Burglar Alarm - Supply

### AM Fire & Security Group

Unit 7, English Business Park,  
English Close  
Hove, East Sussex  
BN3 7ET  
Tel: 01273 740400  
Fax: 01273 740401  
Email: sales@amsecurity.co.uk  
Website: www.amsecurity.co.uk  
Main Contact: Mrs Jo Toase -  
Administration Manager  
Est: 1982  
Turnover: 1M - 5M  
Emp Band: 11-25  
Bus Sector: Commercial  
Access control, CCTV, fire and intruder alarms,  
emergency callout.

### Brighton Fire Alarms Ltd

Western Lodge, Western Road  
Shoreham-by-Sea  
West Sussex BN43 5WD  
Tel: 01273 279000  
Fax: 01273 886700  
Email: tony.parr@brightonfirealarms.com  
Website: www.brightonfirealarms.co.uk  
Main Contact: Mr Richard Daughtrey - Director  
Est: 1993  
Emp Band: 11-25  
Bus Sector: Commercial  
Installation of fire alarms, emergency lighting and  
maintenance of same.

### Electrical Services & Projects Ltd

Head Office, Projects House,  
The Drive, Worthing,  
West Sussex BN11 5LL  
Tel: 01903 700321  
Fax: 01903 507498  
Email: info@esp-ltd.co.uk  
Website: www.esp-ltd.co.uk  
Est: 1987  
Turnover: 1M - 5M  
Emp Band: 26-50  
Bus Sector: Commercial  
Electrical contractors and engineers.  
See adverts on pages 25 and 93

### Languard Alarm Co Ltd

217 Preston Road, Brighton,  
East Sussex BN1 6SA  
Tel: 01273 561883  
Fax: 01273 882324  
Website: www.languardalarms.co.uk  
Main Contact: Mr A Lang - Director  
Est: 1984  
Turnover: 1M - 5M  
Emp Band: 11-25  
Bus Sector: Commercial  
Alarm supply and installation.

### Securitel Services Ltd

94 Warren Road, Brighton,  
East Sussex BN2 6BA  
Tel: 01273 888326  
Fax: 01273 887427  
Email: info@securitel.co.uk  
Website: www.securitel.co.uk  
Main Contact: Mr A Parker - Director  
Est: 1989  
Turnover: 500K - 1M  
Emp Band: 6-10  
Bus Sector: Commercial  
Fire alarm, access control, nurse call and staff  
attack systems.

## Sovereign Alarms Ltd

142 Saltdean Vale, Saltdean  
Brighton, East Sussex BN2 8HF  
Tel: 01273 301303  
Fax: 01273 300937  
Email: sovereign@mistral.co.uk  
Website: www.sovereignalarms.com  
Main Contact: Mr Colin Chadwick -  
Commercial Director  
Est: 1988  
Turnover: 100K - 500K  
Emp Band: 11-25  
Bus Sector: Commercial

## Sussex Alarms

51 - 53 Church Road  
Hove, East Sussex BN3 2BD  
Tel: 0500 099965  
Fax: 01273 747997  
Email: admin@sussexalarms.co.uk  
Main Contact: Mr C McPherson - Managing Director  
Emp Band: 11-25  
Bus Sector: Commercial

## Fire & Flood Restoration

### Rainbow International

Unit B7, Hollingbury Enterprise Estate  
Hove, East Sussex BN1 8AF  
Tel: 01273 554400  
Fax: 01273 554677  
Email: w.charles@rainbow-int.co.uk  
Website: www.rainbow-  
int.co.uk/franchises/w.charles  
Main Contact: Mr W Charles - Director  
Est: 2003  
Turnover: 500K - 1M  
Emp Band: 11-25  
Bus Sector: Commercial

## Fire Extinguishers

### Fireline Ltd

110 Crescent Drive North, Woodingdean  
Brighton, East Sussex BN2 6SF  
Tel: 0800 096 6761  
Fax: 01305 230126  
Email: fireline@firelineuk.com  
Website: www.firelineuk.com  
Main Contact: Mr A Englebright - Managing Director  
Est: 1998  
Emp Band: 1-5  
Bus Sector: Commercial  
Supply and maintenance of all forms of fire  
protection equipment.

## Fire Protection Consultants / Services

### Roger Kemp Associates

42 Trafalgar Road, Portslade  
Brighton, East Sussex BN41 1GR  
Tel: 01273 232255  
Email: roger@roger-kemp.co.uk  
Website: www.roger-kemp.co.uk  
Main Contact: Mr R Kemp - Proprietor  
Est: 1997  
Bus Sector: Sole Trader

## Fire Station

### East Sussex Fire & Rescue Service

Brighton & Hove Fire Safety Office, English Close  
Hove, East Sussex BN3 7EE  
Tel: 01323 462130  
Fax: 01273 746952  
Email: hove.firesafety@esfrs.org  
Website: www.esfrs.org  
Emp Band: 11-25  
Bus Sector: Non Commercial

## Fireplaces & Mantlepieces - Manufacture / Supply

### Brighton Architectural Salvage

33-34 Gloucester Road  
Brighton, East Sussex BN1 4AQ  
Tel: 01273 681656  
Fax: 01273 681656  
Main Contact: Mr Bob Legendre - Proprietor  
Est: 1980  
Turnover: Under 100K  
Emp Band: 1-5  
Bus Sector: Commercial  
Fireplaces, architectural antiques, flooring, doors,  
ironmongery, garden furniture and tables.

## Grate Fireplaces & Interiors

79 North Street, Portslade  
Brighton, East Sussex BN41 1DH  
Tel: 01273 416679  
Fax: 01273 416679  
Email: info@gratefireplaces.co.uk  
Website: www.gratefireplaces.co.uk  
Main Contact: Mr D Clarke - Proprietor  
Est: 1973  
Turnover: 500K - 1M  
Emp Band: 6-10  
Bus Sector: Commercial  
Period and reproduction fireplaces.

## Pyromania Fireplaces Ltd

6 Westbourne Place  
Hove, East Sussex BN3 4GN  
Tel: 01273 730460  
Fax: 01273 730436  
Main Contact: Mr Peter McMullen - Director  
Est: 1985  
Turnover: 100K - 500K  
Emp Band: 1-5  
Bus Sector: Retail  
Restoration, sales and installation of period fireplaces.

## Fireworks - Manufacture / Supply

### Brighton Fireworks Ltd

26 Preston Road  
Brighton, East Sussex BN1 4QF  
Tel: 01273 880937  
Email: info@brightonfireworks.com  
Website: www.brightonfireworks.com  
Est: 2002  
Emp Band: 1-5  
Bus Sector: Retail

## First Aid Training & Supplies

### St. John Ambulance

#### Brighton Quadrilateral Division

Crowhurst Corner, Crowhurst Road  
Brighton, East Sussex BN1 8AP  
Tel: 01273 371527  
Fax: 01273 371526  
Email: events@brighton.sja.org.uk  
Emp Band: 26-50  
Bus Sector: Non Commercial  
Headquarters.

### WANT Medical Services

8 Heyworth Close  
Brighton, East Sussex BN2 6QN  
Tel: 01273 241710  
Fax: 01273 241710  
Email: mail@wantmedical.co.uk  
Website: www.wantmedical.co.uk  
Main Contact: Mr Wayne Sturt - Director  
Est: 2000  
Turnover: 100K - 500K  
Emp Band: 6-10  
Bus Sector: Commercial

## Fish Merchants - Wholesale

### Brighton & Newhaven Fish Sales

Basin Road South, Portslade  
Brighton, East Sussex  
BN41 1WF  
Tel: 01273 430646  
Fax: 01273 430065  
Email: mail@bnfs.co.uk  
Website: www.bnfs.co.uk  
Main Contact: Mr M Leach - Partner  
Est: 1979  
Turnover: 1M - 5M  
Emp Band: 6-10  
Bus Sector: Commercial  
Wholesale and retail of quality fish.

## Fishing Tackle - Retail

### The Brighton Angler

1-2 Madeira Drive  
Brighton, East Sussex  
BN2 1PS  
Tel: 01273 671398  
Fax: 01273 671398  
Website: www.brightonangler.co.uk  
Main Contact: Mr John Lighton - Proprietor  
Est: 1981  
Turnover: Under 100K  
Emp Band: 1-5  
Bus Sector: Retail

## Lagoon Bait & Tackle

327 Kingsway  
Hove, East Sussex  
BN3 4LD  
Tel: 01273 415879  
Fax: 01273 415879  
Main Contact: Mr Peter Winder - Proprietor  
Bus Sector: Retail

## Fishmongers

### Sid's Fishstall

18 Open Market, Ditchling Road  
Brighton, East Sussex BN1 4JS  
Tel: 01273 603625  
Main Contact: Mr Sid Marmery - Proprietor  
Est: 1932  
Turnover: 100K - 500K  
Emp Band: 1-5  
Bus Sector: Sole Trader  
All kinds of fresh fish daily. Established 70 years.

### Watts Fish Ltd

93 St. James's Street  
Brighton, East Sussex BN2 1TP  
Tel: 01273 681288  
Fax: 01273 689978  
Main Contact: Mr Mike Watts - Director  
Est: 1967  
Emp Band: 1-5  
Bus Sector: Retail

## Fitness Clubs & Centres

### Figure Focus Fitness

King Alfred Leisure Centre, Kingsway  
Hove, East Sussex BN3 2WW  
Tel: 01273 441088  
Email: phil441088@aol.com  
Main Contact: Mr Phil Worley - Proprietor  
Emp Band: 1-5  
Bus Sector: Sole Trader  
Aerobics classes.

## Flooring Materials & Services

### Andy Floors

45 Glynde Road  
Brighton, East Sussex  
BN2 9YJ  
Tel: 01273 701254  
Email: andrew.pavett@ntlworld.com  
Main Contact: Mr A Pavett - Proprietor  
Est: 2001  
Turnover: Under 100K  
Emp Band: 1-5  
Bus Sector: Sole Trader  
Flooring materials suppliers.

### Peter Blackford Flooring Ltd

1 Holland Mews  
Hove, East Sussex  
BN3 1JG  
Tel: 01273 737535  
Fax: 01273 733603  
Email: blackfordflooring@lineone.net  
Website: www.peterblackfordflooring.co.uk  
Main Contact: Mr R G Blackford - Director  
Est: 1972  
Turnover: 1M - 5M  
Emp Band: 11-25  
Bus Sector: Commercial  
All types of flooring.

### Blatchingtons Ltd

60-62 Blatchington Road  
Hove, East Sussex  
BN3 3YH  
Tel: 01273 735329  
Fax: 01273 735329  
Main Contact: Mr D Reid - Director  
Est: 1954  
Emp Band: 6-10  
Bus Sector: Commercial  
Specialists in all types of domestic flooring since  
1954.

### Buxtons

Unit 6, Woodingdean Business Park,  
Seaview Way  
Brighton, East Sussex  
BN2 6NX  
Tel: 01273 300074  
Est: 1919  
Emp Band: 11-25  
Bus Sector: Retail

## City Wood Floors

5 Longley Industrial Estate,  
New England Street  
Brighton, East Sussex BN1 4GY  
Tel: 01273 680068  
Fax: 01273 680069  
Email: info@citywoodfloors.co.uk  
Website: www.citywoodfloors.co.uk  
Main Contact: Mr Simon Studd - Manager  
Est: 2002  
Turnover: 500K - 1M  
Emp Band: 1-5  
Bus Sector: Retail

## DJ Flooring Ltd

22 Coombe Road  
Brighton, East Sussex  
BN2 4EA  
Tel: 01273 677229  
Fax: 01273 697584  
Email: sales@djflooring.co.uk  
Website: www.djflooring.co.uk  
Main Contact: Mr D Redman - Managing Director  
Est: 1994  
Turnover: 500K - 1M  
Emp Band: 1-5  
Bus Sector: Retail  
Vinyl flooring, lino and carpet specialist.

## Fabulous Floors (Sussex) Ltd

67B Church Road  
Hove, East Sussex  
BN3 2BD  
Tel: 01273 746688  
Fax: 01273 736688  
Email: info@fabulous-floors.co.uk  
Website: www.fabulous-floors.co.uk  
Emp Band: 1-5  
Bus Sector: Commercial

## The Floor

32 Gloucester Road  
Brighton, East Sussex  
BN1 4AQ  
Tel: 01273 602894  
Fax: 01273 551468  
Website: www.thefloor.co.uk  
Main Contact: Mr R Bush  
Est: 1994  
Turnover: 500K - 1M  
Emp Band: 1-5  
Bus Sector: Retail

## GJP Flooring Ltd

117 New Church Road  
Hove, East Sussex BN3 4BE  
Tel: 01273 262669  
Fax: 01273 262669  
Email: glyn@gjpflooring.com  
Website: www.gjpflooring.com  
Main Contact: Mr Glyn Pires - Director  
Est: 2002  
Turnover: 100K - 500K  
Emp Band: 1-5  
Bus Sector: Commercial  
Supply and installation of wood/laminate floors and floor sanding.

## Harmony Carpets

Bute Hall, Sutherland Road  
Brighton, East Sussex  
BN2 0EQ  
Tel: 01273 602370  
Fax: 01273 626543  
Email: info@harmonicarpets.co.uk  
Website: www.harmonicarpets.co.uk  
Main Contact: Mr Rob Yelland - Director  
Est: 1985  
Turnover: 500K - 1M  
Emp Band: 6-10  
Bus Sector: Commercial  
Contract carpet fitters and sales. Safety flooring linoleum vinyl wood.

## Kemptown Flooring

86 St. James's Street  
Brighton, East Sussex  
BN2 1TP  
Tel: 01273 698672  
Fax: 01273 698672  
Email: sales@ktfloors.wanadoo.co.uk  
Website: www.floors.uk.net  
Main Contact: Mr G Scott - Partner  
Est: 1979  
Turnover: 500K - 1M  
Emp Band: 1-5  
Bus Sector: Commercial  
Flooring supplies and fitting service.

## Patcham Flooring

70 Woodbourne Avenue  
Brighton, East Sussex BN1 8EJ  
Tel: 01273 540880  
Fax: 01273 540880  
Main Contact: Mr P R Meighan - Partner  
Est: 1999  
Emp Band: 6-10  
Bus Sector: Retail  
Carpets, vinyl, Karndean - free estimates given no obligation.

## Potts & Ward Woodcocks Ltd

Lion Buildings Warehouse, Crowhurst Road  
Brighton, East Sussex BN1 8AF  
Tel: 01273 557211  
Fax: 01273 557093  
Email: pwwflooring@fastnet.co.uk  
Est: 1900  
Emp Band: 11-25  
Bus Sector: Commercial  
Flooring wholesaler.

## St. James Furnishing Co Ltd

16 Garnet House, St. Georges Road  
Brighton, East Sussex BN2 1EU  
Tel: 01273 684768  
Fax: 01273 671134  
Main Contact: Mr Sean Geoghan - Managing Director  
Est: 1971  
Turnover: 500K - 1M  
Emp Band: 6-10  
Bus Sector: Retail  
Commercial flooring to suit any location.

## Lee Sullivan Contract Flooring Ltd

Unit 3, Westergate Business Centre,  
Westergate Road, Brighton, East Sussex BN2 4QN  
Tel: 01273 702099  
Fax: 01273 818669  
Email: leesullivan@btconnect.com  
Main Contact: Ms Karen Muggridge - Office Manager  
Est: 2000  
Turnover: 500K - 1M  
Emp Band: 6-10  
Bus Sector: Commercial

## Sussex Floors Ltd

42 Rutland Road, Hove, East Sussex BN3 5FF  
Tel: 01273 739247  
Fax: 01273 746373  
Main Contact: Mr J C Upton - Managing Director  
Est: 1967  
Emp Band: 6-10  
Bus Sector: Commercial  
Vinyl, lino, cork, wood including re-surfacing, carpet and carpet tiles.

## Wooden Flooring Centre

99 Trafalgar Road, Portslade  
Brighton, East Sussex BN41 1GU  
Tel: 01273 423600  
Fax: 01273 423411  
Email: woodenfloorctr@aol.com  
Website: www.woodenflooringcentre.co.uk  
Main Contact: Mr M Wallace - Director  
Est: 1996  
Turnover: Under 100K  
Emp Band: 1-5  
Bus Sector: Commercial  
Solid, real woods and laminates supplied and fitted.

## The Wood Gallery

Bute Hall, Sutherland Road  
Brighton, East Sussex BN2 0EQ  
Tel: 01273 696929  
Fax: 01273 602370  
Email: info@thewoodgallery.co.uk  
Website: www.thewoodgallery.co.uk  
Main Contact: Mr Mark Yelland - Partner  
Est: 1985  
Emp Band: 1-5  
Bus Sector: Commercial  
Wooden and general types of flooring.

## Floral & Plant Displays - Supply / Design

### The Interior Landscaping Co

10 Vale Avenue, Brighton, East Sussex BN1 8UA  
Tel: 01273 231312  
Fax: 01273 233742  
Email: info@tilc.co.uk  
Website: www.tilc.co.uk  
Main Contact: Mr Paul Jarvis - Proprietor  
Est: 2000  
Turnover: Under 100K  
Emp Band: 1-5  
Bus Sector: Sole Trader  
Installation and maintenance of tropical plants, rental and purchase options.

## Seymour & Dench

175 -177 Portland Road  
Hove, East Sussex BN3 5QJ  
Tel: 01273 736949  
Fax: 01273 736949  
Website: www.houseofflowers.net  
Main Contact: Miss F Morrison - Proprietor  
Est: 1925  
Emp Band: 1-5  
Bus Sector: Commercial  
Funerals, weddings, deliveries worldwide, artificial plants, modern flower arrangements.

## Florists - Retail

### The Floral Studio

32 Blatchington Road  
Hove, East Sussex BN3 3YN  
Tel: 01273 772013  
Fax: 01273 747930  
Main Contact: Mrs J Hipkim - Proprietor  
Emp Band: 1-5  
Bus Sector: Retail

### Florian

30 Western Road, Hove, East Sussex BN3 1AF  
Tel: 01273 328841  
Fax: 01273 715276  
Email: floriantheflorists@hotmail.com  
Website: www.flowers-brighton-hove.co.uk  
Main Contact: Mrs Cropper - Partner  
Est: 1968  
Turnover: 100K - 500K  
Emp Band: 1-5  
Bus Sector: Retail  
All flowers, floral displays and delivery service.

### The Flower Basket

50 Warren Road, Brighton, East Sussex BN2 6BA  
Tel: 01273 690459  
Fax: 01273 690459  
Main Contact: Mrs Abell - Proprietor  
Est: 1985  
Emp Band: 1-5  
Bus Sector: Retail

### Flower City Ltd

102 Western Road, Brighton, East Sussex BN1 2AA  
Tel: 01273 770966  
Main Contact: Mr Neville Booth - Proprietor  
Est: 2001  
Emp Band: 1-5  
Bus Sector: Retail

### Flower City Ltd

66 Old London Road  
Brighton, East Sussex BN1 8XQ  
Tel: 01273 555464  
Main Contact: Mr Booth - Director  
Emp Band: 1-5  
Bus Sector: Retail

### Flower Fusion

33 Boundary Road, Hove, East Sussex BN3 4EF  
Tel: 01273 411458  
Fax: 01273 411458  
Main Contact: Mr J Bartlett - Proprietor  
Est: 1989  
Turnover: Under 100K  
Emp Band: 1-5  
Bus Sector: Retail  
Beautiful flowers for all occasions - free local delivery.

### The Flower House

65 Portland Road, Hove, East Sussex BN3 5DQ  
Tel: 01273 738092  
Fax: 01273 738092  
Email: info@theflowerhouse-hove.com  
Website: www.theflowerhouse-hove.com  
Main Contact: Mrs J Ruiz - Proprietor  
Est: 1975  
Turnover: 100K - 500K  
Emp Band: 1-5  
Bus Sector: Retail  
Cut flowers and floral displays.

### Greenwood Flowershop

99 St James Street, Brighton, East Sussex BN2 1TP  
Tel: 01273 604738  
Fax: 01273 600529  
Email: info@greenwood.florist.com  
Website: www.greenwoodflorist.com  
Main Contact: Mr P White - Manager  
Turnover: 100K - 500K  
Emp Band: 1-5  
Bus Sector: Retail  
Cut flowers and floral displays.

## Gunn's Florist

13-14 Sydney Street  
Brighton, East Sussex BN1 4EN  
Tel: 01273 683038  
Main Contact: Mr T Gunn - Proprietor  
Est: 1875  
Emp Band: 6-10  
Bus Sector: Retail  
Cut flowers and floral arrangements. Delivery service.

## Heavenly Flowers

The Kiosk, Elm Grove  
Brighton, East Sussex BN2 3DD  
Tel: 01273 693444  
Fax: 01273 693444  
Main Contact: Ms Martine Glover - Proprietor  
Est: 2006  
Emp Band: 1-5  
Bus Sector: Sole Trader  
Retail floristry.

## Hospitality Flowers

Royal Sussex County Hospital, Eastern Road  
Brighton, East Sussex BN2 5BE  
Tel: 01273 674984  
Fax: 01273 674984  
Email: emailus@hospitalityflowers.co.uk  
Website: www.hospitalityflowers.co.uk  
Main Contact: Mrs S Sayers - Proprietor  
Est: 2003  
Turnover: Under 100K  
Emp Band: 1-5  
Bus Sector: Retail  
Cut flowers special occasion floristry.

## Wendy Kelly Flowers Ltd

93 St. Georges Road, Kemptown  
Brighton, East Sussex BN2 1EE  
Tel: 01273 609063  
Fax: 01273 685269  
Website: www.wendykellyflowersbrighton.co.uk  
Main Contact: Mrs Anita Hemblade - Director  
Est: 1977  
Emp Band: 1-5  
Bus Sector: Retail  
Cut flowers and floristry.

## Market Flower Shop

9 Open Market, Marshalls Row  
Brighton, East Sussex BN1 4JS  
Tel: 01273 690726  
Main Contact: Mr Paul Reynold  
Emp Band: 1-5  
Bus Sector: Retail

## B & C Negus Florist

38 Old Shoreham Road  
Hove, East Sussex BN3 6FG  
Tel: 01273 733104  
Main Contact: Mr Christopher Negus - Proprietor  
Est: 1965  
Bus Sector: Retail  
Flowers, pot plants and silk flowers etc.

## Patricia Florist

79 London Road  
Brighton, East Sussex  
BN1 4JF  
Tel: 01273 603355  
Fax: 01273 677908  
Main Contact: Miss Lisa Cragg - Partner  
Est: 1965  
Emp Band: 1-5  
Bus Sector: Retail  
Fresh flowers for all occasions.

## Peters Florist

15 Carlton Terrace, Portlade  
Brighton, East Sussex  
BN41 1XF  
Tel: 01273 417323  
Email: sales@petersflorist.co.uk  
Website: www.petersflorist.co.uk  
Main Contact: Mrs C Ralls - Director  
Est: 1960  
Emp Band: 1-5  
Bus Sector: Retail  
Florist - bouquets, funeral flowers, Inter Flora/local deliveries - all occasions.

## Planted

90 St. James Street  
Brighton, East Sussex BN2 1TP  
Tel: 01273 699911  
Est: 2003  
Emp Band: 1-5  
Bus Sector: Retail  
Exotic plants, bouquets and unusual flowers.

# Florists - Retail

## Rose Florist

63 Ditchling Road  
Brighton, East Sussex BN1 4SD  
Tel: 01273 696624  
Website: www.rosefloristbrighton.co.uk  
Main Contact: Mr S Trimmer - Proprietor  
Est: 1990  
Emp Band: 1-5  
Bus Sector: Retail  
Fresh flowers delivered daily, telephone orders most welcome.

## B D Sanders Ltd

87 Old Shoreham Road  
Hove, East Sussex BN3 7AQ  
Tel: 01273 880022  
Fax: 01273 880033  
Email: bsanders@tinyworld.co.uk  
Website: www.bdsanders.co.uk  
Main Contact: Mr B D Sanders - Managing Director  
Est: 1935  
Turnover: 100K - 500K  
Emp Band: 1-5  
Bus Sector: Retail  
Florists, balloons and garden buildings.

## Walter Smith

3 Buckingham Road, Shoreham-by-Sea  
Brighton, East Sussex BN43 5UA  
Tel: 01273 452487  
Main Contact: Mrs C Ballard - Partner  
Est: 1940  
Emp Band: 1-5  
Bus Sector: Retail  
Delivery service. Floral arrangements and cut flowers.

## Foam Products

### Brighton Foam Shop

99 North Road  
Brighton, East Sussex BN1 1YE  
Tel: 01273 606291  
Fax: 01273 606291  
Main Contact: Mr M Burns - Proprietor  
Est: 1975  
Turnover: Under 100K  
Emp Band: 1-5  
Bus Sector: Commercial

Foam cut to size - ortho-overlays, beads, fillings, mattresses, floor cushions.

## Food Processing Services

### Fresh Catch Ltd

Premier House,  
11 Marlborough Place  
Brighton, East Sussex  
BN1 1UB  
Tel: 01273 673958  
Fax: 01273 692155  
Email: geoff@freshcatch.co.uk  
Website: www.freshcatch.com  
Main Contact: Mr Geoff Shewan - Director  
Est: 1990  
Turnover: 25M +  
Emp Band: 101-250  
Bus Sector: Commercial  
Pelagic fish processors and fishing consultants based in Scotland and Asia.

## Foods & Food Products - Manufacture / Supply

### Bangers

14 Baker Street  
Brighton, East Sussex  
BN1 4JN  
Tel: 01273 698044  
Main Contact: Mr Darren Hemsley - Proprietor  
Est: 1992  
Emp Band: 1-5  
Bus Sector: Commercial  
Homemade pies.

### Colemans Home Meals

1 Laylands Parade, Laylands Road,  
Fishergate, Brighton,  
East Sussex BN41 1PP  
Tel: 01273 422913  
Main Contact: Mr P A Coleman - Proprietor  
Est: 1982  
Turnover: 100K - 500K  
Emp Band: 1-5  
Bus Sector: Commercial  
Home meals service. Hot/cold foods to elderly in local area.

## Jethro's Marinades Ltd

7 East Street, Portslade  
Brighton, East Sussex BN41 1DL  
Tel: 01273 417405  
Fax: 01273 423162  
Email: marinade@jethros.co.uk  
Website: www.jethros.co.uk  
Main Contact: Ms A Palmer - Director  
Est: 1991  
Turnover: 100K - 500K  
Emp Band: 6-10  
Bus Sector: Commercial

## MCO Trading Ltd

25 Ship Street, Brighton,  
East Sussex BN1 1AD  
Tel: 01273 822489  
Fax: 01273 822328  
Email: mcotrading@mistral.co.uk  
Website: www.mcotrading.co.uk  
Main Contact: Mr P W Bennett - Director  
Est: 1980  
Turnover: 1M - 5M  
Emp Band: 1-5  
Bus Sector: Commercial  
Traders in South American food products and pet foods.

## Southover Foods Ltd

Unit 4, Grange Road Industrial  
Estate Albion Street, Southwick  
Brighton, East Sussex BN42 4EN  
Tel: 01273 596830  
Fax: 01273 596839  
Email: steve@southoverfoods.com  
Website: www.southoverfoods.co.uk  
Main Contact: Mr Steve Pearce - Managing Director  
Est: 1989  
Turnover: 1M - 5M  
Emp Band: 26-50  
Bus Sector: Commercial  
Manufacture cooked meats, supplies specialist chilled/frozen foods, national distribution.

## Foods (Organic) Manufacture / Supply

### The Dolphin House Shop

14 New Road  
Brighton, East Sussex BN1 1UF  
Tel: 01273 721720  
Website: www.thedolphinhouse.org.uk  
Main Contact: Mrs M Duchi - Manager  
Est: 2003  
Emp Band: 6-10  
Bus Sector: Non Commercial

### Infinity Foods Co-Operative Ltd

67B Norway Street, Portslade  
Brighton, East Sussex BN41 1AE  
Tel: 01273 424060  
Fax: 01273 417739  
Email: info@infinityfoods.co.uk  
Website: www.infinityfoods.co.uk  
Main Contact: Mr C Booth - Manager  
Est: 1980  
Emp Band: 26-50  
Bus Sector: Commercial  
Wholesale of organic foods.

### Infinity Foods Co-Operative Ltd

25 North Road  
Brighton, East Sussex  
BN1 1YA  
Tel: 01273 603563  
Fax: 01273 675384  
Main Contact: Mr Graham Mayo -  
Financial Co-ordinator  
Est: 1971  
Turnover: 1M - 5M  
Emp Band: 11-25  
Bus Sector: Retail  
Organic food, bread, fruit and vegetables,  
cruelty-free cosmetics.

### Pulse Organic Whole Food Store

Units 3 & 4, Marshalls Row,  
Brighton Open Market  
Brighton, East Sussex BN1 4JS  
Tel: 01273 693355  
Fax: 01273 686299  
Email: enquiries@pulse-organic.co.uk  
Website: www.pulse-organic.co.uk  
Main Contact: Mr John Towhill - Proprietor  
Est: 2004  
Emp Band: 1-5  
Bus Sector: Retail  
Mobile number - 07815 126317.

## Soma Organic Ltd

PO Box 431, Brighton, East Sussex BN2 9RX  
Tel: 0870 950 7662  
Fax: 0870 950 7660  
Email: us@somaorganic.co.uk  
Website: www.somaorganic.co.uk  
Main Contact: Mr S Fairley - Office Manager  
Est: 2000  
Turnover: 100K - 500K  
Emp Band: 1-5  
Bus Sector: Industrial  
Manufacturers of organic soft drinks and vegan food products.

## Sunny Foods

76 Beaconsfield Road  
Brighton, East Sussex BN1 6DD  
Tel: 01273 507879  
Fax: 01273 564989  
Main Contact: Mr D Franklin - Manager  
Est: 1988  
Bus Sector: Commercial

## Football Clubs

### Brighton & Hove Albion Football Club

Tower Point, 44 North Road  
Brighton, East Sussex BN1 1YR  
Tel: 01273 695400  
Fax: 01273 648179  
Email: seagulls@bhafc.co.uk  
Website: www.seagulls.co.uk  
Turnover: 1M - 5M  
Emp Band: 51-100  
Bus Sector: Commercial

### Saltdean United Football Club Ltd

Club House, Off Coombe Vale, Saltdean  
Brighton, East Sussex BN2 8HJ  
Tel: 01273 309898  
Website: www.saltdeanunited.co.uk  
Main Contact: Mr Iain Fielding - Chairman  
Est: 1966  
Turnover: Under 100K  
Emp Band: 1-5  
Bus Sector: Commercial  
A friendly football club for all the family.

### Saturday Soccer School

Grange Farm, South Heighton, Newhaven  
Brighton, East Sussex BN9 0HL  
Tel: 01273 330050  
Website: www.saturdaysoccerschool.co.uk  
Main Contact: Mr Ben Lewis - Manager  
Est: 1991  
Emp Band: 6-10  
Bus Sector: Commercial

### Whitehawk Football Club

East Brighton Park, Sheepcote Valley  
Brighton, East Sussex BN2 5PB  
Tel: 01273 609736  
Main Contact: Mr W Sweetman - Chairman  
Est: 1945  
Turnover: Under 100K  
Emp Band: 1-5  
Bus Sector: Non Commercial  
Non profit organisation football club for ages  
7 onwards.

## Fortune Tellers

### Margaret Cullen

64 Elm Grove, Brighton, East Sussex BN2 3DD  
Tel: 01273 683623  
Main Contact: Mrs M Cullen - Proprietor  
Est: 1960  
Bus Sector: Sole Trader

### Ruth Kidson

90 Lustrells Crescent, Saltdean  
Brighton, East Sussex BN2 8FL  
Tel: 01273 307787  
Main Contact: Mrs Ruth Kidson - Proprietor  
Est: 1992  
Turnover: Under 100K  
Bus Sector: Sole Trader  
Tarot consultant.

### Punditt Maharaj

254 Kings Road Arches, Under Brighton Pier  
Brighton, East Sussex BN2 1TD  
Tel: 01273 677206  
Website: www.supertarot.co.uk  
Main Contact: Mr Punditt Maharaj - Clairvoyant  
Emp Band: 1-5  
Bus Sector: Sole Trader  
Psychic clairvoyant providing tarots readings, and  
palmistry for over 20 years.

## Prof Mirza

216 Kings Road Arches  
Brighton, East Sussex BN1 1NB  
Tel: 01273 721859  
Main Contact: Prof M Mirza - Proprietor  
Est: 1982  
Bus Sector: Sole Trader

## Freight Forwarding & Storage

### Professional Transport

English Close, Hove, East Sussex BN3 7EE  
Tel: 01273 719819  
Fax: 01273 748213  
Email: info@professionaltransport.co.uk  
Website: www.professionaltransport.co.uk  
Main Contact: Mr R Wickham - Director  
Emp Band: 11-25  
Bus Sector: Commercial

## Frozen Foods - Manufacture / Wholesale

### Piccola Distribution Ltd

43-45 Norway Street, Portslade  
Brighton, East Sussex BN41 1AE  
Tel: 01273 411411  
Fax: 01273 439662  
Main Contact: Mr Madhi Tolooe - Director  
Emp Band: 1-5  
Bus Sector: Commercial

## Fruit & Vegetable - Supply

### C H Mears & Sons Ltd

Unit 5, Brighton Fruit & Flower Market,  
Crowhurst Corner, Crowhurst Road,  
Hollingbury, Brighton,  
East Sussex BN1 8AP  
Tel: 01273 556888  
Fax: 01273 558666  
Email: michelle@chmears.com  
Main Contact: Mr C H Mears - Managing Director  
Est: 1952  
Emp Band: 26-50  
Bus Sector: Commercial

### Proto Fruit & Veg

8 Garnet House, St. Georges Road  
Brighton, East Sussex BN2 1EU  
Tel: 01273 681518  
Est: 1987  
Emp Band: 1-5  
Bus Sector: Retail

### Tastables

South Building, Unit 7,  
Crowhurst Road  
Brighton, East Sussex BN1 8AS  
Tel: 01273 559970  
Fax: 01273 552458  
Email: veg@tastables.wanadoo.co.uk  
Main Contact: Mr T Stables - Proprietor  
Est: 1965  
Emp Band: 11-25  
Bus Sector: Commercial  
Fresh produce supplier to the catering trade.

### TG Fruits

Brighton Fruit & Flower Market,  
Units 1 & 2, Crowhurst Road,  
Brighton, East Sussex BN1 8AP  
Tel: 01273 503390  
Fax: 01273 542543  
Email: sales@tgfruit.co.uk  
Website: www.tgfruits.com  
Main Contact: Mrs Sue Mears - Clerk  
Est: 1972  
Emp Band: 11-25  
Bus Sector: Commercial  
Fresh fruit and vegetables.

## Fuel (Solid) Merchants & Distributors

### Barlow & Co

81 Riley Road  
Brighton, East Sussex  
BN2 4AG  
Tel: 01273 605212  
Fax: 01273 604264  
Main Contact: Mr A Saxby - Partner  
Est: 1919  
Emp Band: 1-5  
Bus Sector: Commercial  
Coal merchants, pre-packed fuels, open bags, cash  
and carry.

## Texaco Ltd

Wellington Road, Portslade  
Brighton, East Sussex BN41 1DN  
Tel: 01273 412785  
Fax: 01273 424614  
Main Contact: Mr David Crook - Manager  
Bus Sector: Retail

## Tracey Coal

10 Easthill Drive  
Brighton, East Sussex BN41 2FD  
Tel: 01273 420431  
Main Contact: Mr A J Butcher - Proprietor  
Est: 1975  
Bus Sector: Sole Trader  
Coal merchant - home delivery.

## Fund Raising Services

### TW CAT Ltd

79-83 North Street, Brighton, East Sussex BN1 1ZA  
Tel: 01273 208311  
Email: info@twcat.co.uk  
Website: www.twcat.co.uk  
Main Contact: Mrs Vicki Hann - Office Manager  
Est: 1996  
Emp Band: 11-25  
Bus Sector: Commercial

## Funeral Directors & Services

### ARKA Original Funerals Ltd

136 Islingword Road  
Brighton, East Sussex BN2 9SH  
Tel: 01273 621444  
Email: info@eco-funerals.co.uk  
Website: www.eco-funerals.co.uk  
Est: 2004  
Emp Band: 1-5  
Bus Sector: Commercial

### ARKA Original Funerals Ltd

39-41 Surrey Street  
Brighton, East Sussex BN1 3PB  
Tel: 01273 766620  
Fax: 01273 766638  
Email: info@eco-funerals.com  
Website: www.eco-funerals.com  
Main Contact: Ms C Mair - Funeral Director  
Est: 2004  
Emp Band: 1-5  
Bus Sector: Commercial

### Attree & Kent

2 Hollingbury Place  
Brighton, East Sussex BN1 7GE  
Tel: 01273 542454  
Fax: 01273 562665  
Website: www.traditionalfamilyfunerals.co.uk  
Main Contact: Mr Aaran Morris - Funeral Director  
Emp Band: 1-5  
Bus Sector: Commercial

### Attree & Kent Ltd

108 Church Road  
Hove, East Sussex BN3 2EB  
Tel: 01273 821985  
Fax: 01273 727691  
Email: attree.kent.hove@traditionalfamilyfunerals.co.uk  
Website: www.traditionalfamilyfunerals.co.uk  
Main Contact: Mr Aaran Morris - Funeral Director  
Est: 1780  
Emp Band: 1-5  
Bus Sector: Commercial  
Funeral service provider.

### Baker & Sons

60 Church Road, Portslade  
Brighton, East Sussex BN41 1LA  
Tel: 01273 418464  
Fax: 01273 419558  
Main Contact: Mr J P Douch - Funeral Director  
Est: 1850  
Emp Band: 6-10  
Bus Sector: Commercial  
Funeral directors and monumental stone masons.

### Brighton & Hove City Mortuary

Lewes Road  
Brighton, East Sussex BN2 3QB  
Tel: 01273 602345  
Fax: 01273 292331  
Website: www.brighton-hove.gov.uk/bereavement  
Turnover: Under 100K  
Emp Band: 1-5  
Bus Sector: Commercial

## Bungard & Sons Ltd

90 Sackville Road  
Hove, East Sussex BN3 3HE  
Tel: 01273 820018  
Main Contact: Mr James Whittle - Director  
Est: 1906  
Turnover: 100K - 500K  
Emp Band: 1-5  
Bus Sector: Commercial  
Independent family funeral directors since 1906.

### Caring Lady Funeral Directors

38 Blatchington Road  
Hove, East Sussex BN3 3YH  
Tel: 01273 771332  
Fax: 01273 327027  
Email: info@caringladyfuneraldirectors.co.uk  
Website: www.caringladyfuneraldirectors.co.uk  
Main Contact: Mrs Teresa Baker - Proprietor  
Est: 1996  
Turnover: 1M - 5M  
Emp Band: 11-25  
Bus Sector: Commercial  
All aspects of funerals and monumental masonry.  
Independently privately owned.

### Caring Lady Funeral Director

155 Lewes Road, Brighton, East Sussex BN2 3LG  
Tel: 01273 626326  
Fax: 01273 684686  
Email: caringlady@btconnect.com  
Website: www.caringladyfuneraldirector.co.uk  
Main Contact: Mr J Marr - Proprietor  
Est: 1996  
Turnover: 500K - 1M  
Emp Band: 11-25  
Bus Sector: Commercial  
An independent family business offering a personal caring service.

### Co-Operative Funeral Care

133 London Road  
Brighton, East Sussex BN1 4JH  
Tel: 01273 607276  
Fax: 01273 607275  
Email: brighton@letsco-operate.com  
Main Contact: Mr S Jefferies - Branch Manager  
Est: 1980  
Turnover: 500K - 1M  
Emp Band: 6-10  
Bus Sector: Commercial  
Funeral director services.

### Nigel Dengate Funeral Services

4-6 Montefiore Road  
Hove, East Sussex BN3 3HJ  
Tel: 01273 206204  
Fax: 01273 748046  
Main Contact: Mr Nigel Dengate - Proprietor  
Est: 1986  
Emp Band: 6-10  
Bus Sector: Commercial  
Funeral directors and monumental masons.

### Nigel Dengate Funeral Services

4-6 Montefiore Road  
Hove, East Sussex BN3 1RD  
Tel: 01273 204410  
Fax: 01273 748046  
Email: info@dengate-funerals.co.uk  
Main Contact: Mr Nigel Dengate - Partner  
Est: 1987  
Emp Band: 6-10  
Bus Sector: Commercial

### Funeralcare

44 Warren Road, Woodingdean  
Brighton, East Sussex BN2 6BA  
Tel: 01273 693994  
Fax: 01273 693994  
Email: bennett.brighton@letsco-operate.com  
Website: www.funeralcare.com  
Main Contact: Mr Simon Jefferies - Area Manager  
Est: 1984  
Emp Band: 1-5  
Bus Sector: Commercial  
Undertakers.

### Grosvenor Funeral Consultants

110-111 Lewes Road  
Brighton, East Sussex BN2 3QB  
Tel: 01273 671958  
Fax: 01273 677469  
Main Contact: Mrs J Phillips - Funeral Consultant  
Est: 1900  
Emp Band: 1-5  
Bus Sector: Commercial  
Funeral consultants and monumental masons.

## Hanningtons Funeral Directors

89 Old Shoreham Road  
Hove, East Sussex BN3 7AQ  
Tel: 01273 778733  
Fax: 01273 778733  
Email: keith.thomas@dignityfuneralsuk.co.uk  
Website: www.dignityfunerals.co.uk  
Main Contact: Mr K Thomas - Community Manager  
Emp Band: 6-10  
Bus Sector: Commercial  
Funeral directors and monumental masons.

### John Harvey Funeral Plans

6 Wilkinson Close, Rottingdean  
Brighton, East Sussex BN2 7EG  
Tel: 01273 304468  
Main Contact: Mr John Harvey  
Emp Band: 1-5  
Bus Sector: Commercial

### Newman & Stringer Funeral Directors

3 Trafalgar Street, Brighton, East Sussex BN1 4EQ  
Tel: 01273 681822  
Fax: 01273 603806  
Main Contact: Mr J Harvey - Funeral Director  
Emp Band: 1-5  
Bus Sector: Commercial  
Funeral directors.

### S E Skinner & Sons

145 Lewes Road, Brighton, East Sussex BN2 3LG  
Tel: 01273 607446  
Fax: 01273 607678  
Email: skinner.sons@traditionalfamilyfunerals.co.uk  
Website: www.traditionalfamilyfunerals.co.uk  
Main Contact: Mr Ray Trafford - Funeral Director  
Est: 1886  
Emp Band: 1-5  
Bus Sector: Commercial  
Funeral directors.

### Christopher Stringer Funeral Services

67 High Street, Rottingdean  
Brighton, East Sussex BN2 7HE  
Tel: 01273 306000  
Fax: 01273 302540  
Email: christopher.stringer@traditionalfamilyfunerals.co.uk  
Website: www.traditionalfamilyfunerals.co.uk  
Main Contact: Mr Christopher Stringer - Funeral Director  
Est: 1995  
Emp Band: 6-10  
Bus Sector: Commercial  
Funeral directors and monumental masons.

### J Wagstaff (Broadway) Ltd

29 College Place, Brighton, East Sussex BN2 1HN  
Tel: 01273 603013  
Fax: 01273 682446

### Furnishing - Contract

#### Richard Jackson Contract Interiors

29 Arthur Street, Hove, East Sussex BN3 5FD  
Tel: 01273 740740  
Fax: 01273 328855  
Email: richard@rjcontractinteriors.co.uk  
Main Contact: Mr R Jackson - Director  
Est: 1999  
Emp Band: 6-10  
Bus Sector: Commercial  
Soft furnishings, upholstery, furniture-new and refurbished, bedding.

### Furniture - Manufacture / Wholesale

#### Ebony Design Ltd

Compass House, 7 East Street, Portslade  
Brighton, East Sussex BN41 1DL  
Tel: 01273 424001  
Fax: 01273 424024  
Email: schris340@aol.com  
Main Contact: Mr Chris Saunders - Director  
Est: 1988  
Turnover: Under 100K  
Emp Band: 6-10  
Bus Sector: Industrial  
Manufacturers of quality reproduction furniture.

## Fowler & Co

Within Scott Workshops, 37 South Street,  
Portslade, Brighton, East Sussex  
BN41 2LE  
Tel: 01273 423111  
Fax: 01273 424666  
Website: www.fowlerco.co.uk  
Main Contact: Mr Ben Fowler - Proprietor  
Est: 1986  
Turnover: 100K - 500K  
Emp Band: 1-5  
Bus Sector: Commercial

### JFR Furniture

3 Moulsecomb Way  
Brighton, East Sussex  
BN2 4PB  
Tel: 01273 608163  
Fax: 01273 622711  
Main Contact: Mr John Woodsford - Proprietor  
Est: 1987  
Turnover: Under 100K  
Bus Sector: Sole Trader  
Furniture sales, wholesale and retail.

### Marcus Laffan Cabinet Maker

Unit 1A, 3 Moulsecomb Way  
Brighton, East Sussex BN2 4PB  
Tel: 01273 298880  
Fax: 01273 298880  
Main Contact: Mr Marcus Laffan - Proprietor  
Est: 1996  
Bus Sector: Sole Trader  
Individually hand-crafted wooden furniture - fitted and free standing.

### Random Products

27A Russell Square  
Brighton, East Sussex BN1 2EE  
Tel: 01273 823250  
Fax: 01273 823250  
Website: www.randomproducts.co.uk  
Main Contact: Mr Christopher Helps - Partner  
Est: 1997  
Turnover: Under 100K  
Emp Band: 1-5  
Bus Sector: Industrial  
Design and manufacturers of contemporary interior furniture and fixtures.

### Theme Setter Fitted Furniture

Compass House, 7 East Street, Portslade  
Brighton, East Sussex BN41 1DL  
Tel: 01273 413813  
Fax: 01273 424024  
Main Contact: Mr Chris Saunders - Director  
Est: 1987  
Emp Band: 6-10  
Bus Sector: Industrial

### The Traditional Furniture Frame

Module B3, Enterprise Point,  
Melbourne Street, Brighton, East Sussex BN2 3LH  
Tel: 01273 683572  
Fax: 01273 679380  
Main Contact: Mr G Fogden - Partner  
Est: 1995  
Emp Band: 1-5  
Bus Sector: Industrial  
Manufacturers of furniture frames and sofas.

## Furniture Designers

### Attention To Detail

Unit 2A, 3 Moulsecomb Way  
Brighton, East Sussex BN2 4PB  
Tel: 01273 623310  
Fax: 01273 530335  
Email: paulfisher@hotmail.co.uk  
Main Contact: Mr Paul Fisher - Proprietor  
Est: 1996  
Turnover: Under 100K  
Emp Band: 1-5  
Bus Sector: Sole Trader  
Fitted and free standing furniture made-to-measure.

## Furniture Importers

### Firm Quality

105 Woodland Avenue  
Hove, East Sussex BN3 6BJ  
Tel: 01273 552831  
Main Contact: Mr Tony Hall - Proprietor  
Est: 1992  
Bus Sector: Commercial  
Kitchen furniture importers.

# Furniture Retail

## Furniture Retail

### Ananda

24 Bond Street, Brighton,  
East Sussex BN1 1RD  
Tel: 01273 725307  
Fax: 01273 207474  
Email: info@ananda.co.uk  
Website: www.ananda.co.uk  
Main Contact: Mr G Nation - Director  
Est: 1972  
Turnover: 100K - 500K  
Emp Band: 1-5  
Bus Sector: Retail  
Import and retail furniture and handicrafts from SE Asia.

### Brick A Brick

25 Gloucester Road  
Brighton, East Sussex BN1 4AQ  
Tel: 01273 697300  
Email: sue.brick@ntlworld.com  
Est: 1994  
Emp Band: 1-5  
Bus Sector: Retail

### Brighton Furniture Centre

17-19 Warren Way  
Brighton, East Sussex BN2 6PH  
Tel: 01273 390123  
Website: www.brightonfurniturecentre.co.uk  
Main Contact: Mr M Schneider - Proprietor  
Est: 1979  
Turnover: 100K - 500K  
Emp Band: 1-5  
Bus Sector: Retail  
Furniture/ lighting / upholstery / giftware/ prints / accessories / clocks.

### Buxtons

Unit 6, Woodingdean Business Park, Seaview Way  
Brighton, East Sussex BN2 6NX  
Tel: 01273 300074  
Est: 1919  
Emp Band: 11-25  
Bus Sector: Retail

### Discount Furniture Outlet

99 Sackville Road  
Hove, East Sussex BN3 3WF  
Tel: 01273 722164  
Fax: 01273 722164  
Main Contact: Mr Barnard - Partner  
Est: 1980  
Turnover: 100K - 500K  
Emp Band: 1-5  
Bus Sector: Retail  
Furniture retailers.

### Furniture Village Plc

154 Old Shoreham Road  
Hove, East Sussex BN3 7BD  
Tel: 01273 716140  
Fax: 01273 716141  
Main Contact: Mr Malcolm Webster -  
General Manager  
Est: 1990  
Turnover: 5M - 25M  
Emp Band: 6-10  
Bus Sector: Retail  
Furniture for all parts of the home.

### The Furniture Warehouse

190-193 Lewes Road  
Brighton, East Sussex  
BN2 3LA  
Tel: 01273 603741  
Fax: 01273 623167  
Email: sales@furniturewarehouse.co.uk  
Website: www.furniturewarehouse.co.uk  
Main Contact: Mr G Ablewhite - Proprietor  
Est: 1992  
Turnover: 100K - 500K  
Emp Band: 1-5  
Bus Sector: Retail  
For all your furniture requirements. Beds, sofas  
and more.

### Futon Company

51 - 52 Preston Street  
Brighton, East Sussex BN1 2HP  
Tel: 01273 723810  
Fax: 01273 726247  
Website: www.futoncompany.co.uk  
Main Contact: Ms Jackie Massey - Manager  
Est: 1980  
Emp Band: 1-5  
Bus Sector: Retail  
Futon and accessories sales.

### Ivy White

Ground Floor, 45 Church Road  
Hove, East Sussex BN3 2BE  
Tel: 01273 203202  
Email: ivywhite@btconnect.com  
Website: www.ivywhite.co.uk  
Main Contact: Mrs M Savage - Proprietor  
Est: 2003  
Emp Band: 1-5  
Bus Sector: Retail

### Jugs

44 Blatchington Road  
Hove, East Sussex BN3 3YH  
Tel: 01273 719899  
Fax: 01273 719899  
Email: jugs72@hotmail.com  
Website: www.jugsfurniture.co.uk  
Main Contact: Mr Russ Parker - Proprietor  
Est: 1975  
Emp Band: 1-5  
Bus Sector: Sole Trader  
Indian, Mexican and Indonesian furniture and gifts  
from around the world.

### Multiyork

32 North Street, Brighton, East Sussex BN1 1EB  
Tel: 01273 324244  
Fax: 01273 326333  
Email: brighton@multiyork.co.uk  
Website: www.multiyork.co.uk  
Main Contact: Mrs T Collett - Manager  
Est: 1997  
Emp Band: 1-5  
Bus Sector: Retail  
Sofa's and reproduction furniture sales.

### New & Second Hand Discount Furniture Ltd

136-138 Lewes Road  
Brighton, East Sussex BN2 3LG  
Tel: 01273 243776  
Fax: 01273 243776  
Main Contact: Miss Eileen Hadden - Director  
Est: 1997  
Emp Band: 1-5  
Bus Sector: Retail  
Alternative telephone number - 01273 673277.

### John Nicholas Reproductions Ltd

Emblem House, Manor Hall Road, Southwick  
Brighton, East Sussex BN42 4NH  
Tel: 01273 424876  
Fax: 01273 424876  
Email: jnicholasreproductions@mistral.co.uk  
Main Contact: Mr John Nicholas -  
Managing Director  
Turnover: 500K - 1M  
Emp Band: 11-25  
Bus Sector: Retail  
Bespoke furniture.

### Pavilion Pine

7 Morley Street, Brighton, East Sussex BN2 9RA  
Tel: 01273 676608  
Bus Sector: Sole Trader  
Customer built pine furniture from reclaimed timber.

### Plan B

100 Trafalgar Street  
Brighton, East Sussex BN1 4ER  
Tel: 01273 605904  
Email: planb@xln.co.uk  
Main Contact: Mrs V Moon - Director  
Est: 2000  
Turnover: Under 100K  
Emp Band: 1-5  
Bus Sector: Retail  
Modern minimal furniture, home accessories, vintage  
and modern lighting.

### Red Wood Furniture

5 South Road Mews  
Brighton, East Sussex BN1 6ZD  
Tel: 01273 553307  
Website: www.redwoodfurniture.co.uk  
Est: 2000  
Emp Band: 1-5  
Bus Sector: Sole Trader

### Rume

54 Western Road  
Hove, East Sussex  
BN3 1JD  
Tel: 01273 777810  
Fax: 01273 777267  
Email: info@rume.co.uk  
Website: www.rume.co.uk  
Main Contact: Mr Richard Baker - Director  
Est: 2004  
Bus Sector: Retail  
Bespoke furniture retailers.

### Sofa Workshop

Unit 2, 14 North Street  
Brighton, East Sussex  
BN1 1EB  
Tel: 01273 711330  
Email: brighton@sofaworkshop.com  
Website: www.sofaworkshop.com  
Main Contact: Mr T Davies - Manager  
Est: 2002  
Emp Band: 1-5  
Bus Sector: Retail  
Helping create your ideal sofa prices start from  
£299.

### Southern Comfort Upholstery

Unit 5, R/O 64 Davigdor Road  
Hove, East Sussex  
BN3 1RF  
Tel: 01273 711499  
Main Contact: Mr Templeman - Proprietor  
Turnover: Under 100K  
Emp Band: 1-5  
Bus Sector: Sole Trader  
Upholstery antiques, cushion replacing and leather  
fabric bespoke.

### Southern Warehouses

43 Blatchington Road  
Hove, East Sussex  
BN3 3YL  
Tel: 01273 771660  
Main Contact: Mr P F Long - Proprietor  
Est: 1975  
Emp Band: 1-5  
Bus Sector: Retail

### Take Me Home

20 Church Street  
Brighton, East Sussex  
BN1 1RB  
Tel: 01273 722117  
Website: www.take-me-home.co.uk  
Main Contact: Mr L Collyer - Proprietor  
Est: 2004  
Bus Sector: Sole Trader

### Treasure Chest

77 Portland Road  
Hove, East Sussex  
BN3 5DP  
Tel: 01273 733657  
Main Contact: Mr T Roberts - Proprietor  
Est: 1983  
Turnover: Under 100K  
Bus Sector: Retail  
All types of second hand furniture.

### Velvet

29 Bond Street  
Brighton, East Sussex BN1 1RD  
Tel: 01273 326322  
Fax: 01273 749877  
Email: info@velvetstore.co.uk  
Website: www.velvetstore.co.uk  
Main Contact: Mrs Emma Harrop - Director  
Est: 2004  
Turnover: 100K - 500K  
Emp Band: 11-25  
Bus Sector: Retail  
Retail of furniture and chandeliers.

### Villa & Hut Hand Crafted Homeware

40 Sydney Street  
Brighton, East Sussex BN1 4EP  
Tel: 01273 696787  
Fax: 01273 417799  
Email: info@villaandhutuk.co.uk  
Website: www.villaandhutuk.co.uk  
Main Contact: Mr Guy Meredith - Partner  
Est: 1999  
Turnover: 100K - 500K  
Emp Band: 1-5  
Bus Sector: Retail  
Importers and retailers of eco-friendly hardwood  
furniture and homewares.

### Vokins Furniture Centre

Units 3-4, Sackville Trading Estate,  
Sackville Road, Hove, East Sussex BN3 7AN  
Tel: 01273 205566  
Fax: 01273 724715  
Email: mail@vokins.com  
Website: www.vokins.com  
Main Contact: Mr J Gilpin - Store Manager  
Est: 1882  
Emp Band: 11-25  
Bus Sector: Retail  
Beds, upholstery and cabinets. Furniture sales.

### Wesley Barrell Ltd

92 Western Road  
Brighton, East Sussex BN1 2LB  
Tel: 01273 329547  
Fax: 01273 329547  
Email: furniture@wesley-barrell.co.uk  
Website: www.wesley-barrell.co.uk  
Main Contact: Sue McGill - Manageress  
Est: 1895  
Turnover: 5M - 25M  
Emp Band: 1-5  
Bus Sector: Retail  
Modern and traditional upholstery and cabinets.

### The What Not Shop

69A St. Andrews Road  
Portslade, East Sussex BN41 1DD  
Tel: 01273 413035  
Email: info@whatnotbrighton.com  
Website: www.whatnotbrighton.com  
Main Contact: Mr J G Dawes - Proprietor  
Est: 2001  
Turnover: Under 100K  
Emp Band: 1-5  
Bus Sector: Retail  
Unusual furnishings, hand crafted gifts, buddha,  
mobles, incense, candles, oils. Ebay trading only.

## Garage Door - Manufacture / Supply

### Garatec Ltd

34A Vale Road, Portslade  
Brighton, East Sussex BN41 1GG  
Tel: 01273 707873  
Fax: 01273 464466  
Email: sales@garatec.co.uk  
Website: www.garatec.co.uk  
Main Contact: Mr Neville Hill - Director  
Est: 1997  
Turnover: 100K - 500K  
Emp Band: 6-10  
Bus Sector: Commercial  
Up and over garage door supply and installation.

## Garage Services

### 1st Class Garage

25 Montague Place  
Brighton, East Sussex BN2 1JE  
Tel: 01273 698010  
Fax: 01273 819125  
Email: service@1stclassgarage.co.uk  
Website: www.1stclassgarage.co.uk  
Main Contact: Mr S Kennard - Proprietor  
Est: 1993  
Emp Band: 6-10  
Bus Sector: Commercial  
Welding, repairs, servicing, tyres, air conditioning  
and electrical repairs. MOT station.

### A1 West One Motors

14A Westbourne Place  
Hove, East Sussex  
BN3 4GN  
Tel: 01273 202888  
Main Contact: Mr I Swan - Proprietor  
Bus Sector: Sole Trader

### A27 Light Commercials

21-24 Melbourne Street  
Brighton, East Sussex  
BN2 3LH  
Tel: 01273 622190  
Est: 1960  
Turnover: Under 100K  
Emp Band: 1-5  
Bus Sector: Sole Trader

### Addison Autos

1 Addison Road  
Hove, East Sussex  
BN3 1TN  
Tel: 01273 770056  
Main Contact: Mr Uncle - Proprietor  
Est: 1994  
Bus Sector: Commercial

### Albion Auto Repairs

Ethel Street  
Hove, East Sussex BN3 3LL  
Tel: 01273 778070  
Fax: 01273 778070  
Main Contact: Mr Steve Denyer - Proprietor  
Est: 2003  
Emp Band: 1-5  
Bus Sector: Commercial



## Alpha Servicing

22A St. Johns Road, Hove, East Sussex BN3 2FB  
Tel: 01273 735551  
Fax: 01273 735551  
Main Contact: Mr Mike Bravery - Partner  
Est: 1975  
Emp Band: 1-5  
Bus Sector: Commercial  
Car repairs and MOTs.

## Argyle Tyres & Auto Services

21 Campbell Road  
Brighton, East Sussex BN1 4QD  
Tel: 01273 688600  
Fax: 01273 688600  
Main Contact: Mr Kafi - Proprietor  
Est: 1995  
Turnover: Under 100K  
Emp Band: 1-5  
Bus Sector: Commercial  
Servicing and tyres.

## Auto Bodycare Service Centre

Unit 5, Beaconsfield Workshops, 5 Ditchling Rise  
Brighton, East Sussex BN1 4QL  
Tel: 01273 696030  
Fax: 01273 696030  
Email: abcservicecentre@virgin.net  
Website: www.auto-bodycareservicecentre.co.uk  
Est: 1997  
Emp Band: 1-5  
Bus Sector: Commercial

## Autocare Hove

85 Montgomery Street  
Hove, East Sussex BN3 5BD  
Tel: 01273 206245  
Main Contact: Mr Lee Hellier - Manager  
Est: 1995  
Emp Band: 1-5  
Bus Sector: Commercial

## Automatic Transmission Services

Unit 3, Belltower Industrial Estate, Arundel Road  
Brighton, East Sussex BN2 5RU  
Tel: 01273 687047  
Fax: 01273 687048  
Email: am46mitch@msn.com  
Main Contact: Mr John Mitchell - Proprietor  
Est: 1985  
Turnover: Under 100K  
Emp Band: 1-5  
Bus Sector: Commercial  
Repair, rebuild and refit automatic gear boxes to cars.

## Autotechniks HFH

7-8 Port Hall Mews, Port Hall Road  
Brighton, East Sussex BN1 5PB  
Tel: 01273 558639  
Fax: 01273 558639  
Main Contact: Mr H Frough - Proprietor  
Est: 1985  
Emp Band: 1-5  
Bus Sector: Commercial  
General maintenance and repair of vehicles, servicing, MOT work, bodywork.

## Auto Top

5A Clifton Hill, Brighton, East Sussex BN1 3HL  
Tel: 01273 721030  
Fax: 01273 721030  
Main Contact: Mr B Nariany - Proprietor  
Est: 2004  
Turnover: Under 100K  
Emp Band: 1-5  
Bus Sector: Sole Trader

## Autovets

534 Falmer Road  
Brighton, East Sussex BN2 6ND  
Tel: 01273 309555  
Fax: 01273 309509  
Email: enquiries@autovets.co.uk  
Website: www.autovets.co.uk  
Main Contact: Mr Ware - Manager  
Est: 2003  
Turnover: 100K - 500K  
Emp Band: 6-10  
Bus Sector: Commercial

## Auto Welding Services

93 Woodsworth Road  
Hove, East Sussex BN3 5BJ  
Tel: 01273 773934  
Email: autowelding@freeuk.com  
Main Contact: Mr John Donoghue - Proprietor  
Est: 1978  
Bus Sector: Sole Trader

## Bates Road Garage

83 Bates Road, Brighton, East Sussex BN1 6PF  
Tel: 01273 555941  
Fax: 01273 884747  
Main Contact: Mr Barry Macleod - Proprietor  
Est: 1989  
Emp Band: 1-5  
Bus Sector: Sole Trader  
Garage services and electrical repairs.

## Bayleys Garage

2 Cambridge Grove  
Hove, East Sussex BN3 3ED  
Tel: 01273 327609  
Main Contact: Mr Mark Bayley - Proprietor  
Est: 1983  
Emp Band: 1-5  
Bus Sector: Sole Trader

## Beaconsfield MOT Centre

77A Beaconsfield Road  
Brighton, East Sussex BN1 4QJ  
Tel: 01273 561178  
Est: 2003  
Emp Band: 1-5  
Bus Sector: Sole Trader  
MOTs.

## Beaconsfield Motors

77 Beaconsfield Road  
Brighton, East Sussex BN1 4QJ  
Tel: 01273 555504  
Main Contact: Mr Adrian Hayward - Proprietor  
Emp Band: 1-5  
Bus Sector: Sole Trader

## Blundell Garage

150 Westbourne Street  
Hove, East Sussex BN3 5FB  
Tel: 01273 821818  
Fax: 01273 821818  
Website: www.blundellsgarage.co.uk  
Main Contact: Mr Darren Blundell - Proprietor  
Est: 1990  
Emp Band: 1-5  
Bus Sector: Commercial  
Peugeot specialist, servicing, repairs, engine diagnostics, brake specialist, body work.

## Brighton MOT Centre

71-73 Beaconsfield Road  
Brighton, East Sussex BN1 4QJ  
Tel: 01273 505405  
Fax: 01273 505405  
Email: brightonmotcentre@yahoo.co.uk  
Est: 2000  
Emp Band: 1-5  
Bus Sector: Commercial  
Free local pick-ups, no re-test fee, all work undertaken.

## Brighton Motor Works

17 St. Johns Road  
Hove, East Sussex BN3 2FB  
Tel: 01273 732350  
Fax: 01273 732350  
Main Contact: Mr M Murdock - Proprietor  
Est: 1989  
Turnover: Under 100K  
Emp Band: 1-5  
Bus Sector: Commercial  
BMW specialists, all works undertaken.

## Brighton Tyres & Exhausts

14 Richmond Parade  
Brighton, East Sussex BN2 2PH  
Tel: 01273 697678  
Est: 1981  
Emp Band: 1-5  
Bus Sector: Commercial

## Connaught Garage Ltd

24 Connaught Road  
Hove, East Sussex BN3 3WB  
Tel: 01273 711073  
Est: 1998  
Turnover: 100K - 500K  
Emp Band: 1-5  
Bus Sector: Commercial  
MOT testing station car repairs and valeting.

## D & P Car Repairs

11 Rock Place, Brighton, East Sussex BN2 1PF  
Tel: 01273 683463  
Main Contact: Mr Day - Partner  
Est: 1984  
Emp Band: 1-5  
Bus Sector: Commercial  
Car repairs and servicing.

## Dave & Paul

Unit 2, Southern Cross Workshop,  
Freemans Road, Portslade  
Brighton, East Sussex BN41 1SL  
Tel: 01273 420107  
Main Contact: Mr David Strong - Partner  
Est: 1992  
Emp Band: 1-5  
Bus Sector: Sole Trader  
Motor vehicle servicing, MOTs and welding. Citroen specialist.

## Daves Autos

11 St. Johns Road  
Hove, East Sussex BN3 2FB  
Tel: 01273 723996  
Main Contact: Mr D E Nicholls - Proprietor  
Est: 1973  
Turnover: Under 100K  
Emp Band: 1-5  
Bus Sector: Sole Trader  
Repairs, servicing and MOT work undertaken.

## Denes Motors Ltd

68-74 High Street, Rottingdean  
Brighton, East Sussex BN2 7HF  
Tel: 01273 307711  
Fax: 01273 300960  
Email: denesmotors@hotmail.com  
Website: www.denesmotors.com  
Main Contact: Mr Graham Wild - Manager  
Est: 1950  
Emp Band: 11-25  
Bus Sector: Commercial  
All garage services. Car sales and workshop facilities.

## DH Autos

1A Marmion Road  
Hove, East Sussex BN3 5FS  
Tel: 01273 207997  
Fax: 01273 885424  
Main Contact: Mr Adrian Hill - Proprietor  
Est: 1985  
Turnover: Under 100K  
Emp Band: 1-5  
Bus Sector: Sole Trader  
Servicing, welding, MOT work and diesel car repairs.

## J & J Elmes Engineering

Unit 5, 5 Arundel Road  
Brighton, East Sussex BN2 5TE  
Tel: 01273 607926  
Fax: 01273 607926  
Main Contact: Mr Elmes - Sole Proprietor  
Est: 1984  
Bus Sector: Sole Trader  
Car repairs and servicing.

## Fairlight Coachworks

Unit D3 & D4, Meridian Industrial Estate,  
Hoyle Road, Peacehaven  
East Sussex BN10 8LW  
Tel: 01273 588300  
Fax: 01273 584300  
Main Contact: Mr Terry Burns - Proprietor  
Est: 1990  
Turnover: 100K - 500K  
Emp Band: 6-10  
Bus Sector: Commercial  
Accident body repair workshop.

## Fairlight Garage Ltd

34 Longridge Avenue, Saltdean  
Brighton, East Sussex BN2 8LJ  
Tel: 01273 303020  
Fax: 01273 303021  
Main Contact: Mr F Fossella - Manager  
Est: 1990  
Emp Band: 6-10  
Bus Sector: Commercial  
MOT testing station, car repairs and servicing.

## Fields Garage (Brighton) Ltd

3-6 Francis Street  
Brighton, East Sussex BN1 4JT  
Tel: 01273 570088  
Fax: 01273 673603  
Website: www.fieldstyres.co.uk  
Est: 1929  
Emp Band: 6-10  
Bus Sector: Retail

## First Motoring Services

56 First Avenue, Hove, East Sussex BN3 2FF  
Tel: 01273 203203  
Fax: 01273 203203  
Email: russell@first-motoring.freereserve.co.uk  
Main Contact: Mr R Austin - Proprietor  
Est: 1994  
Turnover: Under 100K  
Emp Band: 1-5  
Bus Sector: Commercial  
Car repairs and servicing.

## The Garage @ The Dials

Unit 2, Dyke Road Mews, Dyke Mews  
Brighton, East Sussex BN1 3JD  
Tel: 01273 207345  
Fax: 01273 778826  
Main Contact: Mrs Dorothy Jones - Manager  
Est: 1996  
Turnover: Under 100K  
Emp Band: 1-5  
Bus Sector: Commercial

## GM Autocare Ltd

88B Montpelier Road  
Brighton, East Sussex BN1 3BD  
Tel: 01273 737271  
Fax: 01273 737883  
Website: www.gmautocare.co.uk  
Main Contact: Mr Ray Harding - Director  
Est: 1990  
Turnover: 100K - 500K  
Emp Band: 1-5  
Bus Sector: Commercial  
Car repairs and servicing.

## Grant's Garage

23-24 Montague Place  
Brighton, East Sussex BN2 1JE  
Tel: 01273 605705  
Fax: 01273 601881  
Main Contact: Mr J Grant - Proprietor  
Est: 2001  
Turnover: 100K - 500K  
Emp Band: 6-10  
Bus Sector: Commercial  
Car and van repairs, MOTs, servicing, bodywork.  
Loan cars available - collection and delivery.

## Grantham Road Garage

44A Grantham Road  
Brighton, East Sussex BN1 6EF  
Tel: 01273 501797  
Main Contact: Mr Trott - Proprietor  
Est: 1998  
Emp Band: 1-5  
Bus Sector: Commercial  
Car repairs and servicing.

## Greenaways Garage

Grantham Road  
Brighton, East Sussex  
BN1 6EH  
Tel: 01273 551509  
Main Contact: Mr N Greenaway - Proprietor  
Emp Band: 1-5  
Bus Sector: Sole Trader

## Hangleton Garage

R/O 222 Hangleton Road  
Hove, East Sussex BN3 7LP  
Tel: 01273 725243  
Main Contact: Mr G Smith - Proprietor  
Est: 1982  
Emp Band: 1-5  
Bus Sector: Commercial  
Car repairs and servicing.

## Harbour Motors

Unit C, 62-66 Station Road,  
Portslade, Brighton,  
East Sussex BN41 1DF  
Tel: 01273 422178  
Main Contact: Mr L Mitchell - Proprietor  
Est: 1976  
Emp Band: 1-5  
Bus Sector: Commercial  
Car repairs and servicing.

## A Harris

166 Warren Road  
Brighton, East Sussex  
BN2 6DD  
Tel: 01273 685141  
Fax: 01273 620064  
Main Contact: Mr D Harris - Proprietor  
Est: 1960  
Turnover: Under 100K  
Bus Sector: Commercial

## W G Heathcote & Co Ltd

2 Kings Mews, Third Avenue  
Hove, East Sussex BN3 2PA  
Tel: 01273 739750  
Main Contact: Mr Peter Williams - Director  
Est: 1952  
Turnover: Under 100K  
Emp Band: 1-5  
Bus Sector: Commercial  
Vehicle MOT testing.

# Garage Services

## Hill's Auto Services

R/O 86 Goldstone Villas, Ethel Street  
Hove, East Sussex BN3 3RU  
Tel: 01273 735373  
Main Contact: Mr D Hill - Proprietor  
Est: 1994  
Turnover: Under 100K  
Emp Band: 1-5  
Bus Sector: Commercial  
Car repairs and servicing.

## Hi Q Tyre Services (GB) Ltd

46 Highcroft Villas  
Brighton, East Sussex BN1 5PT  
Tel: 01273 558484  
Fax: 01273 553233  
Main Contact: Mr James Ross - Manager  
Emp Band: 1-5  
Bus Sector: Commercial  
Tyres, batteries, exhausts, brakes, batteries, servicing, etc.

## Horizon Autocare

57A Porthall Road, Brighton, East Sussex BN1 5PD  
Tel: 01273 502422  
Main Contact: Mr Nick Patching - Proprietor  
Est: 2002  
Emp Band: 1-5  
Bus Sector: Commercial  
Motor repairs, servicing, engine tuning, welding and MOT preparation.

## Howard Motors

9 Howard Terrace  
Brighton, East Sussex BN1 3TR  
Tel: 01273 329678  
Fax: 01273 702200  
Main Contact: Mr Alan McBride - Proprietor  
Est: 1975  
Emp Band: 1-5  
Bus Sector: Commercial  
Car repairs, servicing and MOT test centre.

## Jay Bee Motors

Marlborough House, Chartwell Road, Chartwell  
Business Park, Lancing  
East Sussex BN15 8TY  
Tel: 01903 766663  
Fax: 01903 766166  
Main Contact: Mr J Blankson - Proprietor  
Est: 1982  
Emp Band: 1-5  
Bus Sector: Commercial  
Car body repair specialists.

## Jim's Premier Autos

22-24 Melbourne Street  
Brighton, East Sussex BN2 3LH  
Tel: 01273 606607  
Bus Sector: Commercial

## Just MOT's Ltd

10 St. Josephs Business Park, St. Josephs Close  
Hove, East Sussex BN3 7ES  
Tel: 01273 776424  
Bus Sector: Commercial  
Independent MOT assessment. No tyres, exhausts, batteries or shocks.

## Kemptown Village Garage Ltd

68 St. Georges Road, Kemptown  
Brighton, East Sussex BN2 1EF  
Tel: 01273 604433  
Fax: 01273 683850  
Main Contact: Mr Mark De Silva - Director  
Est: 1996  
Turnover: 100K - 500K  
Emp Band: 1-5  
Bus Sector: Commercial  
Car repairs and servicing.

## Kings Garage

78 Ethel Street, Hove, East Sussex BN3 3LL  
Tel: 01273 735389  
Main Contact: Mr L Philip - Proprietor  
Est: 1980  
Emp Band: 1-5  
Bus Sector: Commercial  
Car repairs.

## Lee Hire

7 Church Place, Brighton, East Sussex BN2 5JN  
Tel: 01273 683344  
Fax: 01273 691016  
Email: sales@leehire.co.uk  
Website: www.leehire.co.uk  
Main Contact: Mr Andrew Lee  
Bus Sector: Commercial

## Lexus Brighton

Victoria Road, Portslade  
Brighton, East Sussex BN41 1YD  
Tel: 01273 411333  
Fax: 01273 426146  
Email: lexus-brighton@lexus.co.uk  
Website: www.lexus.co.uk/Brighton, Est: 1999  
Turnover: 100K - 500K  
Emp Band: 11-25  
Bus Sector: Commercial  
Car dealership.

## LS (UK)

Unit 8, Victoria Road Trading Estate, Portslade  
Brighton, East Sussex BN41 1XQ  
Tel: 01273 439955  
Fax: 01273 422295  
Email: brighton@lsuk.co.uk  
Main Contact: Mr Tony Bye - Manager  
Emp Band: 11-25  
Bus Sector: Commercial

## Madeira Garage

97 May Road, Brighton, East Sussex BN2 3ED  
Tel: 01273 696342  
Fax: 01273 696342  
Main Contact: Mr R J Adams - Proprietor  
Est: 1980  
Bus Sector: Sole Trader  
All mechanical repairs to cars.

## Manser Motors Buzbee Bee

1 Hove Street, Hove, East Sussex BN3 2TR  
Tel: 01273 202832  
Main Contact: Mr Dave Manser - Proprietor  
Est: 1979  
Emp Band: 1-5  
Bus Sector: Commercial  
Motor repairs and MOT testing. All makes catered for.

## Marine Garage

3 Marine Terrace Mews  
Brighton, East Sussex BN2 1AR  
Tel: 01273 697712  
Fax: 01273 697712  
Main Contact: Mr Mick Sharpe  
Turnover: 100K - 500K  
Bus Sector: Sole Trader  
Garage repairs, vehicle repairs.

## Martin Motors

34 Providence Place  
Brighton, East Sussex BN1 4GE  
Tel: 01273 690472  
Fax: 01273 690472  
Main Contact: Mr S Martin - Proprietor  
Est: 1999  
Emp Band: 1-5  
Bus Sector: Commercial  
Repairs, servicing, MOT work, general maintenance, bodywork and resprays.

## Mayfield Motors (Sussex)

1-9 Albert Mews, Third Avenue  
Hove, East Sussex BN3 2PP  
Tel: 01273 770708  
Main Contact: Mrs R E Robinson - Partner  
Est: 1960  
Turnover: 100K - 500K  
Emp Band: 1-5  
Bus Sector: Commercial  
Servicing and repairs.

## Mews Garage

21 Cambridge Grove  
Hove, East Sussex BN3 3ED  
Tel: 01273 202347  
Main Contact: Mr A R Young - Proprietor  
Est: 1975  
Turnover: Under 100K  
Bus Sector: Sole Trader  
Car mechanical repairs.

## J S Micklam

12A Hollingdean Road  
Brighton, East Sussex BN2 4AA  
Tel: 01273 607808  
Main Contact: Mr J S Micklam - Proprietor  
Est: 1970  
Bus Sector: Sole Trader

## MJB Motors Ltd

45 Brading Road  
Brighton, East Sussex BN2 3PE  
Tel: 01273 683676  
Main Contact: Mr Mark Bryant - Director  
Est: 1999  
Emp Band: 1-5  
Bus Sector: Commercial  
Repairs and maintenance of motor vehicles.

## Modern Welding

13 St. Johns Road  
Hove, East Sussex BN3 2FB  
Tel: 01273 771666  
Main Contact: Mr D Nortcliff - Proprietor  
Est: 1985  
Turnover: Under 100K  
Bus Sector: Sole Trader  
Car repairs and servicing.

## John Moore Auto Repairs Ltd

Unit 3, 5 St. Marks Street, Kemptown  
Brighton, East Sussex BN2 5JG  
Tel: 01273 693866  
Main Contact: Mr John Moore - Proprietor  
Est: 1995  
Emp Band: 1-5  
Bus Sector: Commercial  
Servicing and repairs.

## MW Autos

11 Cambridge Grove  
Hove, East Sussex BN3 3ED  
Tel: 01273 329065  
Fax: 01273 329065  
Main Contact: Mr M R Woodhead - Proprietor  
Est: 1983  
Turnover: Under 100K  
Emp Band: 1-5  
Bus Sector: Sole Trader  
Service and maintenance of motor vehicles.

## C J Naish

36 Brunswick Street East  
Hove, East Sussex BN3 1AU  
Tel: 01273 732415  
Fax: 01273 732415  
Main Contact: Mr C J Naish - Proprietor  
Est: 1979  
Turnover: Under 100K  
Bus Sector: Sole Trader  
Garage services. The bloke with the Moke!!

## Nationwide Autocentres

84-86 Denmark Villas  
Hove, East Sussex BN3 3TJ  
Tel: 01273 820897  
Fax: 01273 820898  
Website: www.nationwideautocentres.com  
Main Contact: Mr Keith Griffiths - Manager  
Est: 1994  
Emp Band: 6-10  
Bus Sector: Commercial  
All mechanical repairs, servicing, MOTs for light and private vehicles.

## P & D Motors

8A Cambridge Grove  
Hove, East Sussex BN3 3ED  
Tel: 01273 732880  
Main Contact: Mr Brendon Owens - Proprietor  
Est: 1985  
Emp Band: 1-5  
Bus Sector: Commercial  
Car motor repairs.

## Palmera Bodyworks

18 St. Johns Road,  
Hove, East Sussex BN3 2FB  
Tel: 01273 327611  
Fax: 01273 327611  
Email: palmera.bodyworks@ntlworld.com  
Est: 2000  
Emp Band: 1-5  
Bus Sector: Sole Trader

## Patcham Garage

41 Old London Road  
Brighton, East Sussex  
BN1 8XR  
Tel: 01273 558844  
Fax: 01273 883113  
Main Contact: Mr Barry Long - Proprietor  
Est: 1979  
Emp Band: 1-5  
Bus Sector: Commercial

## Pharos Garage

26 Richardson Road  
Hove, East Sussex  
BN3 5RB  
Tel: 01273 732991  
Main Contact: Mr B White - Proprietor  
Est: 1932  
Turnover: 100K - 500K  
Emp Band: 1-5  
Bus Sector: Sole Trader  
Motor vehicle repairs.

## Portslade MOT & Service Centre

Basin Road North, Portslade  
Brighton, East Sussex BN41 1WA  
Tel: 01273 422004  
Fax: 01273 422463  
Main Contact: Mr Stuart Parsons - Director  
Emp Band: 1-5  
Bus Sector: Commercial

## PR Engineering

48 Brunswick Street West  
Hove, East Sussex BN3 1EL  
Tel: 01273 738611  
Main Contact: Mr D Grint - Partner  
Est: 1979  
Emp Band: 1-5  
Bus Sector: Commercial  
Car repairs and MOT centre.

## Protran Services Ltd

Boundary Road, Black Rock  
Brighton, East Sussex BN2 5TJ  
Tel: 01273 681942  
Fax: 01273 620314  
Email: info@protran.co.uk  
Website: www.protran.co.uk  
Main Contact: Mr Beardsall - Managing Director  
Est: 1996  
Emp Band: 6-10  
Bus Sector: Commercial  
Van, truck and car repairs and servicing. Classic car specialists.

## Provincial Car Care

Unit 6C, Freshfield Industrial Estate, Stevenson Road  
Brighton, East Sussex BN2 0DF  
Tel: 01273 696920  
Fax: 01273 696907  
Email: provincialcarcare@yahoo.co.uk  
Main Contact: Mr Barry Templeman - Sole Director  
Est: 1982  
Emp Band: 6-10  
Bus Sector: Commercial  
Service, repair and maintenance of motor vehicles.

## R & B Garage Services Ltd

Unit 2A, Centenary Industrial Estate, Hughes Road  
Brighton, East Sussex BN2 4AW  
Tel: 01273 671188  
Main Contact: Mr Brian Coates - Manager  
Est: 1987  
Emp Band: 6-10  
Bus Sector: Commercial  
MOTs, servicing and mechanical work.

## T Reeve & Son Ltd

Unit 3, Fairways Industrial Estate,  
Moulescomb Way  
Brighton, East Sussex BN2 4PB  
Tel: 01273 681688  
Fax: 01273 688300  
Email: info@treeve.co.uk  
Website: www.treeve.co.uk  
Est: 1869  
Emp Band: 26-50  
Bus Sector: Commercial  
Motor body repair specialists.

## RJ Engineering

4 Queens Place  
Hove, East Sussex BN3 2LT  
Tel: 01273 726529  
Main Contact: Mr R Bowles - Proprietor  
Est: 2001  
Bus Sector: Sole Trader

## RJ Motors

12B Queens Place  
Hove, East Sussex BN3 2LT  
Tel: 01273 203666  
Fax: 01273 584546  
Main Contact: Mr Ray Dawson - Proprietor  
Est: 1970  
Emp Band: 1-5  
Bus Sector: Commercial  
General motor repairs for most makes of car.

## A J Robertson Car Surgeon

9 Victoria Grove, Hove, East Sussex BN3 2LJ  
Tel: 01273 770838  
Fax: 01273 770838  
Email: alan@9vic.fsnet.co.uk  
Main Contact: Mr Alan Robertson - Proprietor  
Est: 1971  
Turnover: Under 100K  
Emp Band: 1-5  
Bus Sector: Commercial  
Mobile no: 07787 522576.

## SB Motors

58 Newtown Road  
Hove, East Sussex BN3 6AB  
Tel: 01273 737383  
Fax: 01273 736628  
Email: sbmotors@btconnect.com  
Main Contact: Mrs C Baxter - Proprietor  
Est: 1999  
Emp Band: 1-5  
Bus Sector: Commercial

## Scott's Garage

26A St. Martins Place  
Brighton, East Sussex BN2 3LE  
Tel: 01273 603645  
Fax: 01273 695222  
Email: scotts-garage@btconnect.com  
Website: www.scottsgarage.co.uk  
Main Contact: Mr Mark Buckle - Proprietor  
Est: 1985  
Emp Band: 1-5  
Bus Sector: Commercial  
Car repairs and used car sales.

## Setyres & Exhausts

Unit 7, Hackhurst Lane, Hackhurst Industrial Estate,  
Lower Dicker, Near Hailsham  
East Sussex BN27 4BW  
Tel: 01323 449889  
Main Contact: Mr V Darbinean - Manager  
Est: 1970  
Turnover: 100K - 500K  
Emp Band: 6-10  
Bus Sector: Commercial  
Tyres and exhausts, MOTs and mechanical repairs.

## Stanford Garage

48A Stanford Road  
Brighton, East Sussex BN1 5DR  
Tel: 01273 554225  
Fax: 01273 705252  
Main Contact: Mr J Phillips - Partner  
Est: 1984  
Emp Band: 1-5  
Bus Sector: Commercial

## Strafford GB Ltd

74 Preston Road  
Brighton, East Sussex BN1 4QG  
Tel: 01273 687167  
Fax: 01273 697548  
Website: www.strafford.co.uk  
Emp Band: 11-25  
Bus Sector: Commercial  
Alternative number. 01273 623555.

## Sussex Auto Electrical

38 Fonthill Road  
Hove, East Sussex BN3 6HD  
Tel: 01273 736967  
Main Contact: Mr R Perry - Proprietor  
Est: 1982  
Turnover: Under 100K  
Bus Sector: Sole Trader

## Tates

138-166 Trafalgar Road, Portslade  
Brighton, East Sussex BN41 1GS  
Tel: 01273 278888  
Fax: 01273 274404  
Website: www.tatescars.co.uk  
Main Contact: Mr Hamish Kirkland - Services  
Manager  
Emp Band: 11-25  
Bus Sector: Commercial

## Tates

28-48 Church Road, Portslade  
Brighton, East Sussex BN41 1LA  
Tel: 01273 274255  
Fax: 01273 274524  
Website: www.tatescars.co.uk  
Main Contact: Mrs Tracy Atkinson - Service Manager  
Emp Band: 11-25  
Bus Sector: Commercial

## Thwaites MOT & Service Centre

Unit 1, William Street Trading Estate,  
William Street, Portslade  
Brighton, East Sussex  
BN41 1PZ  
Tel: 01273 430303  
Fax: 01273 430903  
Email: thwaitesgarage@msn.com  
Website: www.thwaitesgarage.co.uk  
Main Contact: Mr Simon Belcher - Service Manager  
Emp Band: 1-5  
Bus Sector: Commercial

## Tyre Express

The Westerman Complex,  
School Road, Hove,  
East Sussex BN3 5HX  
Tel: 01273 733550  
Fax: 01273 779733  
Main Contact: Mr M Beard - Depot Manager  
Emp Band: 6-10  
Bus Sector: Commercial

## C R Voak

11-12 Lansdowne Mews, Farm Road  
Hove, East Sussex  
BN3 1FW  
Tel: 01273 721949  
Main Contact: Mr Chris Voak - Proprietor  
Est: 1982  
Turnover: Under 100K  
Bus Sector: Sole Trader  
General motor repairs, welding and MOTs.

## B Waters

166A Warren Road, Woodingdean  
Brighton, East Sussex  
BN2 6DD  
Tel: 01273 624555  
Main Contact: Mr B Waters - Proprietor  
Est: 1994  
Bus Sector: Commercial  
Auto servicing and repairs.

## Garden Centres & Retail Nurseries

### Wyevale Garden Centre

Warren Road  
Brighton, East Sussex  
BN2 2XX  
Tel: 01273 607888  
Fax: 01273 607799  
Website: www.wyevale.co.uk  
Est: 1990  
Emp Band: 11-25  
Bus Sector: Retail  
Plants, compost, giftware, garden furniture and  
equipment. Refurbished restaurant.

## Garden Machinery & Tools

### AMP Services

63 Hallyburton Road, Hove  
Brighton, East Sussex  
BN3 7GP  
Tel: 01273 418918  
Main Contact: Mr Jon Pons - Partner  
Est: 1975  
Turnover: 500K - 1M  
Emp Band: 6-10  
Bus Sector: Commercial  
Garden and estate machinery - sales and service.

### Preston Mower Service Mobile

17 Haywards Road  
Brighton, East Sussex  
BN1 8TN  
Tel: 01273 504618  
Email: prestonmower@ntlworld.com  
Main Contact: Mr Jeff Norton - Proprietor  
Est: 1956  
Bus Sector: Sole Trader  
Lawnmower and garden machinery maintenance.  
Mobile number - 07960 146071.

### Shoulders Of Shoreham

17 Bampfield Street, Portslade  
Brighton, East Sussex  
BN41 1SE  
Tel: 01273 416641  
Fax: 01273 889888  
Email: michael.shoulders@ntlworld.com  
Website: www.shouldersofshoreham.co.uk  
Main Contact: Mr M Shoulders - Proprietor  
Est: 1970  
Turnover: 100K - 500K  
Emp Band: 1-5  
Bus Sector: Commercial  
Lawn mowers - sales, repairs and tool  
sharpening service.

### Vale Mower Service

Unit 3, Vale Road, Portslade  
Brighton, East Sussex  
BN41 1GD  
Tel: 01273 422561  
Fax: 01273 418343  
Emp Band: 1-5  
Bus Sector: Commercial

## Gardening Services

### AW Garden Services

66 Wolseley Road, Portslade  
East Sussex BN41 1ST  
Tel: 01273 271055  
Email: N.whymark@ntlworld.com  
Website: www.awgardens.co.uk  
Main Contact: Mr Alan Whymark - Proprietor  
Est: 2006  
Turnover: Under 100K  
Emp Band: 1-5  
Bus Sector: Sole Trader  
Gardening, maintenance, decking, fencing,  
sheds, gates.

### Evergreen Hydroponics (UK)

18 Park Crescent Place  
Brighton, East Sussex BN2 3HF  
Tel: 01273 623136  
Fax: 01273 622035  
Email: info@evergreenhydroponics.co.uk  
Website: www.evergreenhydroponics.co.uk  
Main Contact: Mr Dave Jenner - Proprietor  
Est: 1990  
Emp Band: 1-5  
Bus Sector: Commercial  
Gardening without soil - hydroponic gardening.

### Padawat Garden Work

9 Lower Market Street  
Hove, East Sussex  
BN3 1AT  
Tel: 01273 773524  
Email: padawat@teraie-wood.freeserve.co.uk  
Main Contact: Mr Sean Wood - Proprietor  
Est: 1988  
Turnover: Under 100K  
Emp Band: 1-5  
Bus Sector: Sole Trader  
Large and small scale maintenance plus town  
garden landscaping.

### Quantum Science

18 Park Crescent Place  
Brighton, East Sussex BN2 3HF  
Tel: 01273 628811  
Fax: 01273 622035  
Email: sales@evergreenhydroponics.co.uk  
Website: www.evergreenhydroponics.co.uk  
Main Contact: Mr Dave Jenner - Partner  
Est: 1997  
Turnover: Under 100K  
Emp Band: 1-5  
Bus Sector: Commercial  
Soiless gardening.

### SHS

56 Milner Road  
Brighton, East Sussex BN2 4BP  
Tel: 01273 671063  
Main Contact: Mr W Moore - Proprietor  
Est: 2001  
Turnover: Under 100K  
Bus Sector: Sole Trader

### E J Taylor

72 Southview Road, Southwick  
Brighton, East Sussex  
BN42 4TT  
Tel: 01273 596955  
Email: ejtaylorgardencontractor@hotmail.com  
Main Contact: Mr E J Taylor - Proprietor  
Est: 1971  
Emp Band: 1-5  
Bus Sector: Sole Trader  
Patios, decking, high quality lawns, new fencing  
installed and or repaired.

## Gas Appliance & Parts - Manufacture / Wholesale

### Gas Appliance Spares Ltd

230 Eastern Road  
Brighton, East Sussex  
BN2 5JJ  
Tel: 01273 673800  
Fax: 01273 673446  
Email: chrisgas@btopenworld.com  
Website: www.gasbrighton.co.uk  
Main Contact: Mr C Sharp - Manager  
Est: 1998  
Turnover: 100K - 500K  
Emp Band: 1-5  
Bus Sector: Commercial  
Gas boiler spares to trade and retail. Repairs and  
maintenance available.

## Gas Appliance Maintenance / Repair

### Absolute Heating

17 Hartfield Avenue  
Brighton, East Sussex BN1 8AD  
Tel: 01273 889727  
Main Contact: Mr M Landy - Proprietor  
Est: 2000  
Turnover: Under 100K  
Bus Sector: Sole Trader

### Algas Heating & Plumbing Ltd

395 Ditchling Road  
Brighton, East Sussex BN1 6NF  
Tel: 01273 552034  
Fax: 01273 500133  
Email: davidalgas@aol.com  
Main Contact: Mr David Williams - Director  
Est: 1994  
Bus Sector: Commercial

## Gas Supply / Services

### Glowzone Ltd

64 Beaconsfield Road  
Brighton, East Sussex BN1 4QJ  
Tel: 01273 500555  
Email: office@glowzone.co.uk  
Website: www.glowzone.co.uk  
Main Contact: Mr M Gurney - Director  
Est: 1999  
Emp Band: 11-25  
Bus Sector: Commercial  
Domestic heating and gas services.

## Gearboxes

### Automatic Gearbox Centre

Unit 3, Manor Industrial Estate, Newtown Road  
Hove, East Sussex BN3 7BA  
Tel: 01273 722155  
Fax: 01273 722320  
Email: agc@pavilion.co.uk  
Website: www.agc.uk.com  
Main Contact: Mr R J Delacour - Managing Director  
Est: 1984  
Turnover: 100K - 500K  
Emp Band: 6-10  
Bus Sector: Commercial  
Rebuilding and repairers of all automatic gearboxes  
and electronic ECUs.

## General Storage

### Big Box Storage

Chapel Road, Portslade  
Brighton, East Sussex BN41 1PF  
Tel: 0800 731 4193  
Fax: 01273 429444  
Email: nick.hall@bigbox.co.uk  
Website: www.bigboxstorage.co.uk  
Main Contact: Mr Terry Chapman - Manager  
Est: 1992  
Emp Band: 26-50  
Bus Sector: Commercial

### Big Box Storage Centre

Unit 7, The Hyde Business Park  
Brighton, East Sussex BN2 4JE  
Tel: 0800 731 4193  
Fax: 01273 622460  
Email: nick.hall@bigboxstorage.co.uk  
Website: www.bigboxstorage.co.uk  
Main Contact: Mr Nick Hall - Manager  
Emp Band: 6-10  
Bus Sector: Commercial  
Self storage for both residential and commercial use.

### Big Yellow Self Storage

2-16 Coombe Road  
Brighton, East Sussex BN2 4EA  
Tel: 01273 626202  
Fax: 01273 627339  
Email: sales.brighton@bigyellow.co.uk  
Website: www.bigyellow.co.uk  
Est: 2002  
Emp Band: 1-5  
Bus Sector: Commercial

### Brighton Carrier Service

Basin Road South, Portslade  
Brighton, East Sussex BN41 1WF  
Tel: 01273 410684  
Main Contact: Mr Richard Cowley - Partner  
Est: 1972  
Emp Band: 11-25  
Bus Sector: Commercial  
Local family business providing distribution, storage  
and export services worldwide.

# Gifts - Manufacture/Wholesale

## Gifts - Manufacture/Wholesale

### Brian Beglan & Son

136 Carden Avenue  
Brighton, East Sussex BN1 8NH  
Tel: 01273 883173  
Email: david.beglan@ntlworld.com  
Main Contact: Mr David Beglan - Proprietor  
Est: 1978  
Emp Band: 1-5  
Bus Sector: Sole Trader  
Wholesale souvenirs.

### Brighton Breezy Card Co

3 Withdean Court Avenue  
Brighton, East Sussex BN1 6YF  
Tel: 01273 566888  
Main Contact: Ms Jan Cooper - Partner  
Emp Band: 1-5  
Bus Sector: Commercial  
We produce hand made greeting cards.

### Inspirations

8 Lewes Road  
Brighton, East Sussex BN2 3HP  
Tel: 01273 681800  
Fax: 01273 691978  
Email: info@inspiration-1st.com  
Website: www.inspiration-1st.com  
Emp Band: 1-5  
Bus Sector: Retail  
Retailer and wholesaler of Moroccan gifts.

### Vision Antics

6A Steine Gardens  
Brighton, East Sussex BN2 1WB  
Tel: 01273 670699  
Fax: 01273 727060  
Email: info@visionantics.co.uk  
Website: www.visionantics.co.uk  
Main Contact: Mr Anthony Pol - Partner  
Est: 1990  
Turnover: 100K - 500K  
Emp Band: 1-5  
Bus Sector: Commercial  
Wholesale greetings cards, journals, books and calendars for mind body spirit.

## Gifts - Retail

### Albion Gifts

155 Kings Road Arches  
Brighton, East Sussex BN1 1NB  
Tel: 01273 321001  
Email: info@albiongifts.co.uk  
Website: www.albiongifts.co.uk  
Main Contact: Mrs L Stephenson - Proprietor  
Est: 1995  
Emp Band: 1-5  
Bus Sector: Retail  
Beachwear, footwear, sunglasses, inflatables, confectionery rock, childrens toys and sunscreen.

### Angel World

5 Brighton Place  
Brighton, East Sussex BN1 1HJ  
Tel: 01273 728398  
Website: www.angelworld.org.uk  
Main Contact: Mr Reeves - Proprietor  
Est: 2005  
Emp Band: 1-5  
Bus Sector: Retail

### Best Wishes

21E Station Road, Portslade  
Brighton, East Sussex BN41 1GB  
Tel: 01273 423789  
Fax: 01273 423789  
Email: kishah@sussex36.fsnet.co.uk  
Main Contact: Mr K Shah - Proprietor  
Est: 1994  
Turnover: Under 100K  
Emp Band: 1-5  
Bus Sector: Retail

### Blackout

53 Kensington Place  
Brighton, East Sussex BN1 4EJ  
Tel: 01273 671741  
Fax: 0870 163 8355  
Email: info@blackout-uk.com  
Website: www.blackout-uk.com  
Main Contact: Mrs Anna Moody - Proprietor  
Est: 1991  
Emp Band: 1-5  
Bus Sector: Retail  
Sell fashion folk art and kitsch.

### B Pink

23 Brighton Square  
Brighton, East Sussex BN1 1HD  
Tel: 01273 729762  
Est: 2006  
Emp Band: 1-5  
Bus Sector: Retail

### Brighthelmstone Gifts

9-10 Madeira Drive  
Brighton, East Sussex BN2 1PS  
Tel: 01273 681079  
Main Contact: Ms Anette Kettle - Proprietor  
Est: 1980  
Emp Band: 1-5  
Bus Sector: Retail  
Gifts, souvenirs.

### The Card Centre

39 George Street, Hove, East Sussex BN3 3YB  
Tel: 01273 736926  
Main Contact: Mr A J Daykin - Proprietor  
Est: 1985  
Turnover: 100K - 500K  
Emp Band: 1-5  
Bus Sector: Retail  
Cards and gifts store, balloon service available.

### Cardome

47A St. James' Street  
Brighton, East Sussex BN2 1RG  
Tel: 01273 692916  
Fax: 01273 692916  
Email: cardome@gmail.com  
Main Contact: Mr M Dalley - Director  
Est: 1985  
Turnover: Under 100K  
Emp Band: 1-5  
Bus Sector: Sole Trader  
Art cards, greeting cards, gifts, Cmielow porcelain, 3D art reproductions.

### Cissy Mo

38 Sydney Street, Brighton, East Sussex BN1 4EP  
Tel: 01273 607777  
Est: 1999  
Bus Sector: Retail

### Cissy Mo

88 Western Road, Hove, East Sussex BN3 1JB  
Tel: 01273 202008  
Est: 1999  
Bus Sector: Retail

### Clinton Cards Plc

90-91 George Street, Hove, East Sussex BN3 3YE  
Tel: 01273 325892  
Main Contact: Mr Clive Mason - Manager  
Emp Band: 1-5  
Bus Sector: Retail  
Greetings cards and gifts.

### Clinton Cards Plc

185 Western Road  
Brighton, East Sussex BN1 2BA  
Tel: 01273 747329  
Est: 1991  
Bus Sector: Retail  
Greetings cards and gifts.

### Clinton Cards Plc

Unit 39, Churchill Square  
Brighton, East Sussex BN1 2TD  
Tel: 01273 711559  
Bus Sector: Retail

### Clinton Cards Plc

Unit 96, Churchill Square  
Brighton, East Sussex BN1 5DF  
Tel: 01273 326094  
Bus Sector: Retail  
Greetings cards and gifts.

### Clinton Cards Plc

20 London Road, Brighton, East Sussex BN1 4JB  
Tel: 01273 625100  
Bus Sector: Retail  
Greetings cards and gifts.

### Evolution

42 Bond Street, Brighton, East Sussex BN1 1RD  
Tel: 01273 205379  
Main Contact: Mr Dan Miller - Manager  
Est: 1991  
Turnover: 100K - 500K  
Emp Band: 6-10  
Bus Sector: Retail  
Ethical trading, gifts and homeware.

### Expo

Unit 78, Churchill Square  
Brighton, East Sussex BN1 2TF  
Tel: 01273 726347  
Email: particular.brighton@tiscali.co.uk  
Website: www.expo.nl  
Main Contact: Mr Simon Hearnden - Deputy Manager  
Est: 2006  
Emp Band: 6-10  
Bus Sector: Retail  
Print and gallery with mounting service, posters, cards and gifts.

### Flight Centre

29 George Street, Hove, East Sussex BN3 3YA  
Tel: 01273 776400  
Fax: 01273 727803  
Bus Sector: Retail

### Fossil 2000

3 Kensington Place, Brighton, East Sussex BN1 4EJ  
Tel: 01273 622000  
Email: fossil2000@hotmail.com  
Website: www.fossil2000.co.uk  
Main Contact: Miss Denise Taylor - Proprietor  
Est: 1999  
Emp Band: 1-5  
Bus Sector: Retail  
Sell fossils, minerals, crystals and books.

### Gifhorse

89 Western Road  
Brighton, East Sussex BN1 2LB  
Tel: 01273 727123  
Email: gifhorse@evolution.co.uk  
Main Contact: Mr Jim White - Manager  
Est: 1991  
Emp Band: 6-10  
Bus Sector: Retail  
Gifts for all occasions.

### Global Creations

8-9 Brighton Square  
Brighton, East Sussex BN1 1HD  
Tel: 01273 325439  
Fax: 01273 730571  
Email: sales@globalcreations.co.uk  
Website: www.globalcreations.co.uk  
Main Contact: Mr D MacFarlane - Proprietor  
Est: 1996  
Turnover: 100K - 500K  
Emp Band: 1-5  
Bus Sector: Retail  
Giftware and interior accessories.

### Hocus Pocus

38 Gardner Street  
Brighton, East Sussex BN1 1UN  
Tel: 01273 572212  
Fax: 01273 572207  
Website: www.hocuspocus.co.uk  
Emp Band: 1-5  
Bus Sector: Retail

### House

82 North Road  
Brighton, East Sussex BN1 1YD  
Tel: 01273 571674  
Fax: 01273 571674  
Main Contact: Mrs L May - Proprietor  
Est: 2001  
Emp Band: 1-5  
Bus Sector: Retail  
Mens and ladies fashion clothing.

### In Retrospect

37 Upper St. James' Street  
Brighton, East Sussex BN2 1JN  
Tel: 01273 609374  
Email: jennie@inretrospect.wanadoo.co.uk  
Main Contact: Ms Jennie Thorne  
Est: 2004  
Turnover: Under 100K  
Emp Band: 1-5  
Bus Sector: Retail  
Selling interior design and accessories from the 1960's.

### Inspirations

8 Lewes Road  
Brighton, East Sussex BN2 3HP  
Tel: 01273 681800  
Fax: 01273 691978  
Email: info@inspiration-1st.com  
Website: www.inspiration-1st.com  
Emp Band: 1-5  
Bus Sector: Retail  
Retailer and wholesaler of Moroccan gifts.

### It Figures

181 Edward Street  
Brighton, East Sussex BN2 0JB  
Tel: 01273 726993  
Est: 2006  
Emp Band: 1-5  
Bus Sector: Retail

### Life's A Beach

4-5 Madeira Drive  
Brighton, East Sussex BN2 1PS  
Tel: 01273 605119  
Main Contact: Mrs Sue Harman  
Bus Sector: Retail

### Malarkey

34 Bond Street  
Brighton, East Sussex BN1 1RD  
Tel: 01273 722339  
Main Contact: Mr Colin Croome-Etherington - Proprietor  
Est: 1996  
Turnover: 100K - 500K  
Emp Band: 1-5  
Bus Sector: Retail  
Greeting cards, gift wrap, gift bags, etc.

### Okay Dokey

18B Station Road, Portslade  
Brighton, East Sussex BN41 1GB  
Tel: 01273 424262  
Main Contact: Mrs S Haywood - Manageress  
Emp Band: 1-5  
Bus Sector: Retail

### Oriental Arts

5 Gardner Street  
Brighton, East Sussex BN1 1UP  
Tel: 01273 819168  
Main Contact: Ms Louisa Yuan - Proprietor  
Est: 1999  
Emp Band: 1-5  
Bus Sector: Retail  
Chinese calligraphy and associated materials, artifacts and objet d'art.

### Pack Of Cards

55 Arundel Road  
Brighton, East Sussex BN2 5TB  
Tel: 01273 607004  
Fax: 01273 607004  
Main Contact: Mr P Hobdell - Proprietor  
Est: 1998  
Turnover: Under 100K  
Emp Band: 1-5  
Bus Sector: Retail  
Greetings cards, stationery, toys, gifts, wool, copy and fax service.

### Pagan Spirit

Open Market, Marshalls Row  
Brighton, East Sussex BN1 4JS  
Tel: 01273 688824  
Est: 2004  
Emp Band: 1-5  
Bus Sector: Retail  
New age and cult merchandise.

### Paperchase Products

Rear Flats, 66 East Street  
Brighton, East Sussex BN1 1HQ  
Tel: 01273 739150  
Fax: 01273 206234  
Website: www.paperchase.co.uk  
Emp Band: 6-10  
Bus Sector: Retail

### Party Time

107-108 London Road  
Brighton, East Sussex BN1 4JG  
Tel: 01273 695606  
Main Contact: Mr N Patel - Proprietor  
Est: 1995  
Turnover: 100K - 500K  
Emp Band: 1-5  
Bus Sector: Retail  
Greeting cards and stationery.

### Past Times

54 North Street, Brighton, East Sussex BN1 1RH  
Tel: 01273 775767  
Website: www.past-times.com  
Main Contact: Ms Elaine Bullimore - Area Manager  
Est: 1986  
Emp Band: 1-5  
Bus Sector: Retail  
Unique quality specialist gifts and decorative accessories inspired by the past.

## Pure South

6 Meeting House Lane  
Brighton, East Sussex BN1 1HB  
Tel: 01273 321718  
Website: www.puresouth.co.uk  
Est: 2004  
Emp Band: 1-5  
Bus Sector: Retail

## Pussy

3A Kensington Gardens  
Brighton, East Sussex  
BN1 4AL  
Tel: 01273 604861  
Website: www.pussyhomeboutique.co.uk  
Main Contact: Mrs Nicky Harper - Manager  
Emp Band: 6-10  
Bus Sector: Retail

## Retail Therapy

101 Gloucester Road  
Brighton, East Sussex  
BN1 4AP  
Tel: 01273 691720  
Website: www.retailtherapy.co.uk  
Main Contact: Ms Joni Donaghue - Proprietor  
Est: 2002  
Emp Band: 1-5  
Bus Sector: Retail  
Giftware, natural and organic goods.

## Seafont Image

202 Kings Road, Arches  
Brighton, East Sussex  
BN1 1NB  
Tel: 01273 725777  
Email: info@seafontimage.co.uk  
Website: www.seafontimage.net  
Main Contact: Mr Robert Leighton  
Est: 2000  
Turnover: Under 100K  
Emp Band: 1-5  
Bus Sector: Retail  
Seascapes and landscapes of Brighton and Hove in cards, print and fine art canvases.

## Shell World

41 Kings Road  
Brighton, East Sussex  
BN1 1NA  
Tel: 01273 327664  
Fax: 01273 327664  
Main Contact: Mrs M D Clarke - Proprietor  
Est: 1997  
Emp Band: 1-5  
Bus Sector: Retail  
Shells and giftware.

## Spiritual Matter

21A Prince Albert Street  
Brighton, East Sussex BN1 1HF  
Tel: 01273 206593  
Website: www.spiritualmatter.co.uk  
Est: 2001  
Bus Sector: Retail  
Specialised independent Hare Krishna shop.

## Squash

15 Montpelier Place  
Brighton, East Sussex BN1 3BF  
Tel: 01273 732005  
Email: thestudioshop@btinternet.com  
Website: www.thestudioshop.co.uk  
Est: 2007  
Turnover: Under 100K  
Emp Band: 1-5  
Bus Sector: Retail  
Gift shop.

## Swarovski Store (Brighton)

Unit 42, Churchill Square  
Brighton, East Sussex BN1 2TD  
Tel: 01273 821444  
Fax: 01273 821376  
Emp Band: 6-10  
Bus Sector: Retail

## Tickled

15 Gardner Street  
Brighton, East Sussex BN1 1UP  
Tel: 01273 628725  
Email: info@tickledonline.co.uk  
Website: www.tickledonline.co.uk  
Main Contact: Miss Nic Ramsey - Director  
Est: 2001  
Turnover: 100K - 500K  
Emp Band: 1-5  
Bus Sector: Retail

## Tsena

6 Bond Street  
Brighton, East Sussex BN1 1RD  
Tel: 01273 328402  
Email: info@tsena.co.uk  
Website: www.tsena.co.uk  
Main Contact: Miss Jane Higgins - Proprietor  
Est: 1995  
Turnover: 100K - 500K  
Emp Band: 1-5  
Bus Sector: Retail  
Handmade British gifts.

## Velvet

27 Bond Street  
Brighton, East Sussex BN1 1RD  
Tel: 01273 326007  
Fax: 01273 749877  
Email: info@velvetstore.co.uk  
Website: www.velvetstore.co.uk  
Main Contact: Mrs Emma Harrop - Proprietor  
Est: 2000  
Turnover: 100K - 500K  
Emp Band: 11-25  
Bus Sector: Retail  
Gift, clothing, shoes, accessories and home interiors retailers.

## Velvet

10 George Street  
Hove, East Sussex BN3 3YA  
Tel: 01273 775758  
Email: info@velvetstore.co.uk  
Website: www.velvetstore.co.uk  
Main Contact: Mrs Emma Harrop - Director  
Est: 2002  
Turnover: 100K - 500K  
Emp Band: 1-5  
Bus Sector: Retail  
Gifts, clothes, shoes, accessories and home interiors retails.

## The Vintage Magazine Co Ltd

37 Kensington Gardens  
Brighton, East Sussex BN1 4AL  
Tel: 01273 671812  
Fax: 01273 671812  
Website: www.vinmag.com  
Main Contact: Miss T Miller - Manageress  
Est: 1975  
Bus Sector: Retail  
Movie merchandise, magazines, posters, etc.

## Wallis Macfarlane Ltd T/A Cincio

19 St. Georges Road, Kempton Village  
Brighton, East Sussex BN2 1EB  
Tel: 01273 674100  
Fax: 01273 674100  
Main Contact: Ms E Pooley - Director  
Est: 1997  
Turnover: Under 100K  
Emp Band: 1-5  
Bus Sector: Retail  
Jewellery, home fragrances, bath and body products, candles and gifts, stationery.

## Yellow Shop

9 Oxford Street, Brighton, East Sussex BN1 4LA  
Tel: 01273 685773  
Main Contact: Mr Peter Harris - Proprietor  
Est: 1974  
Bus Sector: Sole Trader  
Watches and personal gifts retailers.

## Glass Merchants

### Ace Glass

Unit 3B, Freshfield Business Park,  
Stevenson Road, Brighton,  
East Sussex BN2 0DF  
Tel: 01273 686968  
Fax: 01273 677022  
Est: 2000  
Turnover: 100K - 500K  
Emp Band: 11-25  
Bus Sector: Commercial

### Advance Glass

35 Station Road, Portslade  
Brighton, East Sussex BN41 1AG  
Tel: 01273 430070  
Fax: 01273 430070  
Email: advanceglass@hotmail.co.uk  
Main Contact: Mr P Collins - Proprietor  
Est: 1983  
Emp Band: 6-10  
Bus Sector: Retail

## Westhove Glass Ltd

1 Hove Manor Parade, Hove Street  
Hove, East Sussex BN3 2DF  
Tel: 01273 220066  
Fax: 01273 220066  
Email: stevestone47@hotmail.com  
Main Contact: Mr Steve Stone - Director  
Est: 1993  
Turnover: Under 100K  
Bus Sector: Commercial  
Glass merchants.

## Glass Processors

### Sussex Glass Beveling Co Ltd

24 Castle Street  
Brighton, East Sussex BN1 2HD  
Tel: 01273 325236  
Fax: 01273 202650  
Website: www.sussexglass.co.uk  
Main Contact: Mr N Cattell - Managing Director  
Est: 1919  
Emp Band: 6-10  
Bus Sector: Commercial

## Glass Products - Manufacture / Wholesale

### MTM Units Ltd

Unit 11, Sussex House Business Park,  
Old Shoreham Road  
Hove, East Sussex BN3 7DX  
Tel: 01273 746020  
Fax: 01273 710408  
Email: mtmunits@suffree.co.uk  
Website: www.mtmunits.co.uk  
Est: 2000  
Emp Band: 6-10  
Bus Sector: Industrial

## Glaziers

### Advance Glass

35 Station Road, Portslade  
Brighton, East Sussex BN41 1AG  
Tel: 01273 430070  
Fax: 01273 430070  
Main Contact: Mr Collins - Manager  
Emp Band: 1-5  
Bus Sector: Commercial

### Brighton Glazing

37 Warren Avenue  
Brighton, East Sussex BN2 6BJ  
Tel: 01273 676963  
Fax: 01273 670030  
Main Contact: Mr R G Jefferies - Proprietor  
Est: 1986  
Bus Sector: Sole Trader  
Brighton Glazing for all your emergency glass work.

### City Glass

2 Whitehawk Way  
Brighton, East Sussex BN2 5NP  
Tel: 01273 624827  
Email: standing4@aol.com  
Main Contact: Mr Steve Standing - Proprietor  
Est: 2000  
Turnover: Under 100K  
Emp Band: 1-5  
Bus Sector: Sole Trader  
Emergency 24 hour boarding and glazing service.

### Shaws Of Brighton Ltd

Unit 1, Centenary Industrial Estate, Hughes Road  
Brighton, East Sussex BN2 4AW  
Tel: 01273 691000  
Fax: 01273 691001  
Email: info@shawsofbrighton.co.uk  
Website: www.shawsofbrighton.co.uk  
Main Contact: Mr R Claxton - Director  
Est: 1995  
Turnover: 500K - 1M  
Emp Band: 11-25  
Bus Sector: Commercial  
Retail/trade, specialist glass products, windows, doors and conservatories.

## Golf Clubs & Courses

### Benfield Valley Golf Course

Hangleton Lane  
Hove, East Sussex BN3 8EB  
Tel: 01273 411358  
Emp Band: 1-5  
Bus Sector: Non Commercial

## Brighton & Hove Golf Club

Dyke Road  
Brighton, East Sussex BN1 8YJ  
Tel: 01273 556686  
Fax: 01273 554247  
Email: phil@bhgc68.fsnet.co.uk  
Website: www.brightonandhovegolfclub.co.uk  
Main Contact: Mr Phil Bonsall - Director Of Golf  
Est: 1887  
Turnover: 100K - 500K  
Emp Band: 6-10  
Bus Sector: Commercial  
Golf club and golf shop.

## Darren Cook PGA Golf Centre

Hangleton Valley Drive  
Hove, East Sussex BN3 8AN  
Tel: 01273 413494  
Fax: 01273 413494  
Website: www.darrencookgolf.co.uk  
Main Contact: Mr Darren Cook - Director  
Bus Sector: Commercial

## Dyke Golf Club Ltd

Devils Dyke Road  
Brighton, East Sussex BN1 8YJ  
Tel: 01273 857296  
Fax: 01273 857078  
Email: dykegolfclub@btconnect.com  
Website: www.dykegolf.com  
Main Contact: Mr S Wise - Manager  
Est: 1906  
Turnover: 500K - 1M  
Emp Band: 11-25  
Bus Sector: Commercial  
Private members golf club, with bar and restaurant.

## East Brighton Golf Club Ltd

Roedean Road  
Brighton, East Sussex BN2 5RA  
Tel: 01273 604838  
Fax: 01273 680277  
Email: msw@ebgc.co.uk  
Website: www.ebgc.co.uk  
Main Contact: Mr M Stuart-William - Manager Of Golf Operations  
Est: 1893  
Emp Band: 11-25  
Bus Sector: Non Commercial  
Private 18 hole golf club with restaurant and diner.

## Hollingbury Park Golf Club

Ditchling Road  
Brighton, East Sussex BN1 7HS  
Tel: 01273 552010  
Fax: 01273 552010  
Email: hollingburypark@btconnect.com  
Website: www.hollingburygolfclub.co.uk  
Main Contact: Mr G Crompton - Professional  
Turnover: Under 100K  
Emp Band: 1-5  
Bus Sector: Non Commercial  
Municipal golf club.

## Rottingdean Miniature Golf & Putting Course

Nevill Road, Rottingdean  
Brighton, East Sussex  
BN2 7HE  
Tel: 01273 302127  
Main Contact: Mr Irvine - Proprietor  
Emp Band: 1-5  
Bus Sector: Commercial  
Golf clubs, ball £4.00. Own clubs, ball £3.50.  
Putting £1.75.

## Waterhall Golf Club

Waterhall Road  
Brighton, East Sussex  
BN1 8YN  
Tel: 01273 508658  
Main Contact: Mr C Humphrey - Manager  
Emp Band: 6-10  
Bus Sector: Non Commercial

## West Hove Golf Club Ltd

Badgers Way, Hangleton  
Hove, East Sussex BN3 8EX  
Tel: 01273 419738  
Fax: 01273 439988  
Email: info@westhovegolf.co.uk  
Website: www.westhovegolfclub.info  
Main Contact: Ms Megan Bibby - General Manager  
Est: 1991  
Turnover: 500K - 1M  
Emp Band: 11-25  
Bus Sector: Commercial  
Downland scenic golf course providing professional advice with putting/practice facilities.

# Golf Equipment - Retail

## Golf Equipment - Retail

### Golf Galore

26 Boundary Road  
Hove, East Sussex BN3 4EF  
Tel: 01273 412909  
Main Contact: Mr W T P O'Brien - Proprietor  
Est: 1992  
Turnover: Under 100K  
Emp Band: 1-5  
Bus Sector: Retail

### Sussex Golf Centre

Hollingbury Park Golf Course, Ditchling Road  
Brighton, East Sussex BN1 7HS  
Tel: 01273 500086  
Fax: 01273 500086  
Website: www.hollingburygolfclub.co.uk  
Main Contact: Mr G Crompton - Proprietor  
Est: 1988  
Turnover: 100K - 500K  
Emp Band: 1-5  
Bus Sector: Retail

## Government - Local & National

### Brighton & Hove Council (Building Control)

**Hove Town Hall, Norton Road  
Hove, East Sussex BN3 3BQ**  
Tel: 01273 292030  
Fax: 01273 292075  
Email: building.control@brighton-hove.gov.uk  
Website: www.brighton-hove.gov.uk  
Main Contact: Mr Mike Sansom - Manager  
Est: 1997  
Turnover: 500K - 1M  
Emp Band: 11-25  
Bus Sector: Non Commercial  
Provide local authority building control services for Brighton and Hove.

### Brighton & Hove City Council (Property & Design Dept)

**Room 210, Kings House, Grand Avenue  
Hove BN3 2SR**  
Tel: 01273 291453  
Fax: 01273 291467  
Email: nigel.mccutcheon@brighton-hove.gov.uk  
Website: www.brighton-hove.gov.uk  
Main Contact: Mr Nigel McCutcheon -  
Architecture & Design Manager  
Emp Band: 6-10  
Bus Sector: Non Commercial  
See advert on page 25

### Crown Prosecution Service

City Gates, 185 Dyke Road  
Brighton, East Sussex BN3 1TL  
Tel: 01273 765600  
Fax: 01273 765606  
Main Contact: Mr Ian Everett - Area Business  
Manager  
Emp Band: 26-50  
Bus Sector: Non Commercial  
Civil service - prosecution service.

### HM Revenue & Customs

Crown House, 11 Regent Hill  
Brighton, East Sussex BN1 3ER  
Tel: 0845 366 7856  
Fax: 01273 431425  
Website: www.hmrc.gov.uk  
Emp Band: 51-100  
Bus Sector: Non Commercial

### The Pensions Regulator

Napier House, Trafalgar Place  
Brighton, East Sussex BN1 4DW  
Tel: 01273 627600  
Fax: 01273 627688  
Email: helpdesk@tpr.gov.uk  
Website: www.tpr.gov.uk  
Est: 1997  
Emp Band: 101-250  
Bus Sector: Non Commercial  
Government department regulators of occupational pensions.

### Probate Registry

William Street, Brighton, East Sussex BN2 4LG  
Tel: 01273 573510  
Fax: 01273 625845  
Main Contact: Mrs Sheila Catt - Office Manager  
Emp Band: 11-25  
Bus Sector: Non Commercial  
Probate registry.

### Visitor Information Centre

Royal Pavilion Shop, Pavilion Buildings  
Brighton, East Sussex BN1 1EE  
Tel: 0906 711 2255  
Email: brighton-tourism@brighton-hove.gov.uk  
Website: www.visitbrighton.com  
Main Contact: Mrs S Mantell -  
Visitor Service Manager  
Est: 1997  
Turnover: Under 100K  
Emp Band: 11-25  
Bus Sector: Non Commercial  
Calls cost 50p per minute, standard rate.

## Graphic Art Materials

### Artworker Drawing & Graphic Supplies Ltd

1-3 Grand Parade  
Brighton, East Sussex BN2 2QB  
Tel: 01273 689822  
Fax: 01273 676346  
Website: www.artworker.co.uk  
Est: 1973  
Emp Band: 11-25  
Bus Sector: Commercial  
Colour copying service, computer consumables and graphic, fine art materials.

## Greengrocers

### DBC Community Greengrocers

1A Warren Way, Woodingdean  
Brighton, East Sussex BN2 6PH  
Tel: 01273 300441  
Email: office@downsbaptistchurch.org  
Website: www.downsbaptistchurch.org  
Est: 1998  
Turnover: Under 100K  
Emp Band: 1-5  
Bus Sector: Retail  
Provide greengrocers - Free deliveries Woodingdean area on Wednesday and Fridays.

### S A Deverson

60 High Street, Rottingdean  
Brighton, East Sussex BN2 7HF  
Tel: 01273 303257  
Main Contact: Mr S A Deverson - Proprietor  
Est: 1998  
Emp Band: 1-5  
Bus Sector: Retail  
Greengrocers - fresh fruit and vegetables.

### Dean & Perry Jenkins

57A George Street, Hove, East Sussex BN3 3YD  
Tel: 01273 738088  
Fax: 01273 738088  
Email: info@dpjfruits.co.uk  
Website: www.dpjfruits.co.uk  
Main Contact: Mr Dean Jenkins - Proprietor  
Est: 1997  
Turnover: 100K - 500K  
Emp Band: 1-5  
Bus Sector: Sole Trader  
Fresh fruit and vegetables.  
Free delivery to local area.

## Grooming Parlours

### Avon's Dog & Cat Grooming

Lion Garage Mews, Richardson Road  
Hove, East Sussex BN3 5RB  
Tel: 01273 771779  
Main Contact: Miss A Gobeil - Proprietor  
Est: 1999  
Emp Band: 1-5  
Bus Sector: Sole Trader  
Professional dog and cat grooming,  
City and Guilds qualified.

### Brunswick Grooming Ltd

168 Lewes Road, Brighton, East Sussex BN2 3LD  
Tel: 01273 681636  
Main Contact: Mrs Valerie Fever - Director  
Est: 1988  
Turnover: Under 100K  
Emp Band: 6-10  
Bus Sector: Commercial

## Guest Houses

### Adelaide Hotel

51 Regency Square, Brighton, East Sussex BN1 2FF  
Tel: 01273 205286  
Fax: 01273 220904  
Email: info@adelaidehotel.co.uk  
Main Contact: Mr S Leineweber - Proprietor  
Emp Band: 1-5  
Bus Sector: Commercial  
Regency style hotel, 12 en-suite rooms.

### Aquarium Guest House

13 Madeira Place, Brighton, East Sussex BN2 1TN  
Tel: 01273 605761  
Email: info@aquarium-guesthouse.co.uk  
Website: www.aquarium-guesthouse.co.uk  
Main Contact: Mr S Barfield - Proprietor  
Turnover: Under 100K  
Emp Band: 1-5  
Bus Sector: Commercial  
Bed and breakfast 4 star WI-FI enabled and digital  
freeview.

### Avalon Guest Accommodation

7 Upper Rock Gardens  
Brighton, East Sussex BN2 1QE  
Tel: 01273 692344  
Fax: 01273 692344  
Email: info@avalonbrighton.co.uk  
Website: www.avalonbrighton.co.uk  
Main Contact: Mr Brian Snow - Proprietor  
Est: 2000  
Turnover: Under 100K  
Emp Band: 1-5  
Bus Sector: Commercial

### Bannings Guest House

14 Upper Rock Gardens  
Brighton, East Sussex BN2 1QE  
Tel: 01273 681403  
Email: dannings.guesthouse@virgin.net  
Main Contact: Mr Steven Norris - Proprietor  
Est: 1989  
Bus Sector: Sole Trader  
Bed and breakfast.

### Beynon House

24 St. Georges Terrace  
Brighton, East Sussex BN2 1JJ  
Tel: 01273 681014  
Fax: 01273 681014  
Email: beynonhouse@hotmail.com  
Website: www.beynonhouse.co.uk  
Main Contact: Ms Sarah Crawley - Partner  
Est: 1999  
Turnover: Under 100K  
Bus Sector: Commercial  
Guest house offering bed and breakfast  
accommodation.

### Blue Lagoon Bar & Bed & Breakfast

330 Kingsway, Hove, East Sussex BN3 4LW  
Tel: 01273 413402  
Fax: 01273 416022  
Website: www.bluelagoonbar.co.uk  
Main Contact: Miss Gemma Kane - Licensee  
Est: 2004  
Turnover: 1M - 5M  
Emp Band: 1-5  
Bus Sector: Retail

### The Brighton Marina House Hotel

8 Charlotte Street  
Brighton, East Sussex BN2 1AG  
Tel: 01273 605349  
Fax: 01273 679484  
Email: rooms@jungs.co.uk  
Website: www.brighton-mh-hotel.co.uk  
Main Contact: Mr T Jung - Director  
Est: 1970  
Emp Band: 1-5  
Bus Sector: Commercial  
Premier bed and breakfast.

### Budgies Guest House

7 Madeira Place  
Brighton, East Sussex BN2 1TN  
Tel: 01273 683533  
Fax: 01273 683533  
Main Contact: Mrs B Djuric - Proprietor  
Est: 1971  
Turnover: Under 100K  
Emp Band: 1-5  
Bus Sector: Sole Trader

### Cavalaire Hotel

34 Upper Rock Gardens  
Brighton, East Sussex BN2 1QF  
Tel: 01273 696899  
Email: welcome@cavalaire.co.uk  
Website: www.cavalaire.co.uk  
Main Contact: Mr Garry Clarke - Director  
Bus Sector: Commercial

### Charlotte House

9 Charlotte Street  
Brighton, East Sussex BN2 1AG  
Tel: 01273 692849  
Fax: 01273 692849  
Email: charlottehouse@btinternet.com  
Main Contact: Mr John McCluskey - Manager  
Est: 1979  
Bus Sector: Sole Trader  
All rooms have en-suite shower/toilet. Excellent,  
generous English breakfast.

### Chatsworth Hotel

9 Salisbury Road  
Hove, East Sussex BN3 3AB  
Tel: 01273 737360  
Fax: 01273 737360  
Main Contact: Mr Francis John Gerber - Proprietor  
Bus Sector: Sole Trader

### Christina Guest House

20 St. Georges Terrace  
Brighton, East Sussex BN2 1JH  
Tel: 01273 690862  
Fax: 01273 690862  
Email: christinaguesthouse@yahoo.co.uk  
Website: www.christinaguesthouse.co.uk  
Main Contact: Mrs C Waldorf - Partner  
Est: 1980  
Turnover: Under 100K  
Emp Band: 1-5  
Bus Sector: Commercial  
Small, family run refurbished B and B, very clean,  
easy parking.

### Cinderella Hotel

48 St. Aubyns, Hove, East Sussex BN3 2TE  
Tel: 01273 727827  
Fax: 01273 746272  
Main Contact: Mrs N Nonoo - Proprietor  
Est: 1980  
Emp Band: 1-5  
Bus Sector: Commercial  
Comfortable bed and breakfast near seafront and  
Hove shopping centre. Buses near by.

### Cross Street Guest House

13 Cross Street, Hove, East Sussex BN3 1AJ  
Tel: 01273 770633  
Website: www.crossstreetguesthousebrighton.co.uk  
Main Contact: Mr Robert Finn - Proprietor  
Est: 1980  
Bus Sector: Sole Trader  
Bed and breakfast guest house.

## Building or extending?

If you are building, extending or altering your property,  
you will need Building Regulations approval.

**Local** - we're available at short notice with expert knowledge of local site conditions

**Professional** - we know our job and we are here to help

**Cost effective** - we're committed to providing a high quality service at a fair price

**We offer :-**

- Free advice on all aspects of Building Regulations
- Specialist advice about structural fire protection & means of escape
- Prompt service on applications and site inspections

For more information or application forms

Telephone: 01273 292030 or 292070

Email: Building.Control@brighton-hove.gov.uk

HOVE TOWN HALL, NORTON ROAD, HOVE



## Diana House

25 St. Georges Terrace, Kemptown  
Brighton, East Sussex  
BN2 1JJ  
Tel: 01273 605797  
Website: www.dianahouse.co.uk  
Est: 1989  
Turnover: Under 100K  
Emp Band: 1-5  
Bus Sector: Commercial  
Will be undergoing refurbishment and re-launching in May 2007 with 10 superior rooms all en-suite.

## Fivehotel

5 New Steine  
Brighton, East Sussex BN2 1PB  
Tel: 01273 686547  
Fax: 01273 625613  
Email: info@fivehotel.com  
Website: www.fivehotel.com  
Main Contact: Mr S Heath - Proprietor  
Est: 1977  
Turnover: Under 100K  
Emp Band: 1-5  
Bus Sector: Commercial  
Family run hotel, situated in a sea front square.

## The Four Seasons Guest Accommodation

3 Upper Rock Gardens  
Brighton, East Sussex  
BN2 1QE  
Tel: 01273 673574  
Email: info@fourseasonsbrighton.com  
Website: www.fourseasonsbrighton.com  
Est: 2006  
Emp Band: 1-5  
Bus Sector: Commercial

## The Funchal Guest House

17 Madeira Place  
Brighton, East Sussex BN2 1TN  
Tel: 01273 603975  
Fax: 01273 603975  
Est: 1961  
Emp Band: 1-5  
Bus Sector: Commercial  
Bed and breakfast guest house.

## Genevieve Hotel

18 Madeira Place  
Brighton, East Sussex BN2 1TN  
Tel: 01273 681653  
Fax: 01273 681653  
Email: info@genevievehotel.co.uk  
Website: www.genevievehotel.co.uk  
Main Contact: Mr K Mercer - Proprietor  
Est: 1940  
Emp Band: 1-5  
Bus Sector: Commercial  
Bed and breakfast guest house.

## George IV

34 Regency Square  
Brighton, East Sussex BN1 2FJ  
Tel: 01273 321196  
Email: georgeiv@stevesue.plus.com  
Main Contact: Ms Sue Clarke - Proprietor  
Est: 1994  
Turnover: Under 100K  
Emp Band: 1-5  
Bus Sector: Commercial  
Town house serving bed and breakfast, overlooking the sea.

## The Grapevine

29-30 North Road  
Brighton, East Sussex  
BN1 1YB  
Tel: 01273 703985  
Fax: 01273 703985  
Email: info@grapevinewebsite.co.uk  
Website: www.grapevinewebsite.co.uk  
Main Contact: Mr S Johnson - Proprietor  
Est: 1999  
Emp Band: 1-5  
Bus Sector: Commercial  
Prices starting from £18 per night.

## Greenways

369 Kingsway  
Hove, East Sussex  
BN3 4QD  
Tel: 01273 416924  
Main Contact: Mrs Green - Proprietor  
Est: 1987  
Bus Sector: Sole Trader  
Family run guest house. Some rooms en-suite.  
Cable TV.

## Kelvin Guest House

9 Madeira Place  
Brighton, East Sussex BN2 1TN  
Tel: 01273 603735  
Email: bookings@thekelvin.co.uk  
Website: www.thekelvin.co.uk  
Main Contact: Mr Smyth - Partner  
Est: 2004  
Turnover: Under 100K  
Emp Band: 1-5  
Bus Sector: Commercial  
Standard to luxury en-suite rooms available. All free-co breakfast.

## Kingsway Hotel

2 St. Aubyns, Hove, East Sussex BN3 2TB  
Tel: 01273 722068  
Fax: 01273 778409  
Email: kingswayhotel@hotmail.co.uk  
Website: www.brightonkingsway.com  
Main Contact: Mr P Patel - Partner  
Emp Band: 1-5  
Bus Sector: Commercial  
Bed and breakfast guest house.

## Leona House

74 Middle Street  
Brighton, East Sussex BN1 1AL  
Tel: 01273 327309  
Fax: 01273 777624  
Email: hazel.eastman@btconnect.com  
Website: www.leonahousebrighton.com  
Main Contact: Mr P Eastman - Proprietor  
Est: 1950  
Turnover: Under 100K  
Emp Band: 1-5  
Bus Sector: Commercial  
Ensuite and standard room available. Bed and breakfast.

## Lichfield House

30 Waterloo Street  
Hove, East Sussex BN3 1AN  
Tel: 01273 777740  
Fax: 01273 371122  
Email: bookings@fieldhousehotels.co.uk  
Website: www.fieldhousehotels.co.uk  
Main Contact: Mr Chris Meyler - Proprietor  
Est: 1975  
Emp Band: 1-5  
Bus Sector: Sole Trader  
4 Diamond guest accommodation a short walk from conference centre.

## Marine View

24 New Steine, Brighton, East Sussex BN2 1PD  
Tel: 01273 603870  
Email: info@mvrbrighton.co.uk  
Website: www.mvrbrighton.co.uk  
Main Contact: Ms S Green - Proprietor  
Est: 2001  
Turnover: Under 100K  
Emp Band: 1-5  
Bus Sector: Commercial  
Friendly family run guest house set in seafront square.

## Miami Guest House

22 Bedford Square  
Brighton, East Sussex BN1 2PL  
Tel: 01273 778701  
Email: enquiries@themiamihotel.co.uk  
Website: www.themiamihotel.co.uk  
Main Contact: Mr Rob Anderson - Proprietor  
Est: 1969  
Emp Band: 1-5  
Bus Sector: Commercial  
Guest house during July-August. Other time of year student accommodation.

## Millards Hotel

23 Broad Street, Brighton, East Sussex BN2 1TJ  
Tel: 01273 694314  
Main Contact: Mr David Millard - Managing Director  
Est: 1980  
Emp Band: 6-10  
Bus Sector: Commercial

## Montpelier Hall

Montpelier Terrace  
Brighton, East Sussex BN1 3DF  
Tel: 01273 203599  
Website: www.montpelierhall.co.uk  
Main Contact: Mr R Amerena - Proprietor  
Turnover: Under 100K  
Emp Band: 1-5  
Bus Sector: Commercial  
Historic house-late regency villa. Function facilities and parking available.

## New Madeira Hotel

19-23 Marine Parade  
Brighton, East Sussex BN2 1TL  
Tel: 01273 698331  
Fax: 01273 606193  
Email: info@newmadeira.hotel.com  
Website: www.newmadeira.hotel.com  
Main Contact: Mr Gerard De Nervaux - General Manager  
Est: 2000  
Turnover: 500K - 1M  
Emp Band: 11-25  
Bus Sector: Commercial  
Licensed bar and night club. Hotel with meeting rooms.

## Palm Court Guest House

371 Kingsway, Hove, East Sussex BN3 4QD  
Tel: 01273 417821  
Website: www.palmcourthouse.com  
Main Contact: Mrs Genifer Best - Proprietor  
Est: 1989  
Turnover: Under 100K  
Bus Sector: Sole Trader  
Small family run guest house.

## Pebbles Guest House

8 Madeira Place  
Brighton, East Sussex BN2 1TN  
Tel: 01273 684898  
Fax: 01273 684898  
Main Contact: Ms S Ferguson - Manager  
Est: 1978  
Turnover: Under 100K  
Emp Band: 1-5  
Bus Sector: Commercial  
Colour TV, hospitality tray, central heating in all rooms.

## Rowland House

21 St. Georges Terrace  
Brighton, East Sussex BN2 1JJ  
Tel: 01273 603639  
Fax: 01273 603639  
Website: www.rowland-house.co.uk  
Main Contact: Mr G Davies - Partner  
Est: 1987  
Bus Sector: Commercial  
Bed and breakfast guest house.

## Russell Guest House

19 Russell Square  
Brighton, East Sussex BN1 2EE  
Tel: 01273 327969  
Fax: 01273 821535  
Email: info@therussell.co.uk  
Main Contact: Mrs S Welch - Proprietor  
Est: 1943  
Turnover: Under 100K  
Emp Band: 1-5  
Bus Sector: Commercial  
Bed and breakfast.

## The Sandalwood Hotel

27 Lower Rock Gardens  
Brighton, East Sussex BN2 1PG  
Tel: 01273 682667  
Main Contact: Mr Michael Kennedy - Proprietor  
Turnover: Under 100K  
Emp Band: 1-5  
Bus Sector: Commercial  
Guest house.

## Sandpiper Guest House

11 Russell Square  
Brighton, East Sussex BN1 2EE  
Tel: 01273 328202  
Fax: 01273 329974  
Email: sandpiper@brighton.co.uk  
Main Contact: Mr L Phillips - Director  
Est: 1996  
Turnover: Under 100K  
Emp Band: 1-5  
Bus Sector: Commercial  
Newly refurbished. Central heating. Colour TV. Coffee/tea. Unrestricted access.

## Seafield House

23 Seafield Road  
Hove, East Sussex BN3 2TP  
Tel: 01273 777480  
Fax: 01273 371122  
Email: enquiries@fieldhousehotels.co.uk  
Website: www.fieldhousehotels.co.uk  
Main Contact: Mr Chris Meyler - Proprietor  
Est: 1980  
Emp Band: 1-5  
Bus Sector: Sole Trader  
4 star guest accommodation, in centre of Hove with free parking.

## Trouville Hotel

11 New Steine, Brighton, East Sussex BN2 1PB  
Tel: 01273 697384  
Main Contact: Mrs D J Hansell - Proprietor  
Est: 1984  
Turnover: Under 100K  
Emp Band: 1-5  
Bus Sector: Sole Trader  
Bed and breakfast. Restored townhouse, situated in seafront square. (4 Stars).

## The Twenty One

21 Charlotte Street  
Brighton, East Sussex BN2 1AG  
Tel: 01273 686450  
Fax: 01273 695560  
Email: the21@pavilion.co.uk  
Website: www.thetwentyone.co.uk  
Main Contact: Mr A Cole - Proprietor  
Est: 1977  
Turnover: Under 100K  
Emp Band: 1-5  
Bus Sector: Commercial  
Bed and breakfast only.

## Valentine House Hotel

38 Russell Square, Brighton, East Sussex BN1 2EF  
Tel: 01273 700800  
Fax: 01273 707606  
Email: stay@valentinehousehotel.com  
Website: www.valentinehousehotel.com  
Main Contact: Mr P Caldwell - Proprietor  
Emp Band: 1-5  
Bus Sector: Commercial  
A small elegant regency guest house offering en-suite rooms and breakfast.

## Whitburn Lodge Guest House

12 Montpelier Road  
Brighton, East Sussex BN1 2LQ  
Tel: 01273 729005  
Fax: 01273 729005  
Email: clmcann@btconnect.com  
Main Contact: Mr P Kay - Proprietor  
Est: 1984  
Emp Band: 1-5  
Bus Sector: Commercial  
Bed and breakfast. English or Continental. Four rooms to let.

## The White House

6 Bedford Street  
Brighton, East Sussex BN2 1AN  
Tel: 01273 626266  
Email: info@whitehousebrighton.com  
Website: www.whitehousebrighton.com  
Main Contact: Mr S Edlin - Proprietor  
Est: 2002  
Turnover: Under 100K  
Emp Band: 1-5  
Bus Sector: Commercial

## Gunsmiths

### Get Air Gun

5 West Way, Hove, East Sussex BN3 8LD  
Tel: 01273 884949  
Website: www.getairgun.co.uk  
Main Contact: Mr Nick Pannett - Proprietor  
Est: 2005  
Emp Band: 1-5  
Bus Sector: Retail

## Guttering Services

### A & J Guttering Services

61 Fallowfield Crescent  
Hove, East Sussex BN3 7NN  
Tel: 01273 700021  
Email: ajpropertieservices@ntlworld.com  
Main Contact: Mr A Wigley - Partner  
Est: 2002  
Turnover: Under 100K  
Emp Band: 1-5  
Bus Sector: Commercial

### Dale Turner Exteriors

Flat 1, 63 Preston Drive  
Brighton, East Sussex BN1 6LA  
Tel: 01273 561076  
Main Contact: Mr Steve Bishop - Director  
Est: 1985  
Turnover: Under 100K  
Emp Band: 1-5  
Bus Sector: Commercial  
Mobile: 07803 407339.

# Guttering Services

## A Manthorpe

37 Westdene Drive  
Brighton, East Sussex BN1 5HE  
Tel: 01273 561627  
Main Contact: Mr A Manthorpe - Proprietor  
Est: 1955  
Bus Sector: Sole Trader

## Gymnasiums

### Cheetahs Gym

King Alfred Leisure Centre, Kingsway  
Hove, East Sussex BN3 2WW  
Tel: 01273 206644  
Fax: 01273 206644  
Email: cheetahs.gym@btinternet.com  
Website: www.cheetahsgym.co.uk  
Main Contact: Miss Leigh Harris - Manager  
Est: 1962  
Emp Band: 6-10  
Bus Sector: Commercial  
Induction to the gym, exercise program, nutritional advice, etc.

## Haberdashery

### The New Fabric Fair

51 Gardner Street, Brighton,  
East Sussex BN1 1UN  
Tel: 01273 605512  
Main Contact: Mrs S Bhavsar - Proprietor  
Est: 1993  
Turnover: 100K - 500K  
Emp Band: 1-5  
Bus Sector: Retail  
All types of fabrics and haberdashery.  
Retail and trade.

## Hairdressers

### 90 Degrees

20B Norfolk Square  
Brighton, East Sussex BN1 2PD  
Tel: 01273 778330  
Main Contact: Mr Martin Pope - Manager  
Est: 2003  
Emp Band: 1-5  
Bus Sector: Retail

### Alexander

183 Church Road  
Hove, East Sussex BN3 2AB  
Tel: 01273 329434  
Main Contact: Mr Agatta - Proprietor  
Est: 1989  
Emp Band: 1-5  
Bus Sector: Retail

### Angels N Saints

96 High Street, Rottingdean  
Brighton, East Sussex BN2 7HF  
Tel: 01273 308383  
Main Contact: Ms K Davies - Manager  
Emp Band: 1-5  
Bus Sector: Retail

### Antonella

30 Brangwyn Way  
Brighton, East Sussex BN1 8XA  
Tel: 01273 502173  
Email: antonella4@hotmail.co.uk  
Main Contact: A O'Hara - Proprietor  
Est: 2000  
Turnover: Under 100K  
Emp Band: 1-5  
Bus Sector: Sole Trader  
Mobile No: 07811 374664.

### Barber Blacksheep

18A St. Georges Road, Kempdown  
Brighton, East Sussex BN2 1EB  
Tel: 01273 623408  
Main Contact: Ms Catherine Wehrle - Proprietor  
Est: 1995  
Emp Band: 6-10  
Bus Sector: Retail  
Unisex barbers shop, no appointments, perms and colours. People friendly.

### Bella Hair

23 Whitehawk Road  
Brighton, East Sussex BN2 5FA  
Tel: 01273 602507  
Est: 1988  
Emp Band: 1-5  
Bus Sector: Retail

## Bliss Hairdressing

77 Dyke Road  
Brighton, East Sussex BN1 3JE  
Tel: 01273 207400  
Emp Band: 1-5  
Bus Sector: Retail

### Blow Your Top

Church Hill, Patcham  
Brighton, East Sussex BN1 8YE  
Tel: 01273 562498  
Main Contact: Mr T Pollock - Proprietor  
Est: 1972  
Emp Band: 1-5  
Bus Sector: Retail

### Alexander Brookes

45A George Street  
Brighton, East Sussex BN2 1RJ  
Tel: 01273 603439  
Website: www.brookeshair.net  
Main Contact: Mr Alex Brookes - Proprietor  
Emp Band: 1-5  
Bus Sector: Retail

### Brookes Studio 2

45A George Street  
Brighton, East Sussex BN2 1RJ  
Tel: 01273 603439  
Email: alex@brookeshair.net  
Website: www.brookeshair.net  
Main Contact: Mr Alex Hollingworth - Proprietor  
Est: 1989  
Emp Band: 1-5  
Bus Sector: Sole Trader

### Charisma

126 Lewes Road  
Brighton, East Sussex BN2 3LG  
Tel: 01273 601181  
Main Contact: Ms C Powell - Proprietor  
Est: 1996  
Emp Band: 6-10  
Bus Sector: Retail  
Unisex hair salon.

### City Slickers Hair Design

53 Gardner Street  
Brighton, East Sussex BN1 1UN  
Tel: 01273 607057  
Website: www.cityslickershair.com  
Est: 2000  
Turnover: 100K - 500K  
Emp Band: 1-5  
Bus Sector: Retail  
Unisex hairdressers.

### CK Cuts

192 Nevill Road  
Hove, East Sussex BN3 7QQ  
Tel: 01273 505829  
Main Contact: Ms Colleen Fitzgerald-Smith - Partner  
Est: 1998  
Emp Band: 1-5  
Bus Sector: Retail  
Ladies and gents hairdressers.

### Classic Cuts

64 Dyke Road, Brighton, East Sussex BN1 3JD  
Tel: 01273 323495  
Main Contact: Mr K Blundell - Proprietor  
Est: 1993  
Emp Band: 1-5  
Bus Sector: Retail

### Clipso

North Street  
Brighton, East Sussex BN1 1EA  
Tel: 01273 729305  
Fax: 01273 776882  
Email: scott@clipso.co.uk  
Website: www.clipso.co.uk  
Main Contact: Mr Scott Halsey - Manager  
Est: 2007  
Emp Band: 11-25  
Bus Sector: Retail  
Over 28 years experience in Hertfordshire and London. This is the 7th Clipso salon.

### Cousins Unisex Hair Salon

20 Beatty Avenue, Coldean  
Brighton, East Sussex BN1 9ED  
Tel: 01273 602477  
Main Contact: Mrs Donna Ayto - Partner  
Est: 1993  
Emp Band: 1-5  
Bus Sector: Retail  
Unisex hair salon.

## Crown Bros

31 Kensington Gardens  
Brighton, East Sussex BN1 4AL  
Tel: 01273 601818  
Main Contact: Mr G Barrett - Proprietor  
Est: 1970  
Emp Band: 1-5  
Bus Sector: Retail  
Unisex hair salon - hair cuts, blow drying, colouring, perms and nail bar.

### Cutters

3 Valley Drive, Withdean  
Brighton, East Sussex BN1 5FA  
Tel: 01273 554937  
Emp Band: 1-5  
Bus Sector: Sole Trader

### Cutters Unisex Salon

23 Garnett House, College Road,  
Off St. Georges Road  
Brighton, East Sussex BN2 1EU  
Tel: 01273 698539  
Main Contact: Mr McLaughlan - Partner  
Est: 1993  
Emp Band: 1-5  
Bus Sector: Commercial  
Unisex hair salon.

### D & J Hair Design

7 Montefiore Road  
Hove, East Sussex BN3 1RD  
Tel: 01273 735516  
Main Contact: Mrs Caplin - Proprietor  
Emp Band: 1-5  
Bus Sector: Retail  
Unisex hair studio.

### David & Roland (The Purple Room Ltd)

115 Westbourne Street  
Hove, East Sussex BN3 5FA  
Tel: 01273 731965  
Main Contact: Mr Roland Cherriman - Director  
Est: 1964  
Turnover: Under 100K  
Emp Band: 1-5  
Bus Sector: Retail  
Ladies hairdressers.

### David John Haircare

6 Woodland Parade, Woodland Drive  
Hove, East Sussex BN3 6DR  
Tel: 01273 509292  
Main Contact: Mr David Metcalfe - Proprietor  
Est: 1986  
Emp Band: 1-5  
Bus Sector: Retail  
Wella system professional appointed salon.

### Debbie's

5 Wheatfield Way  
Brighton, East Sussex BN2 4RQ  
Tel: 01273 693964  
Main Contact: Mrs Debbie Stevenson - Proprietor  
Est: 1999  
Bus Sector: Sole Trader  
Mobile hairdresser.

### Antonio Delgado Hairdressing

17 Baker Street  
Brighton, East Sussex BN1 4JN  
Tel: 01273 708800  
Email: antonio@antoniodelgadohairdressing.co.uk  
Main Contact: Mr Darren Howe - Proprietor  
Est: 1995  
Turnover: Under 100K  
Emp Band: 1-5  
Bus Sector: Retail

### The Den

52A North Road  
Brighton, East Sussex BN1 1YD  
Tel: 01273 733116  
Main Contact: Mr Richard Harris - Proprietor  
Est: 2007  
Emp Band: 1-5  
Bus Sector: Retail

### DNK Hair Co

89 Church Road  
Hove, East Sussex BN3 2BB  
Tel: 01273 772137  
Email: dnkhair@hotmail.co.uk  
Main Contact: Mr D Colburn - Proprietor  
Est: 2000  
Emp Band: 6-10  
Bus Sector: Retail  
Hairdressing - unisex.

## John Edward Hairdressing

72 North Road  
Brighton, East Sussex BN1 1YD  
Tel: 01273 683374  
Main Contact: Mr John Bardall  
Bus Sector: Retail

### Enzo Hair & Beauty

16 St. Georges Road  
Brighton, East Sussex BN2 1EB  
Tel: 01273 622200  
Main Contact: Mr William Stewart - Proprietor  
Est: 2004  
Emp Band: 6-10  
Bus Sector: Retail

### Essentials

6 Prince Albert Street  
Brighton, East Sussex BN1 1HE  
Tel: 01273 720550  
Website: www.essentials.com  
Main Contact: Mr Simon Russell-Roberts - Proprietor  
Bus Sector: Retail

### Essentials

100 Church Road  
Hove, East Sussex BN3 2EB  
Tel: 01273 739259  
Email: mail-essentials@hotmail.com  
Website: www.essentials.com  
Est: 11-25  
Bus Sector: Retail

### Essential Hair & Beauty

67A Station Road, Portslade  
Brighton, East Sussex BN41 1DF  
Tel: 01273 424300  
Main Contact: Mr Schoeman - Manager  
Est: 1999  
Turnover: Under 100K  
Emp Band: 1-5  
Bus Sector: Retail  
Ladies hair and beauty salon.

### Femme

74 Goldstone Villas  
Hove, East Sussex BN3 3RU  
Tel: 01273 771989  
Main Contact: Mrs L Aldersone - Proprietor  
Bus Sector: Retail

### The Floor Hairdressers

101 Western Road  
Hove, East Sussex BN3 1FA  
Tel: 01273 727744  
Est: 2002  
Emp Band: 1-5  
Bus Sector: Retail

### Francis

15 Broad Street  
Brighton, East Sussex BN2 1TJ  
Tel: 01273 604653  
Main Contact: Mrs Clark - Manager  
Est: 1946  
Emp Band: 1-5  
Bus Sector: Retail  
Ladies hair salon.

### Fusion Hair Studio

1 The Broadway, Whitehawk Road  
Brighton, East Sussex BN2 5NF  
Tel: 01273 602549  
Website: www.fusionhairstudio.co.uk  
Main Contact: Mr L Edley - Proprietor  
Est: 2004  
Emp Band: 1-5  
Bus Sector: Retail  
Unisex hairdressers.

### GA Hair Studio

80A St. James's Street  
Brighton, East Sussex BN2 1PA  
Tel: 01273 684888  
Emp Band: 1-5  
Bus Sector: Retail

### Gemini

23A The Drove  
Brighton, East Sussex BN1 5AF  
Tel: 01273 561294  
Email: geminihairdressers@xln.co.uk  
Main Contact: Mr Adrian Horrocks - Proprietor  
Est: 1984  
Emp Band: 1-5  
Bus Sector: Retail  
Unisex hair salon.



## Glam & Glitz

44 Preston Road  
Brighton, East Sussex BN1 4QF  
Tel: 07790 843841  
Main Contact: Mr A Figueiredo - Proprietor  
Est: 2002  
Emp Band: 1-5  
Bus Sector: Sole Trader

## The Green House

17 Imperial Arcade  
Brighton, East Sussex BN1 3EA  
Tel: 01273 326669  
Main Contact: Mr Robert Green - Proprietor  
Est: 1970  
Emp Band: 11-25  
Bus Sector: Retail

## Hair At Home

46 Rowan Avenue  
Hove, East Sussex BN3 7JG  
Tel: 01273 770261  
Est: 1994  
Bus Sector: Sole Trader  
Mobile hairdresser.

## The Hair Correctors

364 Carden Avenue  
Brighton, East Sussex BN1 8LJ  
Tel: 01273 557826  
Main Contact: Mrs J L Grimstone - Partner  
Est: 2001  
Emp Band: 1-5  
Bus Sector: Retail  
Hairdressers and barbers.

## Hair Scene

65 Boundary Road  
Hove, East Sussex BN3 4EH  
Tel: 01273 420019  
Main Contact: Mr Stevens - Proprietor  
Est: 1975  
Emp Band: 1-5  
Bus Sector: Retail  
Hair and beauty salon.

## Hair Signatures

30A Longridge Avenue, Saltdean  
Brighton, East Sussex BN2 8LJ  
Tel: 01273 308474  
Main Contact: Mrs G Felton - Proprietor  
Est: 1993  
Emp Band: 1-5  
Bus Sector: Retail

## Hair Station Ltd

89 Boundary Road  
Hove, East Sussex BN3 7GA  
Tel: 01273 410951  
Main Contact: Mrs Patricia Young - Director  
Est: 1980  
Turnover: Under 100K  
Emp Band: 1-5  
Bus Sector: Retail  
Ladies hairdressers.

## Head High

148 Saltdean Vale, Saltdean  
Brighton, East Sussex  
BN2 8HF  
Tel: 01273 302731  
Main Contact: Mrs Beesley - Proprietor  
Est: 2001  
Emp Band: 1-5  
Bus Sector: Retail  
Unisex hair salon.

## Headlines Hairstylists

86 Elm Grove  
Brighton, East Sussex  
BN2 3DD  
Tel: 01273 602838  
Main Contact: Mr M Caston - Proprietor  
Est: 1973  
Turnover: Under 100K  
Emp Band: 1-5  
Bus Sector: Retail  
Unisex hair stylists.

## H Styles

102 Valley Road, Portslade  
Brighton, East Sussex BN41 2TL  
Tel: 01273 415792  
Main Contact: Mr G Hudson - Proprietor  
Est: 1970  
Emp Band: 1-5  
Bus Sector: Retail  
Unisex hair salon.

## Deborah Jane

134 Portland Road  
Hove, East Sussex BN3 5QL  
Tel: 01273 734171  
Main Contact: Mrs Paula Cox - Proprietor  
Est: 1971  
Emp Band: 6-10  
Bus Sector: Sole Trader  
Unisex hair and beauty salon - nail extensions, pedicures, etc.

## Jimmy's

160 Edward Street  
Brighton, East Sussex BN2 0JB  
Tel: 01273 684839  
Main Contact: Mr C J Richardson - Proprietor  
Est: 1961  
Emp Band: 1-5  
Bus Sector: Retail  
Gentlemen's hair salon.

## KG Haircare

4 Meadow Parade, Rottingdean  
Brighton, East Sussex BN2 7FA  
Tel: 01273 302043  
Main Contact: Mr L K Wakeham - Proprietor  
Emp Band: 1-5  
Bus Sector: Retail  
Unisex hair salon. Cutting specialists.

## Kismet

18A Station Road, Portslade  
Brighton, East Sussex BN41 1GB  
Tel: 01273 230221  
Main Contact: Mrs Lillian Falser - Partner  
Bus Sector: Retail

## Kurls

174 Old Shoreham Road  
Hove, East Sussex BN3 7AP  
Tel: 01273 735798  
Main Contact: Mrs C Genge - Proprietor  
Est: 1980  
Turnover: Under 100K  
Emp Band: 1-5  
Bus Sector: Retail  
Unisex hair salon.

## Paul Le Clercq

84 Western Road  
Hove, East Sussex BN3 1JB  
Tel: 01273 776911  
Main Contact: Mr Paul Le Clercq - Proprietor  
Emp Band: 6-10  
Bus Sector: Retail  
Ladies hair salon.

## John Logan Hairdressing

30 Eldred Avenue  
Brighton, East Sussex BN1 5EG  
Tel: 01273 501771  
Main Contact: Mrs Logan - Partner  
Est: 1987  
Emp Band: 1-5  
Bus Sector: Sole Trader

## Lookfantastic

26 Western Road  
Hove, East Sussex BN3 1AF  
Tel: 01273 206620  
Website: www.lookfantastic.com  
Main Contact: Mrs L Thompson-Holt - Proprietor  
Turnover: 100K - 500K  
Emp Band: 6-10  
Bus Sector: Retail  
Unisex hair salon - cutting, colouring, perming.

## Look Fantastic Hair & Beauty Group

16 Duke Street  
Brighton, East Sussex  
BN1 1AH  
Tel: 01273 328787  
Email: brighton@lookfantastic.co.uk  
Main Contact: Mrs J Clarke - Proprietor  
Emp Band: 11-25  
Bus Sector: Retail  
Unisex hair salon - cutting, colouring, perming.

## Beverley Madge Mobile Hairdressing

10 Overhill Drive  
Brighton, East Sussex  
BN1 8WH  
Tel: 01273 551631  
Email: bev.clark@ntlworld.com  
Main Contact: Ms Beverley Madge - Proprietor  
Bus Sector: Sole Trader  
Mobile 07712 826660. With over 20 years experience.

## Mahogany

90 Graham Avenue, Portslade  
Brighton, East Sussex BN41 2WL  
Tel: 01273 416332  
Main Contact: Miss L Clayton - Proprietor  
Est: 1982  
Emp Band: 1-5  
Bus Sector: Retail  
Hairdressers.

## Harry Marks

35 High Street, Brighton, East Sussex BN2 1RP  
Tel: 01273 607328  
Main Contact: Mr H Marks - Proprietor  
Est: 1963  
Emp Band: 1-5  
Bus Sector: Retail  
Unisex hair salon.

## McLeod's

98 Blatchington Road  
Hove, East Sussex BN3 3YF  
Tel: 01273 777689  
Main Contact: Miss Joyce McLeod - Proprietor  
Est: 1995  
Turnover: Under 100K  
Emp Band: 1-5  
Bus Sector: Retail

## Medusa Hair & Beauty

111 Portland Road, Hove, East Sussex BN3 5DP  
Tel: 01273 770566  
Main Contact: Mrs S Murray - Proprietor  
Est: 2002  
Turnover: Under 100K  
Emp Band: 1-5  
Bus Sector: Retail  
All aspects of unisex hair cutting, styling, and sun bed tanning.

## Metropolis

The Brighton Hilton Metropole, Kings Road  
Brighton, East Sussex BN1 2FU  
Tel: 01273 204246  
Main Contact: Mr Andy Rusbridge - Partner  
Est: 1987  
Turnover: Under 100K  
Emp Band: 1-5  
Bus Sector: Retail  
Unisex hair salon. Discount for students.

## Mosaic Hair Salon

95 Blatchington Road  
Hove, East Sussex BN3 3YG  
Tel: 01273 388838  
Est: 2000  
Emp Band: 11-25  
Bus Sector: Retail

## Curt Newman

79A London Road  
Brighton, East Sussex BN1 4JF  
Tel: 01273 607447  
Main Contact: Mr Curt Newman - Proprietor  
Est: 1980  
Emp Band: 1-5  
Bus Sector: Retail  
Unisex hair salon.

## Oasis Hairdressing

39 Waterloo Street  
Hove, East Sussex BN3 1AY  
Tel: 01273 326626  
Main Contact: Ms Emma Hawkes - Proprietor  
Est: 2000  
Emp Band: 1-5  
Bus Sector: Retail

## One One Eight

118 Dyke Road, Brighton, East Sussex BN1 3TE  
Tel: 01273 327290  
Main Contact: Miss Stephanie Spary - Proprietor  
Est: 2002  
Emp Band: 1-5  
Bus Sector: Retail

## Peewees Hair Shops

5 Kensington Gardens  
Brighton, East Sussex BN1 4AL  
Tel: 0870 920 1188  
Fax: 01273 677566  
Email: peeweeshairshops@aol.com  
Main Contact: Mrs Tracey Prescott - Area Manager  
Est: 1986  
Turnover: 500K - 1M  
Emp Band: 11-25  
Bus Sector: Retail  
Unisex hairdressers - NVQ centre - 3 other salons, Burgess Hill, Manchester.

## Peewees Hair Shop

83 London Road  
Brighton, East Sussex BN1 4JF  
Tel: 0870 920 1188  
Fax: 01273 684080  
Email: peeweeshairshop@aol.com  
Main Contact: Mrs Tracey Prescott - Area Manager  
Est: 1986  
Emp Band: 6-10  
Bus Sector: Retail  
Unisex hairdresser - NVQ centre - 3 other salons, Burgess Hill, Manchester.

## Peewees Hair Shops

12 Market Street  
Brighton, East Sussex BN1 1HH  
Tel: 0870 920 1188  
Main Contact: Mr Lee Gold - Director  
Est: 2000  
Emp Band: 6-10  
Bus Sector: Retail

## The Point

71-72 Trafalgar Street  
Brighton, East Sussex BN1 4EB  
Tel: 01273 693833  
Email: thepoint.hairdressers@virgin.net  
Main Contact: Mr Ian Habben - Proprietor  
Est: 1998  
Turnover: Under 100K  
Emp Band: 11-25  
Bus Sector: Retail  
Unisex hair salon.

## Richardson Hair Salon

48 George Street  
Brighton, East Sussex BN2 1RJ  
Tel: 01273 601326  
Main Contact: Mr Stuart Richardson - Proprietor  
Est: 1995  
Turnover: Under 100K  
Emp Band: 1-5  
Bus Sector: Retail

## Rosalyn's

126 Cowley Drive, Woodingdean  
Brighton, East Sussex BN2 6TD  
Tel: 01273 309178  
Main Contact: Mrs R Knight - Proprietor  
Est: 1990  
Emp Band: 1-5  
Bus Sector: Retail  
Ladies and gents hairdressers.

## Saks

Saks House, 18 Ship Street  
Brighton, East Sussex BN1 1AD  
Tel: 01273 202088  
Fax: 01273 726263  
Website: www.saks.co.uk  
Main Contact: Mrs S Wilding - Receptionist  
Emp Band: 11-25  
Bus Sector: Retail

## Saks Hair & Beauty

David Lloyd Fitness Centre,  
Brighton Marina Village  
Brighton, East Sussex BN2 5UF  
Tel: 01273 666426  
Fax: 01273 690544  
Email: saksbrightonmarina@tiscali.co.uk  
Website: www.sakshairandbeauty.com  
Main Contact: Mrs R Anderson - Manager  
Est: 1999  
Emp Band: 11-25  
Bus Sector: Retail  
Hair and beauty salon.

## Salon 2

6 Loyal Parade,  
Mill Rise, West Dean  
Brighton, East Sussex BN1 5GG  
Tel: 01273 242665  
Main Contact: Mrs Jean Inkpin - Proprietor  
Est: 1998  
Emp Band: 1-5  
Bus Sector: Retail  
L'Oreal appointed unisex hair salon.

## Salon 65

65 Sackville Road  
Hove, East Sussex BN3 3WE  
Tel: 01273 771845  
Main Contact: Mrs D Tucknott - Proprietor  
Est: 1984  
Emp Band: 1-5  
Bus Sector: Retail  
Ladies hair salon.

# Hairdressers

## Salon Seventy

70 Old London Road, Patcham  
Brighton, East Sussex BN1 8XQ  
Tel: 01273 555132  
Fax: 01273 239073  
Main Contact: Mrs T Harrop - Proprietor  
Est: 1997  
Turnover: Under 100K  
Emp Band: 1-5  
Bus Sector: Retail  
Unisex hair salon. Hair and beauty unit Wella products/approved salon.

## Salon Three-Six

36 Hartington Road, Brighton, East Sussex BN2 3LS  
Tel: 01273 691729  
Main Contact: Mrs D Weston - Proprietor  
Est: 1979  
Bus Sector: Retail  
Ladies and gents styling, easy parking.

## Serendipity

36 Meeting House Lane  
Brighton, East Sussex BN1 1HB  
Tel: 01273 747441  
Est: 2006  
Turnover: Under 100K  
Emp Band: 1-5  
Bus Sector: Retail

## Shaeshae Creations

50 Queens Road, Brighton, East Sussex BN1 3XB  
Tel: 01273 230832  
Fax: 01273 230832  
Main Contact: Ms A Watson - Manager  
Est: 1999  
Emp Band: 1-5  
Bus Sector: Retail  
Afro and new European hair salon.

## Shark

25 Ditchling Road  
Brighton, East Sussex BN1 4SB  
Tel: 01273 605402  
Main Contact: Miss Julie Oberon - Proprietor  
Est: 2001  
Emp Band: 1-5  
Bus Sector: Retail

## Shear Joy

136-137 London Road  
Brighton, East Sussex BN1 4JH  
Tel: 01273 681500  
Est: 1960  
Turnover: Under 100K  
Emp Band: 1-5  
Bus Sector: Retail

## Solo

94 St. Georges Road  
Brighton, East Sussex BN2 1EE  
Tel: 01273 680815  
Main Contact: Mrs D Mulligan - Proprietor  
Est: 2000  
Emp Band: 1-5  
Bus Sector: Retail  
Quality products, colour specialists, affordable prices and stylists who listen!

## Trevor Sorbie

1B Nile Pavilions, Nile Street  
Brighton, East Sussex BN1 1HW  
Tel: 0870 920 1100  
Website: www.trevorsorbie.com  
Main Contact: Mrs K Wilson - Manager  
Est: 2004  
Turnover: 5M - 25M  
Emp Band: 11-25  
Bus Sector: Retail

## Splitz Hairdressing & Beauty

11 Preston Road, Brighton, East Sussex BN1 4QE  
Tel: 01273 602000  
Main Contact: Mrs A Hewitt - Proprietor  
Est: 1990  
Emp Band: 1-5  
Bus Sector: Retail  
Ladies hair, beauty and sunbed salon.

## Stage One

36-37 Bond Street  
Brighton, East Sussex BN1 1RD  
Tel: 01273 733633  
Email: info@stageonehair.com  
Main Contact: Mr N Sherwood - Proprietor  
Turnover: 100K - 500K  
Emp Band: 11-25  
Bus Sector: Sole Trader  
Hairdressing ladies and gents, hair extension specialists.

## Stewarts Hairdressing

4 North Street, Portslade  
Brighton, East Sussex BN41 1DG  
Tel: 01273 418481  
Main Contact: Mr Stewart Gobeil - Proprietor  
Est: 1952  
Turnover: Under 100K  
Emp Band: 1-5  
Bus Sector: Retail  
Unisex hair salon and hair care.

## Streakers

142 Preston Drive  
Brighton, East Sussex BN1 6FJ  
Tel: 01273 504724  
Main Contact: Ms Grant - Proprietor  
Turnover: Under 100K  
Emp Band: 1-5  
Bus Sector: Retail

## Style With A Smile By Lin

28 Lyndhurst Court  
Brighton, East Sussex BN3 6FZ  
Tel: 07767 493525  
Email: lin\_matthews@yahoo.co.uk  
Main Contact: Mrs L Matthews - Proprietor  
Bus Sector: Sole Trader

## Style Workshop

17 Marlborough Place  
Brighton, East Sussex BN1 1UB  
Tel: 01273 604048  
Main Contact: Mr A R Weston - Proprietor  
Est: 1997  
Emp Band: 1-5  
Bus Sector: Retail  
Redken approved, quality hairdressing.

## Sweeney Todd

55 Station Road, Portslade  
Brighton, East Sussex BN41 1DF  
Tel: 01273 412546  
Main Contact: Mrs Mary Todd - Proprietor  
Bus Sector: Retail

## Tai Hair & Beauty

71 Blatchington Road  
Hove, East Sussex BN3 3YG  
Tel: 01273 725343  
Main Contact: Ms Sherri Tai  
Est: 2006  
Turnover: 100K - 500K  
Emp Band: 11-25  
Bus Sector: Sole Trader  
Alternative telephone number - 01273 202073.

## Taurus Hair & Beauty Studio

109 Victoria Road, Portslade  
Brighton, East Sussex BN41 1XD  
Tel: 01273 420152  
Main Contact: Miss A Nicholls - Proprietor  
Est: 1999  
Emp Band: 1-5  
Bus Sector: Retail  
Unisex hair studio.

## That's Nice Hair Salon

141 Sackville Road  
Hove, East Sussex  
BN3 3HD  
Tel: 01273 771277  
Main Contact: Miss E Jessie - Proprietor  
Est: 1994  
Turnover: Under 100K  
Emp Band: 1-5  
Bus Sector: Retail  
Ladies hair salon.

## Thingys

71 Lewes Road  
Brighton, East Sussex  
BN2 3HZ  
Tel: 01273 691991  
Main Contact: Mrs K O'Neill - Proprietor  
Est: 2003  
Emp Band: 1-5  
Bus Sector: Retail

## Tina's Salon & Fresh

159 Portland Road  
Hove, East Sussex  
BN3 5QJ  
Tel: 01273 776999  
Main Contact: Miss T Danby - Proprietor  
Est: 1993  
Emp Band: 1-5  
Bus Sector: Retail  
Unisex hair salon.

## Toni & Guy

68 East Street, Brighton, East Sussex BN1 1HQ  
Tel: 01273 725000  
Fax: 01273 770796  
Email: salon@brighton.toniandguy.co.uk  
Main Contact: Miss Emma Bassett - Manageress  
Est: 1997  
Emp Band: 26-50  
Bus Sector: Retail  
Unisex hair salon.

## Topcats

Planet House, 1 The Drive  
Hove, East Sussex BN3 3JE  
Tel: 01273 207509  
Main Contact: Mrs L Peckham - Partner  
Emp Band: 1-5  
Bus Sector: Retail

## Toppers Hair, Beauty & Sunbed Studio

17 Kings Parade, Ditchling Road  
Brighton, East Sussex BN1 6JT  
Tel: 01273 553866  
Main Contact: Mrs Wennington - Proprietor  
Est: 1989  
Turnover: 100K - 500K  
Emp Band: 1-5  
Bus Sector: Retail  
Hair and beauty salon, sunbeds and nail studio.

## Top To Toe

45-46 Upper St. James's Street  
Brighton, East Sussex BN2 1JN  
Tel: 01273 679044  
Main Contact: Mrs Oaks - Proprietor  
Est: 1989  
Emp Band: 1-5  
Bus Sector: Retail

## Town & Country

319 Mile Oak Road, Portslade  
Brighton, East Sussex BN41 2RB  
Tel: 01273 418001  
Main Contact: Mrs M A Harris - Manager  
Est: 1971  
Emp Band: 1-5  
Bus Sector: Retail  
Ladies hair salon.

## Trudie's Hair

34 Lansdowne Place  
Hove, East Sussex BN3 1HH  
Tel: 01273 733161  
Main Contact: Mrs J Brightman - Proprietor  
Est: 1957  
Turnover: Under 100K  
Emp Band: 1-5  
Bus Sector: Retail  
Ladies hair salon.

## Two's Company

79 St. Georges Road  
Brighton, East Sussex BN2 1EF  
Tel: 01273 681628  
Main Contact: Miss Lisa Norris - Proprietor  
Est: 1977  
Turnover: Under 100K  
Emp Band: 1-5  
Bus Sector: Retail  
Unisex hair salon.

## Uniquely You

5 Hove Park Villas, Hove, East Sussex BN3 6HP  
Tel: 01273 748777  
Email: uniquelyyouhove@aol.com  
Website: www.uniquelyyou.co.uk  
Main Contact: Mr K Thomas - Proprietor  
Est: 1999  
Emp Band: 11-25  
Bus Sector: Retail

## Unit 2

128 Carden Avenue  
Brighton, East Sussex BN1 8NE  
Tel: 01273 540304  
Main Contact: Mrs E Lawrence - Proprietor  
Est: 2001  
Emp Band: 6-10  
Bus Sector: Retail  
Unisex hair salon.

## Venus Hair Design

61 Old Steine, Brighton, East Sussex BN1 1EH  
Tel: 01273 775322  
Email: stylists@venushairdesign.com  
Website: www.venushairdesign.com  
Main Contact: Mr Lawson - Director  
Est: 1996  
Emp Band: 6-10  
Bus Sector: Retail  
Unisex hair studio, colouring specialists.

## The Village Hair Shop - Carlian Way

5 South Street, Portslade  
Brighton, East Sussex BN41 2LE  
Tel: 01273 420990  
Main Contact: Mr C W Fernholt - Proprietor  
Est: 1985  
Emp Band: 1-5  
Bus Sector: Retail  
Unisex hair salon specialising in colour. New clients always welcome.

## Claire Wallace Hairdressing Ltd

Worcester Villas  
Hove, East Sussex BN3 5TA  
Tel: 01273 230681  
Fax: 01273 230681  
Email: claire@clairewallacehairdressing.co.uk  
Website: www.clairewallacehairdressing.co.uk  
Main Contact: Mrs Claire Jarju - Director  
Bus Sector: Retail  
Mobile number: 07977 730717.

## Waters Hair Stylist

68 Upper North Street  
Brighton, East Sussex BN1 3FL  
Tel: 01273 727666  
Main Contact: Mrs R Waters - Proprietor  
Emp Band: 1-5  
Bus Sector: Retail

## Way Ahead

40 Widdicombe Way  
Brighton, East Sussex BN2 4TJ  
Tel: 01273 601364  
Email: emmaanderson467@btinternet.com  
Est: 1993  
Turnover: Under 100K  
Emp Band: 1-5  
Bus Sector: Retail

## West One

5 Wilmington Parade, Patcham  
Brighton, East Sussex BN1 8JJ  
Tel: 01273 501000  
Main Contact: Miss L Brogden - Manager  
Est: 2006  
Emp Band: 1-5  
Bus Sector: Retail  
Good family haircare.

## Xtreme

141 London Road  
Brighton, East Sussex BN1 4JH  
Tel: 01273 698614  
Main Contact: Mrs Sarah Blaber - Manageress  
Est: 2002  
Turnover: Under 100K  
Emp Band: 6-10  
Bus Sector: Retail  
Hair salon unisex.

## XYZ Hairdressing

178 Portland Road  
Hove, East Sussex BN3 5QN  
Tel: 01273 773773  
Main Contact: Mr N Hughes - Proprietor  
Emp Band: 1-5  
Bus Sector: Retail

## Yo-Yo Hair Design

42 Preston Street  
Brighton, East Sussex BN1 2HP  
Tel: 01273 208030  
Email: yoyohairdesign@gmail.com  
Main Contact: Mr P Jeffrey - Stylist  
Est: 1998  
Emp Band: 1-5  
Bus Sector: Retail  
Unisex hair salon.

## YST

178 Church Road  
Hove, East Sussex BN3 2DJ  
Tel: 01273 772475  
Website: www.hairstyling.co.uk  
Main Contact: Mr J Carter - Proprietor  
Est: 1997  
Emp Band: 1-5  
Bus Sector: Retail

## David Ziggy

127 Western Road  
Brighton, East Sussex BN1 2AD  
Tel: 01273 746208  
Email: info@davidziggy.com  
Website: www.davidziggy.com  
Main Contact: Mr David Ziggy - Proprietor  
Est: 2000  
Emp Band: 6-10  
Bus Sector: Retail  
Unisex hair salon.

## Hairdressing Supplies

### Capital Hair & Beauty Ltd

Unit 6, Sackville Trading Estate, Sackville Road  
Hove, East Sussex BN3 7AN  
Tel: 01273 327215  
Fax: 01273 735305  
Email: hove@capitalhb.co.uk  
Website: www.capitalhairandbeauty.co.uk  
Main Contact: Mrs Christine Emrys-Jones -  
Manageress  
Bus Sector: Commercial

### Glamgirl

Suite 1, 53 The Drive  
Hove, East Sussex BN3 3PF  
Tel: 01273 208086  
Fax: 01273 711106  
Email: info@glamgirl.biz  
Website: www.glamgirl.biz  
Main Contact: Mr Andrew Wiseman - Director  
Emp Band: 1-5  
Bus Sector: Commercial  
Manufactures of Glam Tech Pro hair products.

### Sally Hair & Beauty Supplies

140A Western Road  
Brighton, East Sussex BN1 2LA  
Tel: 01273 779413  
Main Contact: H Kavanagh - Manager  
Emp Band: 6-10  
Bus Sector: Commercial

### Sally Hair & Beauty Supplies

56 George Street, Hove, East Sussex BN3 3YB  
Tel: 01273 729938  
Website: www.sallyhairandbeauty.com  
Emp Band: 1-5  
Bus Sector: Commercial

### Ultimate Hair & Beauty Supplies

Unit 8, Woodingdean Business Park, Seaview Way  
Brighton, East Sussex BN2 6NX  
Tel: 0871 222 7031  
Fax: 01273 391868  
Email: ultimate.perry@btinternet.com  
Website: www.hairdressingsupplies-uk.com  
Main Contact: Mr Mark Perry - Proprietor  
Emp Band: 1-5  
Bus Sector: Commercial

## Halls

### Ralli Hall Jewish Centre

Ralli Hall, Denmark Villas  
Hove, East Sussex BN3 3TH  
Tel: 01273 202254  
Fax: 01273 820485  
Email: rallihall@tiscali.co.uk  
Main Contact: Mrs Norina Duke - Manageress  
Est: 1975  
Emp Band: 1-5  
Bus Sector: Non Commercial  
Community centre incorporating day centre and  
rooms for hire.

### St. George's Hall

Newick Road, Brighton, East Sussex BN1 9JN  
Tel: 01273 293108  
Main Contact: Mr J Rebera - Key Holder  
Est: 1986  
Bus Sector: Non Commercial  
Hall for hire. Weddings, parties etc.

### St. Lukes Prestonville Church Hall

Exeter Street, Brighton, East Sussex BN1 5PG  
Tel: 01273 561149  
Main Contact: Ms Carol Callingham-Wood - Supervisor  
Est: 1987  
Emp Band: 1-5  
Bus Sector: Non Commercial  
Pre school for children 2-5, Brownies, Boys Brigade,  
lettings available.

## Hampers - Manufacture / Supply

### White & Wilson Hampers

PO Box 2239, Hove, East Sussex BN3 5JS  
Tel: 01273 417886  
Fax: 01273 417996  
Email: mail@whiteandwilson.com  
Website: www.whiteandwilson.com  
Main Contact: Mr R Packham - Managing Director  
Est: 1980  
Turnover: 500K - 1M  
Emp Band: 6-10  
Bus Sector: Commercial  
A genuine treat -selections blended with tradition,  
flavoured with quality.

## Hardware & Ironmongery - Manufacture / Wholesale

### Teco Building Products

Wellington Road, Portslade  
Brighton, East Sussex BN41 1DN  
Tel: 01273 416617  
Fax: 01273 410074  
Emp Band: 11-25  
Bus Sector: Industrial

## Hardware & Ironmongery - Retail

### M L Banfield & Sons Ltd

1 Little Western Street  
Brighton, East Sussex BN1 2QH  
Tel: 01273 737622  
Fax: 01273 720950  
Email: info@banfields.co.uk  
Website: www.banfields.co.uk  
Main Contact: Mr David Banfield - Director  
Est: 1856  
Turnover: 500K - 1M  
Emp Band: 6-10  
Bus Sector: Retail  
Ironmongers and locksmiths.

### Bedford Hardware Ltd

28 St. Georges Road  
Brighton, East Sussex BN2 1ED  
Tel: 01273 696464  
Email: john@bedfordhardware.co.uk  
Website: www.bedfordhardware.co.uk  
Main Contact: Mr J McNeill - Sales Manager  
Est: 1830  
Emp Band: 1-5  
Bus Sector: Retail  
Key cutting, paint mixing, supply gas, household  
goods, electrical products.

### Bedford Hardware

28 St. Georges Road  
Brighton, East Sussex BN2 1EB  
Tel: 01273 696464  
Website: www.bedfordhardware.co.uk  
Main Contact: Mr John McNeill - Manager  
Est: 1823  
Emp Band: 1-5  
Bus Sector: Retail  
Hardware store.

### Benhams Hardware & Cut Flowers

3 Woodland Parade, Woodland Drive  
Hove, East Sussex BN3 6DR  
Tel: 01273 882787  
Main Contact: Mr P Benham - Proprietor  
Est: 1986  
Turnover: Under 100K  
Emp Band: 1-5  
Bus Sector: Sole Trader  
Hardware and cut flowers.

### Dockerills (Brighton) Ltd

3A, 3B & 3C Church Street  
Brighton, East Sussex BN1 1UV  
Tel: 01273 607434  
Fax: 01273 679771  
Email: sales@dockerills.co.uk  
Website: www.dockerills.co.uk  
Main Contact: Mrs Karen Gayler - Company  
Secretary  
Est: 1905  
Turnover: 1M - 5M  
Emp Band: 11-25  
Bus Sector: Retail  
Hardware, ironmongers, signmakers.

### Robert Dyas Ltd

74 Western Road, Brighton, East Sussex BN1 2HA  
Tel: 01273 324881  
Website: www.robertdyasdirect.co.uk  
Main Contact: Mr Richard Lees - Manager  
Est: 1872  
Emp Band: 11-25  
Bus Sector: Retail  
Houseware and garden retailers.

### Harveys DIY

256 Portland Road  
Hove, East Sussex BN3 5QU  
Tel: 01273 736048  
Main Contact: Mr M Hyman - General Manager  
Est: 1940  
Turnover: Under 100K  
Emp Band: 1-5  
Bus Sector: Retail  
Joinery, electrical and gardenware.

## HR Hardware

69 Longridge Avenue, Saltdean  
Brighton, East Sussex BN2 8LG  
Tel: 01273 304834  
Main Contact: Mr R Meighan - Proprietor  
Est: 1950  
Turnover: 100K - 500K  
Emp Band: 1-5  
Bus Sector: Retail  
Hardware retail. Key-cutting and security products.

## O'Neills

30 St. James's Street  
Brighton, East Sussex BN2 1RF  
Tel: 01273 624666  
Main Contact: Mr R O'Neill - Proprietor  
Est: 1998  
Emp Band: 1-5  
Bus Sector: Retail

## TC Starns

92 Old London Road  
Brighton, East Sussex BN1 8XQ  
Tel: 01273 507531  
Main Contact: Mr A Wesson - Partner  
Est: 1966  
Emp Band: 1-5  
Bus Sector: Retail

## Tinkers

100-104 Dyke Road  
Brighton, East Sussex BN1 3JD  
Tel: 01273 729523  
Fax: 01273 723716  
Main Contact: Mr Matt Hinde - Proprietor  
Est: 1988  
Emp Band: 1-5  
Bus Sector: Retail  
Hardware housewares. Pet supplies. DIY. Key-cutting.

## Warrens

21 Warren Way, Brighton, East Sussex BN2 6PH  
Tel: 01273 303322  
Fax: 01273 303322  
Main Contact: Mr J Amos - Proprietor  
Est: 2004  
Emp Band: 1-5  
Bus Sector: Retail

## Haulage

### Axtra

Basin Road South, Portslade  
Brighton, East Sussex BN41 1WF  
Tel: 01273 414172  
Fax: 01273 414173  
Email: sales@axtra.co.uk  
Main Contact: Mr J Miller - Transport Manager  
Est: 1997  
Emp Band: 11-25  
Bus Sector: Commercial

### Penfold Verrall Ltd

The Chalk Pit, Mile Oak Road, Portslade  
Brighton, East Sussex BN41 2RB  
Tel: 01273 412224  
Fax: 01273 412563  
Email: info@penfoldverrall.co.uk  
Est: 1972  
Turnover: 5M - 25M  
Emp Band: 26-50  
Bus Sector: Commercial

### Professional Transport

English Close, Hove, East Sussex BN3 7EE  
Tel: 01273 719819  
Fax: 01273 748213  
Email: info@professionaltransport.co.uk  
Website: www.professionaltransport.co.uk  
Main Contact: Mr R Wickham - Director  
Emp Band: 11-25  
Bus Sector: Commercial

## Health & Beauty Shops

### The Body Shop

41-43 North Street  
Brighton, East Sussex BN1 1RH  
Tel: 01273 327048  
Fax: 01273 724912  
Website: www.thebodyshop.com  
Main Contact: Ms Katie Wilson - Manageress  
Est: 1976  
Emp Band: 11-25  
Bus Sector: Retail  
Body, hair care treatments and cosmetics.

## L'Occitane Ltd

23 East Street  
Brighton, East Sussex  
BN1 1HL  
Tel: 01273 719171  
Fax: 01273 227331  
Website: www.loccitane.co.uk  
Main Contact: Ms Irina Novikova - Manager  
Est: 2002  
Turnover: Under 100K  
Emp Band: 1-5  
Bus Sector: Retail  
Health body products.

## Nirvana Health & Beauty

14 Rodmell Avenue, Saltdean  
Brighton, East Sussex BN2 8LT  
Tel: 01273 305300  
Website: www.nirvanastudio.co.uk  
Main Contact: Mrs Indy Challoner - Proprietor  
Est: 1990  
Turnover: Under 100K  
Emp Band: 1-5  
Bus Sector: Sole Trader  
Ladies only.

## Savers Plc

78-79 Western Road  
Brighton, East Sussex  
BN1 2JA  
Tel: 01273 719990  
Emp Band: 6-10  
Bus Sector: Retail

## Savers Plc

1 George Street  
Hove, East Sussex BN3 3YA  
Tel: 01273 728039  
Main Contact: Mrs L Chess - Store Manager  
Emp Band: 6-10  
Bus Sector: Retail

## Health & Fitness

### Coral Health & Fitness

Orchard Road  
Hove, East Sussex BN3 7BG  
Tel: 01273 731262  
Email: healthclub@coral.co.uk  
Website: www.coralfitness.co.uk  
Est: 1981  
Emp Band: 26-50  
Bus Sector: Commercial

## Health & Safety Consultants

### Complete Health & Safety

Phoenix House,  
15-19 Norway Street,  
Portslade, Brighton,  
East Sussex BN41 1GN  
Tel: 01273 833919  
Fax: 01273 414199  
Email: info@complete-hs.co.uk  
Website: www.complete-hs.co.uk  
Main Contact: Mr N Brion - Director  
Est: 2002  
Turnover: Under 100K  
Emp Band: 1-5  
Bus Sector: Commercial  
Health and safety consultancy, training, support  
service, competent advice.

### Enviro Managemet Systems Ltd

53 Church Road  
Hove, East Sussex  
BN3 2BD  
Tel: 01273 330837  
Website: www.enviro.co.uk  
Emp Band: 1-5  
Bus Sector: Commercial  
Health and safety advice and training.

### pcm Safety

The Piazza,  
16 Brewhouse Yard,  
Clerkenwell  
London  
EC1V 4LJ  
Tel: 0870 111 8420  
Fax: 0870 111 8402  
Email: a.duncan@pcmsafety.com  
Website: www.pcmsafety.com  
Emp Band: 6-10  
Bus Sector: Commercial  
See advert on page 122

# Health & Safety Equipment

## Health & Safety Equipment

### Tanner Health & Safety Ltd

5 Crest Way, Portslade  
Brighton, East Sussex  
BN41 2EY  
Tel: 01273 417630  
Fax: 01273 385665  
Email: sales@tanner-health.co.uk  
Website: www.tanner-health.co.uk  
Main Contact: Mrs Brenda Pratt - Managing Director  
Est: 2005  
Turnover: Under 100K  
Emp Band: 1-5  
Bus Sector: Commercial  
Supplier of disposable items for funeral directors, dentists, and catering companies.

## Health Authorities

### Brighton & Hove City Teaching Primary Care Trust

Prestamex House,  
171-173 Preston Road  
Brighton, East Sussex BN1 6AG  
Tel: 01273 295490  
Fax: 01273 295461  
Email: enquiries@bhcpct.nhs.uk  
Website: www.brightonhovecitypct.nhs.uk  
Main Contact: Mr Darren Grayson - Chief Executive  
Est: 2002  
Emp Band: 101-250  
Bus Sector: Non Commercial

## Health Clubs & Centres

### The Brighton Health & Racquet Club

Village Way, Falmer  
Brighton, East Sussex  
BN1 9SG  
Tel: 01273 667800  
Fax: 01273 667878  
Email: membershipmanager.brighton@esporta.com  
Website: www.esporta.com  
Main Contact: Mr David Evans - Centre Manager  
Est: 1996  
Emp Band: 51-100  
Bus Sector: Commercial

### Brighton Health & Racquet Club

Village Way, Falmer  
Brighton, East Sussex  
BN1 9SG  
Tel: 01273 667888  
Website: www.esporta.com  
Main Contact: Miss Jodie Sample - Administration Manager  
Est: 1997  
Emp Band: 101-250  
Bus Sector: Commercial

### Brighton Natural Health Centre

27 Regent Street  
Brighton, East Sussex  
BN1 1UL  
Tel: 01273 600010  
Email: info@bnhc.co.uk  
Website: www.bnhc.co.uk  
Main Contact: Mr J Bassan - Administrator/Company Secretary  
Est: 1981  
Emp Band: 1-5  
Bus Sector: Commercial

### Brighton Oasis

75-76 Grand Parade  
Brighton, East Sussex  
BN2 9JA  
Tel: 01273 689966  
Fax: 01273 689855  
Main Contact: Mr Carl Dawson - General Manager  
Emp Band: 6-10  
Bus Sector: Commercial  
Gay men only sauna.

### LA Fitness

St. Heliers Avenue  
Hove, East Sussex  
BN3 5RE  
Tel: 01273 724211  
Fax: 01273 735860  
Website: www.lafitness.co.uk  
Main Contact: Mr Ryan Tulley - Club Manager  
Est: 2006  
Emp Band: 26-50  
Bus Sector: Commercial  
Health club with large range of facilities.

### National Slimming & Cosmetics Centre

20 New Road  
Brighton, East Sussex BN1 1UF  
Tel: 01273 674488  
Fax: 01273 677488  
Email: info@slimmingcentres.co.uk  
Website: www.slimmingcentres.co.uk  
Main Contact: Mrs Ruth Clarke - General Manager  
Est: 1982  
Emp Band: 1-5  
Bus Sector: Commercial  
Slimming centre.

### ZT Fitness

Unit 7, Hove Business Centre, Fonthill Road  
Hove, East Sussex BN3 6HA  
Tel: 01273 232330  
Website: www.ztfitness.com  
Main Contact: Mr A Backhouse - Manager  
Est: 2006  
Emp Band: 6-10  
Bus Sector: Commercial  
Private members club-resistance, cardio gyms and studio classes.

## Health Food & Products - Supply

### The Dolphin House Shop

14 New Road  
Brighton,  
East Sussex BN1 1UF  
Tel: 01273 721720  
Website: www.thedolphinhouseshop.org.uk  
Main Contact: Mrs M Duchi - Manager  
Est: 2003  
Emp Band: 6-10  
Bus Sector: Non Commercial

### Natural Health International Internet Trading Co Ltd

18 Guildford Road  
Brighton, East Sussex BN1 3LU  
Tel: 01273 720720  
Fax: 01273 747333  
Email: info@nhiuk.com  
Website: www.nhiuk.com  
Main Contact: Mr S Nisbett - Product Manager  
Est: 2001  
Bus Sector: Commercial

### Reflex Nutrition Ltd

Units 1 & 2, Stockwell Lodge,  
Conway Street  
Hove, East Sussex  
BN3 3LA  
Tel: 0870 757 3353  
Fax: 0870 757 3354  
Email: sales@reflex-nutrition.com  
Website: www.reflex-nutrition.com  
Main Contact: Mr James Phillips - Director  
Est: 1996  
Turnover: 1M - 5M  
Emp Band: 11-25  
Bus Sector: Commercial  
Health supplements and sports nutrition manufacturers.

### Rio Trading Company (Health) Ltd

2 Centenary Estate, Hughes Road  
Brighton, East Sussex  
BN2 4AW  
Tel: 01273 570987  
Fax: 01273 691226  
Website: www.riohealth.co.uk  
Main Contact: Mr Graeme Lewis - Managing Director  
Est: 1986  
Emp Band: 1-5  
Bus Sector: Commercial  
Manufacturers and distributors of herbal products from the Amazon Rainforest.

### Soma Foods

PO Box 431  
Brighton, East Sussex  
BN2 9RX  
Tel: 0870 950 7662  
Fax: 0870 950 7660  
Email: us@somaorganic.com  
Website: www.somaorganic.com  
Main Contact: Mr Karim Sams - Managing Director  
Est: 2000  
Turnover: 100K - 500K  
Emp Band: 1-5  
Bus Sector: Commercial  
Trade suppliers of organic health, boosting super nutrient fruit smoothies.

## Health Shops

### Down To Earth

128 Portland Road  
Hove, East Sussex BN3 5QL  
Tel: 01273 770600  
Main Contact: Miss R Wilson - Manager  
Est: 2003  
Emp Band: 1-5  
Bus Sector: Retail

### Health House Ltd

143 Western Road  
Brighton, East Sussex BN1 2DA  
Tel: 01273 775558  
Fax: 01273 733363  
Website: www.hillhousehold.co.uk  
Main Contact: Mr S Schoinas - Proprietor  
Emp Band: 1-5  
Bus Sector: Retail

### Holland & Barrett

105 London Road  
Brighton, East Sussex BN1 4JG  
Tel: 01273 696209  
Main Contact: Mr C Stonebridge - Manager  
Emp Band: 1-5  
Bus Sector: Retail  
Health food and supplements.

### Holland & Barrett

66-68 North Street  
Brighton, East Sussex BN1 1RE  
Tel: 01273 746343  
Main Contact: Mrs Alford - Manager  
Emp Band: 1-5  
Bus Sector: Retail  
Health food and supplements.

### Holland & Barrett

68 George Street  
Hove, East Sussex BN3 3YD  
Tel: 01273 321873  
Est: 1930  
Emp Band: 6-10  
Bus Sector: Retail  
Health food and supplements.

## Healthcare Products - Manufacture / Supply

### Back In Brighton

45 Upper North Street  
Brighton, East Sussex BN1 3FH  
Tel: 07782 300750  
Main Contact: Mr Gerry Carter - Proprietor  
Est: 2007  
Bus Sector: Professional

### The Beautiful Birth Centre

4 The Broadway  
Brighton, East Sussex BN2 5NF  
Tel: 01273 622001  
Fax: 01273 622001  
Email: imogen@gentlewater.co.uk  
Website: www.gentlewater.co.uk  
Main Contact: Mrs Imogen Makepeace - Director  
Emp Band: 1-5  
Bus Sector: Commercial  
Hire birthing pools.

### SB Promotions

Ash House, 26 Tongdean Lane  
Brighton, East Sussex BN1 5JE  
Tel: 01273 563382  
Fax: 01273 563383  
Email: sbproms@aol.com  
Website: www.hairandhealth.co.uk  
Main Contact: Mr D Rothstein - Partner  
Est: 1978  
Turnover: 500K - 1M  
Emp Band: 1-5  
Bus Sector: Commercial  
Magnetic copper health bracelets, styling combs and clips for hair.

## Healthcare Services

### Advantage Healthcare Group

7 Queen Square  
Brighton, East Sussex BN1 3FD  
Tel: 01273 220660  
Fax: 01273 326468  
Website: www.advantagehealthcare.com  
Main Contact: Mr Fergus Jones - Manager  
Est: 2005  
Emp Band: 1-5  
Bus Sector: Commercial



pcm safety have undertaken the role of Planning Supervisor for the initial enabling works on the £200m redevelopment of the New England Quarter, Brighton for QED Limited.

pcm safety are also providing Planning Supervision services for residential and retail developments on the site for Barratts Southern Counties and Sainsbury's Supermarkets Limited.

pcm safety have extensive experience of large mixed use town developments and offer a wide range of Health & Safety services across all sectors.

Contact: Alastair Duncan Tel: 0870 111 8420 Fax: 0870 111 8402  
email: a.duncan@pcmsafety.com web: www.pcmsafety.com

London Glasgow Solihull Manchester Leeds

**Mental Health Recovery Ward In The Community**  
12 Hanover Crescent  
Brighton, East Sussex BN2 9SB  
Tel: 01273 677364  
Fax: 01273 605546  
Emp Band: 11-25  
Bus Sector: Non Commercial

**Roxana House**  
17-19 Walsingham Road  
Hove, East Sussex BN3 4FE  
Tel: 01273 205951  
Fax: 01273 205951  
Email: roxanahouse@onetel.com  
Main Contact: Mrs P Abercrombie - Manager  
Est: 1991  
Emp Band: 11-25  
Bus Sector: Non Commercial

**Stop Smoking Service**  
35-70 Robert Lodge, Manor Place  
Brighton, East Sussex BN2 5GG  
Tel: 01273 267397  
Fax: 01273 267390  
Email: stopsmoking@southdowns.nhs.uk  
Website: www.gosmokefree.co.uk  
Main Contact: Mr Mike Dixon - Smoking Cessation Specialist  
Emp Band: 11-25  
Bus Sector: Non Commercial

**Sussex Partnership NHS Trust**  
Aldrington House, 35 New Church Road  
Hove, East Sussex BN3 4AG  
Tel: 01273 778383  
Fax: 01273 733775  
Emp Band: 26-50  
Bus Sector: Non Commercial  
Headquarters of the Brighton and Hove locality.

**Swanborough House**  
Swanborough Drive, Whitehawk  
Brighton, East Sussex BN2 5PH  
Tel: 01273 696391  
Fax: 01273 603208  
Email: swanborough@raphaelmedicalcentre.co.uk  
Main Contact: Dr Gerhard Florschutz - Proprietor  
Est: 1996  
Turnover: 1M - 5M

Emp Band: 26-50  
Bus Sector: Commercial  
Neuro-disability home. Re-habilitation for acquired brain injury.

## Hearing Aids - Retail

**Amplivox Ultratone**  
2A Preston Road, Brighton, East Sussex BN1 4QF  
Tel: 0845 241 1923  
Est: 1935  
Emp Band: 1-5  
Bus Sector: Retail  
Hearing aid sales and fitting service.

**Hidden Hearing Ltd**  
140 Portland Road, Hove, East Sussex BN3 5QL  
Tel: 01273 746500  
Fax: 01273 746501  
Website: www.hiddenhearing.co.uk  
Est: 1969  
Emp Band: 1-5  
Bus Sector: Retail  
Hearing aid retailer.

**Specsavers Hearcare**  
130C Queens Road  
Brighton, East Sussex BN1 3WB  
Tel: 01273 733305  
Fax: 01273 734404  
Email: rayslinn@btconnect.com  
Website: www.specsavershearcare.com  
Main Contact: Mr R Slinn - Director  
Est: 2003  
Emp Band: 1-5  
Bus Sector: Retail

**Sussex Audiology Centre Ltd**  
Warren Road, Brighton, East Sussex BN2 6DX  
Tel: 01273 627090  
Fax: 01273 627033  
Email: sussexaudiologycentre@uk-consultants.co.uk  
Website: www.sussexaudiologycentre.co.uk  
Main Contact: Mr B Chantrater - Hearing Aid Dispenser  
Est: 1996  
Turnover: Under 100K  
Emp Band: 6-10  
Bus Sector: Retail

## Heating & Plumbing Contractors

**1st PDS Ltd**  
134-140 Church Road  
Hove, East Sussex BN3 2DL  
Tel: 01273 415571  
Main Contact: Mr Victor Kirkby - Managing Director  
Emp Band: 6-10  
Bus Sector: Commercial

**A1 Homesafe Plumbing Services**  
83 Shirley Street  
Hove, East Sussex BN3 3WH  
Tel: 01273 724849  
Email: stewarthomesafe@msn.com  
Main Contact: Mr Stewart Bars - Proprietor  
Bus Sector: Sole Trader

**J D Allen**  
17 Old Farm Road  
Brighton, East Sussex BN1 8HE  
Tel: 01273 559709  
Emp Band: 1-5  
Bus Sector: Sole Trader

**A Local Plumber**  
33 Hartington Road  
Brighton, East Sussex BN2 3LJ  
Tel: 01273 275029  
Email: paultibbey@hotmail.com  
Main Contact: Mr P Tibbey - Proprietor  
Est: 2004  
Bus Sector: Sole Trader

**Bird Heating & Plumbing Ltd**  
2 Upper Bevendean Avenue  
Brighton, East Sussex BN2 4FF  
Tel: 01273 696 580  
Fax: 01273 687257  
Email: bernie@birdheating.fsbusiness.co.uk  
Website: www.birdheatingandplumbing.co.uk  
Main Contact: Mr B Bird - Director  
Est: 1975  
Turnover: 100K - 500K  
Emp Band: 6-10  
Bus Sector: Commercial  
Heating and plumbing installation.

**Brighton & Hove Plumbing**  
24 Holton Hill, Woodingdean  
Brighton, East Sussex BN2 6RQ  
Tel: 01273 300660  
Est: 1970  
Turnover: Under 100K  
Emp Band: 1-5  
Bus Sector: Sole Trader

**M J Carse**  
29 Dartmouth Crescent  
Brighton, East Sussex BN2 4HY  
Tel: 01273 686878  
Main Contact: Mr M J Carse - Proprietor  
Est: 1970  
Bus Sector: Sole Trader  
Plumbing and heating engineer.

**Clark Stapleton Heating Ltd**  
1A Upper Hollingdean Road  
Brighton, East Sussex BN1 7GA  
Tel: 01273 565832  
Fax: 01273 566452  
Main Contact: Mr D Hughes - Senior Director  
Est: 1982  
Turnover: 500K - 1M  
Emp Band: 1-5  
Bus Sector: Commercial  
Domestic plumbing and heating engineers.

**Alan Devlin**  
61 Loder Road  
Brighton, East Sussex BN1 6PL  
Tel: 07855 494540  
Main Contact: Mr A Devlin - Proprietor  
Est: 1980  
Turnover: Under 100K  
Bus Sector: Sole Trader

**Dragon Plumbing & Heating**  
95 Roundhill Crescent  
Brighton, East Sussex BN2 3GP  
Tel: 01273 270244  
Main Contact: Mr Paul Harrigan - Proprietor  
Est: 2003  
Turnover: Under 100K  
Emp Band: 1-5  
Bus Sector: Sole Trader  
Mobile: 07710 813128.

**I M Dunkerton**  
191A Carden Avenue  
Brighton, East Sussex BN1 8LE  
Tel: 01273 542000  
Fax: 01273 542000  
Main Contact: Mr I M Dunkerton - Proprietor  
Est: 1987  
Turnover: 100K - 500K  
Emp Band: 1-5  
Bus Sector: Commercial  
All domestic plumbing and heating, gas and servicing works undertaken.

**A R Evans Plumbing & Heating**  
3 Burlington Parade, Portslade  
Brighton, East Sussex BN41 2DJ  
Tel: 01273 708514  
Fax: 01273 412213  
Main Contact: Mr Alan Evans - Proprietor  
Est: 1983  
Turnover: 500K - 1M  
Emp Band: 1-5  
Bus Sector: Commercial  
All aspects of heating and plumbing work undertaken.

**G & S Mechanical Services Ltd**  
Crescent Drive North  
Brighton, East Sussex BN2 6SP  
Tel: 01273 390220  
Fax: 01273 390220  
Email: gs.ms@btconnect.com  
Main Contact: Mr G Elphick - Director  
Est: 1985  
Turnover: 1M - 5M  
Emp Band: 1-5  
Bus Sector: Commercial  
Corgi registered heating and plumbing engineers.

**Garcia Heating & Plumbing Engineer**  
26 Leicester Villas  
Hove, East Sussex BN3 5SQ  
Tel: 01273 241663  
Email: sheila.garcia@ntlworld.com  
Main Contact: Mr Luis Garcia - Proprietor  
Est: 1967  
Turnover: Under 100K  
Emp Band: 1-5  
Bus Sector: Commercial

**A & J Gough Ltd**  
370 Portland Road  
Hove, East Sussex BN3 5SD  
Tel: 01273 417638  
Fax: 01273 418488  
Main Contact: Mr M Gough - Director  
Est: 1960  
Emp Band: 11-25  
Bus Sector: Commercial

**H2 O**  
69 Westfield Crescent  
Brighton, East Sussex BN1 8JA  
Tel: 01273 564841  
Emp Band: 1-5  
Bus Sector: Sole Trader

**F Humphrey Heating Sx Ltd**  
62 Bates Road  
Brighton, East Sussex BN1 6PG  
Tel: 01273 558571  
Fax: 01273 550160  
Email: info@humphreyheating.co.uk  
Main Contact: Mr F Humphrey - Director  
Est: 1976  
Turnover: 1M - 5M  
Emp Band: 26-50  
Bus Sector: Commercial  
Heating and plumbing engineers.

**Jackson Plumbing & Heating**  
Unit 9, English Business Park,  
English Close, Hove,  
East Sussex BN3 7ET  
Tel: 01273 820371  
Fax: 01273 710857  
Email: jph@eurotelbroadband.com  
Website: www.jacksonph.co.uk  
Main Contact: Mr A Jackson - Director  
Est: 1986  
Turnover: 1M - 5M  
Emp Band: 26-50  
Bus Sector: Commercial  
Plumbing and heating contractors.

## Clear the air in your workplace

Prepare your business for the smoke free ban in workplaces

Save money - improve staff health and reduce sickness

Free service

01273 267397

[www.gosmokefree.co.uk](http://www.gosmokefree.co.uk)

PHO © 2011 Doughty Associates

South Downs Health **NHS**  
NHS Trust

Brighton and Hove City Teaching **NHS**  
Primary Care Trust

# Heating & Plumbing Contractors

## JW Plumbing & Heating Ltd

122 Lustrells Vale, Saltdean  
Brighton, East Sussex BN2 8FB  
Tel: 01273 305306  
Fax: 01273 305306  
Emp Band: 1-5  
Bus Sector: Commercial

## Kemco Heating Services Ltd

6 Midway Road  
Brighton, East Sussex  
BN2 6BL  
Tel: 01273 671617  
Fax: 01273 675392  
Email: co@kemcoheating.co.uk  
Website: www.kemcoheating.co.uk  
Main Contact: Mr Colin Kemco  
Bus Sector: Commercial

## KRB Plumbing & Heating Ltd

64 Roundhill Crescent  
Brighton, East Sussex BN2 3FR  
Tel: 07973 551841  
Main Contact: Mr T Burr - Director  
Est: 1986  
Emp Band: 1-5  
Bus Sector: Commercial

## C R Laker (Plumbing & Heating)

76 Rugby Road  
Brighton, East Sussex  
BN1 6ED  
Tel: 01273 501006  
Fax: 01273 507745  
Main Contact: Mr Clive Laker - Proprietor  
Est: 1966  
Turnover: Under 100K  
Emp Band: 1-5  
Bus Sector: Commercial  
Plumbing and heating engineers.

## S J Mant

119-120 Western Road  
Hove, East Sussex  
BN3 1DB  
Tel: 01273 733684  
Fax: 01273 771213  
Email: s-j-mant@btinternet.com  
Website: www.sjmant.co.uk  
Main Contact: Mr Steve Mant  
Turnover: 100K - 500K  
Emp Band: 1-5  
Bus Sector: Commercial  
Plumbing and heating.

## R J Marchant Plumbing & Heating

125 Thornhill Rise, Portslade  
Brighton, East Sussex BN41 2YJ  
Tel: 01273 388441  
Email: marchantrj1960@virginmedia.co.uk  
Main Contact: Mr Richard Marchant - Proprietor  
Est: 1995  
Turnover: Under 100K  
Bus Sector: Sole Trader

## Parker Plumbing & Heating

66, 68, 70 & 80 Dyke Road  
Brighton, East Sussex  
BN1 3JD  
Tel: 01273 329829  
Fax: 01273 735006  
Main Contact: Mr Kham Stevens - General Manager  
Est: 1985  
Emp Band: 6-10  
Bus Sector: Commercial  
Central heating-all types, luxury bathrooms,  
plumbing contracts, servicing, repairs.

## Patcham Plumbing & Heating Ltd

2 Overhill Drive  
Brighton, East Sussex  
BN1 8WH  
Tel: 01273 555153  
Est: 1996  
Turnover: Under 100K  
Emp Band: 1-5  
Bus Sector: Commercial  
Domestic heating and plumbing.

## PH Plumbing

147 Hollingdean Terrace  
Brighton, East Sussex  
BN1 7HF  
Tel: 01273 232020  
Main Contact: Mr Paul Hounsell - Proprietor  
Est: 2006  
Bus Sector: Sole Trader  
Mobile number - 07771 592828.

## Pro Gas

PO Box 5061  
Brighton, East Sussex  
BN50 9NZ  
Tel: 01273 819699  
Email: dleek@vodaphone.net  
Main Contact: Mr Dan Leek - Director  
Est: 2002  
Bus Sector: Commercial

## H Ralfe

90 The Ridgway  
Brighton, East Sussex BN2 6PB  
Tel: 01273 308788  
Main Contact: Mr H Ralfe - Proprietor  
Bus Sector: Sole Trader

## Shepherds Plumbing & Heating

68 The Avenue  
Brighton, East Sussex BN2 4FA  
Tel: 01273 690754  
Fax: 01273 679711  
Email: petershepherd08@btinternet.com  
Main Contact: Mr P Shepherd - Proprietor  
Turnover: Under 100K  
Emp Band: 1-5  
Bus Sector: Sole Trader  
Mobile: 07803 086861.

## SRM Plumbing & Heating

37 Hawkhurst Road  
Brighton, East Sussex BN1 9GF  
Tel: 07789 634956  
Email: shaunmuldoon@hotmail.co.uk  
Main Contact: Mr S Muldoon - Director  
Est: 2002  
Turnover: Under 100K  
Emp Band: 1-5  
Bus Sector: Commercial

## Heating & Plumbing Merchants

### CK Plumbing Supplies

4 Church Place  
Brighton, East Sussex BN2 5JN  
Tel: 01273 679696  
Fax: 01273 679696  
Website: www.instore4.co.uk  
Est: 1989  
Turnover: 500K - 1M  
Emp Band: 1-5  
Bus Sector: Commercial  
Plumbing, bathroom and heating suppliers.

### Floline Trading Ltd

36A Princes Road  
Brighton, East Sussex BN2 3RH  
Tel: 01273 601475  
Fax: 01273 690220  
Main Contact: Mr G West - Director  
Est: 1985  
Emp Band: 1-5  
Bus Sector: Commercial

### Graham

Lyon Close, Davigdor Road  
Hove, East Sussex BN3 1RX  
Tel: 01273 771261  
Fax: 01273 777626  
Email: warren.barnett@graham-group.co.uk  
Website: www.graham-group.co.uk  
Main Contact: Mr Gower - Showroom Advisor  
Est: 1989  
Turnover: 1M - 5M  
Emp Band: 11-25  
Bus Sector: Retail  
Kitchen and bathroom showroom. Heating and  
plumbing merchants.

### Grahams

Freshfield Industrial Estate, Stevenson Road  
Brighton, East Sussex BN2 0DF  
Tel: 01273 605972  
Fax: 01273 605987  
Main Contact: Mr Alan Lupton - Manager  
Emp Band: 1-5  
Bus Sector: Commercial

### Steve Hill

7 Hartfield Avenue  
Brighton, East Sussex BN1 8AD  
Tel: 01273 566480  
Email: stevehillplumbing@msn.com  
Main Contact: Mr S Hill - Proprietor  
Est: 1994  
Turnover: Under 100K  
Bus Sector: Sole Trader

## Independent Plumbing & Heating Supplies

148 Carden Hill, Brighton, East Sussex BN1 8DD  
Tel: 01273 555521  
Fax: 01273 555578  
Main Contact: Mr J Davis - Proprietor  
Est: 2001  
Turnover: 100K - 500K  
Emp Band: 1-5  
Bus Sector: Sole Trader  
Plumbing, heating and bathroom merchants.

## Parts Center

Unit 2, Newtown Road  
Hove, East Sussex BN3 7BA  
Tel: 01273 735651  
Fax: 01273 773205  
Emp Band: 6-10  
Bus Sector: Commercial

## Plumbase Ltd

307-313 Portland Road Trading Estate  
Hove, East Sussex BN3 5EA  
Tel: 01273 778511  
Fax: 01273 424065  
Website: www.plumbase.com  
Main Contact: Mr John Bolton - Manager  
Est: 1947  
Turnover: 100K - 500K  
Emp Band: 11-25  
Bus Sector: Commercial  
Plumbers merchants.

**Plumb Center**  
Unit 2, Clarks Industrial Estate, Newtown Road  
Hove, East Sussex BN3 7BA  
Tel: 01273 324352  
Fax: 01273 208482  
Website: www.wolseley.co.uk  
Emp Band: 11-25  
Bus Sector: Commercial

## Heating Equipment (Industrial) - Supply / Maintenance

### Bostel Brothers Ltd

1-3 The Compound, Northease Close  
Hove, East Sussex BN3 8LJ  
Tel: 01273 430264  
Fax: 01273 422605  
Email: sales@bostelbros.co.uk  
Website: www.bostelbros.co.uk  
Main Contact: Mr R W Bostel - Managing Director  
Est: 1789  
Turnover: 100K - 500K  
Emp Band: 6-10  
Bus Sector: Industrial  
Heating, ventilating, service and maintenance of  
gas, oil and electric boilers.

## Heating Equipment - Supply / Maintenance

### Heating Maintenance Spares Ltd

Unit 1, Westergate Business Centre,  
Westergate Road, Brighton, East Sussex BN2 4QN  
Tel: 01273 571888  
Main Contact: Mr C Davis - Manager  
Est: 1992  
Turnover: 100K - 500K  
Emp Band: 1-5  
Bus Sector: Commercial  
Gas boiler, heating spares and components supply only.

### Time & Temperature Ltd

Unit 4, Portland Road Trading Estate, Portland Road  
Hove, East Sussex BN3 5EA  
Tel: 01273 422828  
Fax: 01273 423957  
Email: hove@plumbase.com  
Website: www.plumbase.com  
Main Contact: Mr Peter Hart - Manager  
Emp Band: 11-25  
Bus Sector: Commercial  
Boiler and central heating spare parts, trade and retail.

## Herbalists

### Chinese Medicine Centre

49 Queens Road  
Brighton, East Sussex BN1 3XB  
Tel: 01273 749977  
Fax: 01273 749977  
Email: doctorsun88@yahoo.co.uk  
Main Contact: Dr Sun - Proprietor  
Turnover: Under 100K  
Emp Band: 1-5  
Bus Sector: Professional

## Specialist Herbal Supplies

Portslade Hall, 18 Station Road, Portslade  
Brighton, East Sussex BN41 1GB  
Tel: 0870 774 4494  
Fax: 01273 424345  
Email: sales@shs100.com  
Website: www.shs100.com  
Main Contact: Mr Malcolm Simmonds - Proprietor  
Est: 1982  
Turnover: 100K - 500K  
Emp Band: 6-10  
Bus Sector: Commercial

## Holding Companies

### SD Holdings Ltd

94 Southview Road, Southwick  
Brighton, East Sussex BN42 4TT  
Tel: 01273 596900  
Fax: 01273 870427  
Main Contact: Mr M D Carey - Managing Director  
Est: 1992  
Turnover: 500K - 1M  
Emp Band: 11-25  
Bus Sector: Commercial  
Investment and property development.

### Zelgrain

PO Box 85  
Brighton, East Sussex  
BN1 6YT  
Tel: 01273 550000  
Fax: 01273 550123  
Email: info@zelnet.com  
Website: www.zelnet.com  
Main Contact: Mr G George - Managing Director  
Est: 1996  
Turnover: 5M - 25M  
Emp Band: 101-250  
Bus Sector: Commercial  
Pubs and bars.

## Holiday Accommodation

### The Abbey

14-19 Norfolk Terrace  
Brighton, East Sussex BN1 3AD  
Tel: 01273 778771  
Fax: 01273 729147  
Email: reception@thorntonlodgehotels.co.uk  
Website: www.theabbeyhotel.biz  
Main Contact: Mr Tobli - Manager  
Est: 1967  
Emp Band: 26-50  
Bus Sector: Commercial  
Self catering rooms 24/7 service.

### Best Of Brighton & Sussex Cottages Ltd

4 Laureens Walk, Nevill Road,  
Rottingdean, Brighton,  
East Sussex BN2 7HG  
Tel: 01273 308779  
Fax: 01273 390211  
Email: enquiries@bestofbrighton.co.uk  
Website: www.bestofbrighton.co.uk  
Main Contact: Mr Richard Harris - Director  
Est: 1993  
Turnover: 100K - 500K  
Emp Band: 1-5  
Bus Sector: Commercial  
Business, conference and holiday accommodation  
letting agency.

### Brighton Holiday Flats

327 Portland Road  
Hove, East Sussex BN3 5SE  
Tel: 01273 410944  
Fax: 01273 412662  
Website: www.cronin-accommodation.co.uk  
Main Contact: Mrs Veronica Cronin - Director  
Emp Band: 1-5  
Bus Sector: Commercial

### City Pad

PO Box 5050  
Brighton, East Sussex  
BN50 9NL  
Tel: 01273 688633  
Fax: 01273 689707  
Email: info@citypad.co.uk  
Website: www.citypad.co.uk  
Main Contact: Mr Stephen Stone -  
Managing Director  
Est: 2003  
Emp Band: 1-5  
Bus Sector: Commercial

**Home Domestic Services****Ladies That Do**

22 Blatchington Road  
Hove, East Sussex BN3 3YN  
Tel: 01273 747977  
Fax: 01273 748007  
Main Contact: Mrs Sue Reid - Manager  
Est: 1990  
Emp Band: 11-25  
Bus Sector: Commercial  
Domestic cleaning agency.

**Regency Cleaning Services**

128 Warren Road, Woodingdean  
Brighton, East Sussex BN2 6DB  
Tel: 01273 682481  
Main Contact: Mrs J E Whitehouse - Proprietor  
Est: 1997  
Bus Sector: Sole Trader  
Domestic cleaning services.

**Homeopathic Practitioners****Josephine Brook Homeopath & Zero Balancer**

32 Preston Park Avenue  
Brighton, East Sussex BN1 6HG  
Tel: 01273 552083  
Main Contact: Ms Josephine Brook LCH - Proprietor  
Turnover: Under 100K  
Bus Sector: Sole Trader  
Energy body work, quiets the mind,  
releases accumulated tension, trauma.

**The Homeopathic House**

35 Carlisle Road  
Hove, East Sussex BN3 4FP  
Tel: 01273 702070  
Email: thehomeopathichouse@ntlworld.com  
Main Contact: Ms Veronica Walton LCH MARH -  
Proprietor  
Est: 2000  
Turnover: Under 100K  
Emp Band: 1-5  
Bus Sector: Professional

**Caroline Jurdon**

Fiveways Clinic, 207 Ditchling Road  
Brighton, East Sussex BN1 6JB  
Tel: 01273 699775  
Main Contact: Mrs Caroline Jurdon - Proprietor  
Est: 1996  
Turnover: Under 100K  
Emp Band: 1-5  
Bus Sector: Sole Trader  
Homeopathic practitioner.

**Jan Mathew**

37 Southdown Avenue  
Brighton, East Sussex BN1 6EH  
Tel: 01273 388857  
Main Contact: Ms Jan Mathew - Proprietor  
Bus Sector: Sole Trader

**S Smith**

58 Valley Drive  
Brighton, East Sussex BN1 5FD  
Tel: 01273 561763  
Main Contact: Mr S Smith - Proprietor  
Bus Sector: Sole Trader

**Horse Breeders & Trainers****Brendon Stud**

London Road, Pyecombe  
Brighton, East Sussex BN45 7ED  
Tel: 01273 844508  
Fax: 01273 844322  
Email: shirleyno2@hotmail.com  
Website: www.brendonstud.com  
Main Contact: Mrs Shirley Light - Proprietor  
Est: 1992  
Turnover: 100K - 500K  
Emp Band: 1-5  
Bus Sector: Commercial  
Breeding and producing competition horses for  
national and international showjumping.

**G L Moore Racing**

Ingleside Racing Stables, Warren Road  
Brighton, East Sussex  
BN2 6DN  
Tel: 01273 620405  
Fax: 01273 620106  
Main Contact: Mr G L Moore - Proprietor  
Emp Band: 11-25  
Bus Sector: Commercial

**Horticultural Supplies****Discount Hydroponics**

320 Portland Road  
Hove, East Sussex BN3 5LP  
Tel: 01273 422210  
Fax: 01273 422210  
Emp Band: 1-5  
Bus Sector: Retail  
Indoor gardening supplies.

**Hospital Support Services****County Hospital & Mortuary Equipment**

17 Copse Hill, Withdean  
Brighton, East Sussex  
BN1 5GA  
Tel: 01273 885441  
Fax: 01273 240954  
Email: daviddurant@btconnect.com  
Main Contact: Mr David Durant - Consultant  
Est: 1983  
Turnover: 100K - 500K  
Emp Band: 1-5  
Bus Sector: Commercial

**South Downs Health NHS Trust**

Moulsecocomb Health Clinic,  
Hodshrove Lane, Brighton,  
East Sussex BN2 4SE  
Tel: 01273 260010  
Fax: 01273 670806  
Bus Sector: Non Commercial

**Hospitals & Hospices****Brighton & Sussex  
University Hospital NHS Trust**

The Royal Sussex County Hospital,  
Eastern Road, Brighton,  
East Sussex BN2 5BE  
Tel: 01273 696955  
Website: www.bsuh.nhs.uk  
Est: 2002  
Turnover: 25M +  
Emp Band: 1001+  
Bus Sector: Non Commercial

**The Martlets Hospice**

Wayfield Avenue  
Hove, East Sussex BN3 7LW  
Tel: 01273 273400  
Fax: 01273 273401  
Email: info@themartletshospice.co.uk  
Website: www.themartletshospice.co.uk  
Main Contact: Mrs Caroline Lower - Chief Executive  
Est: 1997  
Turnover: 1M - 5M  
Emp Band: 101-250  
Bus Sector: Non Commercial  
Hospice.

**The Martlets Hospice**

Unit 5, Sussex House Business Park,  
270 Old Shoreham Road  
Hove, East Sussex  
BN3 7DX  
Tel: 01273 747455  
Fax: 01273 747445  
Email: fundraising@themartlets.co.uk  
Main Contact: Mr Robert Griffiths - Manager  
Bus Sector: Non Commercial

**The Nevill Hospital**

Laburnum Avenue  
Hove, East Sussex BN3 7JW  
Tel: 01273 821680  
Fax: 01273 265553  
Main Contact: Mr Colin Lindridge - Associate  
Director  
Est: 1999  
Turnover: 1M - 5M  
Emp Band: 101-250  
Bus Sector: Non Commercial  
NHS psychiatric hospital, for older people with  
mental health problems.

**Nuffield Hospital Brighton**

Warren Road, Woodingdean  
Brighton, East Sussex BN2 6DX  
Tel: 01273 624488  
Fax: 01273 620101  
Website: www.nuffieldhospitals.org.uk  
Turnover: 5M - 25M  
Emp Band: 251-500  
Bus Sector: Commercial  
Private surgical hospital.

**The Priory Hospital Hove**

14-18 New Church Road  
Hove, East Sussex BN3 4FH  
Tel: 01273 747464  
Fax: 01273 727321  
Email: brighton@prioryhealthcare.com  
Website: www.prioryhealthcare.com/Brighton,  
Main Contact: Mrs Michelle Paley - Director  
Emp Band: 51-100  
Bus Sector: Non Commercial  
Private psychiatric and addictions clinic, treating  
in-patients, out-patients and day patients.

**Sussex Eye Hospital**

Royal Sussex County Hospital,  
Eastern Road, Brighton,  
East Sussex BN2 5BE  
Tel: 01273 606126  
Fax: 01273 693674  
Main Contact: Mr Paul Jones - Care Centre Manager  
Est: 1832  
Emp Band: 101-250  
Bus Sector: Non Commercial  
NHS eye hospital.

**Hostels****Brighton Young Men's Christian Association**

Fred Emery Court, 6-16 Sillwood Street  
Brighton, East Sussex BN1 2NN  
Tel: 01273 747537  
Main Contact: Mrs Ziggy Togni - Manageress  
Est: 1995  
Emp Band: 6-10  
Bus Sector: Non Commercial  
Hostel for homeless men.

**New Steine Mews Hostel**

1 New Steine Mews  
Brighton, East Sussex BN2 1QP  
Tel: 01273 698024  
Fax: 01273 293313  
Main Contact: Ms K Leenders - Manager  
Est: 1992  
Emp Band: 26-50  
Bus Sector: Non Commercial  
Offering short-term accommodation for single  
homeless men and women.

**YMCA Hove**

Lansworth House,  
30 Brunswick Road  
Hove, East Sussex BN3 1DG  
Tel: 01273 771414  
Fax: 01273 771841  
Main Contact: M A Ide - Housing Project Team  
Leader  
Est: 1995  
Turnover: Under 100K  
Emp Band: 6-10  
Bus Sector: Non Commercial  
Hostel for young vulnerable homeless age sixteen to  
twenty five.

**Young Men's Christian Association**

George Williams House,  
50 Highlands Road, Portslade,  
Brighton, East Sussex BN41 2BP  
Tel: 01273 414777  
Main Contact: Mr M Wainwright - Manager  
Est: 1988  
Emp Band: 26-50  
Bus Sector: Non Commercial  
Hostel for homeless men and women of all ages.

**Young Men's Christian Association**

55 Old Steine  
Brighton, East Sussex BN1 1NX  
Tel: 01273 206161  
Fax: 01273 729591  
Emp Band: 26-50  
Bus Sector: Non Commercial  
Hostel for single homeless men with special needs.

**Youth Hostels Association (England & Wales)**

Brighton Youth Hostel,  
Patcham Place, London Road  
Brighton, East Sussex BN1 8YD  
Tel: 01273 556196  
Fax: 01273 509366  
Email: brighton@yha.org.uk  
Website: www.yha.org.uk  
Est: 1930  
Emp Band: 6-10  
Bus Sector: Non Commercial  
Budget holiday accommodation on the outskirts of  
Brighton.

**Hotel & Licensed Property Valuers****A W Gore & Co**

3 Church Hill, Patcham Old Village  
Brighton, East Sussex BN1 8YE  
Tel: 01273 565621  
Fax: 01273 505039  
Email: brighton@avgore.co.uk  
Website: www.pubsales.co.uk  
Main Contact: Mr P Walker - Partner  
Est: 1890  
Emp Band: 1-5  
Bus Sector: Commercial  
Licensed property valuers also dealing with  
liquor licences.

**Hotel Booking Agents****Hotel Link Worldwide**

68 Goldstone Villas  
Hove, East Sussex BN3 3RU  
Tel: 01273 723724  
Fax: 01273 776163  
Est: 1998  
Emp Band: 1-5  
Bus Sector: Commercial

**Hotels****Adastral Hotel**

8 Westbourne Villas, Hove, East Sussex BN3 4GQ  
Tel: 01273 888800  
Fax: 01273 883839  
Email: info@adastralhotel.co.uk  
Website: www.adastralhotel.co.uk  
Main Contact: Mrs M Orford - Proprietor  
Est: 1988  
Turnover: 100K - 500K  
Emp Band: 6-10  
Bus Sector: Commercial  
En suite rooms. Family run. Breakfast and evening  
meals available.

**Ainsley House Hotel**

28 New Steine, Brighton, East Sussex BN2 1PD  
Tel: 01273 605310  
Fax: 01273 688604  
Email: rooms@ainsleyhotel.com  
Website: www.ainsleyhotel.com  
Main Contact: Mrs Sally Atkins - Manager  
Est: 1987  
Turnover: 100K - 500K  
Emp Band: 1-5  
Bus Sector: Commercial  
Close to Brighton Centre, restaurants, shops etc.  
Fine breakfasts. Non smoking.

**Alias Hotel Seattle**

Waterfront, Brighton Marina Village  
Brighton, East Sussex BN2 5WA  
Tel: 01273 679799  
Website: www.aliashotels.com  
Emp Band: 51-100  
Bus Sector: Commercial

**Alvia Hotel**

36 Upper Rock Gardens  
Brighton, East Sussex BN2 1QF  
Tel: 01273 682939  
Fax: 01273 626287  
Email: enquiries@alviahotel.co.uk  
Website: www.alviahotel.co.uk  
Main Contact: Mrs G Scourfield - Director  
Turnover: 100K - 500K  
Emp Band: 1-5  
Bus Sector: Commercial

**Ambassador Hotel**

22-23 New Steine  
Brighton, East Sussex BN2 1PD  
Tel: 01273 676869  
Website: www.ambassadorbrighton.co.uk  
Main Contact: Mr N Head - Proprietor  
Turnover: 100K - 500K  
Emp Band: 6-10  
Bus Sector: Commercial

**Amherst Hotel**

2 Lower Rock Gardens  
Brighton, East Sussex BN2 1PG  
Tel: 01273 670131  
Fax: 01273 673571  
Email: info@amhersthotel.co.uk  
Website: www.amhersthotel.co.uk  
Est: 2003  
Turnover: 100K - 500K  
Emp Band: 6-10  
Bus Sector: Commercial

# Hotels

## The Amsterdam Hotel

11-12 Marine Parade  
Brighton, East Sussex BN2 1TL  
Tel: 01273 688825  
Fax: 01273 688828  
Email: info@amsterdam.uk.com  
Website: www.amsterdam.co.uk  
Main Contact: Mr Charles Firth - Manager  
Est: 1999  
Turnover: 1M - 5M  
Emp Band: 11-25  
Bus Sector: Commercial  
Hetro-friendly gay hotel.

## Andorra Hotel

15-16 Oriental Place  
Brighton, East Sussex BN1 2LJ  
Tel: 01273 621787  
Fax: 01273 721418  
Main Contact: Mr Anthony Fernandes - Manager  
Est: 1995  
Turnover: Under 100K  
Emp Band: 1-5  
Bus Sector: Commercial  
18 en-suite bedrooms, 2 standard single. Bed and breakfast.

## Ascot House Hotel

21 New Steine  
Brighton, East Sussex BN2 1PD  
Tel: 01273 688085  
Fax: 01273 623733  
Email: ascotouse@supanet.com  
Website: www.ascotousehotel.com  
Est: 2001  
Turnover: 100K - 500K  
Emp Band: 1-5  
Bus Sector: Commercial

## Atlantic Hotel

16 Marine Parade  
Brighton, East Sussex BN2 1TL  
Tel: 01273 695944  
Fax: 01273 694944  
Main Contact: Mr Tony Rodrigues - Manager  
Emp Band: 1-5  
Bus Sector: Commercial

## Belgrave Hotel

60-64 Kings Road  
Brighton, East Sussex BN1 1NA  
Tel: 01273 323221  
Fax: 01273 321485  
Email: reservations@belgravehotel.co.uk  
Emp Band: 11-25  
Bus Sector: Commercial

## The Best Weston Brighton Hotel

143-145 Kings Road  
Brighton, East Sussex BN1 2PQ  
Tel: 01273 820555  
Fax: 01273 821555  
Email: info@thebrightonhotel.com  
Website: www.thebrightonhotel.com  
Main Contact: Mr Giom Wolf - Operations Manager  
Turnover: 500K - 1M  
Emp Band: 26-50  
Bus Sector: Commercial  
All areas and services. Hotel operation includes conferencing.

## Blanch House Hotel

17 Atlingworth Street  
Brighton, East Sussex BN2 1PL  
Tel: 01273 603504  
Fax: 01273 689813  
Email: info@blanchhouse.co.uk  
Website: www.blanchhouse.co.uk  
Main Contact: Mrs A Blanch - Proprietor  
Est: 2001  
Emp Band: 6-10  
Bus Sector: Commercial  
Boutique hotel.

## The Brighton Beach Hotel

41-42 Marine Parade  
Brighton, East Sussex BN2 1PE  
Tel: 01273 681435  
Fax: 01273 624186  
Email: brightonbeach@aol.com  
Website: www.thebrightonbeachhotel.co.uk  
Main Contact: Mr S Koomkhwa - Proprietor  
Est: 2001  
Turnover: 100K - 500K  
Emp Band: 1-5  
Bus Sector: Commercial  
Seafront hotel with parking facilities.

## Brighton Charter Hotel

12-15 Kings Road  
Brighton, East Sussex BN1 1NE  
Tel: 01273 326848  
Fax: 01273 326848  
Email: enquiries@brightoncharterhotel.co.uk  
Website: www.brightoncharterhotel.co.uk  
Est: 1996  
Bus Sector: Commercial

## Brighton House Hotel

52 Regency Square  
Brighton, East Sussex BN1 2FF  
Tel: 01273 323282  
Email: info@brighton-house.co.uk  
Website: www.brighton-house.co.uk  
Main Contact: Mrs M Seidl - Manager  
Est: 1999  
Turnover: 100K - 500K  
Emp Band: 1-5  
Bus Sector: Commercial  
12 bedroom/Grade II star regency hotel recently renovated. Many original features.

## Brighton Premier Travel Inn

144 North Street, Brighton, East Sussex BN1 1RE  
Tel: 0870 990 6340  
Fax: 0870 990 6341  
Email: brighton.city.centre.pti@whitbread.com  
Website: www.premiertravelinn.com  
Main Contact: Mrs Davina Spinler - General Manager  
Est: 1999  
Turnover: 1M - 5M  
Emp Band: 51-100  
Bus Sector: Commercial  
Accommodation, conference facilities, bar/restaurant.

## The Brighton Royal Hotel

76 Grand Parade, Brighton, East Sussex BN2 9JA  
Tel: 01273 604182  
Fax: 01273 604182  
Website: www.brightonroyalhotel.com  
Main Contact: Mr Richard Burnett - Proprietor  
Est: 1935  
Emp Band: 1-5  
Bus Sector: Commercial  
Hotel near the sea front, bed and breakfast.

## Brighton Thistle Hotel

Kings Road  
Brighton, East Sussex BN1 2GS  
Tel: 01273 206700  
Fax: 01273 820692  
Email: brighton@thistlehotels.co.uk  
Website: www.thistlehotels.co.uk  
Main Contact: Mr S Elliott - Front Of House Manager  
Turnover: 5M - 25M  
Emp Band: 51-100  
Bus Sector: Commercial  
Modern hotel, fully air-conditioned, health club, car park and atrium.

## brightonwave

10 Madeira Place, Brighton, East Sussex BN2 1TN  
Tel: 01273 676794  
Email: info@brightonwave.co.uk  
Website: www.brightonwave.co.uk  
Main Contact: Mr Shaun Trumble - Partner  
Est: 1998  
Turnover: 100K - 500K  
Emp Band: 1-5  
Bus Sector: Commercial  
Bed and breakfast. Modern and contemporary guest accommodation.

## Brunswick Square Hotel

11 Brunswick Square, Hove, East Sussex BN3 1EH  
Tel: 01273 205047  
Email: brunswick@brighton.co.uk  
Website: www.brighton.co.uk/hotels/brunswick  
Est: 1990  
Emp Band: 1-5  
Bus Sector: Commercial

## Cecil Hotel

126 Kings Road, Brighton, East Sussex BN1 2FZ  
Tel: 01273 325942  
Fax: 01273 728294  
Email: info@cecilhotel.co.uk  
Website: www.cecilhotel.co.uk  
Main Contact: Mr S Hipwell - Proprietor  
Est: 1998  
Turnover: 100K - 500K  
Emp Band: 6-10  
Bus Sector: Commercial  
En-suite rooms available on request. 12 rooms in total.

## Churchill Palace Hotel

2-5 Middle Street  
Brighton, East Sussex BN1 1AL  
Tel: 01273 321817  
Fax: 01273 773136  
Main Contact: Mr Stylianou - Proprietor  
Est: 1979  
Emp Band: 11-25  
Bus Sector: Commercial

## The Claremont

Second Avenue  
Hove, East Sussex BN3 2LL  
Tel: 01273 735161  
Fax: 01273 735161  
Email: info@thecclaremont.eu  
Website: www.thecclaremont.eu  
Main Contact: Mr Fred Corneby - Executive Manager  
Est: 2001  
Turnover: 100K - 500K  
Emp Band: 1-5  
Bus Sector: Commercial  
All rooms en-suite, conference rooms, maximum 100 delegates.

## Cosmopolitan Hotel

29-31 New Steine  
Brighton, East Sussex BN2 1PD  
Tel: 01273 682461  
Fax: 01273 622311  
Email: cosmopolitan2@btconnect.com  
Website: www.cosmopolitanhotel.co.uk  
Main Contact: Mr Gary Nicoll - Manager  
Est: 1980  
Turnover: 100K - 500K  
Emp Band: 11-25  
Bus Sector: Commercial  
Bed and breakfast, residents' bar, 32 en-suite rooms.

## Courtlands Hotel

19-27 The Drive  
Hove, East Sussex BN3 3JE  
Tel: 01273 731055  
Fax: 01273 328295  
Email: info@courtlandshotel.com  
Website: www.courtlandshotel.com  
Main Contact: Mr Maximilian Hamilton - Director  
Emp Band: 26-50  
Bus Sector: Commercial  
Hotel and conference centre.

## The De Vere Grand Brighton

97-99 Kings Road  
Brighton, East Sussex BN1 2FW  
Tel: 01273 224300  
Fax: 01273 720613  
Email: conference@grandbrighton.co.uk  
Website: www.grandbrighton.co.uk  
Est: 1864  
Emp Band: 251-500  
Bus Sector: Commercial  
Hotel with leisure club and hair and beauty salon.

## The Dove Hotel

18 Regency Square  
Brighton, East Sussex BN1 2FG  
Tel: 01273 779222  
Fax: 01273 746912  
Email: enquiries@thedovehotel.co.uk  
Website: www.thedovehotel.co.uk  
Main Contact: Miss Min Xiang - Manager  
Est: 1998  
Turnover: 100K - 500K  
Emp Band: 1-5  
Bus Sector: Commercial  
Guest house.

## The Downs Hotel

Warren Road  
Brighton, East Sussex  
BN2 6BB  
Tel: 01273 390860  
Main Contact: Mrs J Farr - Proprietor  
Est: 1907  
Emp Band: 6-10  
Bus Sector: Commercial

## Four Seasons Guest Accommodation

3 Upper Rock Gardens  
Brighton, East Sussex  
BN2 1QE  
Tel: 01273 673574  
Email: info@fourseasonsbrighton.com  
Website: www.fourseasonsbrighton.com  
Main Contact: M T Wilson - Director  
Est: 2006  
Emp Band: 1-5  
Bus Sector: Commercial

## The Granville Hotel

124 Kings Road  
Brighton, East Sussex BN1 2FA  
Tel: 01273 326302  
Fax: 01273 728294  
Email: granville@brighton.co.uk  
Website: www.granvillehotel.co.uk  
Main Contact: Mr Steven Hipwell - Proprietor  
Turnover: 100K - 500K  
Emp Band: 11-25  
Bus Sector: Commercial  
3 star hotel, individually designed rooms. Restaurant and bar. Boutique.

## Gullivers Hotel

10 New Steine  
Brighton, East Sussex BN2 1PB  
Tel: 01273 695415  
Fax: 01273 679118  
Email: reservations@gullivershotel.com  
Website: www.gullivershotel.com  
Main Contact: Mr H Guyat - Proprietor  
Est: 1980  
Emp Band: 1-5  
Bus Sector: Commercial  
Clean Regency guest house close to sea and Brighton's attractions.

## Hamptons Brighton

3 New Steine  
Brighton, East Sussex BN2 1PB  
Tel: 01273 675436  
Fax: 01273 602603  
Email: info@hamptons.co.uk  
Main Contact: Mr M Gladwin - Partner  
Est: 2006  
Emp Band: 1-5  
Bus Sector: Commercial  
Former regency town house situated in attractive Brighton Square.

## Hilton (Brighton) Metropole

106-121 Kings Road  
Brighton, East Sussex BN1 2FU  
Tel: 01273 775432  
Fax: 01273 220012  
Website: www.hilton.co.uk/brightonmet  
Main Contact: Mr A Busfield - General Manager  
Emp Band: 251-500  
Bus Sector: Commercial  
Four star hotel.

## Holiday Inn Brighton Sea Front

137 Kings Road  
Brighton, East Sussex BN1 2JF  
Tel: 01273 828250  
Fax: 01273 775877  
Turnover: 1M - 5M  
Emp Band: 51-100  
Bus Sector: Commercial

## Hotel Du Vin & Bistro

2-6 Ship Street  
Brighton, East Sussex BN1 1AD  
Tel: 01273 718588  
Fax: 01273 718599  
Email: info@brighton.hotelduvin.com  
Website: www.hotelduvin.com  
Main Contact: Ms L Strizic - General Manager  
Turnover: 500K - 1M  
Emp Band: 51-100  
Bus Sector: Commercial

## Hotel Pelirocco

10 Regency Square  
Brighton, East Sussex BN1 2FG  
Tel: 01273 327055  
Fax: 01273 733845  
Email: info@hotelpelirocco.co.uk  
Website: www.hotelpelirocco.co.uk  
Main Contact: Mr Mark Gibson - General Manager  
Est: 2000  
Emp Band: 11-25  
Bus Sector: Commercial  
Bed and breakfast, licensed bar and conference room.

## Hotel Una

55-56 Regency Square  
Brighton, East Sussex BN1 2FF  
Tel: 01273 820464  
Fax: 01273 724895  
Email: reservation@hotel-una.co.uk  
Website: www.hotel-una.co.uk  
Emp Band: 6-10  
Bus Sector: Commercial  
Family-run, grade II listed, regency hotel in premier seafront square.



**Hudsons Hotel**

22 Devonshire Place  
Brighton, East Sussex BN2 1QA  
Tel: 01273 683642  
Fax: 0870 127 5405  
Email: info@hudsonshotel.com  
Website: www.hudsonshotel.com  
Main Contact: Mr Alex Cook - Partner  
Emp Band: 1-5  
Bus Sector: Sole Trader

**The Imperial Hotel**

First Avenue  
Hove, East Sussex BN3 2GU  
Tel: 01273 777320  
Fax: 01273 777310  
Email: info@imperial-hove.com  
Website: www.imperial-hove.com  
Main Contact: Miss A Woods - General Manager  
Est: 1920  
Emp Band: 26-50  
Bus Sector: Commercial  
3 star hotel, restaurant and bar, conference facilities and function rooms.

**The Iron Duke Hotel**

3 Waterloo Street  
Hove, East Sussex BN3 1AQ  
Tel: 01273 734806  
Fax: 01273 732970  
Website: www.irondukebrighton.co.uk  
Main Contact: Mr P Lyndhurst - Proprietor  
Emp Band: 6-10  
Bus Sector: Commercial

**Keehans Hotel**

57 Regency Square  
Brighton, East Sussex  
BN1 2FF  
Tel: 01273 327879  
Main Contact: Mrs Gheewalla - Proprietor  
Est: 1949  
Emp Band: 1-5  
Bus Sector: Sole Trader  
Bed and breakfast.

**Kings Hotel**

139-141 Kings Road  
Brighton, East Sussex BN1 2NA  
Tel: 01273 820854  
Fax: 01273 828309  
Email: info@kingshotelbrighton.co.uk  
Website: www.kingshotelbrighton.com  
Main Contact: Mr J Wilson - General Manager  
Emp Band: 26-50  
Bus Sector: Commercial  
Three star rated hotel.

**The Lanes Hotel**

70 Marine Parade  
Brighton, East Sussex  
BN2 1AE  
Tel: 01273 674231  
Fax: 01273 674230  
Email: thelanes@mistral.co.uk  
Website: www.laneshotel.co.uk  
Main Contact: Mr D Beard - Proprietor  
Est: 1955  
Emp Band: 11-25  
Bus Sector: Commercial  
Bed and breakfast guest house.

**The Langfords Hotel**

8-16 Third Avenue  
Hove, East Sussex  
BN3 2PX  
Tel: 01273 738222  
Fax: 01273 779426  
Email: reservations@langfordshotel.com  
Website: www.langfordshotel.com  
Main Contact: Miss Anna Christoforou - Manageress  
Turnover: 500K - 1M  
Emp Band: 26-50  
Bus Sector: Commercial  
Ensuite rooms and licensed bar.

**Lansdowne Place Boutique Hotel & Spa**

Lansdowne Place  
Hove, East Sussex  
BN3 1HQ  
Tel: 01273 736266  
Fax: 01273 729802  
Email: info@lansdowneplace.co.uk  
Website: www.lansdowneplace.co.uk  
Main Contact: Mrs Helen Sharar  
Bus Sector: Commercial  
Bed and breakfast. Spa, weddings, functions, dinner dances and conferences.

**Lincar Hotels**

The Heathers,  
4-5 Lower Rock Gardens  
Brighton, East Sussex BN2 1PG  
Tel: 01273 604686  
Fax: 01273 608359  
Email: reservations@lincarhotels.co.uk  
Website: www.lincarhotels.co.uk  
Main Contact: Mrs Angelique Glata - Manager  
Est: 1995  
Emp Band: 1-5  
Bus Sector: Commercial  
Bed and breakfast.

**Malvern Hotel**

33 Regency Square  
Brighton, East Sussex  
BN1 2GG  
Tel: 01273 324302  
Fax: 01273 324285  
Website: www.malvernhotel.com  
Est: 2001  
Turnover: Under 100K  
Emp Band: 1-5  
Bus Sector: Commercial

**Maon Hotel**

26 Upper Rock Gardens  
Brighton, East Sussex BN2 1QE  
Tel: 01273 694400  
Fax: 01273 694400  
Email: maonhotel@aol.com  
Website: www.maonhotel.co.uk  
Main Contact: Mrs M Daugherty - Proprietor  
Est: 1979  
Turnover: Under 100K  
Emp Band: 1-5  
Bus Sector: Commercial  
Bed and breakfast.

**myhotels**

**myhotels Central Reservations Office,**  
**38 Bedford Square, London**  
**WC1B 3EL**  
**Tel: 020 7907 4920**  
**Fax: 020 7667 6001**  
**Email: res@myhotels.com**  
**Website: www.visitmyhotels.com**  
**Main Contact: Ann Waterston -**  
**Director Of Sales & Marketing**  
**Emp Band: 101-250**  
**Bus Sector: Commercial**  
**myhotel Brighton opening winter 2007.**  
**See advert on page 6**

**Neo Hotel**

19 Oriental Place  
Brighton, East Sussex BN1 2LL  
Tel: 01273 711104  
Fax: 01273 711105  
Email: info@neohotel.com  
Website: www.neohotel.com  
Main Contact: Miss S Harding - Proprietor  
Est: 2003  
Emp Band: 1-5  
Bus Sector: Commercial  
Bed and breakfast accommodation.

**New Madeira Hotel**

19-23 Marine Parade  
Brighton, East Sussex BN2 1TL  
Tel: 01273 698331  
Fax: 01273 606193  
Email: info@newmadeira.hotel.com  
Website: www.newmadeira.hotel.com  
Main Contact: Mr Gerard De Nervaux - General Manager  
Est: 2000  
Turnover: 500K - 1M  
Emp Band: 11-25  
Bus Sector: Commercial  
Licensed bar and night club. Hotel with meeting rooms.

**New Steine Hotel**

12A New Steine  
Brighton, East Sussex  
BN2 1PB  
Tel: 01273 681546  
Fax: 01273 679118  
Email: reservations@newsteinehotel.com  
Website: www.newsteinehotel.com  
Main Contact: Mr H Guyat - Proprietor  
Turnover: 100K - 500K  
Emp Band: 1-5  
Bus Sector: Commercial  
Hotel, bed and breakfast accommodation. French Bistro open in evening.

**Nineteen**

19 Broad Street  
Brighton, East Sussex BN2 1TJ  
Tel: 01273 675529  
Fax: 01273 675531  
Email: info@hotelnineteen.co.uk  
Website: www.hotelnineteen.co.uk  
Main Contact: Mr Mark McCullough - Proprietor  
Est: 2000  
Emp Band: 1-5  
Bus Sector: Commercial  
Guest accommodation.

**The Old Tollgate Restaurant & Hotel**

The Street, Bramber  
Steyning  
West Sussex BN44 3WE  
Tel: 01903 879494  
Fax: 01903 813399  
Email: info@oldtollgatehotel.com  
Website: www.oldtollgatehotel.com  
Main Contact: Mrs Maggie Ellis - General Manager  
Est: 1974  
Turnover: 100K - 500K  
Emp Band: 51-100  
Bus Sector: Commercial  
39 bedroom hotel, all ensuite. Stunning carvery-style restaurant. Conferences.

**Paskins Town House**

19 Charlotte Street  
Brighton, East Sussex BN2 1AG  
Tel: 01273 601203  
Fax: 01273 621973  
Email: welcome@paskins.co.uk  
Website: www.paskins.co.uk  
Main Contact: Mr Roger Marlow - Director  
Est: 1980  
Turnover: 100K - 500K  
Emp Band: 6-10  
Bus Sector: Commercial  
Hotel. Organic food in art deco dining room.

**Preston Park Hotel**

216 Preston Road  
Brighton, East Sussex BN1 6UU  
Tel: 01273 507853  
Fax: 01273 540039  
Email: info@prestonparkhotel.co.uk  
Website: www.prestonparkhotel.co.uk  
Main Contact: Mr S Toumi - Manager  
Turnover: 100K - 500K  
Emp Band: 26-50  
Bus Sector: Commercial  
Ensuite rooms, leisure club, restaurant and bar.

**Prince Regent Hotel**

29 Regency Square  
Brighton, East Sussex BN1 2FH  
Tel: 01273 329962  
Fax: 01273 748162  
Website: www.princeregent.com  
Main Contact: Mr Alex - General Manager  
Est: 1978  
Turnover: 100K - 500K  
Emp Band: 1-5  
Bus Sector: Commercial  
Situating opposite West Pier on the seafront. 20 bedrooms, good location.

**Princes Marine Hotel**

153 Kingsway  
Hove, East Sussex BN3 4GR  
Tel: 01273 207660  
Fax: 01273 325913  
Email: princesmarine@bestwestern.co.uk  
Website: www.princesmarinehotel.co.uk  
Main Contact: Mrs Jill Lemon - Sales Manager  
Est: 1988  
Turnover: Under 100K  
Emp Band: 11-25  
Bus Sector: Commercial  
Located on seafront. Private car park. 48 bedrooms. Banqueting/conference facilities.

**Quality Hotel Brighton**

West Street  
Brighton, East Sussex  
BN1 2RQ  
Tel: 01273 220033  
Fax: 01273 778000  
Email: sales@hotels-brighton.com  
Website: www.choicehotelseurope.com  
Main Contact: Mr J Grant - Sales Manager  
Turnover: 1M - 5M  
Emp Band: 26-50  
Bus Sector: Commercial  
Three star hotel.

**The Queensbury Hotel**

58 Regency Square  
Brighton, East Sussex BN1 2GB  
Tel: 01273 325558  
Fax: 01273 324800  
Email: queensburyhotel@gmail.com  
Website: www.queensburyhotel.co.uk  
Main Contact: Mr Michael Napier - Proprietor  
Est: 1950  
Turnover: Under 100K  
Emp Band: 1-5  
Bus Sector: Commercial  
Bed and breakfast.

**Queens Hotel**

1-5 Kings Road  
Brighton, East Sussex BN1 1NS  
Tel: 01273 321222  
Fax: 01273 203059  
Email: info@queenshotelbrighton.com  
Website: www.queenshotelbrighton.com  
Main Contact: Mr Justin M Manning - Deputy General Manager  
Est: 1847  
Turnover: 100K - 500K  
Emp Band: 26-50  
Bus Sector: Commercial  
Restaurant and bar, leisure club facilities, conference and events venue.

**Ramada Brighton Hotel**

149 Kings Road  
Brighton, East Sussex BN1 2PP  
Tel: 01273 738201  
Fax: 01273 821752  
Email: sales.brighton@ramadajarvis.co.uk  
Website: www.ramadajarvis.co.uk  
Main Contact: Mr M Huddart - General Manager  
Est: 1994  
Emp Band: 26-50  
Bus Sector: Commercial  
Hotel with restaurant, licensed bar, conference/event rooms.

**The Regency Hotel**

28 Regency Square  
Brighton, East Sussex BN1 2FH  
Tel: 01273 202690  
Fax: 01273 220438  
Email: info@regencybrighton.co.uk  
Website: www.regencybrighton.co.uk  
Main Contact: Mr J Parker - Proprietor  
Est: 1975  
Turnover: 100K - 500K  
Emp Band: 1-5  
Bus Sector: Commercial  
Conferences and functions.  
Children and pets welcome, non-smoking bedrooms. Seaviews available.

**Rockhaven Hotel**

18 Lower Rock Gardens  
Brighton, East Sussex BN2 1PG  
Tel: 01273 674681  
Email: marcusclements@hotmail.co.uk  
Main Contact: Mr M Clements - Proprietor  
Est: 1989  
Turnover: Under 100K  
Emp Band: 1-5  
Bus Sector: Commercial  
Family run, friendly atmosphere, well established.

**The Royal Albion Hotel**

35 Old Steine, Brighton, East Sussex BN1 1NT  
Tel: 01273 329202  
Fax: 01273 748078  
Email: res715@britanniahotels.com  
Website: www.britanniahotels.com  
Main Contact: Mr John Brook - Manager  
Est: 1826  
Emp Band: 51-100  
Bus Sector: Commercial  
186 en-suite bedrooms, conference facilities for up to 150, restaurant/bars.

**The Royal Pavilion Townhouse**

12A Regency Square  
Brighton, East Sussex BN1 2FG  
Tel: 01273 722123  
Fax: 01273 722293  
Email: info@rpthotel.co.uk  
Website: www.rpthotel.co.uk  
Main Contact: Mrs T Tedesco - Assistant  
Turnover: Under 100K  
Emp Band: 1-5  
Bus Sector: Commercial  
Unique boutique hotel based upon the Royal Pavilion.

# Hotels

## Sandalwood Hotel

27 Lower Rock Gardens  
Brighton, East Sussex BN2 1PG  
Tel: 01273 682667  
Main Contact: Mr Kennedy - Proprietor  
Est: 1950  
Emp Band: 1-5  
Bus Sector: Commercial

## Sea Breeze

12A Upper Rock Gardens  
Brighton, East Sussex BN2 1QE  
Tel: 01273 602608  
Email: bookings@c-breeze.co.uk  
Website: www.c-breezehotel.co.uk  
Main Contact: Mr N Allard - Proprietor  
Est: 1997  
Bus Sector: Sole Trader

## Sea Spray

25 New Steine  
Brighton, East Sussex BN2 1PD  
Tel: 01273 680332  
Fax: 01273 625826  
Email: seaspray@brighton.co.uk  
Website: www.seaspraybrighton.co.uk  
Main Contact: Mrs K Durbridge - Proprietor  
Est: 1999  
Emp Band: 11-25  
Bus Sector: Commercial

## St. Christophers Inn At The Palace Hotel

10-12 Grand Junction Road  
Brighton, East Sussex BN1 1PN  
Tel: 01273 202035  
Fax: 01273 202034  
Email: palacehotel@st-christophers.co.uk  
Website: www.palacebrighton.co.uk  
Main Contact: Mr Andrew Kaiser - Manager  
Est: 1996  
Emp Band: 26-50  
Bus Sector: Commercial  
Opposite the Brighton Pier, in the heart of town.

## Strawberry Fields Hotel

6-7 New Steine  
Brighton, East Sussex BN2 1PB  
Tel: 01273 681576  
Email: strawberryfields@pavilion.co.uk  
Website: www.strawberry-fields-hotel.com  
Main Contact: Mrs S Callaghan - Proprietor  
Est: 1998  
Turnover: 100K - 500K  
Emp Band: 1-5  
Bus Sector: Commercial  
Bed and breakfast accommodation.

## The Townhouse

19 New Steine, Brighton, East Sussex BN2 1PD  
Tel: 01273 607456  
Fax: 01273 677276  
Email: info@thetownhousebrighton.com  
Website: www.thetownhousebrighton.com  
Turnover: Under 100K  
Emp Band: 1-5  
Bus Sector: Commercial  
Boutique themed hotel.

## Travelodge

165-167 Preston Road  
Brighton, East Sussex BN1 6AU  
Tel: 0870 191 1517  
Fax: 01273 554917  
Email: brighton@travelodge.co.uk  
Website: www.travelodge.co.uk  
Main Contact: Mr R Sherrington - Manager  
Emp Band: 11-25  
Bus Sector: Commercial

## Twenty One

21 Charlotte Street  
Brighton, East Sussex BN2 1AG  
Tel: 01273 686450  
Fax: 01273 695560  
Email: thetwentyone@pavillion.co.uk  
Website: www.thetwentyone.co.uk  
Main Contact: Mr Andy Almat - Proprietor  
Emp Band: 1-5  
Bus Sector: Commercial

## The Wardley

10 Somerhill Avenue  
Hove, East Sussex BN3 1RJ  
Tel: 01273 734551  
Fax: 01273 734551  
Main Contact: Mr G Williams - Manager  
Emp Band: 1-5  
Bus Sector: Commercial

## The West Beach Hotel

135 Kings Road  
Brighton, East Sussex BN1 2HX  
Tel: 01273 323161  
Fax: 01273 776982  
Email: rooms@westbeachhotel.co.uk  
Website: www.westbeachhotel.co.uk  
Main Contact: Miss Julia Wingfield - General Manager  
Turnover: 100K - 500K  
Emp Band: 11-25  
Bus Sector: Commercial  
Hotel, bar and nightclub.

## Westbourne Hotel

46 Upper Rock Gardens  
Brighton, East Sussex BN2 1QF  
Tel: 01273 686920  
Fax: 01273 686920  
Email: welcome@westbournehotel.net  
Website: www.westbournehotel.co.uk  
Main Contact: Miss C Isaacs - Proprietor  
Est: 1984  
Turnover: Under 100K  
Emp Band: 1-5  
Bus Sector: Sole Trader  
Bed and breakfast.

## White Horse Hotel

Marine Drive, Rottingdean  
Brighton, East Sussex BN2 7HR  
Tel: 01273 300301  
Fax: 01273 308716  
Email: 5308@greeneeking.co.uk  
Website: www.whitehorsehotelrottingdean.com  
Main Contact: Mr John Ellis - General Manager  
Est: 1890  
Turnover: 500K - 1M  
Emp Band: 11-25  
Bus Sector: Commercial  
En suite rooms, restaurant, licensed bar and sea views.

## House Builders

### City Point

**The New England Quarter**  
Brighton, East Sussex BN1 4DY  
Tel: 01273 689837  
Website: www.barratthomes.co.uk/citypoint  
Bus Sector: Industrial  
See advert on page 4

### Dandel Ltd

The Compound, Northease Close  
Hove, East Sussex BN3 8LJ  
Tel: 01273 417733  
Fax: 01273 417733  
Main Contact: Mr Stephen Burns - Director  
Bus Sector: Industrial  
New house builders.

### Nu-space (Sussex) Ltd

5 Horsham Close  
Brighton, East Sussex BN2 5HX  
Tel: 01273 688183  
Fax: 01273 688183  
Email: keithnuspac@aol.com  
Turnover: 100K - 500K  
Emp Band: 1-5  
Bus Sector: Commercial

## House Clearance

### 1st Call Removals

203 Braeside Avenue  
Brighton, East Sussex BN1 8SP  
Tel: 01273 330811  
Email: prw5@btopenworld.com  
Main Contact: Mr Paul Willis - Proprietor  
Est: 2001  
Turnover: Under 100K  
Emp Band: 1-5  
Bus Sector: Sole Trader

### Andy Cowell

143B Ditchling Road  
Brighton, East Sussex BN1 6JA  
Tel: 01273 502110  
Main Contact: Mr A Cowell - Proprietor  
Est: 1985  
Turnover: Under 100K  
Emp Band: 1-5  
Bus Sector: Commercial  
House clearance, buying and selling second-hand furniture.

## Charles Winstanley House Clearance

12 Royal Crescent  
Brighton, East Sussex  
BN2 1AL  
Tel: 01273 600360  
Main Contact: Mr C Winstanley - Proprietor  
Est: 1993  
Turnover: Under 100K  
Bus Sector: Sole Trader

## Household Stores

### The Factory Shop Ltd

28 The Waterfront, Brighton Marina  
Brighton, East Sussex BN2 5WA  
Tel: 01273 818590  
Fax: 01273 818723  
Main Contact: Miss Tracey Thomas - Manageress  
Est: 1994  
Emp Band: 11-25  
Bus Sector: Retail  
Retailer of clothes and household goods.

## Housewares

### One In The House

40 Trafalgar Street  
Brighton, East Sussex BN1 4ED  
Tel: 01273 677714  
Fax: 01273 677714  
Email: terri@oneinthehouse.co.uk  
Website: www.oneinthehouse.co.uk  
Main Contact: Mrs Terri Prior - Proprietor  
Est: 2004  
Turnover: Under 100K  
Emp Band: 1-5  
Bus Sector: Retail

### Pussy

3A Kensington Gardens  
Brighton, East Sussex BN1 4AL  
Tel: 01273 604861  
Website: www.pussyhomeboutique.co.uk  
Main Contact: Mrs Nicky Harper - Manager  
Emp Band: 6-10  
Bus Sector: Retail

### Sneek Ltd

34 St. James's Street  
Brighton, East Sussex BN2 1RG  
Tel: 01273 679648  
Website: www.sneek-interiors.co.uk  
Main Contact: Ms C Norcott - Manager  
Est: 2003  
Turnover: Under 100K  
Emp Band: 1-5  
Bus Sector: Retail  
Retailer of contemporary interior products and related gifts.

## Housing Associations, Trusts & Societies

### The Abbeyfield Brighton & Hove Society Ltd

17 Aymer Road  
Hove, East Sussex  
BN3 4GB  
Tel: 01273 730351  
Fax: 01273 730351  
Email: abbeyfield-bh@tiscali.co.uk  
Website: www.abbeyfield.com  
Main Contact: Mrs Ives - Administrator  
Emp Band: 11-25  
Bus Sector: Non Commercial  
Charity providing supported sheltered housing for active elderly people.

### Anchor Trust

Gladstone Court,  
Hartington Road  
Brighton, East Sussex  
BN2 3NA  
Tel: 01273 570154  
Main Contact: Mrs J Vincent - Scheme Manager  
Est: 1986  
Emp Band: 1-5  
Bus Sector: Non Commercial

### Anchor Trust

Evelyn Glennie Court,  
Somerset Street  
Brighton, East Sussex BN2 1LT  
Tel: 01273 623309  
Main Contact: Mrs D Johnson - Manager  
Est: 1994  
Emp Band: 1-5  
Bus Sector: Non Commercial

## Anchor Trust

Vernon Court, Windlesham Avenue  
Brighton, East Sussex BN1 3AH  
Tel: 01273 208449  
Website: www.anchor.org.uk  
Main Contact: Miss Gemma Butler - Scheme Manager  
Est: 1989  
Emp Band: 1-5  
Bus Sector: Non Commercial  
Sheltered housing accommodation.

## Anchor Trust

Old Viaduct Court, Hartington Road  
Brighton, East Sussex BN2 3NB  
Tel: 01273 570640  
Email: oldviaductct@btconnect.com  
Main Contact: Mrs A Clarke - Scheme Manager  
Est: 1975  
Emp Band: 1-5  
Bus Sector: Non Commercial

## Anchor Trust

Southdowns Court, Lustrells Vale, Saltdean  
Brighton, East Sussex BN2 8GD  
Tel: 01273 300656  
Email: southdownstct0536@btconnect.com  
Main Contact: Mr Bob North - Scheme Manager  
Est: 1983  
Emp Band: 1-5  
Bus Sector: Sole Trader

## Brighton Housing Trust

144 London Road  
Brighton, East Sussex BN1 4PH  
Tel: 01273 645400  
Fax: 01273 645402  
Email: enquiries@bht.org.uk  
Website: www.bht.org.uk  
Emp Band: 101-250  
Bus Sector: Non Commercial

## Carr-Gomm

Community Base, 113 Queens Road  
Brighton, East Sussex BN1 3XG  
Tel: 01273 234762  
Fax: 01273 234769  
Email: infosouth@carr-gomm.org.uk  
Website: www.carr-gomm.org.uk  
Main Contact: Miss E Crozier - Personal Assistant  
Est: 1966  
Emp Band: 6-10  
Bus Sector: Non Commercial  
Association for single people with special needs.

## Chichester Diocesan Housing Association Ltd

113-119 Davigdor Road  
Hove, East Sussex BN3 1RE  
Tel: 01273 234234  
Fax: 01273 234235  
Email: cdha.enquiries@hyde-housing.co.uk  
Website: www.cdharesidents.co.uk  
Main Contact: Mrs Shelley Rose - Executive Assistant  
Est: 1974  
Turnover: 5M - 25M  
Emp Band: 26-50  
Bus Sector: Non Commercial  
Housing association.

## The Guinness Trust

District Office, North Suite, Ground Floor,  
126 Dyke Road, Brighton, East Sussex BN1 3TE  
Tel: 01273 738620  
Fax: 01273 205814  
Email: south@guinness.org.uk  
Website: www.guinnesstrust.org.uk  
Main Contact: Ms S Scott - Housing Manager  
Emp Band: 6-10  
Bus Sector: Commercial

## The Guinness Trust

126 Dyke Road  
Brighton, East Sussex BN1 TE  
Tel: 01273 738620  
Fax: 01273 205814  
Email: south@guinness.org.uk  
Website: www.guinnesstrust.org.uk  
Main Contact: Ms L Arkwell - Housing Manager  
Emp Band: 6-10  
Bus Sector: Commercial

## Raglan Housing Association Ltd

Belbourne Court, Tichborne Street  
Brighton, East Sussex BN1 1TT  
Tel: 01273 326009  
Fax: 01273 326009  
Est: 1987  
Bus Sector: Non Commercial

## Saxon Court

321 Kingsway, Hove, East Sussex BN3 4ND  
Tel: 01273 430761  
Fax: 01273 422122  
Main Contact: Mrs M Corbridge - Manager  
Est: 1989  
Emp Band: 11-25  
Bus Sector: Commercial  
Sheltered housing for retired people.

## Southdown Housing Association

18 Preston Park Avenue  
Brighton, East Sussex BN1 6HL  
Tel: 01273 565856  
Fax: 01273 559665  
Email: brighton@southdownhousing.org  
Website: www.southdownhousing.org  
Main Contact: Ms Jo Whitehead - Area Manager  
Est: 1978  
Emp Band: 11-25  
Bus Sector: Non Commercial

## Southern Housing Group

178-180 Church Road  
Hove, East Sussex BN3 2DJ  
Tel: 0845 606 6366  
Fax: 01273 206365  
Website: www.southernhousinggroup.co.uk  
Est: 1901  
Emp Band: 6-10  
Bus Sector: Non Commercial  
Rented accommodation for social needs applicants.

## Southern Housing Group Ltd

Cornelius House, 178-180 Church Road  
Hove, East Sussex BN3 2DJ  
Tel: 0845 612 0021  
Fax: 01273 206365  
Email: info@shgroup.org.uk  
Website: www.shgroup.org.uk  
Emp Band: 101-250  
Bus Sector: Non Commercial

## Sussex Housing & Care

Martlet Court, Hereford Street, Kemptown  
Brighton, East Sussex BN2 1LQ  
Tel: 01273 625450  
Main Contact: Mr R Tacey - Scheme Manager  
Est: 1946  
Emp Band: 6-10  
Bus Sector: Non Commercial  
Sheltered housing for the elderly.

## Sussex Housing & Care

The Cedars, Cedars Gardens, Withdean  
Brighton, East Sussex BN1 6YS  
Tel: 01273 557828  
Main Contact: Mrs V Flower - Scheme Manager  
Est: 1980  
Emp Band: 1-5  
Bus Sector: Non Commercial  
Sheltered housing.

## THA

The Dene, The Green, Rottingdean  
Brighton, East Sussex BN2 7HA  
Tel: 01273 308567  
Fax: 01273 390989  
Email: dene@teachershousing.co.uk  
Main Contact: Mrs B Burnel - Manager  
Emp Band: 6-10  
Bus Sector: Non Commercial

## Walter May House

Whitehawk Road  
Brighton, East Sussex BN2 5GF  
Tel: 01273 687799  
Main Contact: Mr Peter Berry - Scheme Manager  
Emp Band: 1-5  
Bus Sector: Non Commercial  
Sheltered housing scheme.

## Hygiene Products Manufacture / Supply

### Southern Hygiene

248 Old Shoreham Road, Southwick  
Brighton, East Sussex BN42 4LQ  
Tel: 01273 593836  
Fax: 01273 888627  
Main Contact: Mr Simon Higgins - Accounts Manager  
Est: 1988  
Turnover: 500K - 1M  
Emp Band: 51-100  
Bus Sector: Industrial  
Manufacturers and suppliers of Aromazone designer air fragrances and dispensers.

## Hypnotherapists

### Brighton & Hove Hypnotherapy

6 Bodiham Avenue, Brighton, East Sussex BN2 4LQ  
Tel: 01273 880954  
Website: www.brightonandhovehypnotherapy.com  
Main Contact: Mr J Collins - Proprietor  
Bus Sector: Sole Trader

### P Holden

3 Hove Park Villas  
Brighton, East Sussex BN3 6HP  
Tel: 01273 422009  
Email: patriciarholden@yahoo.co.uk  
Website: www.hypnotherapy-brighton.co.uk  
Main Contact: Mrs Holden - Proprietor  
Est: 1994  
Turnover: Under 100K  
Emp Band: 1-5  
Bus Sector: Professional  
Choose to be in control of your life with hypnotherapy.

### The Isis Hypnotherapy Centre

3 Dorset Street, Brighton, East Sussex BN2 1WA  
Tel: 01273 626644  
Fax: 01273 626644  
Email: info@isiscentre.co.uk  
Website: www.isiscentre.co.uk  
Main Contact: Mr C Fish - Proprietor  
Est: 1998  
Turnover: Under 100K  
Emp Band: 1-5  
Bus Sector: Commercial  
Counselling, psychotherapy, hypnotherapy. Brief solution focused therapy. Smoking cessation.

### Uncommon Knowledge Ltd

12 Queens Square  
Brighton, East Sussex BN1 3FD  
Tel: 01273 776770  
Fax: 01273 774427  
Email: karen.taylor@unk.com  
Website: www.unk.com  
Main Contact: Mr Mark Tyrrell - Director  
Est: 1998  
Emp Band: 6-10  
Bus Sector: Commercial

## Import & Export Agents / Merchants

### Ethical Trading & Marketing Ltd

7 Marlborough Place  
Brighton, East Sussex BN1 1UB  
Tel: 01273 690285  
Fax: 01273 679954  
Email: sylvie@etm-ltd.com  
Emp Band: 26-50  
Bus Sector: Commercial

### Windleml Ltd

3rd Floor, Sussex House, 130 Western Road  
Hove, East Sussex BN3 1DA  
Tel: 01273 770681  
Fax: 01273 321387  
Main Contact: Mr G Khalil - Director  
Est: 1982  
Turnover: 100K - 500K  
Emp Band: 6-10  
Bus Sector: Commercial  
Exporter of our main branch over seas.

## Industrial Equipment - Manufacture

### Amplicon Liveline Ltd

11 Centenary Industrial Estate, Hollingdean Road  
Brighton, East Sussex BN2 4AW  
Tel: 01273 608331  
Fax: 01273 570215  
Email: sales@amplicon.co.uk  
Website: www.amplicon.co.uk  
Main Contact: Mr Mark Bushby - Finance Director  
Est: 1975  
Emp Band: 26-50  
Bus Sector: Commercial  
Supplying IT and instrumentation to industry.

### Sturdy Vac Engineering Ltd

35 Milner Road, Brighton, East Sussex BN2 4BS  
Tel: 01273 601666  
Fax: 01273 570549  
Email: sales@sturdyvac.com  
Website: www.sturdyvac.com  
Main Contact: Mr Rodney Fowler - Director  
Est: 2000  
Turnover: Under 100K  
Emp Band: 1-5  
Bus Sector: Industrial

## Vibratechniques Ltd

2 Chapel Road, Portslade  
Brighton, East Sussex BN41 1PF  
Tel: 01273 430977  
Fax: 01273 430978  
Email: sales@vibtec.com  
Website: www.vibtec.com  
Main Contact: Mr Lee Stevens - Sales Manager  
Est: 1960  
Turnover: 1M - 5M  
Emp Band: 11-25  
Bus Sector: Industrial  
Manufacture of industrial vibrators, feeders, screens and concrete compaction vibrators.

## Information Services

### Magpie

68 Middle Street, Brighton, East Sussex BN1 1AL  
Tel: 01273 234290  
Fax: 01273 234291  
Website: www.magpie.net  
Main Contact: Mr M Hargreaves - Sales  
Est: 1999  
Emp Band: 11-25  
Bus Sector: Commercial

## Insolvency Practitioners

### Begbies Traynor

2-3 Pavilion Building, Brighton, East Sussex BN1 1EE  
Tel: 01273 747847  
Fax: 01273 747743  
Email: brighton@begbies-traynor.com  
Website: www.begbies-traynor.com  
Main Contact: Mr G Rhodes - Partner  
Est: 1999  
Turnover: 500K - 1M  
Emp Band: 6-10  
Bus Sector: Professional  
Insolvency practitioners dealing with company business and personal financial problems.

### Chantrey Vellacott DFK

1st Floor, 16-17 Boundary Road  
Hove, East Sussex BN3 4AN  
Tel: 01273 421200  
Fax: 01273 417330  
Email: ktouhey@cvcdfk.com  
Website: www.cvcdfk.com  
Main Contact: Mr K W Touhey - Partner  
Est: 2000  
Turnover: 1M - 5M  
Emp Band: 11-25  
Bus Sector: Professional  
Business recovery specialists.

### Jeremy Knight & Co

68 Ship Street, Brighton, East Sussex BN1 1AE  
Tel: 01273 203654  
Fax: 01273 206056  
Email: jknight@jeremyknight.co.uk  
Main Contact: Mr J Knight - Principal  
Est: 1989  
Emp Band: 6-10  
Bus Sector: Professional  
Accountants, insolvency practitioners.

### Tenon Recovery

43-46 Queens Road  
Brighton, East Sussex BN1 3XB  
Tel: 01273 725566  
Fax: 01273 724502  
Email: brighton@tenongroup.com  
Website: www.tenongroup.com  
Main Contact: Mr Ian Cadlock - Director  
Est: 1998  
Turnover: 25M +  
Emp Band: 11-25  
Bus Sector: Professional  
Business and personal insolvency addressed practically, professionally, quickly and discreetly.

## Insulation - Supply / Fit

### Perkins Contracts Ltd

Unit 3, Knights Court, Beverbridge  
Chaila, East Sussex BN8 4QD  
Tel: 01273 401401  
Fax: 01273 401400  
Email: info@perkinscontracts.co.uk  
Website: www.perkinscontracts.co.uk  
Main Contact: Mr G Harris - Managing Director  
Est: 1998  
Turnover: 1M - 5M  
Emp Band: 6-10  
Bus Sector: Commercial  
Thermal and acoustic insulation contractors and suppliers of insulation materials.

## Insurance Agents, Consultants & Brokers

### George Baker Insurance Brokers Ltd

Richmond House, 1 Richmond Parade  
Brighton, East Sussex BN2 9GB  
Tel: 01273 603066  
Fax: 01273 670324  
Website: www.georgebakerinsurance.com  
Main Contact: Mr John Mewse - Managing Director  
Est: 1930  
Turnover: 500K - 1M  
Emp Band: 6-10  
Bus Sector: Commercial  
General and commercial insurance brokers.

### Coversure Insurance Service

135 Elm Grove  
Brighton, East Sussex BN2 3ES  
Tel: 01273 606090  
Fax: 01273 672393  
Email: brighton@coversure.co.uk  
Website: www.coversure.co.uk/Brighton, Main Contact: Mr Nigel Godden  
Est: 2001  
Turnover: 1M - 5M  
Emp Band: 1-5  
Bus Sector: Commercial  
General and commercial insurance brokers.

### Brian Davies Insurance Consultants Ltd

119 Church Road  
Hove, East Sussex BN3 2AF  
Tel: 01273 764876  
Fax: 01273 764870  
Email: info@bdinsurance.co.uk  
Website: www.bdinsurance.co.uk  
Main Contact: Mr Brian Davies - Director  
Est: 1999  
Turnover: 100K - 500K  
Emp Band: 1-5  
Bus Sector: Commercial  
Independent insurance consultants for personal and commercial insurances.

### D F Edmonds & Co Ltd

20 Preston Road  
Brighton, East Sussex  
BN1 4QF  
Tel: 01273 662766  
Fax: 01273 662767  
Email: info@dfedmonds.com  
Website: www.dfedmonds.com  
Main Contact: Mr A J Hemsley - Director  
Est: 1972  
Turnover: 1M - 5M  
Emp Band: 6-10  
Bus Sector: Commercial  
Insurance consultants specialising in all types of personal and commercial insurance.

### Equity Insurance Brokers Ltd

13 Trafalgar Street  
Brighton, East Sussex  
BN1 4EQ  
Tel: 01273 689948  
Fax: 01273 691432  
Main Contact: Mr T Thurston - Client Advisor  
Emp Band: 6-10  
Bus Sector: Commercial

### Grant Smith Ltd

Century House,  
45 Ladies Mile Road  
Brighton, East Sussex  
BN1 8TA  
Tel: 01273 540410  
Fax: 01273 500001  
Email: grantsmithltd@talk21.com  
Main Contact: Mr Robin Smith - Manager  
Est: 1999  
Turnover: 1M - 5M  
Emp Band: 1-5  
Bus Sector: Commercial  
All types of insurance general insurance.

### Richard Greene

18 Kingsley Court,  
142 Kings Road  
Brighton, East Sussex  
BN1 2LP  
Tel: 01273 776652  
Fax: 01273 776860  
Email: richard.greene@rginternational.co.uk  
Main Contact: Mr Richard Greene - Principal  
Est: 1990  
Turnover: Under 100K  
Bus Sector: Sole Trader  
Mortgage and general insurance advisor.

# Insurance Agents, Consultants & Brokers

## Simon James

Josian House,  
1A Shirley Street  
Hove, East Sussex BN3 3WJ  
Tel: 01273 202300  
Fax: 01273 202966  
Email: info@simonjamesinsurance.co.uk  
Main Contact: Mr D Pollard - Partner  
Est: 2002  
Turnover: 500K - 1M  
Emp Band: 1-5  
Bus Sector: Commercial  
Commercial insurance brokers.

## Petherwicks

Regent House, Hove Street  
Hove, East Sussex  
BN3 2DW  
Tel: 01273 822222  
Fax: 01273 730065  
Email: info@petherwicks.co.uk  
Website: www.petherwicks.com  
Main Contact: Mr B White  
Est: 1968  
Emp Band: 11-25  
Bus Sector: Commercial  
Commercial and personal insurance brokers.

## Pro Secure

69 Church Road  
Hove, East Sussex  
BN3 2BB  
Tel: 01273 722322  
Fax: 01273 722622  
Email: pro.secure@btinternet.com  
Main Contact: Mr C Castle - Office Manager  
Est: 1997  
Emp Band: 1-5  
Bus Sector: Commercial

## Scullard & Prosser

168 Old Shoreham Road  
Hove, East Sussex  
BN3 7AR  
Tel: 01273 770454  
Fax: 01273 381070  
Email: scullard\_prosser@broker168.freemove.co.uk  
Main Contact: Mr R Lynn - Partner  
Est: 1935  
Turnover: 500K - 1M  
Emp Band: 1-5  
Bus Sector: Commercial  
Insurance brokers.

## Seico Insurance Consultants Ltd

13 Blatchington Road  
Hove, East Sussex  
BN3 3YP  
Tel: 01273 778888  
Fax: 01273 206565  
Email: seicoinsurance@btconnect.com  
Website: www.seico-insurance.co.uk  
Main Contact: Mr R Ratcliff - Office Manager  
Est: 1990  
Turnover: 1M - 5M  
Emp Band: 11-25  
Bus Sector: Commercial  
Motor, household, travel, business, life, pensions,  
investments and mortgages.

## Adrian Shaw

61 Lansdowne Place  
Hove, East Sussex  
BN3 1FL  
Tel: 01273 206885  
Fax: 01273 727897  
Email: marcs@adrianshawinsurance.co.uk  
Website: www.adrianshawinsurance.co.uk  
Main Contact: Mr Marc Shaw - Manager  
Est: 1974  
Emp Band: 1-5  
Bus Sector: Commercial

## Vale Insurance Agency

63 Lustrells Vale, Saltdean  
Brighton, East Sussex  
BN2 8FA  
Tel: 01273 300900  
Fax: 01273 300900  
Email: stuart@valeinsurance.com  
Website: www.valeinsurance.com  
Main Contact: Mr S A Poulter - Proprietor  
Est: 1987  
Turnover: 100K - 500K  
Emp Band: 1-5  
Bus Sector: Commercial  
Home, car, business and general insurance  
intermediaries.

## R T Williams Insurance Brokers Ltd

Highdown House, 187 Dyke Road  
Hove, East Sussex BN3 1QQ  
Tel: 01273 328181  
Fax: 01273 220567  
Website: www.rtwilliams.co.uk  
Main Contact: Mr C Williams - Managing Director  
Est: 1948  
Emp Band: 11-25  
Bus Sector: Commercial  
Independent insurance brokers and financial advisers.

## Insurance Assessors

### Allsop Kane & Allen

26 Old Steine, Brighton, East Sussex BN1 1EL  
Tel: 01273 670006  
Fax: 01273 666840  
Email: sarah@akaonline.co.uk  
Website: www.akaonline.co.uk  
Main Contact: Ms S Bourne - Personal Assistant  
Est: 1992  
Turnover: 100K - 500K  
Emp Band: 26-50  
Bus Sector: Commercial

### M Canneaux

26 Vallance Gardens  
Hove, East Sussex BN3 2DD  
Tel: 01273 776446  
Fax: 01273 776557  
Email: canneaux@btinternet.com  
Website: www.mcanneaux.co.uk  
Main Contact: Mr Morris Canneaux  
Bus Sector: Commercial  
Mobile: 07973 285683.

### Truman Associates

Curtis House, 34 Third Avenue  
Hove, East Sussex BN3 2PD  
Tel: 01273 220555  
Fax: 01273 220550  
Email: info@trumanassociates.co.uk  
Website: www.trumanassociates.co.uk  
Main Contact: Mr R Truman - Partner  
Est: 1995  
Turnover: 100K - 500K  
Emp Band: 1-5  
Bus Sector: Commercial  
Acting on your behalf to maximize settlement and  
minimize hassle.

## Insurance Companies

### BUPA International

Russell Mews, Brighton, East Sussex BN1 2NR  
Tel: 01273 866531  
Est: 1947  
Emp Band: 251-500  
Bus Sector: Commercial

### BUPA International Ltd

Russell House, Russell Mews  
Brighton, East Sussex BN1 2NR  
Tel: 01273 208181  
Fax: 01273 866583  
Email: advice@bupa-intl.com  
Website: www.bupa-intl.com  
Main Contact: Mr John Stubbington - Head of  
Customer Services  
Est: 1971  
Turnover: 25M +  
Emp Band: 500-1000  
Bus Sector: Commercial  
BUPA is a leading international health insurance  
company.

### Norwich Union Insurance

157-159 Preston Road  
Brighton, East Sussex BN1 6AR  
Tel: 01273 550111  
Fax: 01273 558429  
Main Contact: Miss Kat Neeser - Admin Support  
Est: 1972  
Turnover: 25M +  
Emp Band: 26-50  
Bus Sector: Commercial  
General insurance company.

### Riverstone Management Ltd

Park Gate, 161-163 Preston Road  
Brighton, East Sussex BN1 6AU  
Tel: 01273 562345  
Fax: 01273 541903  
Main Contact: Mr N Bentley - Managing Director  
Emp Band: 101-250  
Bus Sector: Commercial  
Re-insurance company.

## Insurance Services

### American Express Insurance Services Europe Ltd

59-92-001 Lanchester House, Trafalgar Place  
Brighton, East Sussex BN88 1NA  
Tel: 01273 668300  
Fax: 01273 668453  
Website: www.americanexpressinsurance.co.uk  
Turnover: 25M +  
Emp Band: 101-250  
Bus Sector: Commercial  
The sales of comprehensive travel insurance.

### American Express Services Europe Ltd

Edward Street  
Brighton, East Sussex BN88 1AH  
Tel: 01273 693555  
Emp Band: 101-250  
Bus Sector: Commercial

### Bishop Calway Insurance Services Ltd

81 Church Road  
Hove, East Sussex BN3 2BB  
Tel: 01273 820303  
Fax: 01273 774334  
Email: insure@bishopcalway.co.uk  
Website: www.bishopcalway.co.uk  
Main Contact: Mr Greg Bishop - Partner  
Est: 1949  
Turnover: 1M - 5M  
Emp Band: 1-5  
Bus Sector: Commercial  
Professional service for all insurance requirements.

### Endsleigh Insurance Services Ltd

165 Lewes Road  
Brighton, East Sussex BN2 3LD  
Tel: 01273 622422  
Website: www.endsleigh.co.uk  
Main Contact: Ms Mary-Claire Catley - Branch  
Manager  
Est: 1965  
Emp Band: 1-5  
Bus Sector: Commercial  
Insurance intermediaries: car, holiday, home.

### Endsleigh Insurance Services Ltd

Bramber House, University Of Sussex, Falmer  
Brighton, East Sussex BN1 9QF  
Tel: 01273 604571  
Email: sussexuniversity@endsleigh.co.uk  
Website: www.endsleigh.co.uk  
Main Contact: Ms Emma-Louise Roberts - Branch  
Manager  
Est: 1946  
Turnover: 25M +  
Emp Band: 1-5  
Bus Sector: Commercial  
Personal life insurance and intermediaries.

### Goodwood Insurance Services Ltd

Paxton Business Centre, Portslade Station, Portland  
Road  
Hove, East Sussex BN3 5SG  
Tel: 01273 414262  
Fax: 01273 414225  
Email: quotes@goodwoodinsurance.co.uk  
Main Contact: Mr Nigel Martin - Managing Director  
Est: 1999  
Turnover: 1M - 5M  
Emp Band: 1-5  
Bus Sector: Commercial  
Motor insurance for private hire and taxis.

### Healthcheque

20 Shirley Drive  
Hove, East Sussex BN3 6UD  
Tel: 01273 554066  
Fax: 01273 554025  
Email: info@health-cheque.co.uk  
Website: www.health-cheque.co.uk  
Main Contact: Mr S Saily - Director  
Est: 1996  
Emp Band: 1-5  
Bus Sector: Commercial  
Private medical insurance intermediaries.

### Michael Paul Insurance Services

85 Dyke Road  
Brighton, East Sussex BN1 3JE  
Tel: 01273 328724  
Fax: 01273 727229  
Main Contact: Mr Paul Phillips - Principal  
Est: 1984  
Emp Band: 1-5  
Bus Sector: Commercial  
All types of insurance.

## Michael Paul Insurance Service

85 Dyke Road  
Brighton, East Sussex  
BN1 3JE  
Tel: 01273 771345  
Fax: 01273 727229  
Main Contact: Mr Paul Phillips - Manager  
Est: 1984  
Emp Band: 1-5  
Bus Sector: Commercial

## Swinton

32 London Road  
Brighton, East Sussex  
BN1 4JB  
Tel: 01273 676103  
Fax: 01273 679172  
Est: 1960  
Emp Band: 1-5  
Bus Sector: Commercial  
General insurance intermediaries motor  
and household.

## Truman Associates

Curtis House, 34 Third Avenue  
Hove, East Sussex BN3 2PD  
Tel: 01273 220555  
Fax: 01273 220550  
Email: info@trumanassociates.co.uk  
Main Contact: Mr R Truman - Partner  
Est: 1995  
Emp Band: 1-5  
Bus Sector: Commercial  
Acting on your behalf to maximize settlement and  
minimize hassle.

## Interior Decorators

### L R Akehurst

283 Hangleton Road  
Hove, East Sussex BN3 7LR  
Tel: 01273 724189  
Main Contact: Mr L R Akehurst - Proprietor  
Est: 1965  
Turnover: Under 100K  
Emp Band: 1-5  
Bus Sector: Sole Trader  
Interior decorator and painter.

### Sally Singer

Unit 3, Saxon Works, Olive Road  
Hove, East Sussex BN3 5LE  
Tel: 01273 420024  
Email: sallysinger3@aol.com  
Website: www.sallysingerdesign.co.uk  
Main Contact: Sally Singer - Proprietor  
Est: 1987  
Bus Sector: Sole Trader

## Interior Design Services

### Blue Door Living Solutions Ltd

7 Raphael Road  
Hove, East Sussex  
BN3 5QP  
Tel: 01273 267925  
Fax: 01273 885207  
Email: info@bluedoorliving.com  
Website: www.bluedoorliving.com  
Main Contact: Mr Rupert Maitland -  
Managing Director  
Turnover: 100K - 500K  
Emp Band: 1-5  
Bus Sector: Commercial

### Brunswick Interiors Ltd

Unit 11, Chapel Mews  
Hove, East Sussex  
BN3 1AR  
Tel: 01273 206982  
Fax: 01273 206982  
Website: www.brunswick-interiors.co.uk  
Main Contact: Mr Rupert Cridland - Director  
Bus Sector: Commercial

### Angela Cheung Ltd

99B High Street,  
Hurstpierpoint  
Hurstpierpoint  
West Sussex BN6 9RE  
Tel: 01273 831490  
Fax: 01273 834062  
Email: angela@angelacheung.com  
Turnover: 100K - 500K  
Emp Band: 1-5  
Bus Sector: Commercial

## Cora Dacombe Interiors

Unit 5, Wellington House, Camden Street, Portslade  
Brighton, East Sussex BN41 1DU  
Tel: 01903 761900  
Fax: 01903 761900  
Email: interiors@cora-dacombe.co.uk  
Main Contact: Ms Cora Dacombe - Proprietor  
Est: 1988  
Turnover: Under 100K  
Emp Band: 1-5  
Bus Sector: Commercial  
Experienced in window treatment/soft furnishings and room decor.

## Design LSM

58 Livingstone Road  
Hove, East Sussex BN3 3WL  
Tel: 01273 820033  
Fax: 01273 820058  
Email: info@designslm.com  
Website: www.designslm.com  
Main Contact: Mrs Julie Dent - Office Manageress  
Emp Band: 11-25  
Bus Sector: Commercial  
Interior design and architecture.

## Martin Hall Design

13 Molesworth Street  
Hove, East Sussex BN3 5FL  
Tel: 01273 233985  
Fax: 01273 233985  
Email: martin@martinhalldesign.com  
Website: www.martinhalldesign.com  
Main Contact: Mr Martin Hall - Proprietor  
Est: 2004  
Turnover: 100K - 500K  
Emp Band: 1-5  
Bus Sector: Sole Trader  
Commercial and residential interior/exterior designers.

## Props & Styling

Unit 1, 29-42 Windsor Street  
Brighton, East Sussex BN1 1RJ  
Tel: 01273 325041  
Fax: 01273 735822  
Email: mail@adrianturner.co.uk  
Website: www.propsandstyling.co.uk  
Main Contact: Ms Diana Turner - Proprietor  
Est: 1989  
Bus Sector: Sole Trader  
Creative design based interiors. Full property renovation service available.

## Walltalk

61 Carlton Hill  
Brighton, East Sussex BN2 0GW  
Tel: 01273 683658  
Email: amelia@walltalk.com  
Website: www.walltalk.com  
Main Contact: Miss A Lebon - Director  
Est: 1972  
Bus Sector: Sole Trader  
Feng Shui of colour for walls.

## Internet Access Providers

### 4 The Net

The Old Bakery, 61 High Street, Rottingdean  
Brighton, East Sussex BN2 7HE  
Tel: 0870 740 1619  
Fax: 0845 003 9220  
Website: www.4thenet.co.uk  
Bus Sector: Commercial

### Fastnet International

95 Ditchling Road, Brighton, East Sussex BN1 4ST  
Tel: 01273 662888  
Fax: 01273 621631  
Email: sales@fastnet.co.uk  
Website: www.fastnet.co.uk  
Est: 1995  
Turnover: 1M - 5M  
Emp Band: 11-25  
Bus Sector: Commercial  
Internet service provider.

### ITV Meridian Ltd

Olivier House, 18 Marine Parade  
Brighton, East Sussex BN2 1TL  
Tel: 01273 572555  
Fax: 01273 622075  
Email: newsroom.brighton@itv.com  
Website: www.itvlocal.com  
Main Contact: Mr Guy Phillips - Editor  
Est: 1993  
Emp Band: 1-5  
Bus Sector: Commercial  
District newsroom for ITV Broadband service.

## Mistral Internet

Tower Point, North Road  
Brighton, East Sussex BN1 1YR  
Tel: 0870 493 6300  
Fax: 0870 493 6399  
Email: info@mistral.net  
Website: www.mistral.net  
Main Contact: Ms N Zehni - Marketing Executive  
Est: 1994  
Turnover: 5M - 25M  
Emp Band: 101-250  
Bus Sector: Commercial  
Internet service provider.

## Moving Edge Ltd

Coalbrook House, Stevenson Road  
Brighton, East Sussex BN2 0DF  
Tel: 0845 345 5763  
Fax: 0845 345 5764  
Email: info@moving-edge.net  
Website: www.moving-edge.com  
Main Contact: Mr Alex Studd - Managing Director  
Est: 1991  
Bus Sector: Commercial

## Internet Portals & Directories

### Real Streets Ltd

12 Little Western Street  
Brighton, East Sussex BN1 2PU  
Tel: 01273 721121  
Fax: 07876 749038  
Email: info@realstreets.info  
Website: www.realstreets.info  
Main Contact: Mr James Plant - Director  
Est: 2001  
Emp Band: 6-10  
Bus Sector: Commercial

## Internet Services

### 4Free.Co.Uk Ltd

61 High Street, Rottingdean  
Brighton, East Sussex BN2 7HE  
Tel: 0870 740 1616  
Website: www.4free.co.uk  
Main Contact: Mr Kevin Peel - Director  
Emp Band: 6-10  
Bus Sector: Commercial

### A Lists

105 Elm Drive  
Hove, East Sussex BN3 7JA  
Tel: 01273 299780  
Email: info@a-lists.co.uk  
Website: www.a-lists.co.uk  
Main Contact: Mr A Leader - Director  
Est: 2001  
Emp Band: 6-10  
Bus Sector: Commercial

### WSI Internet Consulting & Education

16 Lenham Avenue, Saltdean  
Brighton, East Sussex BN2 8AE  
Tel: 01273 307333  
Fax: 01273 385255  
Website: www.wsi.topnetsolutions.com  
Main Contact: Mr Paul Braithwaite - Proprietor  
Est: 2003  
Emp Band: 1-5  
Bus Sector: Commercial

## Internet Site Design & Hosting

### 3rd Eye Vision

37 West Street  
Brighton, East Sussex BN1 2RE  
Tel: 01273 227337  
Website: www.3ev.com  
Main Contact: Mr Carr - Proprietor  
Est: 1998  
Emp Band: 6-10  
Bus Sector: Commercial

### Brighton Web

2 Brunswick Terrace  
Hove, East Sussex BN3 1HN  
Tel: 01273 323625  
Email: info@brightonweb.com  
Website: www.brightonweb.com  
Main Contact: Mr R Vahrman - Director  
Est: 1999  
Turnover: Under 100K  
Emp Band: 1-5  
Bus Sector: Commercial  
Web site design/animation and database design.

## Clear Left Ltd

4 Cavendish Place  
Brighton, East Sussex BN1 2HS  
Tel: 0845 838 6163  
Email: info@clearleft.com  
Website: www.clearleft.com  
Main Contact: Mr Andy Budd - Director  
Est: 1995  
Emp Band: 1-5  
Bus Sector: Commercial

## CST Group Ltd

Lower Ground Floor, 94 Lewes Road  
Brighton, East Sussex BN2 3QA  
Tel: 01273 621393  
Fax: 01273 621390  
Email: info@cst-group.com  
Website: www.cst-group.com  
Main Contact: Mr Paul Ockenden - Managing Director  
Est: 1995  
Emp Band: 11-25  
Bus Sector: Commercial  
We build websites and web based tools, intranets and extranets.

## Digital Brain Ltd

Aspect House, Queens Road  
Brighton, East Sussex BN1 3XE  
Tel: 01273 201700  
Fax: 01273 729382  
Website: www.digitalbrain.com  
Main Contact: Ms Lucy Jackson - Office Manager  
Est: 1996  
Turnover: 1M - 5M  
Emp Band: 26-50  
Bus Sector: Commercial

## Dotsquares Ltd

41 Cranmer Avenue  
Hove, East Sussex BN3 7JP  
Tel: 01273 773221  
Website: www.dotsquares.com  
Est: 2002  
Bus Sector: Commercial

## Dreamteam Design Ltd

Regent House, Hove Street  
Hove, East Sussex BN3 2DW  
Tel: 01273 204206  
Fax: 01273 204201  
Email: info@dreamteam.co.uk  
Website: www.dreamteam.co.uk  
Main Contact: Mr M Duffitt - Director  
Est: 1997  
Turnover: 100K - 500K  
Emp Band: 6-10  
Bus Sector: Commercial  
Web design and development, e-commerce software and solutions.

## Greenhouse Design

41-43 Portland Road  
Hove, East Sussex BN3 5DQ  
Tel: 01273 321081  
Email: sales@greenhousedesign.co.uk  
Website: www.greenhousedesign.co.uk  
Main Contact: Mr Damian Watson - Managing Director  
Turnover: 100K - 500K  
Emp Band: 6-10  
Bus Sector: Commercial

## Insure-Com Ltd

171-173 Preston Road  
Brighton, East Sussex BN1 6BN  
Tel: 01273 852000  
Fax: 01273 852001  
Website: www.insurecom.co.uk  
Main Contact: Mr Phillip Walter - Chief Executive  
Emp Band: 51-100  
Bus Sector: Commercial  
Internet services.

## Juretic Media Ltd

37 West Street  
Brighton, East Sussex BN1 2RE  
Tel: 01273 322250  
Fax: 01273 322254  
Email: support@juretic.com  
Website: www.juretic.com  
Main Contact: Mr Neven Juretic - Managing Director  
Est: 2002  
Turnover: 500K - 1M  
Emp Band: 6-10  
Bus Sector: Commercial  
E-commerce solutions and online marketing.

## Keymedia Design Ltd

Sussex Innovation Centre,  
Science Park Square, Falmer  
Brighton, East Sussex BN1 9SB  
Tel: 01273 704515  
Fax: 01273 704516  
Email: info@keymedia.co.uk  
Website: www.keymedia.co.uk  
Main Contact: Mr Mike Oddhayward - Managing Director  
Est: 1996  
Turnover: 500K - 1M  
Emp Band: 11-25  
Bus Sector: Commercial  
Web site and CD rom design.

## Liquid Light Digital

28 Kensington Street  
Brighton, East Sussex BN1 4AJ  
Tel: 0845 658 8835  
Website: www.liquidlight.co.uk  
Est: 1994  
Turnover: 100K - 500K  
Emp Band: 6-10  
Bus Sector: Commercial  
Web site design.

## MB Commerce

34 -36 St. Georges Road  
Brighton, East Sussex BN2 1ED  
Tel: 0845 665 1006  
Fax: 01273 606130  
Email: info@mbcommerce.co.uk  
Website: www.mbcommerce.co.uk  
Bus Sector: Commercial

## Message Digital Design Ltd

120 Western Road, Hove, East Sussex BN3 1DB  
Tel: 01273 772247  
Fax: 01273 776464  
Email: jamie@message.uk.com  
Website: www.message.uk.com  
Main Contact: Ms J Freeman - Director  
Est: 1994  
Turnover: 100K - 500K  
Emp Band: 1-5  
Bus Sector: Commercial  
Website, multimedia and graphic design.

## Net Trading Direct Ltd

The Brighton Media Centre, 9-12 Middle Street  
Brighton, East Sussex BN1 1AL  
Tel: 01273 381100  
Fax: 01273 381120  
Email: hq@ntd.co.uk  
Website: www.ntd.co.uk  
Main Contact: Mr S Turner - Partner  
Est: 1995  
Emp Band: 6-10  
Bus Sector: Commercial  
Internet and media, design and production.

## Newforms.co.uk Ltd

82 Queens Road, Brighton, East Sussex BN1 3XE  
Tel: 01273 771212  
Fax: 01273 771212  
Email: info@newforms.co.uk  
Website: www.newforms.co.uk  
Main Contact: Mr Norman Buskell - Managing Director  
Est: 1999  
Emp Band: 1-5  
Bus Sector: Commercial

## Nexus Internet Solutions Ltd

The Media Centre, 9-12 Middle Street  
Brighton, East Sussex BN1 1AL  
Tel: 01273 384250  
Fax: 01273 384229  
Email: info@nexus-solutions.net  
Website: www.nexus-solutions.net  
Main Contact: Mr Andy Stevenson - Director  
Est: 1996  
Emp Band: 11-25  
Bus Sector: Commercial  
Internet web design.

## Nixon McInnes

21-22 Old Steine, Brighton, East Sussex BN1 1EL  
Tel: 0845 345 3462  
Fax: 0845 345 3463  
Email: tom@nixonmcinnes.co.uk  
Website: www.nixonmcinnes.co.uk  
Main Contact: Mrs Jo Orchard-Webb - Marketing Manager  
Est: 2000  
Emp Band: 6-10  
Bus Sector: Commercial  
Internet strategy, design, development, web site design, hosting and commerce.

# Internet Site Design & Hosting

## Origin Media Ltd

5 Bartholomews  
Brighton, East Sussex BN1 1HG  
Tel: 01273 208316  
Email: info@originmedia.com  
Website: www.originmedia.com  
Main Contact: Mr Josh Kedward - Director  
Est: 1997  
Emp Band: 1-5  
Bus Sector: Commercial  
Consultancy, graphic design,  
web design, advertising.

## ORIM Web Design

209 Preston Road  
Brighton, East Sussex BN1 6SA  
Tel: 01273 554633  
Email: sales@orim.co.uk  
Website: www.orim.co.uk  
Main Contact: Mr Mird Perdoch  
Est: 2003  
Turnover: Under 100K  
Emp Band: 1-5  
Bus Sector: Sole Trader  
Great looking, high quality,  
inexpensive web presence.

## PC On-Site

PO Box 71  
Brighton, East Sussex BN2 3WP  
Tel: 01273 841657  
Email: mail@kintoweb.com  
Website: www.kintoweb.com  
Main Contact: Mr S Stevens - Proprietor  
Est: 1999  
Emp Band: 1-5  
Bus Sector: Commercial

## Planet Interactive

Unit 7, 57-59 Wilbury Road  
Hove, East Sussex BN3 3PB  
Tel: 01273 324543  
Fax: 07092 104014  
Email: info@planet-interactive.co.uk  
Website: www.planet-interactive.co.uk  
Main Contact: Mr Ashley Sheinwald -  
Managing Director  
Est: 1998  
Bus Sector: Commercial

## Sliced Ltd

91 Western Road  
Brighton, East Sussex BN1 2NW  
Tel: 01273 776373  
Fax: 01273 706030  
Email: info@slicedcreative.co.uk  
Website: www.slicedcreative.co.uk  
Main Contact: Mr N Dautlich - Director  
Est: 2004  
Turnover: Under 100K  
Emp Band: 1-5  
Bus Sector: Sole Trader  
Web design specialists.

## Solv.IT Consulting Ltd

40 Church Road  
Hove, East Sussex BN3 2FN  
Tel: 01273 719200  
Fax: 01273 719201  
Email: info@solv.it  
Website: www.solv.it  
Main Contact: Mr Steve Jones - Operations Director  
Est: 1998  
Turnover: 100K - 500K  
Emp Band: 1-5  
Bus Sector: Commercial  
Website design, bespoke development,  
hosting solutions, online marketing.

## Sparticle

6 Clarence Square  
Brighton, East Sussex BN1 2ED  
Tel: 01273 738276  
Email: paul@sparticle.co.uk  
Website: www.sparticle.co.uk  
Main Contact: Mr P Godden - Director  
Est: 2004  
Bus Sector: Sole Trader

## Toucan.biz Ltd

5 Boundary Road  
Hove, East Sussex BN3 4EH  
Tel: 0845 456 8900  
Website: www.toucan.biz  
Est: 2005  
Emp Band: 6-10  
Bus Sector: Commercial

## Viper Web Design Ltd

17 Welbeck Avenue  
Hove, East Sussex BN3 4JP  
Tel: 0870 321 0220  
Fax: 0870 321060  
Email: info@viperwebdesign.co.uk  
Website: www.viperwebdesign.co.uk  
Main Contact: Mr J Bodle - Director  
Est: 2001  
Emp Band: 1-5  
Bus Sector: Commercial

## Wessex Networks

Lingmere Place, Ifield, Crawley  
West Sussex RH11 0EX  
Tel: 0845 430 3003  
Email: ams@wessexnetworks.com  
Website: www.wessexnetworks.com  
Main Contact: Mr Andrew Sewell - Partner  
Turnover: 100K - 500K  
Emp Band: 1-5  
Bus Sector: Commercial  
Also works the area of Brighton and Hove.

## Worth

20 Middle Street  
Brighton, East Sussex BN1 1AL  
Tel: 01273 207555  
Fax: 01273 201840  
Email: tellmemore@worthdigital.com  
Website: www.worthdigital.com  
Main Contact: Mr M Ralphs - Client Services Director  
Est: 1996  
Emp Band: 11-25  
Bus Sector: Commercial  
Worth is a leading digital communications agency.

## www.solv.it

40 Church Road, Hove, East Sussex BN3 2FN  
Tel: 0845 676 5848  
Fax: 01273 719201  
Email: info@solv.it  
Website: www.solv.it  
Main Contact: Mr S Jones - Marketing Manager  
Est: 2000  
Emp Band: 6-10  
Bus Sector: Commercial

## Investment Companies

### JW Cook Estates Ltd

69 Church Road, Hove, East Sussex BN3 2BB  
Tel: 01273 779425  
Fax: 01273 329961  
Est: 1957  
Emp Band: 1-5  
Bus Sector: Commercial  
Property investment.

### Family Investment Ltd

16-17 West Street  
Brighton, East Sussex BN1 2RL  
Tel: 01273 725272  
Fax: 01273 736958  
Website: www.familyinvestments.co.uk  
Bus Sector: Commercial

### Family Investments

16-17 West Street  
Brighton, East Sussex BN1 2RL  
Tel: 01273 724570  
Fax: 01273 207080  
Website: www.familyinvestments.co.uk  
Est: 1975  
Turnover: 5M - 25M  
Emp Band: 251-500  
Bus Sector: Commercial  
Life assurance services and savings for children.

### Great British Films

3rd Floor, 118 Queens Road  
Brighton, East Sussex BN1 3XG  
Tel: 01273 324122  
Fax: 01273 327105  
Email: info@GreatBritishFilms.com  
Website: www.GreatBritishFilms.com  
Bus Sector: Commercial

### POIS

17 West Street, Brighton, East Sussex BN1 2RL  
Tel: 01273 222502  
Fax: 01273 720570  
Email: sales@pois.co.uk  
Website: www.pois.co.uk  
Est: 1880  
Emp Band: 11-25  
Bus Sector: Commercial

## Rayford Homes Ltd

Rayford House, School Road  
Hove, East Sussex BN3 5HX  
Tel: 01273 775225  
Fax: 01273 775591  
Email: jason@rayfordhomes.co.uk  
Main Contact: Mr J Horney - Director  
Est: 1998  
Emp Band: 1-5  
Bus Sector: Commercial  
Residential property investments.

## Investment Consultants

### Legal Link Ltd

109A Western Road  
Brighton, East Sussex  
BN1 2AA  
Tel: 01273 321007  
Fax: 01273 248557  
Email: legallinkltd@aol.com  
Main Contact: Mr Ahmed Elahwal - Manager  
Director  
Est: 1994  
Emp Band: 1-5  
Bus Sector: Commercial  
Property consultants.

## IT Services

### Aqua Resources Group

Brighton Business Centre,  
95 Ditchling Road  
Brighton, East Sussex BN1 4ST  
Tel: 01273 668630  
Fax: 01273 668658  
Email: kevin@aquaresourcesgroup.com  
Website: www.aquaresources.com  
Main Contact: Mr K Calmiano - Financial Controller  
Est: 2003  
Emp Band: 11-25  
Bus Sector: Commercial

### Art Data Systems

8 Guildford Road  
Brighton, East Sussex BN1 3LU  
Tel: 01273 747268  
Fax: 01273 776138  
Email: gary.leyland@arddatasystems.co.uk  
Website: www.artdatasystems.co.uk  
Main Contact: Mr G Leyland - Director  
Est: 1996  
Turnover: Under 100K  
Emp Band: 1-5  
Bus Sector: Commercial

### Bailey Solutions Ltd

4 English Close, English Business Park  
Hove, East Sussex BN3 7ET  
Tel: 01273 773788  
Email: sales@baileysolutions.co.uk  
Website: www.baileysolutions.co.uk  
Main Contact: Ms Penny Bailey - Director  
Est: 1998  
Turnover: 100K - 500K  
Emp Band: 1-5  
Bus Sector: Commercial  
Experts in library and information  
management systems.

### Blakelan Communications Ltd

Railway Cottage, Mill Road  
Brighton, East Sussex  
BN1 8ZF  
Tel: 01273 564092  
Fax: 01273 564111  
Email: enquiries@blakelan.com  
Website: www.blakelan.com  
Est: 1990  
Emp Band: 1-5  
Bus Sector: Commercial

### Datapro Data Preparation Ltd

64 Ship Street  
Brighton, East Sussex BN1 1AE  
Tel: 01273 202006  
Fax: 01273 731301  
Email: enquiries@dataprodp.co.uk  
Website: www.dataprodp.co.uk  
Main Contact: Mr Peter Repp - Director  
Est: 1968  
Turnover: 500K - 1M  
Emp Band: 26-50  
Bus Sector: Commercial  
Data entry, document, book and microfilm  
scanning services.

## Dreamteam Design Ltd

Regent House, Hove Street  
Hove, East Sussex BN3 2DW  
Tel: 01273 204206  
Fax: 01273 204201  
Email: info@dreamteam.co.uk  
Website: www.dreamteam.co.uk  
Main Contact: Mr M Duffitt - Director  
Est: 1997  
Turnover: 100K - 500K  
Emp Band: 6-10  
Bus Sector: Commercial  
Web design and development, e-commerce software  
and solutions.

## Enhance Software Solution Ltd

Unit 2, Level 6, New England House,  
New England Street, Brighton, East Sussex BN1 4GH  
Tel: 01273 688868  
Email: enquiries@enhance.co.uk  
Website: www.enhance.co.uk  
Main Contact: Mr M Beveridge - Director  
Est: 2000  
Turnover: Under 100K  
Emp Band: 1-5  
Bus Sector: Commercial

## Flying Disk-Doctor Ltd

15 Havelock Road  
Brighton, East Sussex BN1 6GL  
Tel: 01273 504879  
Website: www.flyingdisk-doctor.co.uk  
Main Contact: Mr Brian Treagor  
Bus Sector: Commercial

## Human Touch IT

21 St. Nicholas Road  
Brighton, East Sussex BN1 3LP  
Tel: 07843 008875  
Email: rene@human-touch-it.com  
Website: www.human-touch-it.com  
Emp Band: 1-5  
Bus Sector: Sole Trader

## Preori

Sussex House, 23 Cuckfield Road, Hurstpierpoint  
Hove, East Sussex BN6 9RW  
Tel: 01273 831199  
Email: info@preori.com  
Website: www.preori.com  
Main Contact: Mr A Cole - Director  
Est: 2001  
Emp Band: 1-5  
Bus Sector: Commercial

## Semantico

Leeds House, 21 Dyke Road  
Brighton, East Sussex BN1 3FE  
Tel: 01273 722222  
Fax: 01273 723232  
Website: www.semantico.com  
Main Contact: Mr R Padley - Director  
Est: 1999  
Emp Band: 11-25  
Bus Sector: Commercial

## Solstone Plus

48A Old Steine  
Brighton, East Sussex BN1 1NH  
Tel: 01273 206555  
Fax: 01273 387769  
Email: info@solstoneplus.com  
Emp Band: 11-25  
Bus Sector: Commercial

## Toucan.biz Ltd

5 Boundary Road  
Hove, East Sussex BN3 4EH  
Tel: 0845 456 8900  
Fax: 0871 733 4136  
Email: enquiries@toucan.biz  
Website: www.toucan.biz  
Est: 1999  
Turnover: Under 100K  
Emp Band: 1-5  
Bus Sector: Commercial

## Trident Computers (UK) Ltd

Shaftesbury Court, 95 Ditchling Road  
Brighton, East Sussex BN1 4ST  
Tel: 01273 662777  
Fax: 01273 670666  
Email: sales@tridentgroup.co.uk  
Website: www.tridentgroup.co.uk  
Main Contact: Mr M Stredwick - Sales Manager  
Est: 1991  
Emp Band: 26-50  
Bus Sector: Commercial

## Trident Professional IT Services Ltd

Shaftesbury Court, 95 Ditchling Road  
Brighton, East Sussex BN1 4ST  
Tel: 01273 662777  
Fax: 01273 670666  
Email: sales@tridentgroup.co.uk  
Website: www.trident-computers.co.uk  
Main Contact: Mr D Aitchison - Sales Director  
Est: 1991  
Turnover: 1M - 5M  
Emp Band: 26-50  
Bus Sector: Commercial  
Hardware, networking, cabling, support, internet provision. Complete IT solution.

## Janitorial Supplies

### Clean Wipes Ltd

Unit 6, Westergate Business Centre,  
Westergate Road, Brighton, East Sussex BN2 4QN  
Tel: 01273 686970  
Fax: 01273 686940  
Email: sales@cleanwipes.co.uk  
Website: www.cleanwipes.co.uk  
Turnover: Under 100K  
Emp Band: 6-10  
Bus Sector: Commercial

### Essential Hygiene & Catering Supplies

Unit A, Peacock Industrial Estate, Lyon Close  
Hove, East Sussex BN3 1SF  
Tel: 01273 724124  
Fax: 01273 726126  
Email: sales@essentialhygiene.co.uk  
Website: www.essentialhygiene.co.uk  
Main Contact: Mr Derek Austin - Director  
Est: 1920  
Turnover: 1M - 5M  
Emp Band: 6-10  
Bus Sector: Commercial  
Cleaning and hygiene supplies, catering consumables, floor machinery, washroom supplies.

## Jewellery - Manufacture / Wholesale

### Agars Ltd

Port Hall Mews  
Brighton, East Sussex BN1 5PB  
Tel: 01273 540330  
Main Contact: Mr D Agar - Director  
Est: 1946  
Bus Sector: Industrial

### The Artisan Studio

B4 Enterprise Point, Melbourne Street  
Brighton, East Sussex BN2 3LH  
Tel: 01273 381822  
Fax: 01273 381822  
Email: artisanstudio79@hotmail.com  
Main Contact: Mr Simon Shepherd - Proprietor  
Est: 1992  
Turnover: Under 100K  
Emp Band: 1-5  
Bus Sector: Commercial

### M G Fellows

Ship Street  
Brighton, East Sussex BN1 1AF  
Tel: 01273 720464  
Main Contact: Mr M G Fellows - Proprietor  
Bus Sector: Sole Trader  
Bespoke jewellery design and manufacture.

### Georgiou

57 Ship Street  
Brighton, East Sussex BN1 1AF  
Tel: 01273 732492  
Website: www.ggjewellery.co.uk  
Emp Band: 1-5  
Bus Sector: Sole Trader  
Jewellery manufacturer.

### International Collection

5-7 Preston Road, Preston Circus  
Brighton, East Sussex BN1 4QE  
Tel: 01273 689582  
Fax: 01273 697089  
Email: sales@intercollection.com  
Website: www.intercollection.com  
Main Contact: Mr Halmos - Director  
Est: 1987  
Turnover: 25M +  
Emp Band: 11-25  
Bus Sector: Commercial  
Wholesale jewellery. UV plastics, servicing independent/multiple stores around the world.

## Rina Tairo

13 Prince Albert Street  
Hove, East Sussex BN1 1HE  
Tel: 01273 733822  
Fax: 01273 733822  
Email: info@rinatairo.com  
Website: www.rinatairo.com  
Main Contact: Mr R Marshall - Proprietor  
Est: 2003  
Bus Sector: Sole Trader

### James Ross Jewellers

29 Station Road, Portslade  
Brighton, East Sussex BN41 1GB  
Tel: 01273 239763  
Fax: 01273 239763  
Main Contact: Mr James Ross - Proprietor  
Est: 1972  
Emp Band: 1-5  
Bus Sector: Sole Trader  
Watch, clock makers and jewellery manufacturers.

### Talbot Import Co

7-8 Howard Terrace  
Brighton, East Sussex BN1 3TR  
Tel: 01273 776415  
Fax: 01273 731167  
Email: info@talbotfashions.com  
Website: www.talbotfashions.com  
Main Contact: Mr Robert Talbot - Partner  
Est: 1980  
Turnover: 1M - 5M  
Emp Band: 6-10  
Bus Sector: Commercial  
Costume jewellery and hair accessory importers.

### The Wildcat Collection

6 Gardner Street, Brighton, East Sussex BN1 1UP  
Tel: 01273 323758  
Fax: 01273 278103  
Website: www.wildcat.co.uk  
Main Contact: Mr John Donoghoe - Proprietor  
Est: 1992  
Emp Band: 26-50  
Bus Sector: Commercial  
We supply body jewellery.

## Jewellery - Retail

### David Alan & Son Family Jewellery

18 Baker Street  
Brighton, East Sussex BN1 4JN  
Tel: 01273 602835  
Main Contact: Mr A D Gully - Proprietor  
Est: 1994  
Emp Band: 1-5  
Bus Sector: Retail  
Gold jewellery sales and repairs. Watch batteries fitted.

### Avatar Jewels

18 Meeting House Lane  
Brighton, East Sussex BN1 1HB  
Tel: 01273 823726  
Main Contact: Mrs A Schilling - Sales  
Est: 1997  
Bus Sector: Retail

### Big Ears

143A North Street, Brighton, East Sussex BN1 1RE  
Tel: 01273 326292  
Fax: 01273 326292  
Email: info@bigearsbrighton.co.uk  
Website: www.bigearsbrighton.co.uk  
Main Contact: Mr Demetris Economou - Proprietor  
Est: 1995  
Turnover: 100K - 500K  
Emp Band: 1-5  
Bus Sector: Retail  
Watches, silver and gifts.

### BP Jewellery

3 Queens Road, Brighton, East Sussex BN1 3WA  
Tel: 01273 329107  
Main Contact: Mr A Paterson - Proprietor  
Est: 1979  
Emp Band: 1-5  
Bus Sector: Retail  
Retail jewellers.

### Coopers (Hove) Ltd

65 George Street, Hove, East Sussex BN3 3YD  
Tel: 01273 739000  
Main Contact: Mr Simon Cooper - Director  
Est: 1975  
Turnover: 100K - 500K  
Emp Band: 1-5  
Bus Sector: Retail  
Gold and silver jewellery.

## Crystals (UK) Ltd

35 Sydney Street  
Brighton, East Sussex BN1 4EP  
Tel: 01273 626726  
Fax: 01273 626726  
Website: www.crystalshop.co.uk  
Est: 2001  
Turnover: Under 100K  
Emp Band: 1-5  
Bus Sector: Retail

### Curiouser & Curiouser

2 Sydney Street  
Brighton, East Sussex BN1 4EN  
Tel: 01273 673120  
Fax: 01273 609135  
Email: dreamily@ntlworld.com  
Website: www.curiousersilverjewellery.com  
Main Contact: Mrs Ingrid Zeige - Proprietor  
Est: 1992  
Bus Sector: Retail  
Specialist in locally crafted silver jewellery - commissions welcome, unusual gifts.

### Fidra Jewellers

47 Meeting House Lane  
BN1 1HB  
Tel: 01273 328348  
Fax: 01273 326765  
Email: sales@fidra.com  
Website: www.fidra.com  
Main Contact: Ms Pippa Terry - Manager  
Est: 1962  
Emp Band: 1-5  
Bus Sector: Retail  
Antique and secondhand jewellers and Victorian jet.

### The Gallery Jewellers

Within The Gallery,  
32 Meeting House Lane  
Brighton, East Sussex BN1 1HB  
Tel: 01273 220272  
Fax: 01273 220272  
Main Contact: Ms Linda Ambrose - Proprietor  
Emp Band: 1-5  
Bus Sector: Retail  
Gold specialists in jewellery.

### Paul Goble

44 Meeting House Lane  
Brighton, East Sussex BN1 1HB  
Tel: 01273 202801  
Fax: 01273 202736  
Email: paulgoble1@yahoo.co.uk  
Main Contact: Mr Paul Goble - Proprietor  
Est: 1975  
Emp Band: 1-5  
Bus Sector: Retail  
Specialising in finest jewellery. Silver, bronze, pewter/collectables, valuations undertaken.

### Gold Art Jewellers

102 George Street  
Hove, East Sussex BN3 3YE  
Tel: 01273 746490  
Fax: 01273 746980  
Website: www.goldart.co.uk  
Main Contact: Mrs C Gray - Manageress  
Est: 1990  
Emp Band: 6-10  
Bus Sector: Retail  
Gold and silver design and manufacturers.  
Pawnbroking and cheque cashing.

### Gold Arts

7 Brighton Place  
Brighton, East Sussex  
BN1 1HJ  
Tel: 01273 203178  
Fax: 01273 746121  
Email: enquiries@goldarts.co.uk  
Website: www.goldarts.co.uk  
Main Contact: T Heaver  
Est: 1980  
Emp Band: 11-25  
Bus Sector: Retail

### Gold Arts Exclusive Gifts

8 Brighton Place  
Brighton, East Sussex BN1 1HJ  
Tel: 01273 776000  
Email: enquiries@goldarts.co.uk  
Website: www.goldarts.co.uk  
Main Contact: Miss L Sadler - Manager  
Emp Band: 11-25  
Bus Sector: Retail  
Gold and silver jewellery, Laliqeu and Links of London.

## Gold Coast Jewellers Ltd

1 Brighton Square  
Brighton, East Sussex BN1 1HD  
Tel: 01273 774044  
Fax: 01273 774463  
Email: enquiries@goldcoastjewellers.co.uk  
Website: www.goldcoastjewellers.co.uk  
Main Contact: Mr B Tuck - Director  
Est: 1984  
Turnover: 100K - 500K  
Emp Band: 1-5  
Bus Sector: Retail  
Gold and diamonds specialist.

### Goldsmiths

Units 19-20, Upper Mall, Churchill Square  
Brighton, East Sussex BN1 2EP  
Tel: 01273 738080  
Fax: 01273 208101  
Website: www.goldsmiths.co.uk  
Main Contact: Mrs Leigh Jones - Manager  
Est: 1778  
Turnover: 1M - 5M  
Emp Band: 6-10  
Bus Sector: Retail  
Gold, diamonds and watches retailer.

### Goldsmiths

57 Ship Street  
Brighton, East Sussex BN1 1AF  
Tel: 01273 325257  
Fax: 01273 736262  
Main Contact: Mr S Power - Manager  
Est: 1778  
Emp Band: 1-5  
Bus Sector: Retail  
Watch specialist.

### Goodman Morris Ltd

48 Market Street  
Brighton, East Sussex BN1 1HH  
Tel: 01273 738784  
Email: info@goodmanmorris.com  
Website: www.goodmanmorris.com  
Main Contact: Mr A Goodman - Director  
Emp Band: 6-10  
Bus Sector: Retail  
Retail jewellers.

### Grains Of Gold

50-52 Meeting House Lane  
Brighton, East Sussex BN1 1HB  
Tel: 01273 777197  
Fax: 01273 777197  
Main Contact: Mr C J Sheppard - Proprietor  
Est: 1982  
Emp Band: 6-10  
Bus Sector: Retail  
Specialising in diamond and platinum engagement and wedding rings.

### Guru

4A Kensington Gardens  
Brighton, East Sussex BN1 4AL  
Tel: 01273 679504  
Fax: 01273 679504  
Email: sales@guru.uk.com  
Website: www.guru.uk.com  
Main Contact: Mr Steve Griffin - Proprietor  
Est: 1996  
Emp Band: 1-5  
Bus Sector: Retail

### Hallmark Jewellers

4 Union Street, The Lanes  
Brighton, East Sussex BN1 1HA  
Tel: 01273 725477  
Fax: 01273 725477  
Main Contact: Mr J Hershenson - Proprietor  
Est: 1984  
Turnover: 100K - 500K  
Emp Band: 1-5  
Bus Sector: Retail  
Silver and jewellery.

### Jeremy Hoyer

22A Ship Street  
Brighton, East Sussex BN1 1AD  
Tel: 01273 777207  
Fax: 01273 736870  
Email: sales@jeremy-hoyer.com  
Website: www.jeremy-hoyer.co.uk  
Main Contact: Mr J Hoyer - Manager  
Est: 1994  
Emp Band: 11-25  
Bus Sector: Retail  
Gold, silver and platinum contemporary jewellers.

# Jewellery - Retail

## Ingots

29 Oxford Street  
Brighton, East Sussex BN1 4LA  
Tel: 01273 695051  
Main Contact: Mr Togni - Proprietor  
Est: 1986  
Turnover: Under 100K  
Bus Sector: Retail  
Gold specialists.

## The Jewellers Of Bond Street

4 Bond Street, Brighton, East Sussex BN1 1RD  
Tel: 01273 220070  
Website: www.thejewellersofbondstreet.co.uk  
Main Contact: Mr Newman - Proprietor  
Est: 1999  
Emp Band: 1-5  
Bus Sector: Retail

## D L Jones & Son

64 Blatchington Road  
Hove, East Sussex BN3 3YH  
Tel: 01273 779309  
Main Contact: Mr D L Jones - Proprietor  
Est: 1947  
Turnover: 100K - 500K  
Emp Band: 1-5  
Bus Sector: Retail  
Pearl re-threading service. Repair watches, clocks and jewellery.

## Kellerwood Jewellers Ltd

12D Meeting House Lane, The Lanes  
Brighton, East Sussex BN1 1HB  
Tel: 01273 324524  
Email: kellerwood@btconnect.com  
Website: www.kellerwood.com  
Main Contact: Mrs Wood - Partner  
Est: 1986  
Emp Band: 1-5  
Bus Sector: Retail  
Platinum, diamonds and gemstones.

## Lambton's

2 Meeting House Lane  
Brighton, East Sussex BN1 1HB  
Tel: 01273 731738  
Email: info@lambtons.com  
Website: www.lambtons.com  
Est: 1996  
Emp Band: 1-5  
Bus Sector: Retail  
Buy and sell second hand jewellery.

## Little Gem

31A Meeting House Lane, The Lanes  
Brighton, East Sussex BN1 1HB  
Tel: 01273 721198  
Main Contact: Mrs P McCullough - Proprietor  
Emp Band: 1-5  
Bus Sector: Retail  
Gold and silver jewellers.

## Maggie Jewellery Shop

49 Meeting House Lane  
Brighton, East Sussex BN1 1HB  
Tel: 01273 327990  
Fax: 01273 327990  
Main Contact: Mr T Preisler - Proprietor  
Est: 1983  
Emp Band: 1-5  
Bus Sector: Retail  
Diamond cutting and polishing, antique jewellery and jewellery repairs.

## Midas Touch

11 Meeting House Lane  
Brighton, East Sussex BN1 1HB  
Tel: 01273 727198  
Fax: 01273 727198  
Main Contact: Mr Stephen Cornford - Proprietor  
Est: 1994  
Emp Band: 1-5  
Bus Sector: Retail  
Large range of handcrafted platinum, gold and diamond jewellery.

## Newmans

39-40 Meeting House Lane  
Brighton, East Sussex BN1 1HD  
Tel: 01273 324318  
Fax: 01273 746121  
Main Contact: Miss J Cobb - Manager  
Est: 1985  
Emp Band: 1-5  
Bus Sector: Retail  
Modern diamond jewellery designed in platinum, gold, titanium and silver.

## Regents Jewellers

31 Meeting House Lane  
Brighton, East Sussex BN1 1HB  
Tel: 01273 820690  
Email: sales@fidra.com  
Website: www.fidra.com  
Main Contact: Ms Pippa Terry - Manager  
Est: 1990  
Emp Band: 1-5  
Bus Sector: Retail

## Rina Tairo

13.5 Prince Albert Street  
Brighton, East Sussex BN1 1HE  
Tel: 01273 774288  
Email: info@rinatairo.com  
Website: www.rinatairo.com  
Emp Band: 1-5  
Bus Sector: Retail

## Ring Jewellery Design

21 Meeting House Lane  
Brighton, East Sussex BN1 1HB  
Tel: 01273 773544  
Email: ringdesign@hotmail.co.uk  
Website: www.ringdesign.info  
Emp Band: 1-5  
Bus Sector: Retail

## Michael Rose Jewellery Designers

10 Union Street  
Brighton, East Sussex BN1 1HA  
Tel: 01273 779805  
Fax: 01273 325263  
Email: mrose\_is@hotmail.com  
Main Contact: Mr Michael Rose - Proprietor  
Est: 2000  
Emp Band: 1-5  
Bus Sector: Retail  
Jewellery designer. Diamond wedding ring specialist.  
Free valuations.

## Selby The Jewellers

25 Meeting House Lane  
Brighton, East Sussex BN1 1HB  
Tel: 01273 778737  
Fax: 01273 778677  
Website: www.selby-jewellers.co.uk  
Emp Band: 1-5  
Bus Sector: Retail  
Gold and diamond specialists.

## Silverado

30 Meeting House Lane  
Brighton, East Sussex BN1 1HB  
Tel: 01273 326756  
Fax: 01273 724310  
Email: mail@silverado.co.uk  
Website: www.silverado.co.uk  
Main Contact: Mr Andrew Bird - Proprietor  
Est: 1994  
Emp Band: 6-10  
Bus Sector: Retail  
Silver jewellery retailer.

## Silverado

3B Kensington Gardens  
Brighton, East Sussex BN1 4AL  
Tel: 01273 676676  
Fax: 01273 676676  
Email: mail@silverado.co.uk  
Website: www.silverado.co.uk  
Main Contact: Miss Michelle Empsom - Manager  
Est: 1998  
Emp Band: 1-5  
Bus Sector: Retail

## Silverpoint

26 Dukes Lane  
Brighton, East Sussex  
BN1 1BG  
Tel: 01273 726360  
Main Contact: Mr P Sabbagh - Proprietor  
Est: 1997  
Turnover: Under 100K  
Emp Band: 1-5  
Bus Sector: Retail  
Silver jewellers.

## Silver Scene Ltd

14 Prince Albert Street  
Brighton, East Sussex  
BN1 1HE  
Tel: 01273 779288  
Main Contact: Ms Trudi Northcott - Director  
Emp Band: 1-5  
Bus Sector: Retail  
Mobile: 07971 254923.

## Soma

24 Meeting House Lane  
Brighton, East Sussex BN1 1HB  
Tel: 01273 321332  
Fax: 01273 321332  
Email: info@soma-silver.co.uk  
Website: www.somajewellery.co.uk  
Main Contact: Mrs L J Sherwin-Bates - Partner  
Est: 2001  
Turnover: Under 100K  
Emp Band: 1-5  
Bus Sector: Retail  
Silver, gold, platinum jewellery, worldwide ranges, local/designers, weddings and commissions.

## Swarovski Store (Brighton)

Unit 42, Churchill Square  
Brighton, East Sussex BN1 2TD  
Tel: 01273 821444  
Fax: 01273 821376  
Emp Band: 6-10  
Bus Sector: Retail

## Turning Heads Contemporary Jewellery

52 Meeting House Lane  
Brighton, East Sussex BN1 1HB  
Tel: 01273 772645  
Fax: 01273 777197  
Email: enquiries@turning-heads.net  
Website: www.turning-heads.net  
Main Contact: Ms Annie Sheppard - Proprietor  
Est: 1998  
Emp Band: 1-5  
Bus Sector: Retail  
Precious and semi-precious jewellery from selected designer/makers. Own workshop.

## Vogue Diamond

29 Meeting House Lane  
Brighton, East Sussex BN1 1HB  
Tel: 01273 821338  
Fax: 01273 821338  
Email: info@voguediamond.co.uk  
Emp Band: 1-5  
Bus Sector: Retail

## Vogue Diamond

7 Brighton Square  
Brighton, East Sussex BN1 1HD  
Tel: 01273 737009  
Fax: 01273 737009  
Email: info@voguediamond.co.uk  
Main Contact: Mr Matt Mert - Manager  
Emp Band: 1-5  
Bus Sector: Retail

## The Wishing Well

46 Baker Street  
Brighton, East Sussex BN1 4JN  
Tel: 01273 695950  
Main Contact: Mr Mark Togni - Proprietor  
Est: 1998  
Emp Band: 1-5  
Bus Sector: Retail

## Jewellery Designers

### M G Fellows

Ship Street, Brighton, East Sussex BN1 1AF  
Tel: 01273 720464  
Main Contact: Mr M G Fellows - Proprietor  
Bus Sector: Sole Trader  
Bespoke jewellery design and manufacture.

### Rina Tairo

13 Prince Albert Street  
Hove, East Sussex BN1 1HE  
Tel: 01273 733822  
Fax: 01273 733822  
Email: info@rinatairo.com  
Website: www.rinatairo.com  
Main Contact: Mr R Marshall - Proprietor  
Est: 2003  
Bus Sector: Sole Trader

### Michael Rose Jewellery Designers

10 Union Street  
Brighton, East Sussex BN1 1HA  
Tel: 01273 779805  
Fax: 01273 325263  
Email: mrose\_is@hotmail.com  
Main Contact: Mr Michael Rose - Proprietor  
Est: 2000  
Emp Band: 1-5  
Bus Sector: Retail  
Jewellery designer. Diamond wedding ring specialist.  
Free valuations.

## Kennels & Catteries

### Pets Holiday Home Cattery

42 Shirley Street  
Hove, East Sussex BN3 3WJ  
Tel: 01273 721000  
Main Contact: Miss Karen Wells - Proprietor  
Est: 1975  
Emp Band: 1-5  
Bus Sector: Commercial  
Boarding of cats, rabbits, other small mammals and small birds.

### Key Cutting

### Timpsons Ltd

60 Boundary Road  
Hove, East Sussex BN3 5TD  
Tel: 01273 417828  
Fax: 01273 417828  
Website: www.timpson.com  
Main Contact: Mr Sam Blount - Branch Manager  
Est: 1893  
Turnover: Under 100K  
Emp Band: 1-5  
Bus Sector: Retail  
Shoe repairs and key cutting.

## Kitchen / Bathroom Designers / Planners

### Boundary DIY Kitchens

92 Boundary Road  
Hove, East Sussex  
BN3 7GA  
Tel: 01273 414876  
Fax: 01273 414876  
Main Contact: Mr Vince Petrarca - Proprietor  
Est: 1982  
Turnover: 500K - 1M  
Emp Band: 1-5  
Bus Sector: Commercial

### DIY Kitchens

10 Carlton Terrace, Portslade  
Brighton, East Sussex  
BN41 1XF  
Tel: 01273 414876  
Main Contact: Mr Vince Petrarca - Partner  
Emp Band: 1-5  
Bus Sector: Commercial

### Kitchen Marvel

2 Hove Manor, Hove Street  
Hove, East Sussex BN3 2DF  
Tel: 01273 220822  
Fax: 01273 722135  
Email: i.m.baker@btconnect.com  
Website: www.kitchenmarvel.co.uk  
Main Contact: Mr Ian Baker - Managing Director  
Est: 2000  
Turnover: Under 100K  
Bus Sector: Commercial

### Jim Miller Design Ltd

Flat 1, 8 Lansdowne Road  
Hove, East Sussex  
BN3 1FF  
Tel: 01273 719341  
Fax: 01273 719341  
Email: jim@jimmillerdesign.co.uk  
Website: www.jimmillerdesign.co.uk  
Main Contact: Mr Jim Miller - Director  
Est: 2002  
Turnover: Under 100K  
Emp Band: 1-5  
Bus Sector: Commercial  
Design and build kitchens, bathrooms, extensions, furniture and lofts.

## Kitchens / Bathrooms - Manufacture / Wholesale

### Howden Joinery Ltd

Unit 5, Portland Industrial Estate,  
Portland Road  
Hove, East Sussex BN3 5NT  
Tel: 01273 439861  
Fax: 01273 439867  
Email: brighton@howdens.com  
Main Contact: Mr Robin Russel - Manager  
Est: 1996  
Turnover: 1M - 5M  
Emp Band: 11-25  
Bus Sector: Commercial  
Sales and distribution of kitchens, bedrooms joinery to the trade.



# Landscape Architects & Garden Designers

## Kitchens / Bathrooms - Retail

**Bathstore.com**  
23 Gloucester Road  
Brighton, East Sussex BN1 4AD  
Tel: 01273 608088  
Fax: 01273 609099  
Email: brighton@bathstore.com  
Website: www.bathstore.com  
Est: 1987  
Emp Band: 1-5  
Bus Sector: Retail

**Beautiful Bathrooms**  
82 Beaconsfield Road  
Brighton, East Sussex BN1 6DD  
Tel: 01273 278713  
Fax: 01273 273197  
Email: mail@allaboutbathrooms.co.uk  
Website: www.allaboutbathrooms.co.uk  
Main Contact: Mr Scott Tulloch - Proprietor  
Est: 1999  
Turnover: 100K - 500K  
Emp Band: 1-5  
Bus Sector: Commercial  
Design, install and supply bathrooms commercial and domestic.

**County Kitchens & Bedrooms**  
Unit 4, Newtown Road  
Hove, East Sussex BN3 7BA  
Tel: 01273 234890  
Fax: 01273 234880  
Website: www.countykitchens.com  
Main Contact: Mr Richard Allen - Manager  
Est: 1975  
Emp Band: 6-10  
Bus Sector: Sole Trader

**Graham**  
Lyon Close, Davigdor Road  
Hove, East Sussex BN3 1RX  
Tel: 01273 771261  
Fax: 01273 777626  
Email: warren.barnett@graham-group.co.uk  
Website: www.graham-group.co.uk  
Main Contact: Mr Gower - Showroom Advisor  
Est: 1989  
Turnover: 1M - 5M  
Emp Band: 11-25  
Bus Sector: Retail  
Kitchen and bathroom showroom. Heating and plumbing merchants.

**HBC For Bathrooms Ltd  
T/A Hove Bathroom Centre**  
195 Church Road  
Hove, East Sussex BN3 2AB  
Tel: 01273 730149  
Fax: 01273 207438  
Email: info@hbcforbathrooms.com  
Website: www.hbcforbathrooms.com  
Main Contact: Mr J Houldcroft - Director  
Est: 1980  
Turnover: 100K - 500K  
Emp Band: 1-5  
Bus Sector: Retail  
Retail and installations of bathrooms.

**Majestic Bathrooms**  
65-67 North Street, Portslade  
Brighton, East Sussex  
BN41 1DH  
Tel: 01273 413300  
Fax: 01273 413322  
Email: info@majesticbathrooms.co.uk  
Website: www.majesticbathrooms.co.uk  
Main Contact: Mr Alan Foley - Partner  
Emp Band: 1-5  
Bus Sector: Retail

**Moben Kitchens**  
52-53 Western Road  
Brighton, East Sussex BN1 2EB  
Tel: 01273 220619  
Bus Sector: Retail  
Kitchen retailers.

**Plumbwell**  
11, 12, 14, 15, 96 & 97 Trafalgar Street  
Brighton, East Sussex  
BN1 4EQ  
Tel: 01273 683210  
Fax: 01273 671808  
Main Contact: Mr Jim Smith - Proprietor  
Est: 1978  
Emp Band: 6-10  
Bus Sector: Retail

## Reflections

123-129 Portland Road  
Hove, East Sussex BN3 5QW  
Tel: 01273 746161  
Fax: 01273 746116  
Website: www.reflectionsbathrooms.com  
Bus Sector: Retail

## Kitchens / Bathrooms Fittings - Supply

**Majestic Bathrooms**  
65-67 North Street, Portslade  
Brighton, East Sussex BN41 1DH  
Tel: 01273 413300  
Fax: 01273 413322  
Email: info@majesticbathrooms.co.uk  
Website: www.majesticbathrooms.co.uk  
Main Contact: Mr Alan Foley - Partner  
Emp Band: 1-5  
Bus Sector: Retail

**Southern Engineering Group Ltd**  
Kingston Works, Gardner Road, Portslade  
Brighton, East Sussex BN41 1PL  
Tel: 01273 417398  
Fax: 01273 430457  
Email: sales@segl.co.uk  
Website: www.segl.co.uk  
Main Contact: Mr A J Hughes - Managing Director  
Est: 1939  
Turnover: 100K - 500K  
Emp Band: 1-5  
Bus Sector: Commercial  
Offer victory flush valve.

## Kitchens / Bathrooms Installers

**Beautiful Bathrooms**  
82 Beaconsfield Road  
Brighton, East Sussex BN1 6DD  
Tel: 01273 278713  
Fax: 01273 273197  
Email: mail@allaboutbathrooms.co.uk  
Website: www.allaboutbathrooms.co.uk  
Main Contact: Mr Scott Tulloch - Proprietor  
Est: 1999  
Turnover: 100K - 500K  
Emp Band: 1-5  
Bus Sector: Commercial  
Design, install and supply bathrooms commercial and domestic.

**Boundary DIY Kitchens**  
92 Boundary Road, Hove, East Sussex BN3 7GA  
Tel: 01273 414876  
Fax: 01273 414876  
Main Contact: Mr Vince Petrarta - Proprietor  
Est: 1982  
Turnover: 500K - 1M  
Emp Band: 1-5  
Bus Sector: Commercial  
Large range, small prices, quick deliveries, plus installations if required.

**Eurosmart Kitchens**  
50 Goldstone Villas, Hove, East Sussex BN3 3RS  
Tel: 01273 726999  
Fax: 01273 733736  
Email: info@eurosmart.info  
Website: www.eurosmartkitchens.com  
Turnover: 1M - 5M  
Emp Band: 6-10  
Bus Sector: Commercial  
Supply and install kitchens and wardrobes. Contract only.

**In-Toto Kitchen**  
119-120 Western Road, Hove, East Sussex BN3 1DB  
Tel: 01273 771469  
Fax: 01273 771213  
Email: brighton@intoto.co.uk  
Website: www.intoto.co.uk  
Main Contact: Mr S Mant - Proprietor  
Turnover: 100K - 500K  
Emp Band: 1-5  
Bus Sector: Commercial  
Kitchen and bathroom fitters.

**Kitchen Marvel**  
2 Hove Manor, Hove Street  
Hove, East Sussex BN3 2DF  
Tel: 01273 220822  
Fax: 01273 722135  
Email: i.m.baker@btconnect.com  
Website: www.kitchenmarvel.co.uk  
Main Contact: Mr Ian Baker - Managing Director  
Est: 2000  
Turnover: Under 100K  
Bus Sector: Commercial

## Kitchens / Bathrooms Refurbishment

**Bath Glaze UK**  
19 Dorset Gardens  
East Grinstead  
West Sussex  
Tel: 01273 711111  
Fax: 01273 711111  
Website: www.bathglaze.com  
Emp Band: 1-5  
Bus Sector: Commercial  
Areas also include Brighton and Hove.

## Kitchenware - Supply

**M & S Homestores**  
97 Western Road  
Hove, East Sussex BN3 1FA  
Tel: 01273 772602  
Main Contact: Mrs Sally Maybank - Proprietor  
Est: 1975  
Emp Band: 1-5  
Bus Sector: Retail

**Ransoms**  
3-4 Ann Street  
Brighton, East Sussex BN1 4GP  
Tel: 01273 686941  
Fax: 01273 686941  
Main Contact: Mr Ransom - Proprietor  
Est: 1978  
Emp Band: 1-5  
Bus Sector: Retail  
Domestic hardware, household and fancy goods.

## Labels - Supply

**The London Name Plate  
Manufacturing Co Ltd**  
Zylo Works, Sussex Street  
Brighton, East Sussex  
BN2 0HH  
Tel: 01273 607025  
Fax: 01273 571214  
Email: sales@lnp.co.uk  
Website: www.lnp.co.uk  
Main Contact: Mr G M Roberts - Sales Manager  
Est: 1910  
Emp Band: 51-100  
Bus Sector: Industrial  
Manufacture of metal and plastic labels and name plates.

**Southern United Ltd**  
South Street, Upper Portslade  
Brighton, East Sussex  
BN41 2LW  
Tel: 01273 418636  
Fax: 01273 423979  
Email: sales@sunited.co.uk  
Website: www.sunited.co.uk  
Main Contact: Mr S Wood - Sales Director  
Est: 1935  
Emp Band: 26-50  
Bus Sector: Commercial  
Suppliers of all types of labels and name plates.

## Laboratories

**Gordon Laboratories Group**  
126 New Church Road  
Hove, East Sussex  
BN3 4JD  
Tel: 01273 414821  
Fax: 01273 423886  
Main Contact: Ms C Baker - Manager  
Emp Band: 6-10  
Bus Sector: Commercial

**Southern Water Scientific Services**  
Southern House,  
Lewes Road, Falmer  
Brighton, East Sussex  
BN1 9PY  
Tel: 01273 625237  
Fax: 01273 683412  
Email: analysis@southernwater.co.uk  
Website: www.southernwater.co.uk  
Main Contact: Mr Phil Palmer - Sales Co-ordinator  
Est: 1989  
Emp Band: 51-100  
Bus Sector: Commercial  
Analytical environmental laboratory (chemistry, microbiology) specialising in water, waste water analysis.

## Lamp - Manufacture / Wholesale

**Horsell Electrics Ltd**  
30 Hollingdean Road  
Brighton, East Sussex BN2 4AA  
Tel: 01273 694124  
Fax: 01273 603361  
Email: horsell@globalnet.co.uk  
Website: www.horsellelectrics.co.uk  
Main Contact: Mr S Rodger - Sales Engineer  
Est: 1949  
Emp Band: 11-25  
Bus Sector: Industrial  
Light fitting manufacture.

## Lampshade - Manufacture / Wholesale

**A Shade Above**  
Unit 5, Wellington House,  
Camden Street, Portslade,  
Brighton, East Sussex BN41 1DU  
Tel: 01273 881130  
Fax: 01273 880600  
Email: design@ashadeabove.co.uk  
Website: www.ashadeabove.co.uk  
Main Contact: Mr Martin Blake - Partner  
Est: 1986  
Emp Band: 1-5  
Bus Sector: Industrial  
Classic and contemporary lampshades, hand made in silk, fabric, parchment and card.

## Landscape Architects & Garden Designers

**Battle McCarthy  
Dog & Duck Yard,  
Princeton Street  
London  
WC1R 4BH  
Tel: 020 7440 8282  
Fax: 020 7440 8292  
Email: admin@battlemccarthy.com  
Website: www.battlemccarthy.com  
Turnover: 1M - 5M  
Emp Band: 26-50  
Bus Sector: Professional  
Consulting engineers and landscape architects.  
See advert page 27**

**Dexter Garden Design**  
3A Belgrave Place  
Brighton, East Sussex  
BN2 1EL  
Tel: 01273 262981  
Email: info@dextergardendesign.co.uk  
Website: www.dextergardendesign.co.uk  
Main Contact: Mr Nick Dexter - Proprietor  
Est: 2000  
Bus Sector: Sole Trader

**Maggie Feeny**  
88 Springfield Road  
Brighton, East Sussex  
BN1 6DE  
Tel: 01273 297672  
Email: maggie.feeny@ntlworld.com  
Main Contact: Ms M Feeny - Proprietor  
Est: 2001  
Emp Band: 1-5  
Bus Sector: Commercial  
Gardening design and services.

**Gardenvista**  
22 Ferndale Road  
Hove, East Sussex BN3 6EU  
Tel: 01273 706213  
Email: mvista@tinonline.co.uk  
Website: www.gardenvista.co.uk  
Main Contact: Mr A Forsey - Proprietor  
Est: 1993  
Emp Band: 1-5  
Bus Sector: Sole Trader  
Garden design and construction.

**Martin Hall Design**  
13 Molesworth Street  
Hove, East Sussex BN3 5FL  
Tel: 01273 233985  
Fax: 01273 233985  
Email: martin@martinhalldesign.com  
Website: www.martinhalldesign.com  
Main Contact: Mr Martin Hall - Proprietor  
Est: 2004  
Turnover: 100K - 500K  
Emp Band: 1-5  
Bus Sector: Sole Trader  
Commercial and residential interior/exterior designers.

# Landscape Architects & Garden Designers

## Kathy Laird Garden Design

Princes Crescent  
Brighton, East Sussex BN2 3RA  
Tel: 01273 230765  
Email: kathy@kathylaird.co.uk  
Website: www.kathylaird.co.uk  
Main Contact: Ms Kathy Laird - Proprietor  
Est: 2003  
Turnover: Under 100K  
Emp Band: 1-5  
Bus Sector: Sole Trader  
Professional garden design and landscaping service.  
Mobile: 07803 006014.

## Ben MacDonald

45-46 Trafalgar Street  
Brighton, East Sussex BN1 4ED  
Tel: 01273 601894  
Website: www.macdonaldandlist.co.uk  
Main Contact: Mr Ben MacDonald - Proprietor  
Est: 2001  
Bus Sector: Sole Trader

## Landscaping Services

### Earthworks

1 Westfield Rise, Saltdean  
Brighton, East Sussex BN2 8HR  
Tel: 01273 303186  
Email: earthworks@onetel.com  
Main Contact: Mr J Allan - Proprietor  
Est: 1999  
Turnover: Under 100K  
Emp Band: 1-5  
Bus Sector: Commercial  
Gardening and landscaping services. Mobile number: 07713 247482

### Harwood Landscapes Ltd

36 Hogarth Road  
Hove, East Sussex BN3 5RH  
Tel: 01273 707830  
Fax: 01273 707830  
Main Contact: Mr Michael Harwood - Director  
Est: 1987  
Emp Band: 1-5  
Bus Sector: Sole Trader

### Landscapers Ltd

28 St. Nicholas Road  
Portslade  
East Sussex BN41 1LQ  
Tel: 01273 414429  
Main Contact: Mr Steve Gay - Managing Director  
Est: 1977  
Turnover: Under 100K  
Emp Band: 1-5  
Bus Sector: Commercial  
Mobile: 07885 879995. Landscapers for home owners mainly.

### Rymer Groundworks

Flat 1, 24 Second Avenue  
Hove, East Sussex BN3 2LN  
Tel: 01273 772191  
Email: rymeram@tiscali.co.uk  
Website: www.tr-groundworks.co.uk  
Main Contact: Mr Ben Rymer - Proprietor  
Est: 1999  
Turnover: Under 100K  
Emp Band: 1-5  
Bus Sector: Commercial  
Specialist in brickwork and paving.

### SHS

56 Milner Road  
Brighton, East Sussex BN2 4BP  
Tel: 01273 671063  
Main Contact: Mr W Moore - Proprietor  
Est: 2001  
Turnover: Under 100K  
Bus Sector: Sole Trader

## Language Schools & Courses

### Aptus

96 Edburton Avenue  
Brighton, East Sussex BN1 6EQ  
Tel: 01273 566631  
Email: info@aptuslearning.com  
Website: www.aptuslearning.com  
Est: 2001  
Emp Band: 1-5  
Bus Sector: Commercial  
Foreign language tuition, translations, intercultural briefings.

## Berlitz Language Centre

20 Queens Road  
Brighton, East Sussex BN1 3XA  
Tel: 01273 322700  
Fax: 01273 322701  
Email: info@berlitz-brighton.co.uk  
Website: www.berlitz-brighton.co.uk  
Main Contact: Mr Jonathan Richards - Centre Director  
Est: 1997  
Turnover: 500K - 1M  
Emp Band: 6-10  
Bus Sector: Commercial  
Language school. English and all languages, translation interpretation websites.

## Brighton International Summer School Ltd

PO Box 2831, Brighton, East Sussex BN1 6ES  
Tel: 01273 555752  
Fax: 01273 555752  
Email: enquiries@biss-school.com  
Website: www.biss-school.com  
Main Contact: Mr J Ward - Managing Director  
Est: 1982  
Turnover: 100K - 500K  
Emp Band: 1-5  
Bus Sector: Commercial  
English language and activity programmes for ages 5 to 18 (groups/individuals).

## Brighton Language Centre

24 Holland Road  
Hove, East Sussex BN3 1JJ  
Tel: 01273 202389  
Fax: 01273 207388  
Email: enquiries@languages-plus-brighton.co.uk  
Website: www.languages-plus-brighton.co.uk  
Main Contact: Mr Andy Cowley - Principal  
Emp Band: 26-50  
Bus Sector: Commercial

## Castle School Of English

12 Dyke Road, Brighton,  
East Sussex BN1 3FE  
Tel: 01273 748185  
Fax: 01273 748185  
Email: info@castle-school.co.uk  
Website: www.castle-school.co.uk  
Main Contact: Mr Andrew Caldwell - Principal  
Est: 2003  
Emp Band: 1-5  
Bus Sector: Commercial

## Connections

55 Waterloo Street  
Brighton, East Sussex BN3 1AH  
Tel: 01273 776699  
Email: well.connected@btinternet.com  
Main Contact: Mr Hassan Khabbazez - Managing Director  
Est: 1993  
Turnover: Under 100K  
Emp Band: 1-5  
Bus Sector: Commercial  
Language and cultural training. Interpreting and translation.

## EC Brighton

24 Portland Place, Kemptown  
Brighton, East Sussex  
BN2 1DH  
Tel: 01273 694618  
Fax: 01273 674775  
Email: info@ecenglish.com  
Website: www.ecenglish.com  
Main Contact: Mr Jes Camilleri - Manager  
Est: 1982  
Turnover: 100K - 500K  
Emp Band: 26-50  
Bus Sector: Commercial  
Teaching English to foreign students, both adults and juniors (12-20).

## ECHO

23 Rutland Gardens  
Hove, East Sussex  
BN3 5PD  
Tel: 01273 202802  
Fax: 01273 746464  
Email: info@echolanguageschool.com  
Website: www.echolanguageschool.com  
Main Contact: Mrs Cope - Proprietor  
Est: 1989  
Turnover: 100K - 500K  
Emp Band: 1-5  
Bus Sector: Commercial  
English tuition for foreign students.

## EF International Language Schools

36-38 St. Aubyns  
Hove, East Sussex  
BN3 2TD  
Tel: 01273 733640  
Fax: 01273 729294  
Main Contact: Ms S Williamson - School Director  
Est: 1996  
Emp Band: 6-10  
Bus Sector: Commercial  
Foreign student residence.

## EF International School Of English

1-2 Sussex Square  
Brighton, East Sussex BN2 1FJ  
Tel: 01273 571780  
Fax: 01273 691232  
Website: www.ef.com  
Main Contact: Ms Sarah Williamson - School Director  
Emp Band: 51-100  
Bus Sector: Commercial

## EF Language Travel

Enterprise House, 83A Western Road  
Hove, East Sussex BN3 1JB  
Tel: 01273 764701  
Fax: 01273 764749  
Website: www.ef.com  
Main Contact: Tuuli Gustafsson  
Bus Sector: Commercial

## Embassy CES

5-7 Wilbury Villas  
Hove, East Sussex BN3 6GB  
Tel: 01273 721135  
Fax: 01273 326534  
Email: naddison@studygroup.com  
Website: www.studygroup.com  
Main Contact: Mr N Addison - Principal  
Emp Band: 11-25  
Bus Sector: Commercial  
Teaching English to foreign students.

## The English Language Centre

33 Palmeira Mansions  
Hove, East Sussex  
BN3 2GB  
Tel: 01273 721771  
Fax: 01273 720898  
Email: info@elc-brighton.co.uk  
Website: www.elc-brighton.co.uk  
Main Contact: Mrs Julia Sandiford - Sales & Marketing Administrator  
Est: 1962  
Turnover: 500K - 1M  
Emp Band: 11-25  
Bus Sector: Commercial  
All year round English language courses for adult students and executives.

## ES International School

36-38 St. Aubyns  
Hove, East Sussex  
BN3 2TD  
Tel: 01273 201433  
Fax: 01273 729294  
Website: www.es.com  
Main Contact: Ms Sarah Williamson - School Director  
Emp Band: 6-10  
Bus Sector: Commercial

## Eurocentres

20 North Street  
Brighton, East Sussex  
BN1 1EB  
Tel: 01273 324545  
Fax: 01273 746013  
Email: bri-info@eurocentres.com  
Website: www.eurocentres.com  
Main Contact: Mrs L McKenzie - Client Services  
Est: 1980  
Emp Band: 11-25  
Bus Sector: Commercial  
Teaching English as a foreign language.

## GEOS English Academy

55-61 Portland Road  
Hove, East Sussex  
BN3 5DQ  
Tel: 01273 721612  
Fax: 01273 732884  
Email: info@geos-brighton.com  
Website: www.geos-brighton.com  
Main Contact: Mr Anthony Durey - Principal  
Emp Band: 11-25  
Bus Sector: Commercial

## The Intensive School Of English & Business Communications Ltd

34 Duke Street  
Brighton, East Sussex BN1 1BS  
Tel: 01273 384800  
Fax: 01273 236872  
Email: info@ise.uk.com  
Website: www.ise.uk.com  
Main Contact: Mr Tony Eke - Director  
Est: 1997  
Turnover: 100K - 500K  
Emp Band: 11-25  
Bus Sector: Commercial  
Teacher training and EFL centre.

## Interactive English

94 Church Road  
Hove, East Sussex BN3 2EB  
Tel: 01273 202081  
Fax: 01273 202081  
Email: info@interactive-english.com  
Website: www.interactive-english.com  
Main Contact: Ms Adela Johnston - Office Manager  
Est: 2000  
Emp Band: 1-5  
Bus Sector: Commercial

## ISIS The Brighton School Of English

10 Brunswick Place  
Hove, East Sussex BN3 1NA  
Tel: 01273 323220  
Fax: 01273 323290  
Email: mail@brightonschoolofenglish.co.uk  
Website: www.isisgroup.co.uk  
Main Contact: Mr Mark Berridge - Principal  
Est: 1999  
Emp Band: 11-25  
Bus Sector: Commercial

## Languages Plus (formerly Brighton Language Centre)

135 Kings Road  
Brighton, East Sussex BN1 2HX  
Tel: 01273 779231  
Fax: 01273 776982  
Email: enquiries@languages-plus.co.uk  
Website: www.languages-plus.co.uk  
Main Contact: Mr Andy Cowley - Director of Studies  
Est: 1978  
Turnover: 100K - 500K  
Emp Band: 26-50  
Bus Sector: Commercial  
Year round English language courses with or without accommodation arrangements.

## Language Studies International Ltd

13 Ventnor Villas  
Hove, East Sussex BN3 3DD  
Tel: 01273 722060  
Fax: 01273 746341  
Email: bri@lsi.edu  
Website: www.lsi.edu  
Main Contact: Mr John Jefferys - Principal  
Est: 1970  
Turnover: 500K - 1M  
Emp Band: 6-10  
Bus Sector: Commercial  
Teach English to foreign students.

## Manor Courses Ltd

67 Warren Way  
Brighton, East Sussex BN2 6PH  
Tel: 01273 300938  
Fax: 01273 300940  
Email: info@manorcourses.co.uk  
Website: www.manorcourses.co.uk  
Main Contact: Mrs Jacky Barnard - Director  
Est: 1970  
Emp Band: 1-5  
Bus Sector: Commercial  
Residential English summer courses for young foreign students.

## Olivet English Language School

50-52 Norfolk Square,  
(Entrance In Norfolk Road)  
Brighton, East Sussex BN1 2PA  
Tel: 01273 325839  
Fax: 01273 325839  
Email: info@olivet.co.uk  
Website: www.olivet.co.uk  
Main Contact: Ms A Starnes - Director  
Est: 1977  
Turnover: 100K - 500K  
Emp Band: 6-10  
Bus Sector: Commercial  
Teaching English to non-English speakers within a Christian ethos.

## Regent Brighton

18 Cromwell Road  
Hove, East Sussex  
BN3 3EW  
Tel: 01273 731684  
Fax: 01273 324542  
Email: brighton@regent.org.uk  
Website: www.regent.org.uk  
Main Contact: Mr P Johnston - Principal  
Est: 1978  
Emp Band: 11-25  
Bus Sector: Commercial  
Year round school for teaching English as a foreign language.

## Regent Language Training Ltd (Head Office)

Imperial House, 40-42 Queens Road  
Brighton, East Sussex  
BN1 3XB  
Tel: 01273 718600  
Fax: 01273 718601  
Email: info@regent.org.uk  
Website: www.regent.org.uk  
Main Contact: Ms Laura Bettinson - Customer Services  
Est: 1964  
Turnover: 5M - 25M  
Emp Band: 11-25  
Bus Sector: Commercial  
Language training for adults, juniors and executives and teacher training courses.

## Sprachcaffe International - Mayfield

24 Holland Road  
Hove, East Sussex BN3 1JJ  
Tel: 01273 202389  
Fax: 01273 207388  
Email: brighton@languages-plus.co.uk  
Website: www.sprachcaffe.com  
Main Contact: Mr A Cowley - Director Of Studies  
Turnover: 100K - 500K  
Emp Band: 11-25  
Bus Sector: Commercial  
English language, examination and business courses for foreign students.

## St. Giles College

1-3 Marlborough Place  
Brighton, East Sussex BN1 1UB  
Tel: 01273 682747  
Fax: 01273 689808  
Email: stgiles@pavilion.co.uk  
Website: www.stgiles.co.uk  
Main Contact: Mr Dermott Tobin - Principal  
Est: 1955  
Emp Band: 26-50  
Bus Sector: Commercial  
English language courses, TEFL courses also available.

## UKstudy.com

83 Western Road  
Hove, East Sussex  
BN3 1JB  
Tel: 01273 725577  
Fax: 01273 724466  
Email: info@ukstudy.com  
Website: www.ukstudy.com  
Main Contact: Mr A Kosari - Managing Director  
Est: 1998  
Emp Band: 11-25  
Bus Sector: Commercial  
Official representative of accredited schools and universities around the world.

## Laser Equipment & Services

### Geola Technologies Ltd

Sussex Innovation Centre,  
Science Park Square, Falmer  
Brighton, East Sussex  
BN1 9SB  
Tel: 01273 234644  
Website: www.geola.co.uk  
Emp Band: 1-5  
Bus Sector: Commercial

### Shadi Danin Clinic

70 New Church Road  
Hove, East Sussex  
BN3 4FL  
Tel: 01273 777177  
Website: www.shadidanin.com  
Est: 1998  
Emp Band: 6-10  
Bus Sector: Commercial  
Laser and hair clinic.

## Laundries / Launderettes

### Bates

43 Montreal Road  
Brighton, East Sussex BN2 9UY  
Tel: 01273 691297  
Main Contact: Mr Michael Bates - Proprietor  
Emp Band: 1-5  
Bus Sector: Retail

### Blatchington Road Launderette

89 Blatchington Road  
Hove, East Sussex BN3 3YG  
Tel: 01273 771595  
Main Contact: Mr Ralph Fernando - Proprietor  
Est: 1965  
Turnover: Under 100K  
Emp Band: 1-5  
Bus Sector: Sole Trader  
Open 7 days.

### Bubbles Launderette

75 Preston Street  
Brighton, East Sussex BN1 2HG  
Tel: 01273 738556  
Turnover: Under 100K  
Emp Band: 1-5  
Bus Sector: Retail  
Launderette.

### Linmix Ltd

14 Upper Hamilton Road  
Brighton, East Sussex BN1 5DF  
Tel: 01273 503802  
Main Contact: Mrs Linda Williamins - Manager  
Est: 1970  
Emp Band: 1-5  
Bus Sector: Retail  
Self service and service wash.

### M4 Launderette

66 Upper Gloucester Road  
Brighton, East Sussex BN1 3LQ  
Tel: 01273 389927  
Fax: 01273 731118  
Email: barry@BMAssociates.net  
Main Contact: Ms Sylvia Burgess - Manageress  
Est: 1985  
Turnover: Under 100K  
Emp Band: 1-5  
Bus Sector: Retail  
Service washing, ironing and self service.

### Preston Launderette & Dry Cleaners

4 Circus Parade, New England Road  
Brighton, East Sussex BN1 4GW  
Tel: 01273 677788  
Fax: 01273 551906  
Main Contact: Mr M Tizzard - Manager  
Est: 1985  
Turnover: Under 100K  
Emp Band: 1-5  
Bus Sector: Retail  
Dry cleaning, service washes, all bedding, upholstery cleaned. Repairs/alterations.

### Preston Launderette & Dry Cleaners

223 Preston Road  
Brighton, East Sussex BN1 6SA  
Tel: 01273 701333  
Fax: 01273 551906  
Website: www.pldcspecialists.co.uk  
Main Contact: Miss Nancy Hunt - Manager  
Est: 1970  
Emp Band: 1-5  
Bus Sector: Retail  
Dry cleaning, service washes, all bedding, upholstery cleaned. Repairs/alterations.

### Seven Dials Launderette & Dry Cleaners

43 Prestonville Road  
Brighton, East Sussex BN1 3TJ  
Tel: 01273 701222  
Main Contact: Miss A Hount - Assistant Manager  
Est: 1994  
Turnover: Under 100K  
Emp Band: 1-5  
Bus Sector: Retail  
Dry cleaning, service washes, all bedding, upholstery cleaned. Repairs/alterations.

### Thorwood Launderettes

7 Western Road  
Hove, East Sussex BN3 1AE  
Tel: 01273 734638  
Emp Band: 1-5  
Bus Sector: Retail

## Laundry Services

### PD Laundry

90 Preston Drive, Brighton, East Sussex BN1 6LB  
Tel: 01273 889894  
Fax: 01273 889894  
Main Contact: Mr Ian Kelton - Proprietor  
Turnover: Under 100K  
Emp Band: 1-5  
Bus Sector: Sole Trader  
Laundry and dry cleaning services.

## Leathergoods - Manufacture / Supply

### Friends For Leather

28 Bond Street, Brighton, East Sussex BN1 1RD  
Tel: 01273 325768  
Fax: 01273 325768  
Email: info@friendsforleather.co.uk  
Website: www.friendsforleather.co.uk  
Main Contact: Mr D Houldey - Proprietor  
Est: 1840  
Turnover: 100K - 500K  
Emp Band: 1-5  
Bus Sector: Retail  
Leather goods retail.

### M & W Leathers Ltd

13 Wilkinson Close, Rottingdean  
Brighton, East Sussex BN2 7EG  
Tel: 01273 300369  
Fax: 01273 884134  
Email: mwleathers2006@yahoo.co.uk  
Main Contact: Mr C White - Manager  
Est: 1975  
Turnover: 100K - 500K  
Emp Band: 1-5  
Bus Sector: Commercial  
Leather factors and merchants.

## Legal Services

### The Employment Tribunals

City Gate House, 185 Dyke Road  
Brighton, East Sussex BN3 1TL  
Tel: 01273 571488  
Fax: 01273 623645  
Website: www.employmenttribunals.gov.uk  
Est: 1995  
Emp Band: 6-10  
Bus Sector: Non Commercial  
Employment tribunal.

### The Employment Law Advantage

Carlton House, 28-29 Carlton Terrace, Portslade  
Brighton, East Sussex BN41 1UR  
Tel: 01273 422564  
Fax: 01273 422678  
Email: ela@elaltd.co.uk  
Website: www.elaltd.co.uk  
Main Contact: Mrs L Kimberley - Director  
Est: 1999  
Turnover: 500K - 1M  
Emp Band: 6-10  
Bus Sector: Professional

### Lawspeed Ltd

6-7 Dubarry House, Hove Park Village  
Hove, East Sussex BN3 6AF  
Tel: 01273 236236  
Fax: 01273 236232  
Email: info@lawspeed.com  
Website: www.lawspeed.com  
Main Contact: Mrs R Marlowe - Director  
Est: 1997  
Emp Band: 6-10  
Bus Sector: Professional  
Legal advice, business solutions for contractors, IT and recruitment industry.

### Legal Services Commission

Invicta House, Trafalgar Place  
Brighton, East Sussex BN1 4FR  
Tel: 01273 878800  
Fax: 01273 878991  
Website: www.legalservices.gov.uk  
Bus Sector: Non Commercial

### Brian Mackrell & Co

Western House, 96 Western Road  
Hove, East Sussex BN3 1FA  
Tel: 01273 823456  
Fax: 01273 029910  
Email: bmacklaw@fsmail.net  
Main Contact: Mr Brian Mackrell - Director  
Emp Band: 1-5  
Bus Sector: Professional  
Alternative number: 07703 576599.

## S P Mansfield

11 Jew Street  
Brighton, East Sussex BN1 1UT  
Tel: 01273 737369  
Fax: 01273 323734  
Email: stevenmansfield@hotmail.com  
Main Contact: Mr Steven Mansfield - Principal  
Est: 1989  
Turnover: Under 100K  
Emp Band: 1-5  
Bus Sector: Professional  
Law cost draughtsman.

## Leisure & Sports Centres

### Stanley Deason Leisure Centre

Wilson Avenue  
Brighton, East Sussex BN2 5PB  
Tel: 01273 694281  
Fax: 01273 697056  
Email: steveacton@dcleisure.co.uk  
Website: www.dcleisurecentre.co.uk  
Main Contact: Mr S Acton - Manager  
Est: 1984  
Emp Band: 6-10  
Bus Sector: Commercial  
Multi-purpose sports hall, fitness suite, badminton, squash, all-weather pitches.

### Moulseccomb Leisure Centre

Moulseccomb Way  
Brighton, East Sussex BN2 4PB  
Tel: 01273 622266  
Fax: 01273 622206  
Website: www.dcleisure.co.uk  
Main Contact: Miss Jane Godley - Centre Manager  
Est: 1991  
Emp Band: 11-25  
Bus Sector: Commercial

### Portslade Sports Centre

Within Portslade Community College,  
Chalky Road, Portslade  
Brighton, East Sussex  
BN41 2WS  
Tel: 01273 411100  
Fax: 01273 423196  
Website: www.portsladesportscentre.co.uk  
Main Contact: Mr G Whittaker - Manager  
Est: 1973  
Emp Band: 26-50  
Bus Sector: Commercial  
Leisure facilities.  
See advert on page 138

### Regency Leisure

63-64 West Street  
Brighton, East Sussex  
BN1 2RA  
Tel: 01273 729734  
Website: www.regencypool.co.uk  
Main Contact: Mr Charles Heal - Proprietor  
Est: 1981  
Turnover: 100K - 500K  
Emp Band: 1-5  
Bus Sector: Sole Trader  
Leisure centre and private members pool club.

### University Of Sussex

Sports Centre, Falmer  
Brighton, East Sussex  
BN1 9RB  
Tel: 01273 678228  
Fax: 01273 671309  
Website: www.sussexsport.com  
Main Contact: Ms K Creffield - Head Of Sport  
Est: 1969  
Turnover: 500K - 1M  
Emp Band: 11-25  
Bus Sector: Non Commercial  
Sports and recreation for students, staff and local community.

### Withdean Sports Complex

Tongdean Lane, Withdean  
Brighton, East Sussex  
BN1 5JD  
Tel: 01273 542100  
Fax: 01273 562699  
Email: enquiries@withdeansportscomplex.co.uk  
Website: www.dcleisure.co.uk  
Main Contact: Mr Dave Baker - Centre Manager  
Est: 2004  
Emp Band: 51-100  
Bus Sector: Commercial  
Health and fitness suite, racket sports, athletics and football stadium.

# Leisure & Sports Centres

## Woodingdean Swimming Pool

Warren Road, Woodingdean  
Brighton, East Sussex BN2 6BB  
Tel: 01273 673265  
Main Contact: Mrs Dee Simson - Chairman  
Est: 1977  
Turnover: Under 100K  
Emp Band: 6-10  
Bus Sector: Non Commercial  
Providing leisure facilities for young people.

## Leisure Equipment Manufacture

### Air Born Kites

42 Gardner Street, Brighton, East Sussex BN1 1UN  
Tel: 01273 676740  
Fax: 01273 676752  
Email: enquiries@airbornkites.co.uk  
Website: www.airbornkites.co.uk  
Main Contact: Ms E Barton - Director  
Est: 1991  
Emp Band: 6-10  
Bus Sector: Retail  
Got a need for speed or desire to get higher?

## Leisure Services

### Pitch Invasion

Premier House, 11 Marlborough Place  
Brighton, East Sussex BN1 1UB  
Tel: 0870 241 2494  
Fax: 0870 241 2495  
Email: info@pitch-invasion.com  
Website: www.pitch-invasion.com  
Main Contact: Mr C Davies - Managing Director  
Est: 1998  
Emp Band: 11-25  
Bus Sector: Commercial

### Westows Play & Football

5 School Road, Hove, East Sussex BN3 5HX  
Tel: 01273 711944  
Fax: 01273 721338  
Email: admin@westows.com  
Website: www.westows.com  
Main Contact: Mr R McDowall - Operations Manager  
Turnover: 100K - 500K  
Emp Band: 11-25  
Bus Sector: Commercial  
Indoor play centre and adult 5 a side football.

## Libraries

### Hangleton Library

West Way, Hangleton  
Hove, East Sussex BN3 8LD  
Tel: 01273 296904  
Fax: 01273 296903  
Email: brightonlibraries@brighton-hove.co.uk  
Website: www.citylibraries.info  
Emp Band: 6-10  
Bus Sector: Non Commercial  
Community branch library.

### Hollingbury Library

Carden Hill, Brighton, East Sussex BN1 8DA  
Tel: 01273 296908  
Fax: 01273 296907  
Email: brightonlibraries@brighton-hove.co.uk  
Website: www.citylibraries.info  
Bus Sector: Non Commercial  
Community branch library.

## Hove Library

182-186 Church Road  
Hove, East Sussex BN3 2EG  
Tel: 01273 290700  
Fax: 01273 296931  
Email: brightonlibraries@brighton-hove.co.uk  
Website: www.citylibraries.info  
Emp Band: 11-25  
Bus Sector: Non Commercial  
Main library for the area.

## Jubilee Library

Jubilee Street, Brighton,  
East Sussex BN1 1GE  
Tel: 01273 296969  
Fax: 01273 296951  
Email: brightonlibrary@brighton-hove.co.uk  
Website: www.citylibraries.info  
Main Contact: Mrs S Green  
Turnover: 25M +  
Emp Band: 1001+  
Bus Sector: Non Commercial  
Brighton central public library.

## Moulsecomb Library

The Highway, Brighton, East Sussex BN2 4PA  
Tel: 01273 296910  
Fax: 01273 296909  
Email: brightonlibrary@brighton-hove.gov.uk  
Website: www.citylibraries.info  
Est: 1964  
Emp Band: 1-5  
Bus Sector: Non Commercial

## Patcham Library

Ladies Mile Road, Patcham  
Brighton, East Sussex BN1 8TA  
Tel: 01273 296912  
Fax: 01273 296911  
Email: brightonlibraries@brighton-hove.co.uk  
Website: www.citylibraries.info  
Est: 2003  
Emp Band: 1-5  
Bus Sector: Non Commercial

## Rottingdean Library

The Grange, Rottingdean  
Brighton, East Sussex BN2 7HA  
Tel: 01273 296918  
Fax: 01273 296919  
Email: brightonlibraries@brighton-hove.gov.uk  
Website: www.citylibraries.info  
Emp Band: 1-5  
Bus Sector: Non Commercial

## Saltdean Library

Saltdean Park Road, Saltdean  
Brighton, East Sussex  
BN2 8SP  
Tel: 01273 296920  
Fax: 01273 296921  
Email: brightonlibraries@brighton-hove.co.uk  
Website: www.citylibraries.info  
Main Contact: Mrs A Eyre - Library Officer  
Emp Band: 1-5  
Bus Sector: Non Commercial

## Westdene Library

Bankside, Westdene  
Brighton, East Sussex  
BN1 5GN  
Tel: 01273 296922  
Fax: 01273 296923  
Emp Band: 1-5  
Bus Sector: Non Commercial

## Whitehawk Library

Whitehawk Road, Whitehawk  
Brighton, East Sussex BN2 5GD  
Tel: 01273 296924  
Fax: 01273 296925  
Email: brightonlibraries@brighton-hove.co.uk  
Website: www.citylibraries.info  
Est: 1958  
Emp Band: 1-5  
Bus Sector: Non Commercial  
Includes free toy library service.

## Woodingdean Library

Warren Road, Brighton,  
East Sussex BN2 6BA  
Tel: 01273 296928  
Fax: 01273 296927  
Email: brightonlibraries@brighton-hove.co.uk  
Website: www.citylibraries.info  
Est: 1955  
Emp Band: 1-5  
Bus Sector: Non Commercial  
Monday 10-5, Thursday 10-7, Saturday 10-4 (lunch: 1-2).

## Library Services

### Coldean Library

Selham Place, Beatty Avenue, Coldean  
Brighton, East Sussex  
BN1 9EW  
Tel: 01273 296902  
Email: brightonlibraries@brighton-hove.co.uk  
Website: www.citylibraries.info  
Est: 1975  
Bus Sector: Non Commercial  
Small community library.

### Portslade Library

223 Old Shoreham Road, Portslade  
Brighton, East Sussex  
BN41 1XR  
Tel: 01273 296914  
Fax: 01273 296913  
Email: brightonlibraries@brighton-hove.co.uk  
Website: www.citylibraries.info  
Est: 1964  
Emp Band: 6-10  
Bus Sector: Non Commercial

## Life Assurance

### Legal & General Assurance Society Ltd

City Park, The Drove Way  
Hove, East Sussex BN3 7PY  
Tel: 0845 274 5007  
Fax: 01273 824004  
Website: www.legalandgeneral.com  
Emp Band: 1001+  
Bus Sector: Commercial  
Life assurance services.

## Lift Maintenance - Repair & Installation

### Ascent Lift Services

Unit 4, Hove Enterprise Centre,  
Basin Road North, Portslade,  
Brighton, East Sussex BN41 1UY  
Tel: 01273 297989  
Email: lift.services@btinternet.com  
Website: www.liftservices.co.uk  
Main Contact: Mr R Downs - Managing Partner  
Est: 1982  
Turnover: 500K - 1M  
Emp Band: 11-25  
Bus Sector: Commercial  
Lift installations, servicing, repairs, modernisation and refurbishment.

## Lighting & Lighting Equipment - Supply

### CAZ Systems

17-19 Church Street  
Brighton, East Sussex  
BN1 1RB  
Tel: 01273 326471  
Fax: 01273 204794  
Email: info@cazsystems.com  
Website: www.cazsystems.com  
Main Contact: Mr Neil Davies - Proprietor  
Est: 1985  
Turnover: 500K - 1M  
Emp Band: 1-5  
Bus Sector: Retail  
Retail and commercial.

## Classical Lighting Ltd

123-124 Western Road  
Brighton, East Sussex BN1 2AD  
Tel: 01273 771899  
Main Contact: S Atkins - Manager  
Est: 1988  
Emp Band: 6-10  
Bus Sector: Retail  
Importer and supplier of beautiful domestic and contract lighting.

## Fishtail Neon

Arch 282, Madeira Drive  
Brighton, East Sussex BN2 1PT  
Tel: 01273 694662  
Fax: 01273 694662  
Email: info@fishtailneon.co.uk  
Website: www.fishtailneon.co.uk  
Main Contact: Mr Andy Doig - Proprietor  
Emp Band: 1-5  
Bus Sector: Sole Trader  
Specialists in cold cathode and neon lighting, LED and fairground lamps.

## Lumicube

10-14 Waterloo Place  
Brighton, East Sussex  
BN2 9NB  
Tel: 01273 605666  
Main Contact: Mr M Seal - Managing Director  
Bus Sector: Commercial

## SELS

5 Burwash Road  
Hove, East Sussex BN3 8GP  
Tel: 01273 207120  
Fax: 01273 772409  
Email: sels@cisweb.co.uk  
Main Contact: Mr M Livesey - Managing Director  
Est: 1988  
Turnover: 500K - 1M  
Emp Band: 1-5  
Bus Sector: Commercial  
Lighting wholesalers.

## Sneek Ltd

34 St. James's Street  
Brighton, East Sussex  
BN2 1RG  
Tel: 01273 679648  
Website: www.sneek-interiors.co.uk  
Main Contact: Ms C Norcott - Manager  
Est: 2003  
Turnover: Under 100K  
Emp Band: 1-5  
Bus Sector: Retail  
Retailer of contemporary interior products and related gifts.

## Lingerie - Retail

### Ann Summers

75-76 North Street  
Brighton, East Sussex  
BN1 1ZA  
Tel: 0870 053 4007  
Website: www.annsummers.com  
Main Contact: Miss K Rowlings - Branch Manager  
Est: 1996  
Turnover: 5M - 25M  
Emp Band: 6-10  
Bus Sector: Retail  
Lingerie, special gifts and novelties.

### Elir Boutique Ltd

40 Gardner Street  
Brighton, East Sussex  
BN1 1UN  
Tel: 01273 607234  
Fax: 01273 607134  
Website: www.elir.co.uk  
Est: 2004  
Emp Band: 1-5  
Bus Sector: Retail  
Lingerie, mens and womens nightwear and Wolfords hosiery.

### Lacies

164 Portland Road  
Hove, East Sussex  
BN3 5QL  
Tel: 01273 710656  
Email: sue@fantasygirl.co.uk  
Website: www.fantasygirl.co.uk  
Main Contact: Mrs Sue Shepard - Proprietor  
Est: 1994  
Bus Sector: Retail

## For fun and fitness come to PORTSLADE SPORTS CENTRE

There are AEROBICS, BODYPUMP AND BODY-CONDITIONING classes most mornings and evenings and an excellent 30 station fitness room available on a pay as you go or direct debit basis.

The Sports Centre also offers two sports halls, a floodlit synthetic grass pitch. We have four squash courts, a snooker room, bar and lounge area.

For further details of these and all other facilities ring us on  
**BRIGHTON 411100**

**Portslade Sports Centre** Website: [www.portsladesportscentre.co.uk](http://www.portsladesportscentre.co.uk)  
Portslade Community College, Chalky Road, Portslade  
(easily reached via the by-pass and Hangleton Link Road)

## La Senza

95-99 Churchill Square  
Brighton, East Sussex  
BN1 2TE  
Tel: 01273 777554  
Fax: 01273 777554  
Website: www.lasenza.co.uk  
Bus Sector: Retail

## Minnie Beach Enterprises Ltd

26 High Street, Rottingdean  
Brighton, East Sussex  
BN2 7HR  
Tel: 01273 303444  
Main Contact: Mrs Christine Balian - Director  
Est: 1992  
Turnover: Under 100K  
Emp Band: 1-5  
Bus Sector: Retail  
Ladies French lingerie.

## Lithographic Printers

### Andus Print Ltd

47 Highcroft Villas  
Brighton, East Sussex  
BN1 5PT  
Tel: 01273 558880  
Fax: 01273 554445  
Email: andus@mistral.co.uk  
Website: www.andusprint.co.uk  
Main Contact: Mr David Britton - Director  
Est: 1995  
Emp Band: 6-10  
Bus Sector: Commercial

### Crisp Litho Ltd

Maple Works, Old Shoreham Road  
Hove, East Sussex  
BN3 7ED  
Tel: 01273 206708  
Fax: 01273 721115  
Email: crisp.litho@btconnect.com  
Website: www.crisplitho.com  
Main Contact: Mrs L Maxwell - Director  
Est: 1980  
Emp Band: 6-10  
Bus Sector: Commercial  
Graphic designers and lithographic printers.

## Delta Press Brighton Ltd

Unit 1, Industrial House,  
Conway Street  
Hove, East Sussex  
BN3 3RW  
Tel: 01273 733593  
Fax: 01273 324269  
Email: info@delta-press.co.uk  
Main Contact: Mr Mansbridge - Director  
Est: 1974  
Turnover: 100K - 500K  
Emp Band: 1-5  
Bus Sector: Commercial  
General lithographic printers, single to four colour.

## Impression Print & Design

24 Carden Avenue  
Brighton, East Sussex BN1 8NA  
Tel: 01273 501431  
Fax: 01273 501396  
Email: info@impressionprint.co.uk  
Website: www.impressionprint.co.uk  
Main Contact: Mr Alan Young - Senior Partner  
Est: 1985  
Emp Band: 1-5  
Bus Sector: Commercial  
Artwork to finished print with commitment to quality and reliability.

## Litho Direct

Unit A2, Enterprise Estate,  
Crowhurst Road  
Brighton, East Sussex BN1 8AF  
Tel: 01273 563111  
Fax: 01273 540042  
Email: sales@lithodirect.org  
Main Contact: Mr P Fellingham - Director  
Est: 1980  
Turnover: 1M - 5M  
Emp Band: 11-25  
Bus Sector: Commercial  
Lithographic printing, brochures, leaflets, catalogues, magazines.

## Milterbest

360 Kingsway, Hove, East Sussex BN3 4QZ  
Tel: 01273 417009  
Fax: 01273 424769  
Email: info@milterbest.co.uk

Website: www.milterbest.co.uk  
Main Contact: Mr Norman Mayhew -  
Managing Director  
Est: 1979  
Emp Band: 6-10  
Bus Sector: Commercial

## Locksmiths

### AA Locksmiths

91 Preston Drove  
Brighton, East Sussex  
BN1 6LD  
Tel: 01273 505575  
Fax: 01273 505575  
Main Contact: Mr R R Henstridge - Proprietor  
Est: 1986  
Turnover: Under 100K  
Bus Sector: Sole Trader  
Offer 24hr lock-out service. Supply and fit locks. Free estimates.

### A Andrews Locksmiths

53 Victoria Avenue  
Hove, East Sussex BN3 6WT  
Tel: 01273 779279  
Main Contact: Mr A Andrews - Proprietor  
Est: 1997  
Bus Sector: Sole Trader

### Car Keys

Port Hall Mews  
Brighton, East Sussex BN1 5PB  
Tel: 07855 835003  
Est: 1996  
Bus Sector: Sole Trader

### Dockerills (Brighton) Ltd

3A, 3B & 3C Church Street  
Brighton, East Sussex BN1 1UV  
Tel: 01273 607434  
Fax: 01273 679771  
Email: sales@dockerills.co.uk  
Website: www.dockerills.co.uk  
Main Contact: Mrs Karen Gayler -  
Company Secretary  
Est: 1905  
Turnover: 1M - 5M  
Emp Band: 11-25  
Bus Sector: Retail  
Hardware, ironmongers, signmakers.

### Haines Security

76 St. James' Street  
Brighton, East Sussex BN2 1PA  
Tel: 01273 697799  
Fax: 01273 697799  
Main Contact: Mr M Haines - Proprietor  
Est: 1990  
Emp Band: 1-5  
Bus Sector: Commercial  
Board up, glazing repair, complete security services, auto locksmiths and safe engineers.

### Home Security (Sussex)

108 Trafalgar Road, Portslade  
Brighton, East Sussex BN41 1GS  
Tel: 01273 412389  
Fax: 01273 424428  
Email: homesecurity@fsbdial.co.uk  
Main Contact: Mr David Chivers - Proprietor  
Est: 1973  
Emp Band: 1-5  
Bus Sector: Sole Trader

### Keyhole Security

St. Josephs Business Park, Unit 2, St. Josephs Close  
Hove, East Sussex BN3 7ES  
Tel: 01273 712800  
Fax: 01273 726193  
Email: info@keyholesecurity.co.uk  
Website: www.keyholesecurity.co.uk  
Main Contact: Mr Rob Pelling - Proprietor  
Est: 1968  
Turnover: 1M - 5M  
Emp Band: 11-25  
Bus Sector: Commercial  
Locksmiths, safe engineers and security specialists.

### South Coast Locksmiths Ltd

17 Trafalgar Street, Brighton,  
East Sussex BN1 4EQ  
Tel: 01273 712800  
Fax: 01273 726193  
Turnover: 500K - 1M  
Emp Band: 11-25  
Bus Sector: Commercial

## Thomas Locksmiths Ltd

97 Portland Road  
Hove, East Sussex BN3 5DP  
Tel: 01273 773005  
Fax: 01273 777879  
Website: www.thomaslocks.co.uk  
Main Contact: Mr I McConachie - Manager  
Est: 1983  
Emp Band: 11-25  
Bus Sector: Commercial  
Twenty four hour emergency service.

## Loft Convertors

### Absolute Loft Conversions Ltd

38A Shirley Street  
Brighton, East Sussex BN3 3WJ  
Tel: 01273 206378  
Email: info@absoluteloftconversions.co.uk  
Main Contact: Mr Bob Miller - Director  
Est: 2005  
Turnover: Under 100K  
Emp Band: 1-5  
Bus Sector: Commercial

### All Loft Conversions Ltd

16 Tongdean Rise, Brighton, East Sussex BN1 5JG  
Tel: 01273 501070  
Website: www.all-loft.co.uk  
Main Contact: Mr S Johnson - Director  
Est: 2005  
Turnover: 100K - 500K  
Emp Band: 1-5  
Bus Sector: Commercial

### Apex Design

55 Foredown Drive, Portslade  
Brighton, East Sussex BN41 2BF  
Tel: 01273 415005  
Fax: 01273 235657  
Main Contact: Mr John Elliott - Proprietor  
Est: 1989  
Turnover: Under 100K  
Emp Band: 1-5  
Bus Sector: Commercial

### Dome Construction Ltd

Suite 47, Kingsway House, 134 Church Road  
Hove, East Sussex BN3 2DL  
Tel: 01273 799476  
Email: enq\_domeconst@btconnect.com  
Est: 2006  
Emp Band: 6-10  
Bus Sector: Commercial

### Nu-space (Sussex) Ltd

5 Horsham Close  
Brighton, East Sussex BN2 5HX  
Tel: 01273 688183  
Fax: 01273 688183  
Email: keithnospac@aol.com  
Turnover: 100K - 500K  
Emp Band: 1-5  
Bus Sector: Commercial

### Phoebe Rose Loft Conversions

58 Burlington Gardens, Portslade  
Brighton, East Sussex  
BN41 2DS  
Tel: 01273 422060  
Main Contact: Mr Michael Griffiths - Director  
Emp Band: 1-5  
Bus Sector: Commercial

### Rooms In Your Roof Ltd

9 Clayton Road  
Brighton, East Sussex  
BN2 9ZP  
Tel: 01273 601971  
Fax: 01273 601971  
Email: roomsinyourroofld@msn.com  
Main Contact: Mr Les Anscombe - Director  
Turnover: 100K - 500K  
Emp Band: 1-5  
Bus Sector: Commercial

### St. Johns Loft Company

76 Hollingdean Terrace  
Brighton, East Sussex  
BN1 7HA  
Tel: 07956 247392  
Website: www.stjohnsloft.co.uk  
Main Contact: Mr N Banford - Proprietor  
Est: 1999  
Turnover: 100K - 500K  
Emp Band: 1-5  
Bus Sector: Commercial



## "The Brighton Printers"

Digital or litho, single to 6-colour, we are your printing solution from design to delivery - contact us now...

Andus Print Limited • 47 Highcroft Villas • Brighton • East Sussex BN1 5PT  
Tel: (01273) 558880 Fax: (01273) 554445  
E-mail: andus@mistral.co.uk



# Loft Convertors

## D Teague & Sons

88 Crescent Drive South  
Brighton, East Sussex BN2 6FA  
Tel: 01273 383076  
Main Contact: Mr Teague - Proprietor  
Est: 2000  
Bus Sector: Sole Trader

## Loss Adjusters

### Assisted Claims Insurance Loss Assessors

157 Sackville Road  
Hove, East Sussex BN3 3HD  
Tel: 01273 744108  
Main Contact: Mr A Barker - Partner  
Emp Band: 6-10  
Bus Sector: Commercial

## G A B Robins

Aspect House, 84-87 Queens Road  
Brighton, East Sussex BN1 3XE  
Tel: 01273 755800  
Fax: 01273 755801  
Website: www.gabrobins.co.uk  
Bus Sector: Professional  
Chartered loss adjusters.

## Luggage - Retail

### Baggage Factory

36 The Water Front, Brighton Marina  
Brighton, East Sussex BN2 5WA  
Tel: 01273 699996  
Email: sales@baggagefactory.co.uk  
Website: www.baggagefactory.co.uk  
Est: 1999  
Emp Band: 1-5  
Bus Sector: Retail  
All luggage, leather goods, handbags, purses, wallets and travel goods.

## Machine - Manufacture

### Forward Precision Equipment Ltd

Unit 5, Home Farm Business Centre,  
Home Farm Road  
Brighton, East Sussex BN1 9HU  
Tel: 01273 606918  
Fax: 01273 670814  
Email: sales@fpe.co.uk  
Website: www.fpe.co.uk  
Main Contact: Mr J Newman - Sales  
Est: 1969  
Turnover: 5M - 25M  
Emp Band: 11-25  
Bus Sector: Industrial  
Specialising in special purpose machinery and friction welding machine suppliers.

## Maintenance Engineers

### Plotter Control Services Ltd

Unit 5, Hove Enterprise Centre,  
Basin Road North, Portslade  
Brighton, East Sussex BN41 1UY  
Tel: 01273 418717  
Fax: 01273 420023  
Email: colinwardleypcs@msn.com  
Website: www.plotter-control.com  
Main Contact: Mr C Wardley - Director  
Est: 1997  
Turnover: Under 100K  
Emp Band: 1-5  
Bus Sector: Industrial  
Maintenance of industrial plotting machines.

## Make up Artists & Services

### Jan Hansen

46 Nevill Avenue  
Hove, East Sussex BN3 7NA  
Tel: 07790 094397  
Main Contact: Ms Jan Hansen - Make-Up Artist  
Bus Sector: Sole Trader

## Professional Makeup Artist

99 Mill Rise, Westdene  
Brighton, East Sussex BN1 5GJ  
Tel: 01273 231590  
Email: sylvia@sylvia.co.uk  
Website: www.sylvia.co.uk  
Main Contact: Miss S Dusauzay - Proprietor  
Est: 1989  
Turnover: Under 100K  
Bus Sector: Sole Trader  
Weddings, make-over parties, facepainting, airbrush body art, and henna.

## Claire Wallace Hairdressing Ltd

Worcester Villas  
Hove, East Sussex BN3 5TA  
Tel: 01273 230681  
Fax: 01273 230681  
Email: claire@clairewallacehairdressing.co.uk  
Website: www.clairewallacehairdressing.co.uk  
Main Contact: Mrs Claire Jarju - Director  
Bus Sector: Retail  
Mobile number: 07977 730717.

## Marinas

### Premier Marinas Ltd

West Jetty, Brighton Marina  
Brighton, East Sussex BN2 5UP  
Tel: 01273 819919  
Fax: 01273 675082  
Email: brighton@premiermarinas.com  
Website: www.premiermarinas.com  
Est: 2000  
Turnover: 1M - 5M  
Emp Band: 11-25  
Bus Sector: Commercial

## Marine Engineers

### Felton Marine Engineering

Brighton Marina Boat Yard,  
Brighton Marina  
Brighton, East Sussex  
BN2 5UF  
Tel: 01273 601779  
Fax: 01273 673258  
Email: lee.russell@btconnect.com  
Website: www.feltonmarine.co.uk  
Main Contact: Mr P Felton - Proprietor  
Est: 1983  
Emp Band: 6-10  
Bus Sector: Industrial  
Marine engineering.

### Lancing Marine

51 Victoria Road, Portslade  
Brighton, East Sussex  
BN41 1XY  
Tel: 01273 411765  
Fax: 01273 430290  
Email: mike@lancingmarine.com  
Website: www.lancingmarine.com  
Main Contact: Mr M Bellamy - Managing Director  
Est: 1980  
Turnover: 1M - 5M  
Emp Band: 6-10  
Bus Sector: Industrial  
Marine machinery engineers.

### Oakley Marine

Edward Street, Brighton,  
East Sussex BN2 0BA  
Tel: 01273 603322  
Fax: 01273 571216  
Website: www.outboards-direct.co.uk  
Main Contact: Mr C Oakley - Proprietor  
Est: 1953  
Emp Band: 1-5  
Bus Sector: Industrial  
Outboard motors, general engineers and sales.

### Mick West Marine Engineering

Unit GF3, Marine Trade Centre,  
Brighton Marina Village  
Brighton, East Sussex  
BN2 5UG  
Tel: 07990 683267  
Fax: 01273 626656  
Email: mick@mickwestmarine.com  
Website: www.mickwestmarine.com  
Main Contact: Mr Mick West - Marine Engineer  
Est: 1999  
Turnover: Under 100K  
Emp Band: 1-5  
Bus Sector: Industrial  
All aspects of boat repairs.

## Marine Services

### EMS Ship Supply (United Kingdom) Ltd

Unit 3, Sackville Trading Estate,  
Sackville Road  
Hove, East Sussex BN3 7AN  
Tel: 01273 321212  
Fax: 01273 321171  
Website: www.ems-asa.com  
Emp Band: 1-5  
Bus Sector: Commercial

## Market Researchers

### Business Blueprints Ltd

27 Richmond Place  
Brighton, East Sussex  
BN2 9NA  
Tel: 01273 670700  
Fax: 01273 609048  
Email: mail@blueprints.co.uk  
Website: www.businessblueprints.co.uk  
Main Contact: Ms S O'Keefe - Personal Assistant  
Est: 1987  
Turnover: 1M - 5M  
Emp Band: 11-25  
Bus Sector: Commercial  
Research and marketing.

### Network Research & Marketing Ltd

Floor 2, 26 North Street  
Brighton, East Sussex  
BN1 1EB  
Tel: 01273 770771  
Fax: 01273 711915  
Website: www.networkresearch.co.uk  
Main Contact: Mrs V Straw - Manager  
Est: 1987  
Emp Band: 101-250  
Bus Sector: Commercial

## Marketing & Sales Consultants

### Brunswick MCL Ltd

56 Lansdowne Place  
Hove, East Sussex BN3 1FG  
Tel: 01273 821543  
Fax: 01273 323862  
Email: enquiries@brunswick-mcl.com  
Website: www.brunswick-mcl.com  
Main Contact: Mr David Criddle - Director  
Est: 1985  
Turnover: 100K - 500K  
Emp Band: 1-5  
Bus Sector: Commercial  
Market research and creation of corporate and promotional materials.

### Fused

Curtis House, 34 Third Avenue  
Hove, East Sussex  
BN3 2PD  
Tel: 01273 777336  
Fax: 01273 222916  
Email: info@fusedmarketing.co.uk  
Emp Band: 1-5  
Bus Sector: Commercial

### Kerb Ltd

The Metway Studios, 55 Canning Street,  
Kemptown, Brighton,  
East Sussex BN2 0EF  
Tel: 0870 013 0040  
Fax: 01273 682637  
Email: info@kerb.co.uk  
Website: www.kerb.co.uk  
Main Contact: Mr J Heffernan - Marketing Executive  
Est: 1999  
Emp Band: 11-25  
Bus Sector: Commercial  
Digital marketing.

### Lime Marketing

17 Queens Road, Brighton, East Sussex BN1 3WA  
Tel: 01273 202022  
Fax: 01273 202025  
Email: sales@limemarketing.com  
Website: www.limemarketing.com  
Main Contact: Mr Matt Coyne -  
Business Development  
Est: 1998  
Turnover: 500K - 1M  
Emp Band: 6-10  
Bus Sector: Commercial  
Graphic design, general.

### Obviously Media

49 Cheltenham Place  
Brighton, East Sussex BN1 3AB  
Tel: 01273 236076  
Website: www.obviouslymedia.co.uk  
Main Contact: Ms Jess Neame - Proprietor  
Est: 2002  
Bus Sector: Sole Trader

### Pure Sponsorship

48 Albany Villas, Hove, East Sussex BN3 2RW  
Tel: 01273 320270  
Website: www.puresponsorship.com  
Bus Sector: Commercial

## Simon Smith Associates

119-120 Western Road  
Hove, East Sussex BN3 1DB  
Tel: 01273 774789  
Fax: 01273 776464  
Main Contact: Mr S Smith - Director  
Emp Band: 1-5  
Bus Sector: Commercial

## Space Doctors

10 The Drive, Hove,  
East Sussex BN3 3JA  
Tel: 01273 710105  
Fax: 01273 710104  
Email: contact@space-doctors.com  
Est: 2001  
Emp Band: 6-10  
Bus Sector: Commercial

## Sussex Arts Marketing Ltd

Unit 11B, Dyke Road Mews,  
74 Dyke Road  
Brighton, East Sussex BN1 3JD  
Tel: 01273 882112  
Fax: 01273 297846  
Email: info@sam-culture.com  
Website: www.sam-culture.com  
Main Contact: Mrs Pam Jarvis - Managing Director  
Est: 1992  
Emp Band: 6-10  
Bus Sector: Commercial  
Develop new audiences for arts and culture organisations.

## Turtle Consulting Group

PO Box 5078, Brighton,  
East Sussex BN50 9PW  
Tel: 0707 470 7060  
Fax: 0707 470 7050  
Email: phil.turtle@turtleconsulting.com  
Website: www.turtleconsulting.com  
Main Contact: Mr P Turtle - Managing Director  
Est: 1999  
Emp Band: 11-25  
Bus Sector: Commercial  
Marketing strategy and business management consultancy, business-to-business PR.

## Tyler Consultants Ltd

45 Portland Road  
Hove, East Sussex  
BN3 5DQ  
Tel: 01273 328877  
Fax: 01273 748866  
Email: miles@tcmarketing.co.uk  
Website: www.tcmarketing.co.uk  
Main Contact: Mr Miles Kimberley - Director  
Emp Band: 1-5  
Bus Sector: Commercial  
A marketing agency including advertising design, planning and web sites.

## Marquee & Tent Hire

### Brighton Marquees

3 Rushlake Road, Brighton,  
East Sussex BN1 9AE  
Tel: 01273 694304  
Fax: 01273 694304  
Email: ian@brightonmarquees.co.uk  
Website: www.brightonmarquees.co.uk  
Main Contact: Mr Ian Muzio - Proprietor  
Est: 1990  
Turnover: 100K - 500K  
Emp Band: 1-5  
Bus Sector: Commercial  
Hire of marquees and equipment for events.

## Mechanical Engineers

### CP Mechanical Designs Ltd

48 Nicholson's Wharf,  
Wellington Road, Portslade  
Brighton, East Sussex  
BN41 1DT  
Tel: 01273 430001  
Fax: 01273 424654  
Email: enquiries@cpmechanical.co.uk  
Website: www.cpmmechanical.co.uk  
Main Contact: Mr P Wickens - Director  
Est: 1976  
Turnover: 1M - 5M  
Emp Band: 26-50  
Bus Sector: Industrial  
Precision engineering, sheet metal work and welded fabrications.

## SMS (Southern) Ltd

50A Livingstone Road  
Hove, East Sussex  
BN3 3WL  
Tel: 01273 204466  
Fax: 01273 203366  
Email: paul@smssouthern.co.uk  
Main Contact: Mr P Bristow - Director  
Turnover: 5M - 25M  
Emp Band: 51-100  
Bus Sector: Commercial  
Advert: 3009950

## Mechanics

### Mobile Mechanics

63 Down Terrace, Brighton,  
East Sussex BN2 9ZJ  
Tel: 01273 685539  
Main Contact: Mr P Lyons - Proprietor  
Est: 2002  
Turnover: Under 100K  
Bus Sector: Sole Trader  
Mobile: 07702 601487.

## Media Services

### Electric Sky

1 Clifton Mews, Clifton Hill  
Brighton, East Sussex  
BN1 3HR  
Tel: 01273 224240  
Fax: 01273 224250  
Email: info@electricsky.com  
Website: www.electricsky.com  
Main Contact: Mr David Pounds - Managing Director  
Est: 1996  
Emp Band: 11-25  
Bus Sector: Commercial  
Distribution television company.

### Escape Hatch Media Recruitment

Pimlico House, 5 Orange Row  
Brighton, East Sussex  
BN1 1UQ  
Tel: 01273 710044  
Fax: 01273 710055  
Email: derek@escapehatchmedia.co.uk  
Website: www.escapehatchmedia.co.uk  
Main Contact: Mr D Grant - Managing Partner  
Est: 2000  
Turnover: 100K - 500K  
Emp Band: 6-10  
Bus Sector: Commercial  
Media recruitment consultancy services.

### Ezoterica

39 Baker Street  
Brighton, East Sussex BN1 4JN  
Tel: 01273 297884  
Fax: 01273 620321  
Email: ezoterica@hotmail.co.uk  
Website: www.ezoterica.com  
Main Contact: Mr Mike Astill - Proprietor  
Est: 2006  
Emp Band: 1-5  
Bus Sector: Commercial  
Media transferred and CD/DVD retail.

### Futuremedia Plc

Nile House, Nile Street  
Brighton, East Sussex  
BN1 1HW  
Tel: 01273 829700  
Fax: 01273 829702  
Website: www.futuremedia.co.uk  
Turnover: 1M - 5M  
Emp Band: 26-50  
Bus Sector: Commercial  
E-learning, brand communications, content services, consultancy and bespoke learning.

### Mousetrap Media Ltd

68 Middle Street  
Brighton, East Sussex BN1 1AL  
Tel: 01273 384293  
Fax: 01273 232179  
Email: info@mousetrapmedia.co.uk  
Website: www.mousetrapmedia.co.uk  
Main Contact: Mr John Thompson - Managing Director  
Est: 1998  
Turnover: Under 100K  
Emp Band: 1-5  
Bus Sector: Commercial  
Conference photography, web design and publishing.

## Nvisage Ltd

9-12 Middle Street  
Brighton, East Sussex BN1 1AL  
Tel: 01273 384287  
Fax: 01273 384289  
Email: pm@nvisage.co.uk  
Website: www.nvisage.co.uk  
Main Contact: Mr Paul Madgin - Sales Director  
Est: 1996  
Emp Band: 6-10  
Bus Sector: Commercial  
Website design, SEO, CMS, e-commerce, bespoke database development.

## Sussex Distribution Services

Argus House, Crowhurst Road  
Brighton, East Sussex BN1 8AR  
Tel: 01273 544544  
Fax: 01273 544723  
Main Contact: Mr Martyn Willis - Managing Director  
Bus Sector: Commercial

## TV Media Publishing

79-83 North Street Quadrant  
Brighton, East Sussex BN1 1ZA  
Tel: 01273 777128  
Fax: 0870 051 5475  
Main Contact: Mr Nick Green - Manager  
Emp Band: 11-25  
Bus Sector: Commercial

## Vivid Interactive

6 Old Steine, Brighton, East Sussex BN1 1EJ  
Tel: 01273 688700  
Fax: 01273 606708  
Email: info@vividinteractive.co.uk  
Website: www.vividinteractive.co.uk  
Main Contact: Mr Mick Landmann - Director  
Est: 1988  
Turnover: 100K - 500K  
Emp Band: 11-25  
Bus Sector: Commercial  
Producer and consultant for multimedia for education.

## Worth

20 Middle Street, Brighton, East Sussex BN1 1AL  
Tel: 01273 207555  
Fax: 01273 201840  
Email: tellmemore@worthdigital.com  
Website: www.worthdigital.com  
Main Contact: Mr M Ralphs - Client Services Director  
Est: 1996  
Emp Band: 11-25  
Bus Sector: Commercial  
Worth is a leading digital communications agency.

## Mediation

### Heather Allen

63 Goldstone Crescent  
Hove, East Sussex BN3 6LR  
Tel: 01273 552550  
Fax: 01273 552550  
Email: heather@heatherallen.com  
Main Contact: Ms Heather Allen - Proprietor  
Est: 1984  
Bus Sector: Sole Trader  
Commercial mediation. Facilitation, training and coaching.

## Medical Centres

### The Charter Medical Centre

88 Davigdor Road  
Hove, East Sussex BN3 1RF  
Tel: 01273 770555  
Website: www.chartermedicalcentre.co.uk  
Main Contact: Ms M Redwood - Practice Manager  
Emp Band: 26-50  
Bus Sector: Professional  
GP practice (NHS).

## Medical Equipment & Supplies

### Astric Medical

Astric House, 36 Blatchington Road  
Hove, East Sussex BN3 3YN  
Tel: 01273 716516  
Fax: 01273 716516  
Email: astricmed@aol.com  
Website: www.astric-medical.co.uk  
Main Contact: Mr S Spire - Proprietor  
Est: 1996  
Turnover: Under 100K  
Emp Band: 1-5  
Bus Sector: Commercial  
Bedwetting alarm manufacturers. Curing bedwetting in children.

## County HME Ltd

17 Cope Hill, Brighton, East Sussex BN1 5GA  
Tel: 01273 541941  
Fax: 01273 240954  
Email: daviddurant@btconnect.com  
Website: www.pavilion.co.uk/users/county  
Main Contact: Mr Robin Durant - Director  
Est: 1983  
Turnover: 100K - 500K  
Emp Band: 1-5  
Bus Sector: Commercial  
Suppliers of refrigerated mortuaries and associated equipment.

## Metal Fabricators & Engineers

### J Colburn

Aldrington Basin, Basin Road South, Portslade  
Brighton, East Sussex BN41 1WF  
Tel: 01273 413190  
Fax: 01273 423684  
Main Contact: Mr B Colburn - Proprietor  
Est: 1954  
Emp Band: 11-25  
Bus Sector: Industrial  
Metal fabrication engineers - sub-contractors.

### GT Pressing Co Ltd

46 Freehold Terrace  
Brighton, East Sussex BN2 4AB  
Tel: 01273 601222  
Fax: 01273 682367  
Email: enquiries@gtpressing.co.uk  
Main Contact: Mr S Grimmett - Company Director  
Est: 1960  
Turnover: 100K - 500K  
Emp Band: 6-10  
Bus Sector: Commercial  
Sheet metal fabrication sub contractors. Family business established over 30 years.

## Metal Stockists

### Michael Bloomstein Precious Metals

30 Gloucester Road  
Brighton, East Sussex  
BN1 4AQ  
Tel: 01273 608374  
Fax: 01273 690788  
Email: enquiries@bloomsteins.co.uk  
Website: www.bloomsteins.co.uk  
Main Contact: Mr Michael Bloomstein - Proprietor  
Est: 1983  
Turnover: 1M - 5M  
Emp Band: 1-5  
Bus Sector: Commercial  
Precious metals - trade and retail.

## Metals - Non-ferrous

### Argyle Metals Ltd

Argyle Hall, Campbell Road  
Brighton, East Sussex BN1 4QD  
Tel: 01273 680559  
Fax: 01273 692862  
Main Contact: Mr D Butler - Managing Director  
Est: 1969  
Emp Band: 6-10  
Bus Sector: Industrial  
Non-ferrous metal merchants.

## Metalworkers

### Brighton Lights

C/O Mayfield Motors,  
Albert Mews, Third Avenue  
Hove, East Sussex BN3 2PP  
Tel: 01273 720355  
Email: johntomlins@brightonlights.co.uk  
Website: www.brightonlights.co.uk  
Main Contact: Mr John Tomlins - Proprietor  
Emp Band: 1-5  
Bus Sector: Sole Trader  
Decorative and functional metal products in all metals.

### Ron Sammons Ltd

Wellington Road, Portslade  
Brighton, East Sussex BN41 1DN  
Tel: 01273 416617  
Fax: 01273 410074  
Email: info@tecoproducts.co.uk  
Main Contact: Mr Ron Sammons - Managing Director  
Est: 1979  
Emp Band: 11-25  
Bus Sector: Industrial  
Manufacturer of builders ironwork.

## Southdown Construction (Metalwork) Ltd

Mill Road, Portslade  
Brighton, East Sussex BN41 1PD  
Tel: 01273 429200  
Fax: 01273 429222  
Email: info@southdownconstruction.com  
Main Contact: Mr Paul Lidbetter - Director  
Est: 2003  
Turnover: 1M - 5M  
Emp Band: 11-25  
Bus Sector: Industrial  
Architectural metalwork and steel fabrications.

## Militaria

### The Lanes Armoury

26 Meeting House Lane  
Brighton, East Sussex BN1 1HB  
Tel: 01273 321357  
Fax: 01273 771125  
Email: enquiries@thelanesarmoury.co.uk  
Website: www.thelanesarmoury.co.uk  
Main Contact: Mr Mark Hawkins - Proprietor  
Est: 1992  
Emp Band: 1-5  
Bus Sector: Retail  
Arms and armour militaria and books.

## Mobile Phones - Retail

### Ace Contacts-Chitter Chatter Ltd

Western Road, Brighton,  
East Sussex BN1 2EB  
Tel: 01273 738822  
Fax: 01273 710933  
Main Contact: Mr M Thomas - Manager  
Est: 2000  
Emp Band: 1-5  
Bus Sector: Retail  
Independent mobile phones retail.

### The Carphone Warehouse

73 Western Road  
Brighton, East Sussex BN1 2HA  
Tel: 0870 168 2546  
Fax: 01273 722098  
Emp Band: 11-25  
Bus Sector: Retail

### County Autocall Ltd

144 Church Road  
Hove, East Sussex BN3 2DL  
Tel: 01273 740000  
Fax: 01273 740005  
Email: sales@autocall.org.uk  
Website: www.autocall.org.uk  
Main Contact: Mr Mark Gebbett - Sales Director  
Est: 1988  
Turnover: 1M - 5M  
Emp Band: 11-25  
Bus Sector: Retail  
Mobile telephone and associated accessories.

### King Of GSM

72 Preston Street  
Brighton, East Sussex BN1 2HG  
Tel: 01273 719944  
Fax: 01273 719944  
Website: www.kingofgsm.com  
Main Contact: Mr Ramis - Proprietor  
Emp Band: 1-5  
Bus Sector: Retail

### MPC Mobile Phone Centre

77 London Road, Brighton,  
East Sussex BN1 4JF  
Tel: 01273 606242  
Fax: 01273 606629  
Main Contact: Mr Darren Jones - Manager  
Est: 1994  
Turnover: 500K - 1M  
Emp Band: 6-10  
Bus Sector: Retail  
Independent mobile phone sales. Accessories and installations of car kits.

### O2 (UK) Ltd

203-205 Western Road  
Brighton, East Sussex BN1 2BA  
Tel: 01273 770112  
Fax: 01273 773013  
Website: www.o2.co.uk/business  
Main Contact: Mr R Whiting - Manager  
Est: 1998  
Emp Band: 6-10  
Bus Sector: Retail  
Mobile phone sales.

# Mobile Phones - Retail

## Orange Retail Shops

209- 210 Western Road  
Brighton, East Sussex BN1 2BA  
Tel: 0870 376 3126  
Fax: 01273 727431  
Website: www.orange.co.uk  
Main Contact: Mr Andrew Dewar - Manager  
Est: 1998  
Turnover: 25M +  
Emp Band: 11-25  
Bus Sector: Retail

## Phones 4U

40 Western Road, Brighton,  
East Sussex BN1 2EB  
Tel: 01273 328191  
Fax: 01273 208575  
Est: 1997  
Emp Band: 6-10  
Bus Sector: Retail  
Mobile phone retail.

## Phones 4U

62 North Street, Brighton,  
East Sussex BN1 15Q  
Tel: 01273 773415  
Main Contact: Mr Matt Riley - Store Manager  
Emp Band: 6-10  
Bus Sector: Retail

## Phones 4U

Unit 36, Churchill Square  
Brighton, East Sussex BN1 2TD  
Tel: 01273 772911  
Main Contact: Mr Michael Valougis -  
Assistant Manager  
Est: 2002  
Emp Band: 11-25  
Bus Sector: Retail

## Sinic Ltd

24 North Street, Brighton,  
East Sussex BN1 1EB  
Tel: 01273 227756  
Fax: 01273 727858  
Email: info@sinic.co.uk  
Website: www.sinic.co.uk  
Est: 2004  
Turnover: 500K - 1M  
Emp Band: 6-10  
Bus Sector: Retail  
Mobile phone, pay and go, contract.

## Model - Manufacture & Supply

### Games Workshop Plc

7 Nile Pavilions, Nile Street  
Brighton, East Sussex BN1 1HW  
Tel: 01273 203333  
Main Contact: Mr K O'Conner - Manager  
Est: 1977  
Emp Band: 6-10  
Bus Sector: Retail  
Table top war games and model shop.

## Model Agencies

### Fresh Agents Ltd

Suite 5, Sakes House, 19 Ship Street  
Brighton, East Sussex BN1 1AD  
Tel: 01273 711777  
Fax: 01273 711778  
Website: www.freshagents.com  
Main Contact: Ms Lauren Lamb - Director  
Emp Band: 1-5  
Bus Sector: Commercial

### Liberation Agency UK Ltd

Studio 101, 2 Goldstone Street  
Brighton, East Sussex BN3 3RJ  
Tel: 0871 231 6560  
Email: liberation@btconnect.com  
Website: www.liberationagency-uk.co.uk  
Main Contact: Mr Carl Perkins - Director  
Est: 2003  
Emp Band: 1-5  
Bus Sector: Commercial

### Strawberry Promotions UK Ltd

Brighton Business Centre, 95 Ditchling Road  
Brighton, East Sussex BN1 4ST  
Tel: 01273 606707  
Fax: 01273 622677  
Email: info@strawberrypromotions.com  
Website: www.strawberrypromotion.com  
Turnover: 100K - 500K  
Emp Band: 6-10  
Bus Sector: Commercial

## Model Shops

### LSA Models

151 Sackville Road  
Hove, East Sussex BN3 3HD  
Tel: 01273 705420  
Email: orders@lsamodels.co.uk  
Website: www.lsamodels.co.uk  
Main Contact: Mr Lake - Director  
Est: 1999  
Emp Band: 1-5  
Bus Sector: Retail  
Models and hobby goods.

### Modelzone

37 West Street  
Brighton, East Sussex BN1 2RE  
Tel: 01273 326790  
Fax: 01273 746682  
Email: brighton@modelzone.co.uk  
Website: www.modelzone.co.uk  
Bus Sector: Retail

## Monumental Masons

### Phillips & Sons Memorials

110 - 111 Lewes Road  
Brighton, East Sussex BN2 3QB  
Tel: 01273 682751  
Fax: 01273 677469  
Website: www.dignityfunerals.co.uk  
Main Contact: Mr K Thomas - Community Manager  
Est: 1847  
Emp Band: 1-5  
Bus Sector: Commercial  
Monumental consultants.

### R & M Monumental Masons

50A Vernon Avenue  
Brighton, East Sussex BN2 6BF  
Tel: 01273 676537  
Main Contact: Mr Robert Pontin - Proprietor  
Est: 1997  
Turnover: Under 100K  
Bus Sector: Sole Trader

### Tilleys Stone Masons Ltd

295 Ditchling Road  
Brighton, East Sussex BN1 6JH  
Tel: 01273 555882  
Fax: 01273 542844  
Email: tilleys1@btconnect.com  
Website: www.tilleys-stonemasons.fsnet.co.uk  
Main Contact: Mr J Tilley - Director  
Est: 1930  
Emp Band: 11-25  
Bus Sector: Commercial  
Monumental, memorial, church and building work,  
new renovations, maintenance and insurance.

## Mortgage Brokers

### Charterhouse Mortgages Ltd

197-201 Church Road  
Hove, East Sussex BN3 2AH  
Tel: 01273 733333  
Fax: 01273 722721  
Email: sales@charterhousemortgages.com  
Website: www.charterhousemortgages.com  
Main Contact: Mr Warren Francis - Managing Director  
Est: 2001  
Emp Band: 11-25  
Bus Sector: Commercial

### Conti Financial Services

204 Church Road  
Hove, East Sussex BN3 2DJ  
Tel: 01273 772811  
Fax: 01273 321269  
Email: enquiries@mortgagesoverseas.com  
Website: www.mortgagesoverseas.com  
Main Contact: Mr S Conn - Managing Director  
Est: 1995  
Emp Band: 26-50  
Bus Sector: Commercial  
Specialist overseas mortgage brokers.

### Global Mortgages

The Westernman Complex, School Road  
Hove, East Sussex BN3 5HX  
Tel: 01273 777630  
Fax: 01273 770073  
Email: ross.gumpright@globalmortgagesuk.com  
Main Contact: Mr Ross Gumpright - Mortgage Advisor  
Emp Band: 1-5  
Bus Sector: Commercial  
Mortgage advice.

## The Ivis Network

96 St. James Street  
Brighton, East Sussex BN2 1TP  
Tel: 01273 600160  
Fax: 0870 762 6440  
Email: kemptown@ivisnet.com  
Website: www.ivisnet.com  
Main Contact: Mr Mike Dark - Director  
Est: 2003  
Turnover: 100K - 500K  
Emp Band: 1-5  
Bus Sector: Commercial  
Mortgage advisers.

## The Mortgage Desk

78 Old London Road, Patcham  
Brighton, East Sussex BN1 8XQ  
Tel: 01273 565500  
Fax: 01273 554840  
Email: mpattenden@themortgagedesk.net  
Website: www.themortgagedesk.net  
Main Contact: Mr Mike Pattenden - Director  
Est: 2006  
Emp Band: 1-5  
Bus Sector: Commercial

## The Mortgage House

11 Station Road, Portslade  
Brighton, East Sussex BN41 1GA  
Tel: 01273 430490  
Fax: 01273 417838  
Email: peter.scott65@btinternet.com  
Main Contact: Mr M Scott - Advisor  
Est: 2000  
Turnover: Under 100K  
Emp Band: 1-5  
Bus Sector: Commercial  
Mortgage advise and brokers.

## Mortgage Offers

64 Longridge Avenue, Saltdean  
Brighton, East Sussex BN2 8RB  
Tel: 01273 307475  
Fax: 01273 302050  
Email: mortgageoffers@aol.com  
Main Contact: Mr Steven Stavrou - Principal  
Consultant  
Est: 1985  
Emp Band: 1-5  
Bus Sector: Commercial

## Optimus Financial Services

181 Portland Road, Hove, East Sussex BN3 5QJ  
Tel: 01273 820111  
Fax: 01273 820444  
Email: info@optimusfs.co.uk  
Main Contact: Mr Philip Moore - Principal  
Est: 2001  
Turnover: 100K - 500K  
Emp Band: 6-10  
Bus Sector: Commercial  
Independent mortgage and financial service brokers.

## Positive Mortgages

11 Wentworth Street  
Brighton, East Sussex BN2 1TT  
Tel: 01273 606070  
Fax: 01273 371123  
Email: malcolmlatchman@positivemortgages.co.uk  
Main Contact: Mr Malcolm Latchman - Proprietor  
Turnover: Under 100K  
Emp Band: 1-5  
Bus Sector: Sole Trader  
Independent mortgage advice. Buy to let,  
residential/remortgages - no fees.

## RG International

18 Kingsley Court, 142 Kings Road  
Brighton, East Sussex BN1 2LP  
Tel: 01273 776652  
Fax: 01273 776860  
Email: richard.greene@rginternational.co.uk  
Website: www.rginternational.co.uk  
Main Contact: Mr Richard Greene - Principal  
Est: 2003  
Turnover: 100K - 500K  
Emp Band: 1-5  
Bus Sector: Sole Trader  
Residential and commercial mortgage and loan  
advisors.

## Savills Private Finance

132 Queens Road  
Brighton, East Sussex BN1 3WB  
Tel: 01273 200000  
Fax: 01273 200001  
Website: www.spf.co.uk  
Main Contact: Ms K Howard - Managing Director  
Est: 2004  
Emp Band: 1-5  
Bus Sector: Commercial

## Talk Money Ltd

10 The Drive, Hove, East Sussex BN3 3JA  
Tel: 01273 224667  
Fax: 01273 224669  
Email: claire@talkmoney.co.uk  
Website: www.talkmoney.co.uk  
Main Contact: Mrs C Cook - Financial Adviser  
Est: 2000  
Emp Band: 1-5  
Bus Sector: Commercial

## Motor Engineers

### L & R Engineering

Unit 10, Sussex House Business Park, 270 Old  
Shoreham Road, Hove, East Sussex BN3 7DX  
Tel: 01273 770303  
Main Contact: Mr M D Wickham - Partner  
Est: 1910  
Turnover: 100K - 500K  
Emp Band: 1-5  
Bus Sector: Commercial  
Automotive engineers.

### J W Penfold

Unit 2, St. Marks Mews, St. Marks Street  
Brighton, East Sussex BN2 5JG  
Tel: 01273 675554  
Main Contact: Mr J W Penfold - Proprietor  
Est: 1977  
Turnover: Under 100K  
Bus Sector: Sole Trader  
Motor engineers.

## Motorcycle Training

### National Rider Training

Front Office, Old Barn Way, Southwick  
Brighton, East Sussex BN42 4NT  
Tel: 01273 871888  
Email: nationaltraining@tiscali.co.uk  
Website: www.nationalriders.co.uk  
Main Contact: Mr Steve Mamer - Partner  
Emp Band: 1-5  
Bus Sector: Commercial  
Compulsory Basic Training (CBT). Direct Access  
Scheme (DAS). Back to Biking.

## Motorcycles & Accessories

### Bikes Of Brighton

30 Preston Road  
Brighton, East Sussex BN1 4QF  
Tel: 01273 607635  
Fax: 01273 706000  
Website: www.bikesofbrighton.net  
Main Contact: Mr Paddy O'Sullivan - Managing  
Director  
Est: 1978  
Emp Band: 1-5  
Bus Sector: Retail  
Spares, servicing, helmets, jackets, suits, tyres, rebor-  
ing, motocross, KTM sales.

### Gerry Ingram Motorcycles

45-47 Hollingdean Road  
Brighton, East Sussex BN2 4AA  
Tel: 01273 686475  
Main Contact: Mr G Ingram - Proprietor  
Est: 1970  
Emp Band: 1-5  
Bus Sector: Commercial  
Motorcycle sales, repairs and maintenance.

### On The Wheel

71-75 Beaconsfield Road  
Brighton, East Sussex BN1 6DD  
Tel: 01273 506306  
Fax: 01273 550821  
Email: info@onthewheel.co.uk  
Website: www.onthewheel.co.uk  
Est: 2005  
Turnover: 100K - 500K  
Emp Band: 1-5  
Bus Sector: Commercial  
Scooter, motorcycle, wholesale retail. Repairs and  
service.

### Worlds End

5 Queens Place, Hove, East Sussex BN3 2LT  
Tel: 01273 726678  
Email: sales@wemoto.com  
Website: www.wemoto.com  
Est: 2000  
Emp Band: 6-10  
Bus Sector: Commercial



## Motorcycles - Maintenance & Repair

### American Motorcycle Works

2 Ham Business Centre, Brighton Road  
Shoreham-by-Sea  
West Sussex BN43 6RE  
Tel: 01273 464644  
Website: www.americanmotorcycleworks.com  
Main Contact: Ms T Holloway  
Est: 1993  
Emp Band: 1-5  
Bus Sector: Commercial  
Complete service for Harley Davidson.

### KC Motor Cycles

14B Westbourne Place  
Hove, East Sussex BN3 4GN  
Tel: 01273 821584  
Main Contact: Mr K Carter - Proprietor  
Est: 1990  
Emp Band: 1-5  
Bus Sector: Sole Trader  
Motor cycles repairs.

### The Motorcycle Centre

Unit 1, Bell Tower Industrial Estate, Roedean Road  
Brighton, East Sussex BN2 5RU  
Tel: 01273 677736  
Website: www.themotorcyclecentre.com  
Main Contact: Mr C Fordham - Proprietor  
Est: 1999  
Turnover: 100K - 500K  
Emp Band: 1-5  
Bus Sector: Commercial  
Motorcycle MOT station, service, repair and recovery.

### On The Wheel

71-75 Beaconsfield Road  
Brighton, East Sussex BN1 6DD  
Tel: 01273 506306  
Fax: 01273 550821  
Email: info@onthewheel.co.uk  
Website: www.onthewheel.co.uk  
Est: 2005  
Turnover: 100K - 500K  
Emp Band: 1-5  
Bus Sector: Commercial  
Scooter, motorcycle, wholesale retail. Repairs and service.

### TPG Motorcycles

Unit 3, Freemans Road, Portslade  
Brighton, East Sussex  
BN41 1SL  
Tel: 01273 420045  
Fax: 01273 452045  
Email: enquiries@tpgmotorcycles.co.uk  
Website: www.tpgmotorcycles.co.uk  
Main Contact: Mr Steve Turner - Proprietor  
Est: 1983  
Turnover: Under 100K  
Emp Band: 1-5  
Bus Sector: Sole Trader  
Motorcycle sales, repairs, servicing and MOTs.

## Multimedia

### Blue Edge

3rd Floor, 11 Jew Street  
Brighton, East Sussex  
BN1 1UT  
Tel: 01273 328125  
Email: contact@blue-edge.co.uk  
Website: www.blue-edge.co.uk  
Main Contact: Mr Andy Warren - Director  
Est: 2001  
Turnover: 100K - 500K  
Emp Band: 1-5  
Bus Sector: Commercial  
Multi media, 3D visualisations, website design, bid support, property marketing.

### Cogapp

Lees House, 21-33 Dyke Road  
Brighton, East Sussex BN1 3FE  
Tel: 01273 821600  
Fax: 01273 728866  
Email: office@kogapp.com  
Website: www.kogapp.com  
Main Contact: Mr A W Morrison -  
Managing Director  
Est: 1985  
Turnover: 1M - 5M  
Emp Band: 11-25  
Bus Sector: Commercial  
Production company developing websites,  
touchscreen systems, CD-roms for the public.

## Fresh Interactive

Suite 2, Level 6, New England House,  
New England Street  
Brighton, East Sussex BN1 4GH  
Tel: 01273 696906  
Email: info@fresh-interactive.co.uk  
Website: www.fresh-interactive.co.uk  
Main Contact: Mr Keith Farmer - Director  
Est: 1996  
Turnover: 100K - 500K  
Emp Band: 1-5  
Bus Sector: Commercial  
Websites with database, interactive CD Rom and  
power point presentation.

### Jenny James Design

134 Queens Park Road  
Brighton, East Sussex BN2 0GG  
Tel: 01273 696066  
Fax: 01273 700734  
Email: james.design@virgin.net  
Main Contact: Mr Steven Dennard - Director  
Est: 1994  
Turnover: Under 100K  
Emp Band: 1-5  
Bus Sector: Commercial  
Exhibition support services.

### Revision

11 Jew Street  
Brighton, East Sussex BN1 1UT  
Tel: 01273 727553  
Website: www.revisual.co.uk  
Est: 2000  
Emp Band: 1-5  
Bus Sector: Sole Trader

### Sussex Audio Visual

7 Freehold Terrace  
Brighton, East Sussex BN2 4AB  
Tel: 01273 624737  
Fax: 01273 624741  
Email: sav.crew@btinternet.com  
Main Contact: Mr K Jeffries - Manager  
Est: 1990  
Emp Band: 1-5  
Bus Sector: Commercial  
Audio visual hire for exhibitions and conferences.

## Museums

### 24 Hour Museum

Office 4, Argos Lofts, 28 Kensington Street  
Brighton, East Sussex BN1 4AJ  
Tel: 01273 623266  
Email: info@24hourmuseum.org.uk  
Website: www.24hourmuseum.org.uk  
Main Contact: Ms K Bailey - Administrator  
Est: 1999  
Emp Band: 6-10  
Bus Sector: Non Commercial

### Booth Museum Of Natural History

194 Dyke Road  
Brighton, East Sussex BN1 5AA  
Tel: 01273 292777  
Fax: 01273 292778  
Email: boothmus@pavilion.co.uk  
Website: www.brighton-hove.gov.uk  
Main Contact: Dr G Legg - Keeper of Natural  
Sciences  
Est: 1874  
Emp Band: 1-5  
Bus Sector: Non Commercial  
870,000 specimens, natural history literature, data,  
extending over three centuries.

### Brighton Museum & Art Gallery

Royal Pavilion Gardens  
Brighton, East Sussex BN1 1EE  
Tel: 01273 290900  
Fax: 01273 292871  
Email: museums@brighton-hove.gov.uk  
Website: www.virtualmuseum.info  
Emp Band: 26-50  
Bus Sector: Non Commercial  
Museum with collections of local and national  
importance.

### The Grange

The Green, Rottingdean  
Brighton, East Sussex BN2 7HA  
Tel: 01273 301004  
Main Contact: Mr B Wholey - Co-ordinator  
Emp Band: 51-100  
Bus Sector: Non Commercial

## Music Companies

### Smile Music Ltd

48 Carden Crescent  
Brighton, East Sussex  
BN1 8TQ  
Tel: 01273 553833  
Email: smilemusic@mistral.co.uk  
Website: www.24-7management.com  
Main Contact: Mr Mark Turner - Director  
Est: 2001  
Emp Band: 1-5  
Bus Sector: Commercial

### TKO Licensing Ltd

PO Box 130  
Hove, East Sussex  
BN3 6QU  
Tel: 01273 550088  
Fax: 01273 540969  
Website: www.tkogroup.co.uk  
Main Contact: Mr Warren Heal - Licensing Manager  
Turnover: 100K - 500K  
Emp Band: 6-10  
Bus Sector: Commercial  
Music licensing company.

## Music Shops

### Ackerman Music

70-72 Portland Road  
Hove, East Sussex BN3 5DL  
Tel: 01273 702222  
Fax: 01273 702222  
Website: www.ackermanmusic.co.uk  
Main Contact: Mr Brian Ackerman - Proprietor  
Emp Band: 1-5  
Bus Sector: Retail

### Badlands Guitars Ltd

48 Preston Road  
Brighton, East Sussex BN1 4QF  
Tel: 01273 673363  
Email: badlandsguitar.mail@btinternet.com  
Website: www.badlandsguitar.co.uk  
Main Contact: Mr Graham Cook - Proprietor  
Emp Band: 1-5  
Bus Sector: Retail

### Brighton Guitar Centre

26 St. Georges Road  
Brighton, East Sussex BN2 1ED  
Tel: 01273 819222  
Email: bgc@gmx.co.uk  
Website: www.brightonguitarcentre.co.uk  
Main Contact: Mr D James - Proprietor  
Est: 2001  
Turnover: 100K - 500K  
Emp Band: 1-5  
Bus Sector: Retail  
General music shop.

### Music Scene

90 Western Road  
Brighton, East Sussex  
BN1 2LB  
Tel: 01273 775607  
Email: brightonrock@musicroom.com  
Website: www.musicroom.com  
Main Contact: Mr D Wallis - Manager  
Est: 1984  
Emp Band: 1-5  
Bus Sector: Retail  
Sheet music and instrument retail.

### Seven Dials Music

41 Prestonville Road  
Brighton, East Sussex  
BN1 3TJ  
Tel: 01273 775780  
Fax: 01273 775780  
Main Contact: Dr Robert Whitmey - Proprietor  
Bus Sector: Sole Trader

## Music Tuition

### Vivienne Straiton

17 Chichester Drive West, Saltdean  
Brighton, East Sussex  
BN2 8SH  
Tel: 01273 301097  
Email: vivacity@fastmail.fm  
Main Contact: Ms Vivienne Straiton - Proprietor  
Est: 1999  
Bus Sector: Sole Trader  
Singing tuition, beginners to advanced, all styles.  
Professional voice coaching.

## Musical Instruments Supply / Repair

### Ackerman Music Ltd

70 Portland Road  
Hove, East Sussex BN3 5DL  
Tel: 01273 702444  
Fax: 01273 702222  
Email: info@ackermanmusic.co.uk  
Website: www.ackermanmusic.co.uk  
Main Contact: Mr B Ackerman - Director  
Est: 1994  
Turnover: 1M - 5M  
Emp Band: 11-25  
Bus Sector: Commercial  
Wood wind, brass, stringed instruments and music.

### Adaptatrap Percussion

26 Trafalgar Street  
Brighton, East Sussex BN1 4ED  
Tel: 01273 672722  
Fax: 01273 672722  
Email: info@adaptatrap.co.uk  
Website: www.adaptatrap.co.uk  
Main Contact: Mr Les Sherwood - Proprietor  
Est: 1994  
Turnover: Under 100K  
Emp Band: 1-5  
Bus Sector: Retail  
Hand percussion from Africa, Brazil, India and the  
Middle East etc.

### Brighton Piano Warehouse

43 Bonchurch Road  
Brighton, East Sussex BN2 3PJ  
Tel: 01273 675010  
Email: gemma@brightonpianos.co.uk  
Website: www.brightonpianos.co.uk  
Emp Band: 1-5  
Bus Sector: Commercial

### P M W Christian

1 Freehold Terrace  
Brighton, East Sussex BN2 4AB  
Tel: 01273 675815  
Main Contact: Mr Patrick Christian - Proprietor  
Est: 1983  
Bus Sector: Sole Trader  
Specialising in the building, tuning and servicing of  
pipe organs.

### C J Coppard

37 Bernard Road  
Brighton, East Sussex BN2 3ER  
Tel: 01273 691876  
Main Contact: Mr CJ Coppard - Proprietor  
Est: 1974  
Turnover: Under 100K  
Emp Band: 1-5  
Bus Sector: Sole Trader  
Piano tuner.

### The Guitar, Amp & Keyboard Centre

79-80 North Road  
Brighton, East Sussex  
BN1 1YD  
Tel: 01273 672977  
Fax: 01273 671981  
Email: sales@gak.co.uk  
Website: www.gak.co.uk  
Main Contact: Mr M McKellar - Manager  
Est: 1990  
Emp Band: 11-25  
Bus Sector: Retail  
Guitar, amplifiers and keyboard specialists.

### R Hutchins

27 Benfield Way, Portslade  
Brighton, East Sussex  
BN41 2DA  
Tel: 01273 412842  
Main Contact: Mr R Hutchins - Sole Trader  
Est: 1970  
Turnover: Under 100K  
Bus Sector: Sole Trader  
Piano tuning and repairs.

### David Ingledew Pianos

5 Rock Street  
Brighton, East Sussex BN2 1NF  
Tel: 01273 608979  
Email: david@ingledewmusic.co.uk  
Website: www.ingledewpianos.co.uk  
Main Contact: Mr David Ingledew - Proprietor  
Est: 1983  
Turnover: Under 100K  
Emp Band: 1-5  
Bus Sector: Sole Trader  
Piano tuning and repairs.

# Musical Instruments Supply / Repair

## Leo Mortimer Piano's

160 Springfield Road  
Brighton, East Sussex BN1 6DG  
Tel: 01273 555489  
Main Contact: Mr L Mortimer - Proprietor  
Est: 2001  
Bus Sector: Sole Trader  
Piano tuner.

## Peter Ratcliff Violins

The Old Market,  
11A Upper Market Street  
Hove, East Sussex BN3 1AS  
Tel: 01273 720160  
Email: ratcliffiddles@talk21.com  
Main Contact: Mr Peter Ratcliff - Proprietor  
Est: 1998  
Turnover: Under 100K  
Emp Band: 1-5  
Bus Sector: Sole Trader  
Violin, viola, cello and bow maker and repairer.

## The Woodwind & Brass Workshop

Unit 3, Level 7 New England House,  
New England Street  
Brighton, East Sussex BN1 4GH  
Tel: 01273 694433  
Email: dougmcabin@hotmail.co.uk  
Main Contact: Mr D McBain - Manager  
Est: 2004  
Turnover: Under 100K  
Bus Sector: Sole Trader

## Musicians

### Brighton Singers Folk Club

15 Golf Drive, Brighton,  
East Sussex BN1 7HZ  
Tel: 01273 509552  
Website: www.fyviesfolk.org.uk  
Main Contact: Ms Renatta Zawoska - Organiser  
Est: 1980  
Emp Band: 11-25  
Bus Sector: Non Commercial

### Rockin-In-Rhythm

74 Hanover Street  
Brighton, East Sussex  
BN2 9SS  
Tel: 01273 685160  
Website: www.rockinrhythm.co.uk  
Est: 1994  
Bus Sector: Commercial

### The South Coast Stompers Dixieland Jazz

16 Brunswick Square  
Hove, East Sussex BN3 1EH  
Tel: 01273 721765  
Fax: 01273 721765  
Email: donmcmurray@talktalk.net  
Website: www.myspace.com/southcoaststompers  
Main Contact: Mr Don McMurray - Organiser  
Est: 1987  
Bus Sector: Commercial  
Traditional jazz band playing weddings parties,  
parades, funerals etc.

## National Lottery Operators

### Arts Council England South East

First Floor, Sovereign House, Church Street  
Brighton, East Sussex  
BN1 1RA  
Tel: 0845 300 6200  
Fax: 0870 242 1257  
Email: enquiries@artscouncil.org.uk  
Website: www.artscouncil.org.uk  
Est: 1942  
Turnover: 1M - 5M  
Emp Band: 51-100  
Bus Sector: Non Commercial

## Newsagents - Retail

### A1 News

93 Blatchington Road  
Hove, East Sussex  
BN3 3YG  
Tel: 01273 734411  
Fax: 01273 734411  
Main Contact: Dr Habib - Proprietor  
Est: 1997  
Emp Band: 1-5  
Bus Sector: Retail  
Tobacco products, newspapers, specialist magazines  
and confectionery.

## AM PM News (Patcham) Ltd

31 Ladies Mile Road, Patcham  
Brighton, East Sussex BN1 8QE  
Tel: 01273 501619  
Main Contact: Mrs Ann Barton - Managing Director  
Est: 1998  
Emp Band: 1-5  
Bus Sector: Retail  
News, tobacco, confectionery, stationery, groceries,  
stamps and ice cream.

## The Associates

108 Western Road  
Hove, East Sussex BN3 1FA  
Tel: 01273 731360  
Main Contact: Mr S Patel - Proprietor  
Est: 1989  
Turnover: Under 100K  
Emp Band: 1-5  
Bus Sector: Retail  
Fancy dress, jokes, wigs, news and tobacco.

## Barcombe Newsagents & Post Office

46 Barcombe Road  
Brighton, East Sussex BN1 9JQ  
Tel: 01273 686405  
Fax: 01273 686405  
Main Contact: Mr M Patel - Proprietor  
Est: 1990  
Turnover: 100K - 500K  
Bus Sector: Retail  
Newsagents selling tobacco, drinks, confectionery  
and toys.

## The Bon Bon

7 West Way, Hove, East Sussex BN3 8LD  
Tel: 01273 721128  
Main Contact: Mr M Patel - Proprietor  
Est: 1992  
Turnover: Under 100K  
Emp Band: 1-5  
Bus Sector: Retail  
Newsagents, confectionery and tobacconist.

## Burnetts

62 Preston Street  
Brighton, East Sussex BN1 2HE  
Tel: 01273 329545  
Main Contact: Mr P Patel - Proprietor  
Est: 1950  
Turnover: 1M - 5M  
Emp Band: 1-5  
Bus Sector: Retail  
Newsagent, confectioner and convenience store.

## C & I Newsagents

434 Portland Road  
Hove, East Sussex BN3 5SJ  
Tel: 01273 418287  
Main Contact: Mr B Herron - Proprietor  
Est: 1960  
Turnover: 100K - 500K  
Emp Band: 1-5  
Bus Sector: Retail  
Small newsagents.

## Cherry's

87 Boundary Road  
Hove, East Sussex BN3 7GA  
Tel: 01273 418550  
Fax: 01273 418550  
Main Contact: Mr R Ibrahim - Proprietor  
Est: 1980  
Emp Band: 1-5  
Bus Sector: Retail  
Confectionery, tobacconists and newsagents.

## City News

16 Meeting House Lane  
Brighton, East Sussex BN1 1HB  
Tel: 01273 727189  
Main Contact: Mr George Pavlides - Proprietor  
Est: 1993  
Turnover: 100K - 500K  
Emp Band: 1-5  
Bus Sector: Retail  
Newsagents, tobacconist, confectionery and lottery.

## Connaught Store

171 Church Road  
Hove, East Sussex BN3 2AB  
Tel: 01273 723831  
Fax: 01273 723831  
Main Contact: Mr Shamoun - Manager  
Turnover: 100K - 500K  
Emp Band: 1-5  
Bus Sector: Sole Trader  
Newsagents and off licence.

## Cookes

1 Montefiore Road  
Hove, East Sussex BN3 1RD  
Tel: 01273 734463  
Fax: 01273 734463  
Main Contact: Mr Kotecha - Proprietor  
Est: 1980  
Turnover: 100K - 500K  
Emp Band: 1-5  
Bus Sector: Retail  
Newsagents, convenience store, lottery, paypoint  
and mobile top up cards.

## Corner News

119 Portland Road  
Hove, East Sussex BN3 5DP  
Tel: 01273 735515  
Main Contact: Mr Lamber - Proprietor  
Est: 1988  
Emp Band: 1-5  
Bus Sector: Retail  
Newsagents, tobacconists and confectionist.

## DMS News

185 Elm Grove, Brighton, East Sussex BN2 3EL  
Tel: 01273 681170  
Main Contact: Mr D Burford - Proprietor  
Est: 1999  
Turnover: Under 100K  
Emp Band: 1-5  
Bus Sector: Retail  
Newsagents, confectionery, tobacco, ice-creams, sta-  
tionery and national lottery outlet.

## Easy News

30 Trafalgar Street  
Brighton, East Sussex BN1 4ED  
Tel: 01273 687268  
Main Contact: Mr Majeবাদia - Proprietor  
Est: 1985  
Turnover: Under 100K  
Bus Sector: Retail  
Newsagents and confectionery.

## Eldred News & Post Office

26 Eldred Avenue  
Brighton, East Sussex BN1 5EG  
Tel: 01273 885935  
Main Contact: Mr David Ridge - Proprietor  
Est: 1991  
Emp Band: 6-10  
Bus Sector: Retail

## Evans Newsagents

10 Queens Road  
Brighton, East Sussex BN1 3WA  
Tel: 01273 321716  
Main Contact: Mr S Elfaghloumi - Proprietor  
Est: 1988  
Emp Band: 1-5  
Bus Sector: Retail  
Newsagent, tobacconist and confectioners.

## Good News

2 Castle Square, Brighton, East Sussex BN1 1EG  
Tel: 01273 321045  
Fax: 01273 321045  
Main Contact: Mr K Patel - Proprietor  
Est: 1995  
Emp Band: 1-5  
Bus Sector: Retail  
Confectionery and lottery.

## The Good News

87 Portland Road, Hove, East Sussex BN3 5DP  
Tel: 01273 737389  
Main Contact: Mr J Heinein - Proprietor  
Est: 2005  
Turnover: Under 100K  
Emp Band: 1-5  
Bus Sector: Sole Trader  
Second hand furniture and ornaments.

## Guyatri News Ltd (Brighton)

46 Southover Street  
Brighton, East Sussex BN2 2UE  
Tel: 01273 604609  
Main Contact: Mr K N Patel - Proprietor  
Emp Band: 1-5  
Bus Sector: Retail  
Confectioners, tobacconists, lottery and groceries.

## Hove Newsagents

135 Church Road, Hove, East Sussex BN3 2AE  
Tel: 01273 721804  
Main Contact: Mr H Thakariya - Proprietor  
Est: 1987  
Bus Sector: Retail

## Hove Station News

Hove Station, Goldstone Villas  
Hove, East Sussex BN3 3RU  
Tel: 01273 325239  
Main Contact: Mr Zaidi - Proprietor  
Est: 1988  
Emp Band: 1-5  
Bus Sector: Retail  
Confectionery, tobacconist and scratch cards.

## Irene's

88 Elm Grove, Brighton, East Sussex BN2 3DD  
Tel: 01273 691751  
Emp Band: 1-5  
Bus Sector: Retail

## Karen's News

10 Boundary Road, Hove, East Sussex BN3 4EH  
Tel: 01273 419092  
Main Contact: Mrs Karan Hill - Proprietor  
Est: 1986  
Emp Band: 1-5  
Bus Sector: Retail  
Newsagents within convenience store and lottery  
outlet.

## Kayes

37 Duke Street, Brighton, East Sussex BN1 1AG  
Tel: 01273 327983  
Main Contact: Mr Amin - Proprietor  
Est: 2000  
Turnover: 100K - 500K  
Emp Band: 1-5  
Bus Sector: Retail  
Newsagents.

## The Kiosk

238 Eastern Road, Brighton, East Sussex BN2 5JJ  
Tel: 01273 607560  
Main Contact: Mr Gallaway - Proprietor  
Est: 2003  
Emp Band: 1-5  
Bus Sector: Retail

## Layland Newsagents

2 Laylands Road, Portslade  
Brighton, East Sussex BN41 1PP  
Tel: 01273 410196  
Main Contact: Mrs Patel - Partner  
Bus Sector: Retail

## Martins Newsagent Ltd

86 Valley Road, Brighton, East Sussex BN41 2TQ  
Tel: 01273 414430  
Website: www.tmretail.com  
Main Contact: Mr John Hattersley - Manager  
Emp Band: 1-5  
Bus Sector: Retail  
Retailer of confectionery, tobacco, newspapers and  
magazines.

## Martins Newsagents Ltd

15 Richardson Road  
Hove, East Sussex BN3 5RB  
Tel: 01273 771411  
Website: www.tmretail.com  
Main Contact: Mr D Sharp - Manager  
Turnover: Under 100K  
Emp Band: 6-10  
Bus Sector: Retail  
Retailer of confectionery, tobacco, newspapers and  
magazines.

## Martins Newsagents Ltd

43 Station Road, Brighton, East Sussex BN41 1AG  
Tel: 01273 419338  
Website: www.tmretail.com  
Main Contact: Mr Colin Spicer - Manager  
Emp Band: 1-5  
Bus Sector: Retail  
Retailer of confectionery, tobacco, newspapers and  
magazines.

## Martins Newsagents Ltd

310 Portland Road  
Hove, East Sussex BN3 5LP  
Tel: 01273 419279  
Main Contact: Mr Mark Wigmore - Manager  
Emp Band: 1-5  
Bus Sector: Retail

## Martin The Newsagent

1B-2B Whitehawk Road  
Brighton, East Sussex BN2 5FA  
Tel: 01273 677679  
Emp Band: 1-5  
Bus Sector: Retail  
Post office, newspapers and cigarettes.

## Newstop

71 Western Road  
Hove, East Sussex BN3 2JQ  
Tel: 01273 732768  
Fax: 01273 732768  
Main Contact: Mr Girgis Botros - Proprietor  
Emp Band: 1-5  
Bus Sector: Retail  
Tobacconists and confectioners.

## Nice One

131 Dyke Road  
Hove, East Sussex BN3 1TJ  
Tel: 01273 731099  
Main Contact: Mr Amar Anabtawi - Manager  
Est: 2004  
Emp Band: 1-5  
Bus Sector: Retail

## PR News Ltd

1C St. James's Street  
Brighton, East Sussex BN2 1RE  
Tel: 01273 605366  
Fax: 01273 605366  
Main Contact: Mrs M Ramis - Proprietor  
Est: 1999  
Turnover: Under 100K  
Emp Band: 1-5  
Bus Sector: Retail  
Newsagents, tobacconists and confectionery, paypoint.

## Safegate

50 Hangleton Way  
Hove, East Sussex BN3 8AG  
Tel: 01273 888500  
Main Contact: Mr M Patel - Proprietor  
Bus Sector: Retail

## Saltdean Newsagency

27-29 Longridge Avenue, Saltdean  
Brighton, East Sussex BN2 8LG  
Tel: 01273 302521  
Fax: 01273 302521  
Main Contact: Mr A Desai - Proprietor  
Est: 1989  
Emp Band: 1-5  
Bus Sector: Retail  
Tobacconists and lottery.

## Sam's Newsagents

16 Beatty Avenue  
Brighton, East Sussex BN1 9ED  
Tel: 01273 707117  
Main Contact: Mr M Suchack - Proprietor  
Est: 1985  
Emp Band: 1-5  
Bus Sector: Retail  
Sub post office and tobacconists.

## Sayers News Off Licence

208 Dyke Road  
Brighton, East Sussex BN1 5AA  
Tel: 01273 882525  
Fax: 01273 882525  
Main Contact: Mr B M Patel - Proprietor  
Est: 1950  
Bus Sector: Sole Trader  
Newsagents and confectionery. 24hr off licence.

## Seaside News

37 Ship Street  
Brighton, East Sussex BN1 1AB  
Tel: 01273 726348  
Main Contact: Mrs A Fern - Proprietor  
Est: 1999  
Emp Band: 1-5  
Bus Sector: Retail

## Shorelife Ltd / Mill Lane Post Office

95 Mill Lane, Portslade  
Brighton, East Sussex BN41 2DF  
Tel: 01273 419130  
Email: shorelife@shorelifelimited.co.uk  
Website: www.shorelifelimited.co.uk  
Main Contact: Mr S Sabet - Managing Director  
Est: 2003  
Turnover: 100K - 500K  
Emp Band: 1-5  
Bus Sector: Retail  
CTN, convenience store and post office. Alternative telephone number - 01273 413170.

## Slaters Of Hove

147 Portland Road  
Hove, East Sussex BN3 5QJ  
Tel: 01273 738001  
Bus Sector: Retail

## Smokemart

45 London Road  
Brighton, East Sussex BN1 4JD  
Tel: 01273 680594  
Fax: 01273 680594  
Main Contact: Mr J Hannah - Proprietor  
Est: 1990  
Emp Band: 1-5  
Bus Sector: Retail  
Newsagents, tobacconists and confectioners.

## St. Aubyns News

158 Church Road, Hove, East Sussex BN3 2DL  
Tel: 01273 733146  
Main Contact: Mr R Ramsis - Proprietor  
Est: 1988  
Emp Band: 6-10  
Bus Sector: Retail  
Newsagents, confectionery, tobacconists and lottery outlet.

## St. James Newsagents & Post Office

20 St. James' Street  
Brighton, East Sussex BN2 1RF  
Tel: 01273 697193  
Fax: 01273 697193  
Main Contact: Mr Chudasama - Proprietor  
Est: 1985  
Emp Band: 6-10  
Bus Sector: Retail

## Station Stores

2 Terminus Road  
Brighton, East Sussex BN1 3PD  
Tel: 01273 326947  
Main Contact: Mr D Misra - Proprietor  
Est: 1982  
Bus Sector: Sole Trader

## Taylor's Of Hove

30 Church Road  
Hove, East Sussex BN3 2FN  
Tel: 01273 734679  
Fax: 01273 734679  
Main Contact: Mr Patel - Proprietor  
Emp Band: 1-5  
Bus Sector: Retail

## United News Shops Ltd

Royal Sussex County Hospital, Eastern Road  
Brighton, East Sussex BN2 5BE  
Tel: 01273 623828  
Main Contact: Mr Douglas Shadwell - Shop Manager  
Emp Band: 6-10  
Bus Sector: Retail

## Warr News

214 Hangleton Road  
Hove, East Sussex BN3 7LP  
Tel: 01273 325605  
Main Contact: Mr P Patel - Proprietor  
Emp Band: 1-5  
Bus Sector: Retail  
Newsagents, tobacconists, confectioners, greeting cards, stationery, lottery and Paypoint agent.

## Western Newsagents

12 Western Road  
Hove, East Sussex BN3 1AE  
Tel: 01273 772955  
Main Contact: Mr P Limbachia - Proprietor  
Est: 1986  
Emp Band: 1-5  
Bus Sector: Retail  
Newsagents, confectioners and tobacconists.

## West Pier News

133A Kings Road  
Brighton, East Sussex BN1 2HH  
Tel: 01273 772616  
Main Contact: Mr Ibrahim - Manager  
Est: 2002  
Turnover: 100K - 500K  
Emp Band: 1-5  
Bus Sector: Retail

## Wilmington News

4 Wilmington Parade  
Brighton, East Sussex BN1 8JJ  
Tel: 01273 882299  
Fax: 01273 882299  
Main Contact: Mr S Cherodian - Proprietor  
Est: 1970  
Turnover: 100K - 500K  
Emp Band: 1-5  
Bus Sector: Retail  
Confectionery, tobacconists and newsagents.

## Woodland Newsagent

5 The Parade, Woodland Drive  
Hove, East Sussex BN3 6DR  
Tel: 01273 880707  
Fax: 01273 880707  
Main Contact: Mr N Patel - Proprietor  
Est: 1989  
Turnover: 100K - 500K  
Bus Sector: Retail  
Newsagent, confectionery and lottery.

## Y2M

38 Bond Street  
Brighton, East Sussex BN1 1RD  
Tel: 01273 730658  
Main Contact: Mr G Salib - Manager  
Est: 1984  
Emp Band: 1-5  
Bus Sector: Retail

## Newspaper / Magazine Publishers

### ABC Magazine Sussex

PO Box 2780  
Brighton, East Sussex BN1 5QR  
Tel: 01273 542257  
Fax: 01273 542257  
Email: sussex@abcmag.co.uk  
Website: www.abcmag.co.uk  
Main Contact: Mrs Rachel Boyle - Proprietor  
Est: 1996  
Turnover: 100K - 500K  
Emp Band: 1-5  
Bus Sector: Commercial  
Free local information magazine for Sussex parents.

### The Argus

Argus House, Crowhurst Road  
Brighton, East Sussex BN1 8AR  
Tel: 01273 544544  
Fax: 01273 774340  
Email: reception@theargus.co.uk  
Website: www.theargus.co.uk  
Est: 1880  
Emp Band: 251-500  
Bus Sector: Commercial  
Newspaper publisher.

### Argus Leader

Argus House, Crowhurst Road  
Brighton, East Sussex BN1 8AR  
Tel: 01273 544544  
Fax: 01273 566114  
Website: www.argus.co.uk  
Bus Sector: Commercial

### Brighton & Hove Leader

Argus House, Crowhurst Road  
Brighton, East Sussex  
BN1 8AR  
Tel: 01273 544300  
Fax: 01273 544046  
Est: 1900  
Bus Sector: Commercial

### G Scene Magazine Ltd

111 Western Road  
Hove, East Sussex BN3 1DD  
Tel: 01273 722457  
Email: info@gscene.com  
Website: www.gscene.com  
Main Contact: Mr James Ledward - Director  
Emp Band: 1-5  
Bus Sector: Commercial

### The Latest Homes

Unit 1, Level 5 New England House,  
New England Street  
Brighton, East Sussex  
BN1 4GH  
Tel: 01273 818150  
Fax: 01273 818152  
Email: latest@thelatest.co.uk  
Website: www.latest-hove.com  
Main Contact: Mr Bill Smith - Managing Director  
Est: 2000  
Turnover: 100K - 500K  
Emp Band: 6-10  
Bus Sector: Commercial  
Property and lifestyle magazine.

### Mid Sussex Leader

Argus House, Crowhurst Road  
Brighton, East Sussex BN1 8AR  
Tel: 01273 544544  
Fax: 01273 566114  
Bus Sector: Commercial

## News Quest Sussex Ltd

Argus House, Crowhurst Road  
Brighton, East Sussex BN1 8AR  
Tel: 01273 544544  
Fax: 01273 566114  
Emp Band: 251-500  
Bus Sector: Commercial

## Professional View (UK) Ltd

12 Church Road, Hove, East Sussex BN3 2FL  
Tel: 01273 738435  
Fax: 01273 738435  
Website: www.professionalview.co.uk  
Main Contact: Mr A Merricks - Director  
Est: 2004  
Emp Band: 1-5  
Bus Sector: Commercial

## South Coast Leader

Argus House, Crowhurst Road  
Brighton, East Sussex BN1 8AR  
Tel: 01273 544544  
Fax: 01273 566114  
Bus Sector: Commercial

## Night Clubs & Casinos

### ARC

160 Kings Road Arches  
Brighton, East Sussex BN1 1NB  
Tel: 01273 770505  
Fax: 01273 770505  
Main Contact: Ms Victoria Riggall - General Manager  
Est: 1996  
Turnover: 500K - 1M  
Emp Band: 11-25  
Bus Sector: Commercial  
Night club, bar and dance floor.

### Audio & Above Audio

10 Marine Parade  
Brighton, East Sussex BN2 1TL  
Tel: 01273 606906  
Website: www.audiobrighton.com  
Main Contact: Mr Oliver Hyde - Manager  
Est: 2004  
Emp Band: 26-50  
Bus Sector: Retail

### The Beach

171-181 Kings Road Arches  
Brighton, East Sussex BN1 1NB  
Tel: 01273 722272  
Fax: 01273 722272  
Website: www.thebeachbrighton.co.uk  
Main Contact: Mr Paul Wossner - General Manager  
Est: 1998  
Turnover: Under 100K  
Emp Band: 26-50  
Bus Sector: Retail  
Nightclub, bar and restaurant.

### Concorde 2 Ltd

Maderia Drive, Brighton, East Sussex BN2 1EN  
Tel: 01273 673311  
Fax: 01273 696157  
Email: info@concorde2.co.uk  
Website: www.concorde2.co.uk  
Turnover: 1M - 5M  
Emp Band: 11-25  
Bus Sector: Commercial  
Concorde 2 Brightons no 1 music venue.

### Creation Bar & Nightclub

78 West Street, Brighton, East Sussex BN1 2RA  
Tel: 01273 321628  
Fax: 01273 203916  
Email: creation-brighton@luminar.co.uk  
Website: www.creationbrighton.com  
Main Contact: Mr D Joyce - General Manager  
Est: 2002  
Emp Band: 51-100  
Bus Sector: Commercial  
Three rooms, three styles, one club. Available for hire.

### Grosvenor Casino

Albany Mews, 28 Fourth Avenue  
Hove, East Sussex BN3 2PQ  
Tel: 01273 720261  
Fax: 01273 734863  
Email: admin-gc-hove@rank.com  
Website: www.grosvenorcasinos.com  
Main Contact: Mrs Brenda Fox - General Manager  
Emp Band: 51-100  
Bus Sector: Commercial  
Casino, gaming, bar, restaurant, other facilities.

# Night Clubs & Casinos

## The Harlequin

43 Providence Place  
Brighton, East Sussex BN1 4GE  
Tel: 01273 620630  
Fax: 01273 620630  
Website: www.harlequin-brighton.co.uk  
Main Contact: Mr Chris Regan - Manager  
Est: 1998  
Emp Band: 6-10  
Bus Sector: Commercial

## The Honey Club

214 Kings Road Arches  
Brighton, East Sussex BN1 1NB  
Tel: 07000 446639  
Fax: 07000 620860  
Email: info@thehoneyclub.co.uk  
Website: www.thehoneyclub.co.uk  
Main Contact: Hayley Administrator  
Est: 1994  
Emp Band: 51-100  
Bus Sector: Commercial  
Large beachfront nightclub and cafe bar with terraces.

## The Ocean Rooms

1 Morley Street  
Brighton, East Sussex BN2 9RA  
Tel: 01273 699069  
Fax: 01273 628020  
Email: info@oceanrooms.co.uk  
Website: www.oceanrooms.co.uk  
Main Contact: Mr Phil Eatwell - Manager  
Est: 1997  
Emp Band: 26-50  
Bus Sector: Retail

## Pressure Point

33 Richmond Place  
Brighton, East Sussex BN2 9NA  
Tel: 01273 684501  
Fax: 01273 684598  
Email: info@pressurepoint.me.uk  
Website: www.pressurepoint.me.uk  
Main Contact: Mr Gareth Gwynne-Smith - Director  
Est: 2002  
Turnover: 500K - 1M  
Emp Band: 11-25  
Bus Sector: Retail  
Brightons best venue and bar.

## Volks Bar & Club

3 The Colonnade, Madeira Drive  
Brighton, East Sussex BN2 1PS  
Tel: 01273 682828  
Fax: 01273 502828  
Email: info@volksclub.co.uk  
Website: www.volksclub.co.uk  
Main Contact: Mr Richard Hilton - Manager  
Est: 1995  
Turnover: 500K - 1M  
Emp Band: 11-25  
Bus Sector: Retail  
Night club and licensed bar.

## Notaries Public

### Oonagh Jones Notary Public

24 Shirley Street  
Hove, East Sussex BN3 3WJ  
Tel: 01273 724726  
Fax: 01273 724726  
Main Contact: Mrs O Jones - Proprietor  
Est: 1993  
Turnover: Under 100K  
Emp Band: 1-5  
Bus Sector: Professional

## Nursery Schools

### Acorn Nursery

North Portslade Childrens Centre, The Rise, Portslade  
Brighton, East Sussex BN41 2PY  
Tel: 01273 293980  
Main Contact: Miss Rebecca Mounter - Manager  
Est: 1993  
Emp Band: 11-25  
Bus Sector: Commercial  
Work place nursery for children aged 6 months to 5 years. 8am-6pm daily.

### Blueberry Nursery School

5 Davigdor Road  
Hove, East Sussex BN3 1QB  
Tel: 01273 733799  
Fax: 01273 711112  
Main Contact: Mrs Nicki Langridge - Manager  
Emp Band: 11-25  
Bus Sector: Commercial

## Bright Start

1 Barrack Yard, North Road  
Brighton, East Sussex BN1 1YA  
Tel: 01273 693558  
Fax: 01273 291572  
Main Contact: Mrs Wendy Playter - Manager  
Est: 1989  
Emp Band: 26-50  
Bus Sector: Non Commercial  
Day care - children aged 6 months-5 years, Brighton Hove council employees only.

## Daisy Chain Nursery

Falmer High School, Lewes Road  
Brighton, East Sussex BN1 9PW  
Tel: 01273 621711  
Email: info@daisychain-online.co.uk  
Website: www.daisychain-online.co.uk  
Main Contact: Mrs Wendy Franks - Manager  
Est: 1990  
Emp Band: 6-10  
Bus Sector: Commercial  
Open 8am-6pm Mon-Fri. Ages from 3 months - 3 years.

## Early Years Day Nursery

44-46 Harrington Road  
Brighton, East Sussex BN1 6RF  
Tel: 01273 506455  
Fax: 01273 554805  
Email: brighton@earlyyearschildcare.co.uk  
Website: www.earlyyearschildcare.co.uk/Brighton,  
Main Contact: Ms S Tennant - Manager  
Est: 1992  
Emp Band: 11-25  
Bus Sector: Commercial  
Private day nursery, birth - 5 yrs, 8am - 6pm.

## Early Years Childcare

41 Dyke Road Avenue  
Hove, East Sussex BN3 6QA  
Tel: 01273 201462  
Fax: 01273 556039  
Email: hove@earlyyearschildcare.co.uk  
Website: www.earlyyearschildcare.co.uk/hove  
Main Contact: Ms Debbie Lucas - Nursery Manager  
Est: 1990  
Emp Band: 11-25  
Bus Sector: Commercial  
Private day nursery, 8am - 6pm, 3 months - 5 years.

## First Steps Nursery

Longhill School, Falmer Road, Rottingdean  
Brighton, East Sussex BN2 7FR  
Tel: 01273 302449  
Main Contact: Mrs H Wilson - Manager  
Est: 1993  
Emp Band: 6-10  
Bus Sector: Commercial  
Nursery school, from 3 months to 5 years.

## Funland Pre-school

38 Holmes Avenue, Hove, East Sussex BN3 7LD  
Tel: 01273 821377  
Emp Band: 6-10  
Bus Sector: Commercial  
Pre school.

## Hillbury House Nursery

81 Denmark Villas, Hove, East Sussex BN3 3TH  
Tel: 01273 730004  
Fax: 01273 730004  
Main Contact: Mrs Liz Cottrell - Proprietor  
Est: 1986  
Turnover: Under 100K  
Emp Band: 6-10  
Bus Sector: Commercial  
Private nursery school. 8am-6pm. Babies through to school age.

## Hopscotch

9 Nizells Avenue, Hove, East Sussex BN3 1PL  
Tel: 01273 772028  
Fax: 01273 772028  
Website: www.hopscotch.com  
Main Contact: Miss V J Laing - Manager  
Est: 1988  
Emp Band: 11-25  
Bus Sector: Commercial  
Day care for children aged 0-5 years.

## Huggles Day Nursery

Falmer High School, Lewes Road  
Brighton, East Sussex BN1 9PW  
Tel: 01273 628021  
Website: www.hugglesnursery.co.uk  
Main Contact: Ms Leanne Pickard  
Emp Band: 1-5  
Bus Sector: Commercial

## Kipling Lions Pre-School

Within Ruyard Kipling School, Chalkland Rise  
Brighton, East Sussex BN2 6RH  
Tel: 01273 309352  
Email: kiplinglions@tiscali.co.uk  
Main Contact: Mrs J Jones - Supervisor  
Est: 1993  
Turnover: Under 100K  
Emp Band: 6-10  
Bus Sector: Non Commercial  
2 - 5 years. Registered charity pre-school education.

## Little Ducklings

Hangleton Community Centre, Harmsworth Crescent  
Hove, East Sussex BN3 8BW  
Tel: 01273 248532  
Website: www.littleducklings.ik.com  
Main Contact: Mrs Wilma Robertson  
Est: 1999  
Turnover: Under 100K  
Emp Band: 1-5  
Bus Sector: Non Commercial

## Oak Cottage Nursery

Oak Cottage, Warren Road  
Brighton, East Sussex BN2 6DA  
Tel: 01273 680541  
Email: oakcottageenursery@btopenworld.com  
Main Contact: Mrs D Warren - Secretary  
Est: 1963  
Turnover: Under 100K  
Emp Band: 11-25  
Bus Sector: Non Commercial  
Community under 5's nursery-open 8.30am-3.30pm.

## The Orchard Day Nursery

Queens Park Road  
Brighton, East Sussex BN2 2GL  
Tel: 01273 622883  
Fax: 01273 677157  
Main Contact: Mrs S Caulfield - Proprietor  
Est: 1990  
Emp Band: 11-25  
Bus Sector: Commercial  
18 months to 5 years, 8am - 6pm.

## Ovingdean Nursery School

Ovingdean Road, Ovingdean  
Brighton, East Sussex BN2 7BB  
Tel: 01273 302991  
Main Contact: Mrs J Hodgkinson - Headteacher  
Est: 1993  
Emp Band: 1-5  
Bus Sector: Commercial  
2½-5 years, 9.30 - 12 - 12.30-4pm.

## Patcham Pre-School

21 Old London Road  
Brighton, East Sussex BN1 8XR  
Tel: 01273 502122  
Emp Band: 6-10  
Bus Sector: Non Commercial

## Pepperpot Nursery

St. Wilfred's Church Hall, Whippingham Road  
Brighton, East Sussex BN2 3PF  
Tel: 01273 709595  
Email: ppotnursery@aol.com  
Main Contact: Mrs Paula Satterly - Manager  
Est: 1995  
Turnover: 100K - 500K  
Emp Band: 11-25  
Bus Sector: Commercial  
12 months - school age - full day care.  
OFSTED/social services inspected.

## Playcare Nursery

6 Windlesham Road  
Brighton, East Sussex BN1 3AG  
Tel: 01273 746316  
Fax: 01273 729325  
Email: playcarenursery@btconnect.com  
Website: www.playcarenursery.co.uk  
Main Contact: Mrs Linda Bennett - Director  
Est: 1990  
Emp Band: 11-25  
Bus Sector: Commercial  
Nursery school, 1 to 5 years, out of school 4-11, subject to availability.

## The Play Station

Ditchling Road, Brighton, East Sussex BN1 6JL  
Tel: 01273 501300  
Email: theplaystation@hotmail.co.uk  
Main Contact: Ms J Archer - Manager  
Est: 2000  
Emp Band: 1-5  
Bus Sector: Commercial

## Puffin

Milner Flats, Brighton, East Sussex BN2 9QG  
Tel: 01273 686687  
Main Contact: Mrs Julia Stenning - Headteacher  
Est: 1994  
Emp Band: 6-10  
Bus Sector: Non Commercial  
Registered charity.

## Regent House Day Nursery

52 Dyke Road  
Brighton, East Sussex BN1 3JB  
Tel: 01273 724038  
Fax: 01273 387921  
Email: regenthouse-2006@yahoo.co.uk  
Website: www.regenthousenursery.co.uk  
Main Contact: Miss Kerrie Howell - Manager  
Est: 1995  
Turnover: 100K - 500K  
Emp Band: 11-25  
Bus Sector: Commercial  
Day nursery for the under fives.

## Revels Terrapin Nursery

The Oval Park, Arundel Drive West, Saltdean  
Brighton, East Sussex BN2 8SJ  
Tel: 01273 307330  
Website: www.revelsnursery.co.uk  
Main Contact: Mrs G Revell - Proprietor  
Est: 1992  
Turnover: Under 100K  
Emp Band: 6-10  
Bus Sector: Commercial  
Nursery school from 3 months onwards.

## Robins Nursery School

The Pavilion, 25-27 Leicester Villas  
Hove, East Sussex BN3 5SP  
Tel: 01273 422488  
Email: heatherjohns@btinternet.com  
Emp Band: 6-10  
Bus Sector: Non Commercial

## Rottingdean Montessori

Park Road, Rottingdean  
Brighton, East Sussex BN2 7HL  
Tel: 01273 587425  
Email: teresa@rottingdeanmontessori.co.uk  
Website: www.rottingdeanmontessori.co.uk  
Main Contact: Mrs T Elliott - Proprietor  
Est: 1991  
Emp Band: 1-5  
Bus Sector: Commercial

## Royal Spa Nursery School

Park Hill  
Brighton, East Sussex BN2 0BT  
Tel: 01273 607480  
Fax: 01273 694335  
Main Contact: Mrs S Hewlett - Secretary  
Est: 1977  
Emp Band: 6-10  
Bus Sector: Non Commercial  
State run nursery school.

## Seesaw Pre-School

St. Phillips Church Hall, 71 New Church Road  
Hove, East Sussex BN3 4BB  
Tel: 01273 727944  
Main Contact: Mrs Susan Charalambous - Supervisor  
Est: 1978  
Emp Band: 6-10  
Bus Sector: Non Commercial  
2 ½-5 years, 3 days 9.30am-1.30pm and 2 days 9.30am-12pm.

## The Sunflower Nursery

Bear Road  
Brighton, East Sussex BN2 4DA  
Tel: 01273 707581  
Main Contact: Mrs J Idle - Manager  
Est: 1999  
Emp Band: 6-10  
Bus Sector: Commercial  
1 to 5 years, 8:15 - 5:45pm and sessions.

## Sunshine Nursery

151 Eastern Road  
Brighton, East Sussex BN2 0AG  
Tel: 01273 680280  
Email: info@sunshine-nursery.com  
Website: www.sunshine-nursery.com  
Main Contact: Mrs Sherrie Millham - Manager  
Est: 1996  
Turnover: 100K - 500K  
Emp Band: 11-25  
Bus Sector: Commercial  
Birth to pre-school, 7.30am-6:00pm. Open all year.

## Teddy Bears Day Nursery

59 Glebe Villas  
Hove, East Sussex BN3 5SL  
Tel: 01273 412100  
Email: susan@teddybearsdaynursery.co.uk  
Website: www.teddybearsdaynursery.co.uk  
Main Contact: Mrs Vivienne Woods - Manager  
Est: 1991  
Turnover: 100K - 500K  
Emp Band: 11-25  
Bus Sector: Commercial  
Private nursery (3 months -5 years) open 8am-6pm.

## The Wishing Tree Childrens Day Nursery

14 Carden Avenue  
Brighton, East Sussex BN1 8NA  
Tel: 01273 551515  
Main Contact: Mrs Brigitte Kyssin-Walton - Manager  
Est: 1991  
Emp Band: 11-25  
Bus Sector: Commercial

## Young Sussex Nursery

191 - 193 Dyke Road  
Hove, East Sussex BN3 1TL  
Tel: 01273 736948  
Email: dykeroad@youngsussex.co.uk  
Website: www.youngsussex.co.uk  
Main Contact: Mrs E Byrne - Manager  
Est: 1995  
Emp Band: 11-25  
Bus Sector: Commercial  
1-5 year olds. Private nursery. 8am to 6pm.

## Young Sussex Nursery

165 Portland Road  
Hove, East Sussex BN3 5QJ  
Tel: 01273 777001  
Email: aldrington@youngsussex.co.uk  
Website: www.youngsussex.co.uk  
Main Contact: Mrs V Sullivan - Manager  
Est: 1992  
Emp Band: 11-25  
Bus Sector: Commercial  
0-5 years. Private nursery. 5 days a week. 8am - 6pm.

## Nursing Agencies

### Advantage Healthcare Group Ltd

7 Queen Square  
Brighton, East Sussex BN1 3FD  
Tel: 01273 220660  
Fax: 01273 326468  
Email: fergusjones@advantagehealthcare.com  
Website: www.advantagehealthcare.com  
Main Contact: Mrs Maggie Warran - Branch Manager  
Est: 2005  
Turnover: 100K - 500K  
Emp Band: 6-10  
Bus Sector: Professional  
NHS/private hospitals, nursing homes, private clients and occupational health.

### Windsor Recruitment

3rd Floor, Surrey House, Scarbrook Road  
Croydon  
Surrey  
CR0 1SQ  
Tel: 0845 331 2047  
Fax: 0845 331 2067  
Email: sheryl.mienie@windsor-recruit.co.uk  
Website: www.windsor-recruit.co.uk  
Main Contact: Mrs Sheryl Mienie - Branch Manager  
Est: 1998  
Emp Band: 251-500  
Bus Sector: Commercial  
Nursing, healthcare, socialcare, and childcare. Also deals with the Brighton and Hove area

## Nursing Homes

### Adelaide Nursing Home

203 - 205 New Church Road  
Hove, East Sussex BN3 4ED  
Tel: 01273 410530  
Fax: 01273 423413  
Email: adelaidenh@btconnect.com  
Main Contact: Dr Sumoreah - Director  
Est: 1985  
Turnover: 500K - 1M  
Emp Band: 26-50  
Bus Sector: Commercial  
Fully qualified nursing care, 24hr cover, visiting chiropodist and hairdresser.

## Arundel Park Lodge

22-24 Arundel Drive East, Saltdean  
Brighton, East Sussex BN2 8SL  
Tel: 01273 303449  
Fax: 01273 308294  
Email: manager@arundel-park-lodge.co.uk  
Website: www.arundel-park-lodge.co.uk  
Main Contact: Mr Redwood - Proprietor  
Est: 1988  
Turnover: 100K - 500K  
Emp Band: 26-50  
Bus Sector: Commercial

## Dane House Care Home

52 Dyke Road Avenue  
Brighton, East Sussex BN1 5LE  
Tel: 01273 564851  
Fax: 01273 507161  
Email: dane.house@fshc.co.uk  
Website: www.fshc.co.uk  
Main Contact: Mrs Tracey Davis - Manager  
Est: 1988  
Emp Band: 26-50  
Bus Sector: Commercial  
Elderly, medical and post operative care in small luxury home.

## Downing (Bon-Accord) Ltd

Bon-Accord Nursing Home, 79-81 New Church Road  
Hove, East Sussex BN3 4BB  
Tel: 01273 721120  
Fax: 01273 730983  
Email: bonaccord@ic24.net  
Website: www.bonaccord.zoom.co.uk  
Main Contact: Ms Mary Elhefnawy - Manager  
Est: 1972  
Emp Band: 51-100  
Bus Sector: Commercial  
EMI nursing home. 50 years+ prime need mental health.

## The Downs Christian Nursing Home

Laburnum Avenue  
Hove, East Sussex BN3 7JW  
Tel: 01273 746611  
Fax: 01273 737314  
Main Contact: Miss K Swann - Deputy Manager  
Est: 2000  
Emp Band: 26-50  
Bus Sector: Commercial

## Glenworth House Nursing Home

40 Pembroke Avenue  
Hove, East Sussex BN3 5DB  
Tel: 01273 720044  
Fax: 01273 723660  
Email: manager@glenworth-house.co.uk  
Main Contact: Mr Redwood - Proprietor  
Est: 1974  
Emp Band: 51-100  
Bus Sector: Commercial  
Nursing home for the elderly.

## Highbury House

Steyning Road, Rottingdean  
Brighton, East Sussex BN2 7GA  
Tel: 01273 309447  
Fax: 01273 307527  
Main Contact: Mrs Jennifer Evans - Administrator  
Est: 1990  
Emp Band: 26-50  
Bus Sector: Commercial  
Nursing home for the elderly.

## Parkview Carehomes Ltd / Asher Nursing Home Ltd

33 Wilbury Gardens  
Hove, East Sussex BN3 6HQ  
Tel: 01273 823310  
Fax: 01273 749810  
Main Contact: Mr Tony Kearns - Director  
Est: 2000  
Emp Band: 26-50  
Bus Sector: Commercial

## Patcham Nursing Home

Eastwick Barn, Eastwick Close, Patcham  
Brighton, East Sussex BN1 8SF  
Tel: 01273 501358  
Fax: 01273 542028  
Email: info@patchamnursinghome.com  
Website: www.patchamnursinghome.com  
Main Contact: Mrs Sheila Kidd - Matron  
Est: 1991  
Emp Band: 51-100  
Bus Sector: Commercial  
Providing high quality care for elderly people.

## The Pines

Furze Hill, Hove, East Sussex BN3 1PA  
Tel: 01273 820275  
Fax: 01273 734979  
Email: bending@independantage.org.uk  
Main Contact: Mrs J Weir - Matron  
Est: 1987  
Emp Band: 26-50  
Bus Sector: Non Commercial  
Nursing homes for the elderly.

## Portland House

11 Portland Road, Hove, East Sussex BN3 5DR  
Tel: 01273 325705  
Fax: 01273 738260  
Main Contact: Mr Sungkus - Manager  
Turnover: 100K - 500K  
Emp Band: 11-25  
Bus Sector: Commercial  
Nursing home for the elderly.

## Regent House Nursing Home

107-109 The Drive, Hove, East Sussex BN3 6GE  
Tel: 01273 220888  
Fax: 01273 726724  
Email: matron@impex.co.uk  
Main Contact: Mrs Vanessa Farmer - Matron  
Est: 1990  
Turnover: 500K - 1M  
Emp Band: 26-50  
Bus Sector: Commercial  
Nursing home for the elderly.

## Rottingdean Nursing & Care Home

30-32 Newlands Road, Rottingdean  
Brighton, East Sussex BN2 7GD  
Tel: 01273 308073  
Fax: 01273 300377  
Email: rottingdeannursinghome@btconnect.com  
Main Contact: Mr J Breeds - Proprietor  
Est: 1989  
Emp Band: 26-50  
Bus Sector: Commercial  
Nursing and care home for the elderly.

## Sackville Nursing Home

2-4 Sackville Road, Hove, East Sussex BN3 3FA  
Tel: 01273 775577  
Fax: 01273 738260  
Main Contact: Ms L Geraghty - Manager  
Est: 1983  
Emp Band: 11-25  
Bus Sector: Commercial  
Nursing home for the elderly

## Seaway Nursing Home

33 Vallance Gardens  
Hove, East Sussex BN3 2DB  
Tel: 01273 730024  
Fax: 01273 730024  
Main Contact: Ms J James - Manager  
Est: 1985  
Turnover: 100K - 500K  
Emp Band: 11-25  
Bus Sector: Commercial  
Nursing home for the elderly.

## Victoria Highgrove Nursing Home

59 Dyke Road Avenue  
Hove, East Sussex BN3 6QD  
Tel: 01273 562739  
Fax: 01273 882818  
Main Contact: Sister Linda Ayres - Matron  
Est: 1993  
Turnover: 500K - 1M  
Emp Band: 11-25  
Bus Sector: Commercial  
Nursing home for the elderly.

## Victoria Nursing Home

96 The Drive, Hove, East Sussex BN3 6GP  
Tel: 01273 723937  
Fax: 01273 881415  
Main Contact: Mrs A Jayston - Matron  
Est: 1978  
Turnover: 500K - 1M  
Emp Band: 11-25  
Bus Sector: Commercial

## Victoria Nursing Home Ltd

81 Dyke Road Avenue  
Hove, East Sussex BN3 6DA  
Tel: 01273 551355  
Fax: 01273 881627  
Main Contact: Mrs J Rowe - Managing Director  
Est: 1967  
Turnover: 500K - 1M  
Emp Band: 11-25  
Bus Sector: Commercial

## Victoria Oaklands

Oaklands, 39 Dyke Road Avenue  
Hove, East Sussex BN3 6QA  
Tel: 01273 330806  
Fax: 01273 331134  
Main Contact: Mrs J Rowe - Director  
Est: 1996  
Turnover: 500K - 1M  
Emp Band: 11-25  
Bus Sector: Commercial  
Nursing home for the elderly.

## Off - Licences / Wine Merchants

### Bargain Booze Ltd

64 Goldstone Villas, Hove BN3 3RS  
Tel: 01273 727838  
Fax: 01273 738959  
Email: directvideo1@btconnect.com  
Main Contact: Mr R Noel - Director  
Est: 2005  
Emp Band: 1-5  
Bus Sector: Retail

### Bargain Booze Video Box

88 Preston Road, Brighton, East Sussex BN1 6AE  
Tel: 01273 230075  
Fax: 01273 230075  
Website: www.videobox.org  
Main Contact: Mr Stephen Hounsome - Manager  
Est: 1998  
Emp Band: 1-5  
Bus Sector: Retail

### The Bottle Store

12 Coombe Terrace  
Brighton, East Sussex BN2 4AD  
Tel: 01273 690044  
Main Contact: Mr S Molanaei - Proprietor  
Est: 1995  
Emp Band: 1-5  
Bus Sector: Retail

### Bottoms Up

132 Queens Road, Brighton, East Sussex BN1 3WB  
Tel: 01273 732140  
Main Contact: Mr Neil MacPhearson - Branch Manager  
Emp Band: 6-10  
Bus Sector: Retail  
Free glass loan, sale/return, free local delivery and case discounts.

### Bottoms Up

24-26 Blattington Road  
Hove, East Sussex BN3 3YN  
Tel: 01273 328248  
Main Contact: Mr D Ansell - Manager  
Est: 1987  
Turnover: Under 100K  
Emp Band: 6-10  
Bus Sector: Retail  
Discount wine store.

### The Butlers Wine Cellar

247 Queens Park Road  
Brighton, East Sussex BN2 9XJ  
Tel: 01273 698724  
Email: henry@butlers-winecellar.co.uk  
Website: www.butlers-winecellar.co.uk  
Main Contact: Mr Henry Butler - Partner  
Est: 1979  
Turnover: 100K - 500K  
Emp Band: 1-5  
Bus Sector: Commercial  
Independent fine wine merchants.

### Cocovin

32 North Road, Brighton, East Sussex BN1 1YB  
Tel: 01273 604317  
Fax: 01273 609816  
Website: www.cocovino.co.uk  
Main Contact: Mr N Parkinson - Director  
Est: 2001  
Turnover: 100K - 500K  
Emp Band: 1-5  
Bus Sector: Retail  
Wine, choccies, newspapers, wine tastings, hampers and gifts.

### Country Wines Ltd

92 Goldstone Villas, Hove, East Sussex BN3 3RU  
Tel: 01273 775234  
Fax: 01273 775234  
Main Contact: Mr G Dirico - Director  
Est: 2002  
Turnover: Under 100K  
Emp Band: 1-5  
Bus Sector: Retail  
Wines, beers and spirits.

# Off - Licences / Wine Merchants

## Hollingbury Wines

1 Hollingbury Place  
Brighton, East Sussex BN1 7GE  
Tel: 01273 550599  
Main Contact: Mr J Johal - Proprietor  
Est: 1998  
Emp Band: 1-5  
Bus Sector: Retail  
Off-licence and organic wines.

## The Local

11 Warren Way, Woodingdean  
Brighton, East Sussex BN2 6PH  
Tel: 01273 304568  
Main Contact: Mr Colin Peacock - Manager  
Emp Band: 1-5  
Bus Sector: Retail  
Off licence.

## The Local

25 Whitehawk Road  
Brighton, East Sussex BN2 5FB  
Tel: 01273 684767  
Emp Band: 1-5  
Bus Sector: Retail  
Off-licence.

## The Local

7 Lewes Road, Brighton, East Sussex BN2 3HP  
Tel: 01273 605015  
Main Contact: Mr David Franklin - Manager  
Emp Band: 1-5  
Bus Sector: Retail

## Majestic Wine Warehouses Ltd

271 Old Shoreham Road  
Hove, East Sussex BN3 7ED  
Tel: 01273 777085  
Fax: 01273 777085  
Website: www.majestic.co.uk  
Est: 1982  
Emp Band: 1-5  
Bus Sector: Retail  
By the case merchant, offering party services and free delivery.

## Mulberrys

92 Valley Road, Portslade  
Brighton, East Sussex BN41 2TQ  
Tel: 01273 889010  
Fax: 01273 748910  
Main Contact: Mrs Sarah Walsh - Manager  
Est: 1992  
Emp Band: 6-10  
Bus Sector: Retail  
General store and off-licence.

## Mulberry Wines Ltd

1A Whitehawk Road  
Brighton, East Sussex BN2 5FA  
Tel: 01273 682745  
Fax: 01273 682745  
Main Contact: Mr C Manville - Manager  
Emp Band: 1-5  
Bus Sector: Retail

## Mulberry Wines

34 Sutherland Road  
Brighton, East Sussex BN2 2EQ  
Tel: 01273 692756  
Fax: 01273 692756  
Main Contact: Mrs T S Caffrey - Manager  
Emp Band: 1-5  
Bus Sector: Retail  
General store and off-licence.

## Mulberry Wines Ltd

322 Portland Road  
Hove, East Sussex BN3 5LP  
Tel: 01273 418614  
Fax: 01273 418614  
Est: 1987  
Emp Band: 1-5  
Bus Sector: Retail

## Mulhollands Off Licence

148 Church Road  
Hove, East Sussex BN3 2DL  
Tel: 01273 731585  
Fax: 01273 731585  
Email: bob@mulholland14840.fsnet.co.uk  
Main Contact: Mr R Mulholland - Director  
Est: 1975  
Turnover: 500K - 1M  
Emp Band: 1-5  
Bus Sector: Retail  
Off licence, open 9am to 10pm, free delivery, hire glasses service.

## Nicolas UK

64 London Road  
Brighton, East Sussex BN1 4JE  
Tel: 01273 673829  
Fax: 01273 673829  
Main Contact: Ms Helen Colomb - Manageress  
Emp Band: 1-5  
Bus Sector: Retail  
Wines, beers and spirits.

## Oddbins Ltd

135 Western Road  
Brighton, East Sussex BN1 2LA  
Tel: 01273 328408  
Website: www.oddbins.com  
Main Contact: Mr P Novis - Manager  
Emp Band: 1-5  
Bus Sector: Retail  
Wines, beers and spirits.

## Oddbins Ltd

130 Old Shoreham Road  
Hove, East Sussex BN3 7BD  
Tel: 01273 774971  
Fax: 01273 727846  
Website: www.oddbins.com  
Main Contact: Mr Andrew Johnson - Manager  
Est: 2001  
Emp Band: 1-5  
Bus Sector: Retail

## Off The Vine

84 Church Road, Hove, East Sussex BN3 2EB  
Tel: 01273 779998  
Fax: 01273 779998  
Main Contact: Mr Piers Hamilton - Proprietor  
Est: 2004  
Emp Band: 6-10  
Bus Sector: Retail

## Preston Park Wines

101B Preston Drove  
Brighton, East Sussex  
BN1 6LD  
Tel: 01273 564811  
Main Contact: Mr S Muralaetharan - Proprietor  
Est: 1998  
Emp Band: 1-5  
Bus Sector: Retail  
Retailers of wines, beers and spirits.

## Red White & Rose

126 Ditchling Road  
Brighton, East Sussex  
BN1 4SG  
Tel: 01273 699148  
Website: www.redwhiterose.co.uk  
Main Contact: Mr Agnihotri - Proprietor  
Est: 2003  
Emp Band: 1-5  
Bus Sector: Retail

## Rottingdean Wine

86 High Street, Rottingdean  
Brighton, East Sussex  
BN2 7HF  
Tel: 01273 302204  
Main Contact: Miss Anne Brookes - Proprietor  
Est: 1989  
Emp Band: 1-5  
Bus Sector: Retail  
Fine wines, regular special offers, tobacco, soft drinks etc.

## SNK

138 Saltdean Vale, Saltdean  
Brighton, East Sussex  
BN2 8HF  
Tel: 01273 304231  
Fax: 01273 304231  
Main Contact: Mr Mohan - Properties  
Est: 2003  
Emp Band: 1-5  
Bus Sector: Sole Trader

## Southover Wines

80-81 Southover Street  
Brighton, East Sussex  
BN2 9UE  
Tel: 01273 600402  
Fax: 01273 600402  
Email: pyro.man@virgin.net  
Main Contact: Mr J M Kornitzer - Proprietor  
Est: 1970  
Turnover: Under 100K  
Emp Band: 1-5  
Bus Sector: Retail  
Suppliers of over 500 foreign beers.

## Thresher

304 Portland Road  
Hove, East Sussex BN3 5LP  
Tel: 01273 413369  
Main Contact: Mrs B Bolt - Manageress  
Emp Band: 1-5  
Bus Sector: Retail  
Wines, beers, spirits, confectionery and snacks.

## Thresher

225 Preston Road  
Brighton, East Sussex BN1 6SA  
Tel: 01273 561017  
Main Contact: Mr David Brignull - Manager  
Emp Band: 1-5  
Bus Sector: Retail  
Wine and food. Convenience store and off-licence.  
Free deliveries.

## Thresher

216 Dyke Road  
Brighton, East Sussex  
BN1 5AA  
Tel: 01273 502968  
Emp Band: 1-5  
Bus Sector: Retail  
Alcoholic and non alcoholic beverages.

## Thresher

39 Ladies Mile Road  
Brighton, East Sussex  
BN1 8TA  
Tel: 01273 505619  
Main Contact: Mrs Emma McDonnell - Manageress  
Emp Band: 1-5  
Bus Sector: Retail  
Drinks and confectionery.

## Thresher

32 Boundary Road  
Hove, East Sussex BN3 4EF  
Tel: 01273 430250  
Main Contact: Mr Sam Quirke - Manager  
Emp Band: 1-5  
Bus Sector: Retail  
Off-licence.

## Thresher

231 Queens Park Road  
Brighton, East Sussex BN2 2ZA  
Tel: 01273 571802  
Main Contact: Mr John Burn - Manager  
Turnover: 500K - 1M  
Emp Band: 6-10  
Bus Sector: Retail  
Off licence.

## Thresher

102 St. Georges Road  
Brighton, East Sussex BN2 1EA  
Tel: 01273 626235  
Main Contact: Mrs Yvette Mannouch - Manageress  
Emp Band: 6-10  
Bus Sector: Retail  
Off-licence.

## Thresher

112 Dyke Road  
Brighton, East Sussex BN1 3TE  
Tel: 01273 328809  
Fax: 01273 328809  
Emp Band: 6-10  
Bus Sector: Retail

## Thresher

5 Kings Parade, Ditchling Road  
Brighton, East Sussex BN1 6JT  
Tel: 01273 553275  
Fax: 01273 553275  
Main Contact: Mr Chris Underdown - Manager  
Emp Band: 6-10  
Bus Sector: Retail

## Thresher

12 St. James's Street  
Brighton, East Sussex BN2 1RE  
Tel: 01273 693088  
Main Contact: Mrs L Knight - Manageress  
Emp Band: 6-10  
Bus Sector: Retail

## Thresher

8 Longridge Avenue, Saltdean  
Brighton, East Sussex BN2 8LH  
Tel: 01273 302280  
Main Contact: Mr John Desarno - Manager  
Emp Band: 1-5  
Bus Sector: Retail

## Thresher

96 Church Road  
Hove, East Sussex BN3 2EB  
Tel: 01273 734992  
Emp Band: 1-5  
Bus Sector: Retail

## Thresher

7 Woodland Parade  
Hove, East Sussex BN3 6DR  
Tel: 01273 506688  
Emp Band: 1-5  
Bus Sector: Retail

## Thresher

94 Valley Road, Portslade  
Brighton, East Sussex BN41 2TQ  
Tel: 01273 417063  
Main Contact: Mrs Sheena Jarvis - Manageress  
Emp Band: 1-5  
Bus Sector: Retail

## Threshers

61 St. Georges Road  
Brighton, East Sussex BN2 1EF  
Tel: 01273 681030  
Main Contact: Mr D Palmer - Manager  
Emp Band: 1-5  
Bus Sector: Retail

## Threshers

114-115 Edward Street  
Brighton, East Sussex BN2 0JL  
Tel: 01273 604028  
Main Contact: Mr Sid Eastman - Manager  
Emp Band: 1-5  
Bus Sector: Retail

## Threshers

77 Western Road  
Hove, East Sussex  
BN3 2JQ  
Tel: 01273 733136  
Bus Sector: Retail

## Thresher Wine Shop

34 Western Road  
Hove, East Sussex BN3 1AF  
Tel: 01273 733650  
Main Contact: Mr Thomas Bartlett - Manager  
Turnover: 100K - 500K  
Emp Band: 6-10  
Bus Sector: Retail  
Wines, beers and spirits. Off licence.

## Thresher Wine Shop

231 Queens Park Road  
Brighton, East Sussex BN2 9ZA  
Tel: 01273 571802  
Fax: 01273 571802  
Main Contact: Mr John Byrne - Manager  
Emp Band: 6-10  
Bus Sector: Retail

## Trafalgar Wines

23 Trafalgar Street  
Brighton, East Sussex  
BN1 4EQ  
Tel: 01273 683325  
Main Contact: Mr S Foster - Proprietor  
Est: 1983  
Turnover: 100K - 500K  
Emp Band: 1-5  
Bus Sector: Retail  
Wines, beers and spirits.

## Video Box Ltd

64 Goldstone Villas  
Hove, East Sussex BN3 3RS  
Tel: 01273 738959  
Fax: 01273 738959  
Email: info@videobox.org  
Website: www.videobox.org  
Main Contact: Mr Roger Noel - Managing Director  
Turnover: 100K - 500K  
Emp Band: 1-5  
Bus Sector: Retail  
DVDs, games and video library and off licence.

## Wine Barrel Liquor Store

122-123 Western Road  
Hove, East Sussex BN3 1DB  
Tel: 01273 770732  
Main Contact: Mr N Arghand - Proprietor  
Est: 1992  
Emp Band: 1-5  
Bus Sector: Retail  
Beers, spirits and wine.

## York House Wines

8 Richardson Road  
Hove, East Sussex  
BN3 5RB  
Tel: 01273 735891  
Fax: 01273 735891  
Email: l.rollings@btinternet.com  
Main Contact: Mrs Liz Rollings - Partner  
Est: 1932  
Turnover: 100K - 500K  
Emp Band: 1-5  
Bus Sector: Retail  
Off licence, wine merchants and real ale specialists.

## Office Design, Refurbishment & Space Planning

### Bishops Office Furniture Ltd

Brighton Business Centre,  
95 Ditchling Road  
Brighton, East Sussex  
BN1 4ST  
Tel: 01273 690490  
Email: info@bishopsofficefurniture.co.uk  
Website: www.bishopsofficefurniture.co.uk  
Main Contact: Ms Sharon Emmerson - Sales Department  
Est: 1996  
Turnover: 100K - 500K  
Emp Band: 1-5  
Bus Sector: Commercial  
Free space planning, office furniture, seating, receptions, boardrooms, call centres.

## Office Furniture & Equipment - Manufacture / Wholesale

### Sussex Typewriters

15 Victoria Terrace  
Hove, East Sussex  
BN3 2WB  
Tel: 01273 202207  
Fax: 01273 202294  
Email: steve@sussextypewriters.co.uk  
Main Contact: Mr S Taylor - Proprietor  
Est: 1973  
Emp Band: 1-5  
Bus Sector: Commercial  
Office equipment repairs and sales.

## Office Furniture & Equipment - Repairs

### Sussex Typewriters

15 Victoria Terrace  
Hove, East Sussex  
BN3 2WB  
Tel: 01273 202207  
Fax: 01273 202294  
Email: steve@sussextypewriters.co.uk  
Main Contact: Mr S Taylor - Proprietor  
Est: 1973  
Emp Band: 1-5  
Bus Sector: Commercial  
Office equipment repairs and sales.

## Office Furniture & Equipment - Retail / Rental

### CCM Sussex Ltd

PO Box 2004, Peacehaven  
Brighton, East Sussex  
BN10 7HZ  
Tel: 01273 586963  
Fax: 01273 584000  
Email: ccm.sussex@btconnect.com  
Website: www.office-equipment-sussex.co.uk  
Main Contact: Mr Colin Meagher - Managing Director  
Est: 1999  
Turnover: Under 100K  
Emp Band: 1-5  
Bus Sector: Commercial  
Office machinery sales and service.

### JTS Designs

46A Dyke Road Avenue  
Brighton, East Sussex  
BN1 5LE  
Tel: 01273 549991  
Fax: 01273 507775  
Main Contact: Mr T Lloyd - Director  
Est: 1987  
Emp Band: 1-5  
Bus Sector: Commercial  
Distributors of office furniture.

## M & H Business Equipment Ltd

16 Queens Place  
Brighton, East Sussex BN1 4JY  
Tel: 01273 697231  
Fax: 01273 571692  
Email: admin@mhbusiness.co.uk  
Website: www.mhbusiness.co.uk  
Main Contact: Mr Alan Davey - Sales Manager  
Est: 1975  
Emp Band: 1-5  
Bus Sector: Retail  
Office machines and software support.

### Office Warehouse

86A Boundary Road  
Hove, East Sussex BN3 5TD  
Tel: 01273 414343  
Fax: 01273 414343  
Main Contact: Mr M Tingley - Director  
Est: 1998  
Emp Band: 1-5  
Bus Sector: Retail  
Buy and sell office furniture.

### George Rose Office Products Ltd

16 Queens Place, Brighton, East Sussex BN1 4JY  
Tel: 01273 697231  
Email: admin@mhbusiness.co.uk  
Website: www.mhbusiness.co.uk  
Main Contact: Mr Martin Gander  
Turnover: 1M - 5M  
Emp Band: 11-25  
Bus Sector: Commercial

### Sussex Typewriters

15 Victoria Terrace  
Hove, East Sussex BN3 2WB  
Tel: 01273 202207  
Fax: 01273 202294  
Email: steve@sussextypewriters.co.uk  
Main Contact: Mr S Taylor - Proprietor  
Est: 1973  
Emp Band: 1-5  
Bus Sector: Commercial  
Office equipment repairs and sales.

## Office Suites & Serviced Offices

### Brighton Deskspace

11A Jew Street  
Brighton, East Sussex BN1 1UT  
Tel: 01273 327766  
Fax: 01273 327766  
Email: info@brightondeskspace.co.uk  
Website: www.brightondeskspace.co.uk  
Main Contact: Ms Sarah Klugman - Director  
Est: 2003  
Emp Band: 1-5  
Bus Sector: Commercial

### Brighton Media Centre Ltd

15-17 Middle Street  
Brighton, East Sussex BN1 1AL  
Tel: 01273 201100  
Fax: 01273 201379  
Email: info@mediacentre.org  
Website: www.mediacentre.org  
Main Contact: Mr Don Elwick - Managing Director  
Est: 1992  
Emp Band: 6-10  
Bus Sector: Commercial  
City centre fully managed office space with facilities and business services.

### Brighton Media Centre Ltd

21-22 Old Steyne  
Brighton, East Sussex BN1 1EL  
Tel: 01273 648300  
Fax: 01273 648386  
Email: info@mediacentre.org  
Website: www.mediacentre.org  
Main Contact: Mr Don Elwick - Managing Director  
Est: 1992  
Emp Band: 6-10  
Bus Sector: Commercial  
City centre fully managed office space with facilities and business services.

### Curtis House

34 Third Avenue, Hove, East Sussex BN3 2PD  
Tel: 01273 202947  
Fax: 01273 220563  
Email: enquiries@curtis-group.co.uk  
Main Contact: Mr N Foreman - Manager  
Est: 1993  
Turnover: 100K - 500K  
Emp Band: 1-5  
Bus Sector: Commercial  
Offices to rent.

## The Executive Centre Brighton

**Executive Centre Tower Point,  
44 North Road, Brighton,  
East Sussex BN1 1YR**  
Tel: 01273 668890  
Fax: 01273 668891  
Email: brighton@city-executive-centre.co.uk  
Website: www.city-executive-centres.co.uk/Brighton, Emp Band: 1-5  
Bus Sector: Commercial  
Serviced offices.

### The Knoll Business Centre

Old Shoreham Road  
Hove, East Sussex  
BN3 7GS  
Tel: 01273 410789  
Fax: 01273 417025  
Email: erika.taylor@bizspace.co.uk  
Website: www.bizspace.co.uk  
Bus Sector: Commercial  
Managed workspace for office and light industrial use.  
See advert on page 150

### Maritime House Business Centre

Maritime House, Basin Road North  
Hove, East Sussex  
BN41 1WR  
Tel: 01273 248888  
Fax: 01273 248900  
Email: caroline@maritimehouse.com  
Website: www.maritimehouse.com  
Main Contact: Ms Caroline Crowther - Director  
Est: 1998  
Emp Band: 1-5  
Bus Sector: Commercial  
Office rental.

### Premier House Business Centre

11 Marlborough Place  
Brighton, East Sussex  
BN1 1UB  
Tel: 01273 608311  
Fax: 01273 609040  
Email: reception@premier-house.com  
Est: 1985  
Emp Band: 1-5  
Bus Sector: Commercial

## Top Centre Ltd

Brighton Forum, 95 Ditchling Road  
Brighton, East Sussex BN1 4ST  
Tel: 01273 571989  
Fax: 01273 689021  
Email: bbc@topcentre.co.uk  
Website: www.topcentre.co.uk  
Main Contact: Miss Leona Mills - Manager  
Est: 1992  
Turnover: 500K - 1M  
Emp Band: 1-5  
Bus Sector: Commercial

## Oil - Supply

### Team Flitwick

Wellington Road, Portslade  
Brighton, East Sussex  
BN41 1DN  
Tel: 01273 416161  
Fax: 01273 418893  
Main Contact: Mr Graham Sayers - Manager  
Turnover: 5M - 25M  
Emp Band: 1-5  
Bus Sector: Commercial

## Optical Goods & Services

### Sunglass Hut International

Unit 18A, Churchill Square  
Brighton, East Sussex BN1 2EP  
Tel: 01273 775304  
Website: www.sunglasshut.co.uk  
Main Contact: Mr G Jones - Manager  
Emp Band: 6-10  
Bus Sector: Retail

## Opticians (Ophthalmic)

### Batemans (Opticians) Ltd

149 North Street  
Brighton, East Sussex BN1 1RE  
Tel: 01273 328063  
Fax: 01273 772512  
Website: www.batemansopticians.co.uk  
Emp Band: 6-10  
Bus Sector: Professional



**CITY EXECUTIVE CENTRES**

**oiling the wheels of business**

serviced office solutions for businesses of all sizes in Brighton

For further information please call 0800 013 0355 or visit [www.city-executive-centres.co.uk/brighton](http://www.city-executive-centres.co.uk/brighton)

Executive Centre Tower Point, 44 North Road, Brighton BN1 1YR

# Opticians (Ophthalmic)

## Brighton Eye Care Centre

100 Western Road  
Brighton, East Sussex BN1 2AA  
Tel: 01273 206560  
Fax: 01273 206542  
Main Contact: Dr R Kumar - Company Director  
Turnover: Under 100K  
Emp Band: 1-5  
Bus Sector: Professional  
Ophthalmic opticians.

## Bromptons Opticians

32 Gardner Street  
Brighton, East Sussex BN1 1UN  
Tel: 01273 697711  
Fax: 01273 697722  
Email: shop@bromptonsofbrighton.co.uk  
Website: www.bromptonsofbrighton.co.uk  
Main Contact: Miss Sarah Dickinson - Practice Manager  
Est: 1997  
Emp Band: 1-5  
Bus Sector: Professional  
Funky opticians - sight tests, contact lenses and same day service.

## Dollond & Aitchison

39 London Road  
Brighton, East Sussex BN1 4JB  
Tel: 01273 698142  
Website: www.dollond.co.uk  
Main Contact: Mr Pennicard - Manager  
Est: 1750  
Turnover: 100K - 500K  
Emp Band: 1-5  
Bus Sector: Professional  
Offer style consultation, great range of frames and good value lenses.

## Dollond & Aitchison

82 Churchill Square  
Brighton, East Sussex BN1 2TF  
Tel: 01273 325548  
Fax: 01273 329876  
Website: www.danda.co.uk  
Main Contact: Mr Peter Baker - Branch Manager  
Est: 1998  
Emp Band: 6-10  
Bus Sector: Professional  
Offer style consultation, great range of frames and good value lenses.

## Dollond & Aitchison

66 Boundary Road, Hove, East Sussex BN3 5TD  
Tel: 01273 414027  
Website: www.dollond.co.uk  
Est: 1975  
Turnover: 100K - 500K  
Emp Band: 1-5  
Bus Sector: Professional  
Offer style consultation, great range of frames and good value lenses.

## The Eyecare Centre

156 Church Road  
Hove, East Sussex BN3 2DL  
Tel: 0800 848 8156  
Fax: 01273 822094  
Email: hove@theyeyecarecentre.co.uk  
Website: www.theeyecarecentre.co.uk  
Main Contact: Mr S Brown - Manager  
Est: 1962  
Emp Band: 1-5  
Bus Sector: Professional  
Ophthalmic and dispensing opticians.

## Eyesite

47-48 North Street  
Brighton, East Sussex BN1 1RH  
Tel: 01273 724111  
Fax: 01273 749559  
Email: brighton@eyesiteonline.co.uk  
Website: www.eyesiteonline.co.uk  
Main Contact: Mr Dan Pederson - Manager  
Est: 1989  
Emp Band: 11-25  
Bus Sector: Professional  
Ophthalmic opticians.

## H & M Taylors Ltd T/A Rayner & Taylor Opticians

10 St. Georges Place  
Brighton, East Sussex BN1 4GB  
Tel: 01273 605089  
Fax: 01273 277526  
Email: enquiries@raynertaylor.co.uk  
Website: www.raynertaylor.co.uk  
Main Contact: Mr H Taylor - Managing Director  
Est: 1993  
Turnover: 100K - 500K  
Emp Band: 1-5  
Bus Sector: Professional  
Dispensing opticians.

## P Marson

188 Church Road  
Hove, East Sussex BN3 2DJ  
Tel: 01273 719012  
Fax: 01273 719017  
Website: www.petermarsonoptometrist.co.uk  
Main Contact: Mr Peter Marson - Proprietor  
Est: 1996  
Emp Band: 1-5  
Bus Sector: Professional

## Morris Ian G

20 Longridge Avenue, Saltdean  
Brighton, East Sussex BN2 8LH  
Tel: 01273 304298  
Main Contact: Mr I G Morris - Proprietor  
Est: 1976  
Emp Band: 1-5  
Bus Sector: Professional  
Ophthalmic opticians.

## Optical Express

70 Western Road  
Brighton, East Sussex BN1 2HA  
Tel: 01273 324717  
Fax: 01273 205559  
Website: www.opticalexpress.co.uk  
Emp Band: 6-10  
Bus Sector: Professional

## Optical Express / The Dental Clinic

70 Western Road  
Brighton, East Sussex BN1 2HA  
Tel: 01273 730866  
Fax: 01273 205559  
Main Contact: Ms Kate Johnson  
Emp Band: 11-25  
Bus Sector: Professional

## Specsavers Opticians

49 North Street  
Brighton, East Sussex BN1 1RH  
Tel: 01273 328322  
Fax: 01273 380717  
Email: dir.specsavers@st.uk.co.uk  
Website: www.specsavers.com  
Main Contact: Mr M White - Director  
Est: 1988  
Turnover: 1M - 5M  
Emp Band: 26-50  
Bus Sector: Professional  
Complete price spectacles from only £30.00.

## Specs Opticians

22 Kensington Gardens  
Brighton, East Sussex BN1 4AL  
Tel: 01273 676796  
Email: northlane@specsopticians.com  
Website: www.specsopticians.com  
Main Contact: Mr William Flether - Proprietor  
Est: 1982  
Turnover: 100K - 500K  
Emp Band: 1-5  
Bus Sector: Professional  
Frames from around the world by Brighton's original spectacle shop.

## Specs Opticians

88 St. James's Street  
Brighton, East Sussex BN2 1TP  
Tel: 01273 609827  
Fax: 01273 609837  
Email: kemptown@specsopticians.com  
Website: www.specsopticians.com  
Main Contact: Mrs Victoria Dagnan - Manager  
Emp Band: 1-5  
Bus Sector: Professional

## Vision Express (UK) Ltd

Unit 60, Churchill Square  
Brighton, East Sussex BN1 2TE  
Tel: 01273 737901  
Fax: 01273 734441  
Emp Band: 11-25  
Bus Sector: Professional

## Opticians - Dispensing

### Batemans (Opticians) Ltd

149 North Street  
Brighton, East Sussex  
BN1 1RE  
Tel: 01273 328063  
Fax: 01273 772512  
Website: www.batemansopticians.co.uk  
Emp Band: 6-10  
Bus Sector: Professional

## Orchestras

### Brighton Philharmonic Orchestra

41 George Street  
Brighton, East Sussex BN2 1RJ  
Tel: 01273 622900  
Fax: 01273 697887  
Email: mail@brightonphil.org.uk  
Website: www.brightonphil.org.uk  
Main Contact: Mr Ivan Rockey - General Manager  
Est: 1925  
Emp Band: 1-5  
Bus Sector: Non Commercial  
Professional Symphony Orchestra managed by the Brighton & Hove Philharmonic Society.

## Orthodontists

### Andrew Farr BDS D.Orth RCS (Eng)

70 Sackville Road  
Hove, East Sussex BN3 3HA  
Tel: 01273 203514  
Fax: 01273 329050  
Email: sackvilleortho@aol.com  
Main Contact: Mr A Farr - Orthodontist  
Emp Band: 1-5  
Bus Sector: Professional

## Total Orthodontic Practice

49 Lansdowne Place  
Hove, East Sussex BN3 1HF  
Tel: 01273 728333  
Fax: 01273 747733  
Email: brighton@totalorthodontics.co.uk  
Website: www.totalorthodontics.co.uk  
Main Contact: Miss D Ward - Manager  
Est: 1995  
Emp Band: 11-25  
Bus Sector: Professional  
Orthodontics.

## Orthopaedic Care Equipment - Manufacture / Supply

### Back In Brighton

45 Upper North Street  
Brighton, East Sussex  
BN1 3FH  
Tel: 07782 300750  
Main Contact: Mr Gerry Carter - Proprietor  
Est: 2007  
Bus Sector: Professional

### Ottobock Healthcare Plc

Sussex Rehabilitation Centre, Elm Grove  
Brighton, East Sussex BN2 3EX  
Tel: 01273 620962  
Fax: 01273 606661  
Email: brighton@otto-bock.co.uk  
Main Contact: Mr C Parsons - Manager  
Est: 1997  
Emp Band: 11-25  
Bus Sector: Industrial  
Manufacture of artificial limbs.

## Osteopaths

### Arden House

274 Dyke Road  
Brighton, East Sussex  
BN1 5AE  
Tel: 01273 507412  
Main Contact: Mr Jonathan Hutson - Osteopath  
Est: 1966  
Emp Band: 1-5  
Bus Sector: Professional

### Back In Brighton

45 Upper North Street  
Brighton, East Sussex BN1 3FH  
Tel: 07782 300750  
Main Contact: Mr Gerry Carter - Proprietor  
Est: 2007  
Bus Sector: Professional

### R Brangwyn & Associates

Integral Clinic, 2 Wilbury Crescent  
Hove, East Sussex  
BN3 6FL  
Tel: 01273 775559  
Email: rexbrangwyn@yahoo.com  
Main Contact: Mr R Branwyn - Receptionist  
Est: 1998  
Emp Band: 6-10  
Bus Sector: Professional  
Osteopathic clinic.



## AVAILABLE TO LET ON FLEXIBLE TERMS

**HOVE** Offices, Studios, Workshops, Light Industrial Units and Storage.

**Bizspace in Hove** comprises 38 small business units ranging from 125-1950 sq ft arranged around 2 large car parking areas.

**The Knoll Business Centre**  
Old Shoreham Road  
Hove  
East Sussex  
BN3 7GS

**Our Customers benefit from:**  
Free On-site parking  
On site Manager and Caretaker  
On-site CCTV  
Instant Access



Call 01273 410 789 Today quoting BSH100 and get the first month licence fee FREE

Mobile: 07979 366 917

Fax: 01273 417 025

Email: erika.taylor@bizspace.co.uk

Website: www.bizspace.co.uk



## Anne Coxhead DO, MRO

Willow Rose, Ovingdean Road, Ovingdean  
Brighton, East Sussex BN2 7BB  
Tel: 01273 305350  
Main Contact: Miss Anne Coxhead - Proprietor  
Est: 1980  
Turnover: Under 100K  
Bus Sector: Professional

## The Drive Osteopathic Clinic

72 The Drive, Hove, East Sussex BN3 3PE  
Tel: 01273 203820  
Main Contact: Mr J A Buck - Principal  
Est: 1984  
Emp Band: 1-5  
Bus Sector: Professional  
Complementary medicine clinic providing osteopathy, homeopathy, counselling and acupuncture.

## Hove Osteopathic Clinic

70 New Church Road  
Hove, East Sussex BN3 4FL  
Tel: 01273 208410  
Website: www.hoveosteopathicclinic.co.uk  
Main Contact: Miss Tanya May - Osteopath  
Est: 1990  
Turnover: Under 100K  
Emp Band: 1-5  
Bus Sector: Professional  
Osteopathy - diagnosis and treatment of musculo-skeletal conditions.

## Outdoor Pursuit Organisers

### 4th Dimension Ltd

13 Eskbank Avenue  
Brighton, East Sussex BN1 8SL  
Tel: 01273 506955  
Fax: 01273 506955  
Email: info@4thdimension.co.uk  
Website: www.4thdimension.co.uk  
Main Contact: Mr C J Taylor - Director  
Est: 1987  
Turnover: Under 100K  
Emp Band: 6-10  
Bus Sector: Commercial  
Outdoor pursuits provider.

## Packaging Equipment - Manufacture / Wholesale

### McWiltons Ltd

Aldington Basin,  
Basin Road North  
Portslade  
East Sussex BN41 1WA  
Tel: 01273 423733  
Fax: 01273 430836  
Main Contact: Mr S Cotter - Director  
Est: 1939  
Emp Band: 11-25  
Bus Sector: Industrial  
Export packing, packing case manufacturing, trade counter for local builders.

## Packaging Materials

### Adam Adams Ltd

1 Chapel Road, Fishergate  
Brighton, East Sussex BN41 1PF  
Tel: 01273 431100  
Fax: 01273 431110  
Email: sales@adams-packaging.com  
Website: www.adams-packaging.com  
Emp Band: 6-10  
Bus Sector: Commercial

### Atom Packaging Ltd

Unit 1, Chapel Road, Fishergate  
Brighton, East Sussex BN41 1PF  
Tel: 01273 431118  
Fax: 01273 431110  
Main Contact: Mr Tom Grimason - Director  
Emp Band: 1-5  
Bus Sector: Commercial

### Natashas Box Shop

85 Preston Road  
Brighton, East Sussex  
BN1 4QG  
Tel: 01273 385670  
Email: info@frog4.com  
Website: www.frog4.com  
Main Contact: Ms N Palmer - Proprietor  
Turnover: Under 100K  
Bus Sector: Sole Trader

## Paint - Retail

### Hove Paints

28 Boundary Road, Hove, East Sussex BN3 4EF  
Tel: 01273 415559  
Main Contact: Mr R Wingate - Proprietor  
Est: 1987  
Emp Band: 1-5  
Bus Sector: Retail  
Trade and retail paint specialists. Floor sanding products.

## Painters & Decorators

### AJ Painters

Flat 2, 214 Portland Road  
Hove, East Sussex BN3 5QT  
Tel: 01273 732266  
Fax: 01273 732266  
Main Contact: Mr A Phillips - Proprietor  
Est: 2000  
Emp Band: 1-5  
Bus Sector: Sole Trader

### N D Battrick

58 Reigate Road, Brighton, East Sussex BN1 5AH  
Tel: 01273 563908  
Main Contact: Mr N D Battrick - Proprietor  
Est: 1975  
Bus Sector: Sole Trader

### R A Bridger

58 Southdown Road, Portslade  
Brighton, East Sussex BN41 2HN  
Tel: 01273 416295  
Fax: 01273 385436  
Email: robert.bridger@ntlworld.com  
Website: www.rabdecorators.co.uk  
Main Contact: Mr R A Bridger - Proprietor  
Est: 1981  
Turnover: 100K - 500K  
Emp Band: 1-5  
Bus Sector: Commercial  
All interior and exterior decorating, wall papering and artexing. Mobile: 07785 505218.

### N Bromley

10 Nesbitt Road, Brighton, East Sussex BN2 4BL  
Tel: 01273 691059  
Main Contact: Mr N Bromley - Proprietor  
Bus Sector: Sole Trader

### Bryant Decorators Ltd

59 Queen Victoria Avenue  
Hove, East Sussex BN3 6XA  
Tel: 01273 541005  
Fax: 01273 541005  
Email: info@bryant-decorators.co.uk  
Main Contact: Mr D J Bryant - Director  
Est: 1968  
Turnover: 1M - 5M  
Emp Band: 11-25  
Bus Sector: Commercial  
All works undertaken - decorating and maintenance to all properties.

### Colourscene

24 Westmeston Avenue, Saltdean  
Brighton, East Sussex BN2 8AN  
Tel: 01273 303360  
Fax: 01273 303360  
Email: mjp.colourscene@ntlworld.com  
Main Contact: Mr M J Perkins - Proprietor  
Est: 1989  
Turnover: 100K - 500K  
Emp Band: 6-10  
Bus Sector: Commercial

### Corky Enterprises

4 Belle Vue Cottages  
Brighton, East Sussex BN2 6AA  
Tel: 01273 602880  
Main Contact: Ms Kim Foster - Proprietor  
Est: 1996  
Turnover: Under 100K  
Emp Band: 1-5  
Bus Sector: Sole Trader

### DCS Decorators & General Maintenance

75 Hollingbury Road  
Brighton, East Sussex BN1 7JB  
Tel: 01273 508636  
Fax: 01273 508636  
Email: dcs.decorators@tinyworld.co.uk  
Main Contact: Mr David Simmons  
Est: 1968  
Turnover: 100K - 500K  
Emp Band: 1-5  
Bus Sector: Sole Trader  
Decorator and refurbishing contractor.

## Steve Gregory Decorating

2 Benfield Close, Portslade  
Brighton, East Sussex BN41 2DD  
Tel: 01273 422881  
Main Contact: Mr Steve Gregory - Director  
Emp Band: 1-5  
Bus Sector: Commercial  
Mobile number: 07890 107146.

### A R Haynes

28 Applesham Avenue  
Hove, East Sussex BN3 8JF  
Tel: 01273 706523  
Email: anthony.haynes3@ntlworld.com  
Main Contact: Mr A Haynes - Proprietor  
Est: 1995  
Bus Sector: Sole Trader

### J H Hogg

8 Henfield Close, Brighton, East Sussex BN2 5GN  
Tel: 01273 691208  
Main Contact: Mr J H Hogg - Proprietor  
Est: 1959  
Bus Sector: Sole Trader

### Mick Hughes

7 Wivelsfield Road, Saltdean  
Brighton, East Sussex BN2 8FP  
Tel: 01273 308135  
Main Contact: Mr Nick Hughes - Proprietor  
Est: 1972  
Bus Sector: Sole Trader

### D O'Shea

Fern Villa, 14 Wakefield Road  
Brighton, East Sussex BN2 3FP  
Tel: 01273 698788  
Main Contact: Mr D O'Shea - Proprietor  
Est: 1980  
Turnover: Under 100K  
Bus Sector: Sole Trader

### Preston Design & Build

17 Waldegrave Road  
Brighton, East Sussex BN1 6GR  
Tel: 01273 706066  
Email: sanny.hull@yahoo.co.uk  
Main Contact: Mr Simon Hull - Proprietor  
Est: 1998  
Emp Band: 1-5  
Bus Sector: Commercial

### Southern Decorators Ltd

5 Mile Oak Crescent, Southwick  
Brighton, East Sussex BN42 4QP  
Tel: 01273 596995  
Fax: 01273 596995  
Email: southern-decorators@lineone.net  
Main Contact: Mr T J Hemsley - Director  
Est: 1995  
Turnover: 100K - 500K  
Emp Band: 6-10  
Bus Sector: Commercial  
All aspects of painting and decorating.

### Spice Contracting Ltd

17 Surrenden Park  
Brighton, East Sussex BN1 6XA  
Tel: 01273 883906  
Fax: 01273 883906  
Email: info@spicepainting.co.uk  
Website: www.spicepainting.co.uk  
Main Contact: Mr Peter Davies - Director  
Est: 1997  
Turnover: 100K - 500K  
Emp Band: 1-5  
Bus Sector: Commercial  
Commercial, industrial and domestic decorating, spray applications and specialist coatings.

### Splash Decorating & Building Services

50 Meaway Crescent  
Hove, East Sussex BN3 7NL  
Tel: 01273 883479  
Email: splash2dec@msn.com  
Main Contact: Mr D Cole - Proprietor  
Est: 1983  
Emp Band: 1-5  
Bus Sector: Sole Trader  
Commercial/domestic decorating and building services.

### Steve

2 Lower Bevendean Avenue  
Brighton, East Sussex BN2 4FE  
Tel: 07889 196007  
Fax: 01273 702395  
Email: sdefreitas@ntlworld.com  
Main Contact: Mr S Defreitas - Proprietor  
Est: 2002  
Turnover: Under 100K  
Bus Sector: Sole Trader

## D J Thomson

62 Lustrells Crescent, Saltdean  
Brighton, East Sussex  
BN2 8JF  
Tel: 01273 300341  
Main Contact: Mr D J Thomson - Proprietor  
Est: 1985  
Turnover: Under 100K  
Emp Band: 1-5  
Bus Sector: Sole Trader

## Painters & Decorators' Merchants

### C Brewer & Sons Ltd

Unit A2, Portland Business Park,  
Portland Road  
Hove, East Sussex BN3 5RY  
Tel: 01273 705555  
Fax: 01273 424071  
Website: www.brewers.co.uk  
Main Contact: Mr P Adams - Manager  
Est: 1904  
Turnover: 1M - 5M  
Emp Band: 1-5  
Bus Sector: Commercial  
Specialist suppliers of decorating materials.

### C Brewer & Sons Ltd

Albany House, New England Street  
Brighton, East Sussex BN1 4GQ  
Tel: 01273 677030  
Fax: 01273 692381  
Website: www.brewers.co.uk  
Main Contact: Mr J Hill - Area Manager  
Est: 1904  
Turnover: 1M - 5M  
Emp Band: 6-10  
Bus Sector: Commercial  
Specialist suppliers of decorating materials and related products.

### C Brewer & Sons Ltd

Portland Road  
Hove, East Sussex BN3 5QT  
Tel: 01273 705555  
Fax: 01273 424071  
Website: www.brewers.co.uk  
Main Contact: Mr Paul Adams - Manager  
Turnover: 500K - 1M  
Emp Band: 1-5  
Bus Sector: Commercial  
Specialist supplier of decorating materials.

### Dulux Decorator Centre

12 Richmond Parade  
Brighton, East Sussex BN2 2QD  
Tel: 01273 606241  
Fax: 01273 685854  
Main Contact: Mr N Dean - Manager  
Est: 1900  
Emp Band: 1-5  
Bus Sector: Commercial  
Decorators merchants with full range of paints and wall coverings.

### Johnstone's Paints

Unit 5, Sackville Trading Estate,  
Sackville Road  
Hove, East Sussex BN3 7AN  
Tel: 01273 204222  
Fax: 01273 749171  
Est: 1978  
Emp Band: 1-5  
Bus Sector: Commercial

### Johnston Leyland Paints

Unit 4, Longley Industrial Estate,  
New England Street  
Brighton, East Sussex  
BN1 4GQ  
Tel: 01273 677626  
Est: 1890  
Emp Band: 1-5  
Bus Sector: Commercial

## Pallet - Supply

### Shoreham Pallets

Basin Road South, Portslade  
Brighton, East Sussex  
BN41 1WF  
Tel: 01273 411114  
Fax: 01273 414173  
Turnover: Under 100K  
Emp Band: 1-5  
Bus Sector: Commercial

# Party Planners, Organisers & Goods Supply

## Party Planners, Organisers & Goods Supply

### The Balloon & Bouncy Castle Co

37 Wayland Avenue  
Brighton, East Sussex BN1 5JL  
Tel: 01273 557206  
Fax: 01273 557206  
Main Contact: Mrs Trudi Bessent  
Est: 1990  
Turnover: Under 100K  
Emp Band: 1-5  
Bus Sector: Sole Trader  
Providing balloons for special events.

### Balloon Creations

39-40 Bond Street  
Brighton, East Sussex BN1 1RD  
Tel: 01273 239089  
Fax: 01273 239089  
Email: ballooncreationsbrighton@yahoo.co.uk  
Website: www.ballooncreationsbrighton.co.uk  
Main Contact: Mrs Denise Taylor - Proprietor  
Est: 1996  
Emp Band: 1-5  
Bus Sector: Commercial  
Balloon decorators for weddings, parties, celebrations and corporate functions.

### Decoram Ltd

Unit 9, R/O 64-78 Davigdor Road  
Hove, East Sussex BN3 1RF  
Tel: 01273 203222  
Email: info@decoram.co.uk  
Website: www.decoram.co.uk  
Main Contact: Miss Mandie Brame - Director  
Est: 1992  
Turnover: 100K - 500K  
Emp Band: 1-5  
Bus Sector: Commercial

### Parties In The Bag

19 Lenham Road East, Saltdean  
Brighton, East Sussex BN2 8AF  
Tel: 01273 271405  
Fax: 01273 271405  
Email: info@partiesinthebag.co.uk  
Website: www.partiesinthebag.co.uk  
Main Contact: Mrs Jane Bacon - Proprietor  
Est: 1999  
Turnover: Under 100K  
Bus Sector: Sole Trader  
Prefilled partybags - children, adults, promotions, play centres. Fundraising events. Grottos.

### The Party Shop

261 Ditchling Road  
Brighton, East Sussex BN1 6JH  
Tel: 01273 557397  
Fax: 01273 557397  
Main Contact: Mrs Susan Golding - Proprietor  
Est: 2002  
Turnover: Under 100K  
Emp Band: 1-5  
Bus Sector: Retail

## Paving Products - Supply

### Blyko Paving Products

Maritime House, Basin Road North  
Hove, East Sussex BN41 1WR  
Tel: 01273 704970  
Fax: 01273 597123  
Email: admin@blyko.co.uk  
Website: www.blykopavingproducts.co.uk  
Main Contact: Mr James Martell - General Manager  
Est: 1988  
Turnover: 1M - 5M  
Emp Band: 6-10  
Bus Sector: Commercial  
Supplier of high quality paving for commercial and residential projects.

## Paviors

### Sussex Driveways

27 St. Lukes Road  
Brighton, East Sussex BN2 9ZD  
Tel: 01273 600666  
Fax: 01273 692779  
Email: info@sussexdriveways.co.uk  
Website: www.sussexdriveways.co.uk  
Main Contact: Mrs V Woodley - Office Manager  
Est: 1960  
Turnover: 500K - 1M  
Emp Band: 11-25  
Bus Sector: Commercial

## Pawnbrokers

### GA Pawnbrokers Ltd

7 Brighton Place  
Brighton, East Sussex BN1 1HU  
Tel: 01273 224505  
Fax: 01273 746121  
Main Contact: Kerry Windson  
Est: 1990  
Turnover: 100K - 500K  
Emp Band: 6-10  
Bus Sector: Retail  
Pawnbroking, cheque, bureau de changes and money transfers.

### GA Pawnbrokers Ltd

1 York Place, Brighton, East Sussex BN1 4UG  
Tel: 01273 691939  
Fax: 01273 570076  
Main Contact: Mr W Roper - Manager  
Est: 1992  
Emp Band: 1-5  
Bus Sector: Retail  
Pawnbroking, cheque cashing and international money transfers.

### Gold Arts Pawnbrokers Ltd

102 George Street  
Hove, East Sussex BN3 3YE  
Tel: 01273 779318  
Fax: 01273 746980  
Main Contact: Mrs S Green - Manager  
Est: 1985  
Emp Band: 1-5  
Bus Sector: Retail  
Pawnbrokers and cheque cashing, international money and transfers.

### Harvey & Thompson Ltd

4 Castle Square  
Brighton, East Sussex BN1 1EG  
Tel: 01273 326061  
Fax: 01273 736298  
Main Contact: Mr M Bramell - Manager  
Est: 1897  
Turnover: 100K - 500K  
Emp Band: 1-5  
Bus Sector: Retail  
Pawnbrokers and cheque cashers.

### Money-Go-Round

20-22 Boundary Road  
Hove, East Sussex BN3 4EF  
Tel: 01273 423123  
Website: www.money-go-round.net  
Main Contact: Mr D Fellingham - Proprietor  
Est: 1994  
Turnover: 100K - 500K  
Emp Band: 1-5  
Bus Sector: Retail  
Second hand dealers, pawnbrokers and cheque cashing service.

## Perfume, Cosmetics & Toiletries - Manufacture / Wholesale

### Nails Plus Beauty

33 Channel View Road  
Brighton, East Sussex BN2 6DR  
Tel: 01273 677993  
Email: sales@nailsplusbeauty.com  
Website: www.nailsplusbeauty.com  
Est: 1996  
Emp Band: 1-5  
Bus Sector: Commercial

### Space NK

D6 Bartholomews  
Brighton, East Sussex BN1 1HG  
Tel: 01273 776774  
Website: www.spacenk.com  
Main Contact: Mr Juppla - Manager  
Emp Band: 6-10  
Bus Sector: Commercial

## Perfume, Cosmetics & Toiletries - Retail

### Aveda Perfumery Ltd

8 Dukes Lane  
Brighton, East Sussex BN1 1BG  
Tel: 0870 192 5045  
Fax: 01273 705606  
Website: www.aveda.com  
Main Contact: Miss Kyla Williams - Manager  
Est: 1993  
Emp Band: 1-5  
Bus Sector: Retail

## Lush Ltd

41 East Street  
Brighton, East Sussex BN1 1HL  
Tel: 01273 774700  
Fax: 01273 774700  
Website: www.lush.co.uk  
Main Contact: Mr M Constantine - Director  
Est: 1994  
Turnover: 500K - 1M  
Emp Band: 11-25  
Bus Sector: Retail  
Fresh handmade cosmetics.

## MAC

6 Dukes Lane  
Brighton, East Sussex BN1 1BG  
Tel: 0870 192 5155  
Fax: 01273 738526  
Website: www.maccosmetics.co.uk  
Main Contact: Mr Mike Parker - Director  
Est: 1992  
Bus Sector: Retail

## Origins

Unit 18, Churchill Square  
Brighton, East Sussex BN1 2RG  
Tel: 01273 773420  
Main Contact: Miss Holly Gracen - Manager  
Est: 1989  
Emp Band: 1-5  
Bus Sector: Retail  
Natural cosmetic products.

## Pecksniff's Bespoke

**Perfumes & Cosmetics Ltd**  
45-46 Meeting House Lane  
Brighton, East Sussex BN1 1HB  
Tel: 01273 723292  
Fax: 01273 733713  
Email: info@pecksniffs.com  
Website: www.pecksniffs.com  
Main Contact: Mr Ian Clayton-Smith - Managing Director  
Est: 1995  
Turnover: 500K - 1M  
Emp Band: 11-25  
Bus Sector: Retail  
Bespoke perfumes - manufacture and retail.

## The Perfume Shop Ltd

Unit 28, Churchill Square  
Brighton, East Sussex BN1 2EA  
Tel: 01273 723377  
Fax: 01273 723377  
Website: www.theperfumeshop.com  
Main Contact: Mrs Nikki Harvey-Norton - Duty Manager  
Est: 1991  
Emp Band: 6-10  
Bus Sector: Retail  
Perfumes and aftershaves, own brands and known brands.

## Superdrug Stores Plc

40-41 George Street  
Hove, East Sussex BN3 3YB  
Tel: 01273 321994  
Website: www.superdrug.com  
Main Contact: Ms N Ranbridge - Manager  
Emp Band: 11-25  
Bus Sector: Retail

## Superdrug Stores Plc

27-28 St. James Street  
Brighton, East Sussex BN2 1SJ  
Tel: 01273 607211  
Website: www.superdrug.com  
Main Contact: Mr M Harding - Manager  
Est: 1987  
Turnover: 25M +  
Emp Band: 11-25  
Bus Sector: Retail

## Superdrug Stores Plc

43-44 London Road  
Brighton, East Sussex BN1 4JD  
Tel: 01273 688400  
Website: www.superdrug.co.uk  
Est: 1976  
Turnover: 25M +  
Emp Band: 11-25  
Bus Sector: Retail

## Superdrug Stores Plc

27-28 St. James Street  
Brighton, East Sussex BN2 1RF  
Tel: 01273 607211  
Main Contact: Mr M Harding - Store Manager  
Emp Band: 11-25  
Bus Sector: Retail

## Virgin Cosmetic Company

Unit 54, Churchill Square  
Brighton, East Sussex BN1 2EP  
Tel: 01273 207778  
Fax: 01273 749896  
Main Contact: Ms Adele Kaciucki - Manager  
Est: 1998  
Emp Band: 1-5  
Bus Sector: Retail  
Cosmetics, skincare and consultations.

## Pest Control Services

### Betapest

9 Canfield Road  
Brighton, East Sussex BN2 4DN  
Tel: 01273 672270  
Fax: 01273 672270  
Main Contact: Mr Mike Parker - Director  
Est: 1985  
Turnover: 100K - 500K  
Emp Band: 1-5  
Bus Sector: Commercial  
Pest control, same day service.

### Capital Pest Control

57 North Street, Brighton, East Sussex BN1 1RH  
Tel: 01323 490900  
Fax: 01825 769736  
Email: sales@d-sankey.co.uk  
Website: www.d-sankey.co.uk  
Emp Band: 11-25  
Bus Sector: Commercial

### Capital Pest Control

39 Sackville Road  
Hove, East Sussex BN3 3WD  
Tel: 01273 871110  
Fax: 01273 769736  
Website: www.pestgo.net  
Main Contact: Mr D Sankey - Director  
Est: 1981  
Turnover: 500K - 1M  
Emp Band: 11-25  
Bus Sector: Commercial

### Discreet Pest Control

**55 New Haven Street**  
Brighton, East Sussex BN2 9NR  
Tel: 01273 609429  
Fax: 01903 750544  
Main Contact: Mr Nigel Guy - Proprietor  
Est: 1994  
Turnover: 100K - 500K  
Emp Band: 1-5  
Bus Sector: Commercial  
Advert: 3009738

## D Sankey

39 Sackville Road, Hove, East Sussex BN3 3WD  
Tel: 01273 203055  
Fax: 01825 769736  
Email: sales@d-sankey.co.uk  
Website: www.d-sankey.co.uk  
Main Contact: Mr D Sankey - Director  
Est: 1979  
Turnover: 500K - 1M  
Emp Band: 6-10  
Bus Sector: Commercial

## Pet Care

### Denes Natural Pet Care Ltd

2 Osmond Road, Hove, East Sussex BN3 1TE  
Tel: 01273 325364  
Fax: 01273 325704  
Email: info@denes.com  
Website: www.denes.com  
Main Contact: Mr Peter Leaney  
Est: 1951  
Turnover: 1M - 5M  
Emp Band: 6-10  
Bus Sector: Industrial  
Manufacturers of pet foods, herbal veterinary medicine and herbal supplements.

### Dial-a-Pet Service

30 Quebec Street  
Brighton, East Sussex BN2 9UZ  
Tel: 01273 679377  
Main Contact: Miss Janice Williams - Proprietor  
Est: 1989  
Turnover: Under 100K  
Emp Band: 1-5  
Bus Sector: Commercial  
Animal minding and pet supplies.

## Diamond Edge Ltd

126 Gloucester Road  
Brighton, East Sussex BN1 4BU  
Tel: 01273 683988  
Fax: 01273 625074  
Email: diamondedge@btclick.com  
Website: www.diamondedge.co.uk  
Main Contact: Mr David Noakes - Director  
Est: 1919  
Turnover: 500K - 1M  
Emp Band: 6-10  
Bus Sector: Commercial  
Hairdressing and animal grooming equipment.  
First class sales and service.

## Petsitters & Walkies

12 Redhill Drive, Withdean  
Brighton, East Sussex BN1 5FH  
Tel: 01273 507507  
Email: ROY.VERNON@sky.com  
Website: www.petsitters-and-walkies.com  
Main Contact: Mr Roy Vernon - Proprietor  
Est: 1994  
Turnover: Under 100K  
Emp Band: 1-5  
Bus Sector: Sole Trader  
Animal care and dog walking service.

## Pet Shops

### A Coombs Pet Centre

19-21 Baker Street  
Brighton, East Sussex BN1 4JN  
Tel: 01273 606868  
Website: www.petontheinternet.co.uk  
Main Contact: Mr Robert Harper - Proprietor  
Est: 1934  
Emp Band: 6-10  
Bus Sector: Retail

### Paws & Claws

33 Station Road, Portslade  
Brighton, East Sussex  
BN41 1GB  
Tel: 01273 419354  
Main Contact: Mr Jonathan Bishop - Proprietor  
Est: 1993  
Turnover: 100K - 500K  
Emp Band: 1-5  
Bus Sector: Retail  
Pet foods, accessories, animals and fish.

### Pet Pet Pet

5 West Way, Hove,  
East Sussex BN3 8LD  
Tel: 01273 884949  
Website: www.pet-pet-pet.co.uk  
Main Contact: Mr Nick Pannett - Proprietor  
Est: 1995  
Emp Band: 1-5  
Bus Sector: Retail  
Livestock and pet foods and accessories.

### Repco Herpetological Supply

123 Preston Drove  
Brighton, East Sussex BN1 6FJ  
Tel: 01273 553303  
Website: www.repcoreptiles.com  
Main Contact: Mr Rob Crunden - Partner  
Est: 1994  
Emp Band: 1-5  
Bus Sector: Retail  
Specialise in sales of captive bred reptiles and equipment.

## Pet Supplies

### Paw Paw UK

The Old Post Office, Ship Street  
Brighton, East Sussex  
BN1 1BA  
Tel: 07795 271496  
Email: sales@oawpawuk.co.uk  
Website: www.pawpawuk.co.uk  
Main Contact: Mr Lee Ward - Proprietor  
Est: 2004  
Bus Sector: Sole Trader  
Manufacturer, wholesaler and retailer of pet clothing.

### Pet Pals

98 St. James's Street  
Brighton, East Sussex BN2 1TP  
Tel: 01273 681614  
Fax: 01273 681614  
Est: 1980  
Turnover: 100K - 500K  
Emp Band: 1-5  
Bus Sector: Retail  
Pet supplies - food, cages, hutches, anything for pets  
- including fish.

### Pets Corner

Within Brighton Garden Centre,  
Warren Road, Racehill  
Brighton, East Sussex  
BN2 2XX  
Tel: 01273 602863  
Website: www.petscorner.co.uk  
Main Contact: Miss V Kersting - Manager  
Est: 1960  
Turnover: 1M - 5M  
Emp Band: 6-10  
Bus Sector: Retail  
Pet foods and accessories.

### Pets Corner

72 George Street  
Hove, East Sussex  
BN3 3YE  
Tel: 01273 204084  
Email: hove@petscorner.co.uk  
Website: www.petscorner.co.uk  
Main Contact: Miss Debbie Slee - Manager  
Est: 1982  
Emp Band: 1-5  
Bus Sector: Retail  
Pet foods and accessories.

### G & D Sanders

3 The Parade, Hangleton Road  
Hove, East Sussex  
BN3 7LU  
Tel: 01273 772448  
Main Contact: Mr G Sanders - Proprietor  
Est: 1937  
Turnover: 100K - 500K  
Emp Band: 1-5  
Bus Sector: Retail  
Pet supplies.

### Warrens

21 Warren Way  
Brighton, East Sussex  
BN2 6PH  
Tel: 01273 303322  
Fax: 01273 303322  
Main Contact: Mr J Amos - Proprietor  
Est: 2004  
Emp Band: 1-5  
Bus Sector: Retail

## Petrol Service Stations

### BP Downsway Service Station

134 Ditchling Road  
Brighton, East Sussex BN1 4SG  
Tel: 01273 620916  
Fax: 01273 620916  
Est: 1987  
Emp Band: 6-10  
Bus Sector: Retail

### BP Express Shopping

100 Lewes Road, Brighton, East Sussex BN2 3QA  
Tel: 01273 878799  
Emp Band: 6-10  
Bus Sector: Retail

### Shell Hove

132-134 Old Shoreham Road  
Hove, East Sussex BN3 7BD  
Tel: 01273 744990  
Fax: 01273 744990  
Website: www.shell.co.uk  
Main Contact: Mrs Sue South - Manager  
Est: 1998  
Emp Band: 1-5  
Bus Sector: Retail  
Petrol forecourt and convenience store with car and  
jetwash.

### Shell UK Ltd

193 Preston Road, Brighton, East Sussex BN1 6SA  
Tel: 01273 544010  
Fax: 01273 544010  
Website: www.shell.co.uk  
Main Contact: Mrs M A Newham - Director  
Est: 1977  
Emp Band: 6-10  
Bus Sector: Retail  
Petrol filling station with general store and car wash.

### Tates

27-53 Old Shoreham Road, Portslade  
Brighton, East Sussex BN41 1SP  
Tel: 01273 274445  
Emp Band: 1-5  
Bus Sector: Retail

### Texaco

237 Hangleton Road  
Hove, East Sussex BN3 7LR  
Tel: 01273 716100  
Fax: 01273 716101  
Email: hangleton@hotmail.com  
Main Contact: Mr Gunvant Patel - Manager  
Est: 1950  
Turnover: 1M - 5M  
Emp Band: 1-5  
Bus Sector: Retail  
Petrol filling station with small general store and car  
wash.

### Woodingdean Service Station

534-540 Falmer Road  
Brighton, East Sussex BN2 6ND  
Tel: 01273 300368  
Fax: 01273 300368  
Emp Band: 1-5  
Bus Sector: Retail

## Pharmaceutical Goods - Manufacture / Supply

### Custom Pharmaceuticals

Unit 2, Conway Street  
Hove, East Sussex BN3 3LW  
Tel: 01273 323513  
Fax: 01273 729483  
Website: www.custompharm.com  
Main Contact: Mr D Lessels - Purchasing  
Est: 1975  
Turnover: 5M - 25M  
Emp Band: 101-250  
Bus Sector: Industrial  
Manufacture pharmaceutical tablets.

## Photo & Illustration Libraries

### Dinnages Transport Publishing

PO Box 2210, Brighton, East Sussex BN1 9WA  
Tel: 01273 601001  
Email: mail@dinnages.org.uk  
Website: www.transport-postcards.co.uk  
Main Contact: Mr G Dinnage - Proprietor  
Est: 1989  
Turnover: Under 100K  
Emp Band: 1-5  
Bus Sector: Sole Trader  
Archive of transport and local images,  
in photographs and postcards.

## Photographers

### Jean-Luc Brouard

29 Cromwell Road, Hove, East Sussex BN3 3EB  
Tel: 01273 748608  
Email: info@jeanlucbrouard.com  
Website: www.jeanlucbrouard.com  
Main Contact: Mr Jean-Luc Brouard - Proprietor  
Est: 1998  
Bus Sector: Sole Trader

### Paul Cox

3 Normanton Street  
Brighton, East Sussex BN2 3AT  
Tel: 01273 606998  
Website: www.paulcoxphotographic.com  
Main Contact: Mr Paul Cox - Proprietor  
Bus Sector: Sole Trader

### Bob Curtis Photography

Woodside, Falmer Road  
Brighton, East Sussex BN2 6LA  
Tel: 01273 303311  
Email: info@poshpix.co.uk  
Website: www.bobcurtisphoto.co.uk  
Main Contact: Mr R Curtis - Proprietor  
Est: 1981  
Turnover: Under 100K  
Emp Band: 1-5  
Bus Sector: Commercial  
General photography. PR , commercial, executive  
portraiture, digital and film.

### Justine Desmond

69A Langdale Road  
Hove, East Sussex BN3 4HR  
Tel: 01273 328140  
Email: info@justinedesmondphotography.co.uk  
Website: www.justinedesmondphotography.co.uk  
Main Contact: Ms Justine Desmond - Proprietor  
Bus Sector: Sole Trader

### Image 1 Ltd

The Old Forge, 38A North Road, Preston Village  
Brighton, East Sussex BN1 6SP  
Tel: 01273 543888  
Fax: 01273 236365  
Email: info@image1.co.uk  
Website: www.image1.co.uk  
Main Contact: Mr J Tate - Director  
Est: 2000  
Turnover: Under 100K  
Emp Band: 1-5  
Bus Sector: Commercial  
Digital photography and manipulation.

### Gill Orsman

1 The Old Church Hall, 15 Ditchling Rise  
Brighton, East Sussex BN1 4QL  
Tel: 01273 887627  
Website: www.gillorsman.com  
Main Contact: Miss Gill Orsman - Proprietor  
Emp Band: 1-5  
Bus Sector: Sole Trader  
Innovative conceptual photography for inspiration  
and well-being.

### Ian Parsons Photography

5 Kings Mews, Third Avenue  
Hove, East Sussex BN3 2PA  
Tel: 01273 737700  
Email: ian@ianparsonsphotography.co.uk  
Website: www.ianparsonsphotography.co.uk  
Main Contact: Mr I Parsons - Proprietor  
Est: 1992  
Emp Band: 1-5  
Bus Sector: Commercial  
Commercial and advertising.

### James Pike Photography Ltd

18 Lyndhurst Road, Hove, East Sussex BN3 6FA  
Tel: 01273 731745  
Email: info@jimpix.com  
Website: www.jimpix.com  
Main Contact: Mr James Pike - Director  
Emp Band: 1-5  
Bus Sector: Commercial

### Josh Pulman

67 Carlton Hill, Brighton, East Sussex BN2 0GW  
Tel: 01273 609275  
Email: josh@joshphoto.com  
Website: www.joshphoto.com  
Main Contact: Mr Josh Pulman - Proprietor  
Est: 1991  
Turnover: Under 100K  
Emp Band: 1-5  
Bus Sector: Sole Trader  
Commercial and industrial photography.

# DISCREET

PEST CONTROL SERVICE



PEST CONTROL OF WASPS ANTS FLEAS BEES  
RODENTS BIRDS PIGEONS SQUIRRELS ETC.  
DISCREET SERVICE DISCREET VEHICLES  
**DOMESTIC AND COMMERCIAL**

LOCAL AUTHORITY CONTRACTORS  
RELIABLE, FRIENDLY SERVICE  
REDUCTION FOR OAPS VERY COMPETITIVE RATES

WORTHING
BRIGHTON

(01903) 751048
(01273) 609429

85 GRINSTEAD LANE, LANCING
55, NEWHAVEN STREET, BRIGHTON

# Photographers

## Simon Punter Photography

103 Elm Drive, Hove,  
East Sussex BN3 7JA  
Tel: 01273 770730  
Fax: 01273 773999  
Email: photo@simonpunter.com  
Main Contact: Mr Simon Punter - Proprietor  
Turnover: Under 100K  
Emp Band: 1-5  
Bus Sector: Sole Trader  
Studio or location photography for advertising,  
corporate and publishing clients.

## R & R Photographic Editorial Photographers

12B Marine Square  
Brighton, East Sussex  
BN2 1DL  
Tel: 01273 695107  
Main Contact: Mr Rupert Rivett - Proprietor  
Est: 2002  
Bus Sector: Sole Trader

## Southdown Studio Ltd

Unit 2, Fairway Business Centre,  
Westergate Road  
Brighton, East Sussex  
BN2 4JZ  
Tel: 01273 688299  
Email: contact@southdownstudio.co.uk  
Website: www.southdownstudio.co.uk  
Main Contact: Mr J De Silva - Director  
Est: 2001  
Bus Sector: Sole Trader

## Subtle Image

13 Denmark Terrace  
Brighton, East Sussex  
BN1 3AN  
Tel: 01273 329720  
Website: www.subtleimage.co.uk  
Main Contact: Edyta Was  
Est: 2004  
Turnover: Under 100K  
Bus Sector: Sole Trader  
Artistic weddings and portrait photography. I use  
digital technology to create unique images.

## Calvey Taylor-Haw Studios

46 Hill Drive, Hove,  
East Sussex BN3 6QL  
Tel: 01273 565999  
Fax: 01273 565999  
Website: www.calvey-studios.com  
Main Contact: Mr C K Taylor-Haw - Proprietor  
Est: 1985  
Bus Sector: Sole Trader

## Adrian Turner

Units 1-2,  
29-42 Windsor Street  
Brighton, East Sussex  
BN1 1RJ  
Tel: 01273 821840  
Fax: 01273 735822  
Email: mail@adrianturner.co.uk  
Website: www.adrianturner.co.uk  
Main Contact: Ms D Turner - Partner  
Est: 1987  
Bus Sector: Commercial

## George White Photography

97 Old Shoreham Road  
Hove, East Sussex  
BN3 7AQ  
Tel: 01273 775774  
Website: www.gwhitephoto.co.uk  
Main Contact: Mr George White - Proprietor  
Est: 2001  
Turnover: Under 100K  
Emp Band: 1-5  
Bus Sector: Sole Trader  
Portrait and wedding photographer.

## Photographic Equipment - Supply

### Clock Tower Cameras

32 Church Street, Brighton,  
East Sussex BN1 1RL  
Tel: 01273 706010  
Email: sales@clocktowercameras.co.uk  
Website: www.clocktowercameras.co.uk  
Main Contact: Mr E Iwanczuk - Proprietor  
Est: 1995  
Emp Band: 1-5  
Bus Sector: Retail

## Photographic Laboratories

### Spectrum Photographic

Unit 10, Hove Business Centre,  
Fonthill Road  
Hove, East Sussex  
BN3 6HA  
Tel: 01273 708222  
Fax: 01273 888515  
Email: info@spectrumphoto.co.uk  
Website: www.spectrumphoto.co.uk  
Main Contact: Mr S J White - Proprietor  
Est: 1995  
Turnover: 500K - 1M  
Emp Band: 11-25  
Bus Sector: Commercial  
High quality photographic and digital services.

## Photographic Processing

### Colourstream

123 St. James Street  
Brighton, East Sussex BN2 1TH  
Tel: 01273 683030  
Fax: 01273 676769  
Email: lab@colourstream.net  
Website: www.colourstream.net  
Main Contact: Mr Tim Boyce - Proprietor  
Est: 2000  
Turnover: 100K - 500K  
Emp Band: 1-5  
Bus Sector: Retail  
One hour express service, digital photo printing and  
large format and canvas printing.

### Foto Finish (Brighton)

117 St. Georges Road  
Brighton, East Sussex BN2 1EA  
Tel: 01273 699711  
Email: info@fotofinishbrighton.co.uk  
Website: www.fotofinishbrighton.co.uk  
Main Contact: Mr Kevin Barrett - Director  
Emp Band: 1-5  
Bus Sector: Retail

### JP Photographic Ltd

4 Burlington Gardens, Portslade  
Brighton, East Sussex BN41 2DJ  
Tel: 01273 381111  
Fax: 01273 233232  
Email: enquiries@jpphotographic.co.uk  
Website: www.jpphotographic.co.uk  
Main Contact: Mr J Pert - Director  
Est: 1997  
Emp Band: 6-10  
Bus Sector: Commercial  
Digital professional imaging, school photography  
and lab printing services.

### Kodak Express Ocean Colour (1 Hour)

50 London Road  
Brighton, East Sussex  
BN1 4JD  
Tel: 01273 692900  
Fax: 01273 692880  
Email: kodaksnap@yahoo.co.uk  
Main Contact: Mr Edward Bagshaw  
Bus Sector: Retail

### Snappy Snaps

40 North Street  
Brighton, East Sussex  
BN1 1RH  
Tel: 01273 323265  
Fax: 01273 323271  
Email: snappysnaps165@aol.com  
Website: www.snappysnaps-brighton.co.uk  
Main Contact: Mr Barry Ogilvie - Proprietor  
Est: 1999  
Turnover: 100K - 500K  
Emp Band: 6-10  
Bus Sector: Retail  
Digital print, design, canvas, poster and gift services  
available.

### The Vault

1 Dorset Place  
Brighton, East Sussex  
BN2 1ST  
Tel: 01273 670667  
Fax: 01273 688733  
Email: info@thevaultimaging.co.uk  
Website: www.thevaultimaging.co.uk  
Main Contact: Mr David Lane - Director  
Est: 2002  
Emp Band: 1-5  
Bus Sector: Retail

## Photography Agencies

### Kent News & Pictures (Sussex) Ltd

26 Tongdean Lane, Withdean  
Brighton, East Sussex BN1 5JE  
Tel: 01273 566789  
Fax: 01273 541456  
Email: news@knp.uk.com  
Main Contact: Mr S Alexander - Director  
Est: 2000  
Emp Band: 1-5  
Bus Sector: Commercial  
Reporters and photography agency.

## Photography Studios

### APM Studios

28 Crescent Road  
Brighton, East Sussex BN2 3RP  
Tel: 01273 624246  
Email: info@apmstudios.co.uk  
Website: www.apmstudios.co.uk  
Est: 1993  
Turnover: Under 100K  
Emp Band: 1-5  
Bus Sector: Commercial

### Brightonup Studios

33A Western Road  
Hove, East Sussex BN3 1AF  
Tel: 01273 773670  
Bus Sector: Commercial

### Richard Lemon Studio

215 Preston Road  
Brighton, East Sussex BN1 6SA  
Tel: 01273 889889  
Website: www.richardlemon.co.uk  
Main Contact: Mr Richard Lemon - Partner  
Est: 1990  
Emp Band: 1-5  
Bus Sector: Sole Trader  
Photography studio.

### Liberation Agency UK Ltd

Studio 101, 2 Goldstone Street  
Brighton, East Sussex BN3 3RJ  
Tel: 0871 231 6560  
Email: liberation@btconnect.com  
Website: www.liberationagency-uk.co.uk  
Main Contact: Mr Carl Perkins - Director  
Est: 2003  
Emp Band: 1-5  
Bus Sector: Commercial

### Studio 27

27 Queens Road  
Brighton, East Sussex  
BN1 3XA  
Tel: 01273 202090  
Email: info@studio27.co.uk  
Website: www.studio27.co.uk  
Main Contact: Ms Susan Hinman - Partner  
Est: 2002  
Turnover: Under 100K  
Emp Band: 1-5  
Bus Sector: Commercial

## Physiotherapists

### Brighton Physiotherapy Clinic

56A Marine Parade  
Brighton, East Sussex  
BN2 1PN  
Tel: 01273 621248  
Fax: 01273 621248  
Email: info@brightonphysio.co.uk  
Website: www.brightonphysio.co.uk  
Main Contact: Mrs S Baxter - Proprietor  
Est: 1999  
Emp Band: 1-5  
Bus Sector: Professional  
Pain relief, acupuncture, pilates, sports injuries.

### Charters Physiotherapy Clinic

54 Rugby Road  
Brighton, East Sussex  
BN1 6EB  
Tel: 01273 500958  
Fax: 01273 500958  
Main Contact: Miss L Burrows - Proprietor  
Est: 1988  
Turnover: Under 100K  
Emp Band: 1-5  
Bus Sector: Professional  
Treatment for neck, back pain, sports injuries, joint  
pain etc.

## S Foulds MCSP, SRP, Dip APP Sports

The Physiotherapy Practice, 105 Havelock Road  
Brighton, East Sussex BN1 6GL  
Tel: 01273 565212  
Fax: 01273 565212  
Main Contact: Mrs S C Foulds - Proprietor  
Est: 1998  
Emp Band: 1-5  
Bus Sector: Professional  
Physiotherapy:sports injury, back-neck pains joints,  
tendons, ligaments, pilates.

## Palmeira Practice Physiotherapy Clinic

62 Palmeira Avenue  
Hove, East Sussex BN3 3GF  
Tel: 01273 329557  
Fax: 01273 329557  
Email: palmeira1@fastmail.fm  
Website: www.palmeiraphysio.co.uk  
Main Contact: Mr David Bradley - Proprietor  
Est: 2001  
Turnover: Under 100K  
Emp Band: 1-5  
Bus Sector: Professional

## The Physiotherapy Clinic

The Brighton Health & Racket Club, Village Way,  
Falmer, Brighton, East Sussex BN1 9SG  
Tel: 01273 667826  
Website: www.nuffieldproactivehealth.com  
Main Contact: Ms Penny Lucy - Chartered  
Physiotherapist  
Emp Band: 1-5  
Bus Sector: Professional

## The Physiotherapy Partnership

Hove Manor Clinic, 8 Hove Manor Parade,  
Hove Street, Hove, East Sussex BN3 2DF  
Tel: 01273 203546  
Fax: 01273 220964  
Email: edandsheila@waitrose.com  
Main Contact: Mrs Sheila Cruickshank-Robb -  
Proprietor  
Est: 1978  
Emp Band: 6-10  
Bus Sector: Professional  
Chartered and HPC registered physiotherapists and  
podiatrists.

## The Physiotherapy Practice

105 Havelock Road  
Brighton, East Sussex BN1 6GL  
Tel: 01273 565212  
Main Contact: Mrs S Folds - Proprietor  
Est: 1998  
Emp Band: 1-5  
Bus Sector: Professional

## Wilbury Physiotherapy Ltd

40 Wilbury Road  
Hove, East Sussex BN3 3JP  
Tel: 01273 206206  
Fax: 01273 721411  
Email: physio@wilbury-physio.co.uk  
Website: www.40wilburyroad.co.uk  
Main Contact: Mrs S Carnaghan - Principal  
Est: 1982  
Emp Band: 1-5  
Bus Sector: Professional  
Treating musculoskeletal and orthopaedic conditions  
with physiotherapy.

## Picture & Photo Framing Services

### A Perkin & Son Of Hove

2A Blatchington Road  
Hove, East Sussex BN3 3YN  
Tel: 01273 776329  
Main Contact: Mr M Ingram - Proprietor  
Est: 2003  
Bus Sector: Retail

### The Baker Street Gallery

32 Baker Street  
Brighton, East Sussex BN1 4JN  
Tel: 01273 680650  
Main Contact: Mr D Verity - Partner  
Emp Band: 1-5  
Bus Sector: Retail

### Bond A Frame

152 Church Road  
Hove, East Sussex BN3 2DL  
Tel: 01273 738837  
Main Contact: Mr Nick Geaves - Proprietor  
Est: 1998  
Bus Sector: Sole Trader

# Plastering & Screeding Services

## Brighton Framing Gallery Ltd

103 St. Georges Road  
Brighton, East Sussex  
BN2 1EA  
Tel: 01273 696221  
Email: info@brightonframing.com  
Main Contact: Miss Sara Harris - Director  
Est: 1995  
Turnover: Under 100K  
Emp Band: 1-5  
Bus Sector: Commercial

## The Frame Factory

7 Sydney Street  
Brighton, East Sussex  
BN1 3BG  
Tel: 01273 609207  
Website: www.frame-factory.co.uk  
Main Contact: Mr N Parkhouse - Proprietor  
Est: 1988  
Turnover: 100K - 500K  
Emp Band: 1-5  
Bus Sector: Sole Trader  
Picture framers and digital printers.

## Frame Gallery

80 George Street  
Hove, East Sussex  
BN3 3YE  
Tel: 01273 271272  
Fax: 01273 271272  
Email: theframegallery\_hove@yahoo.co.uk  
Main Contact: Mr John Bates - Proprietor  
Est: 2005  
Turnover: Under 100K  
Emp Band: 1-5  
Bus Sector: Sole Trader  
Photo and picture framing shop with small art gallery and mirrors made to order.

## Framework

26 Kensington Gardens  
Brighton, East Sussex BN1 4AL  
Tel: 01273 818585  
Fax: 01273 818585  
Est: 1994  
Emp Band: 1-5  
Bus Sector: Sole Trader

## The Framing Studio Ltd

30 Upper North Street  
Brighton, East Sussex BN1 3FG  
Tel: 01273 731405  
Email: lesley.cockram@btconnect.com  
Main Contact: Mrs L Cockram - Director  
Est: 2004  
Bus Sector: Retail

## George Street Framing Gallery

4 George Street, Kemptown  
Brighton, East Sussex BN2 1RH  
Tel: 01273 681852  
Email: gsg@onetel.com  
Main Contact: Mr D Burgess - Manager  
Est: 1898  
Turnover: Under 100K  
Emp Band: 1-5  
Bus Sector: Commercial  
Picture framers. Bespoke framing. Monthly art exhibitions.

## Leoframes

70 North Road  
Brighton, East Sussex BN1 1YD  
Tel: 01273 695862  
Fax: 01273 695862  
Email: info@leoframes.com  
Main Contact: Mr S Round - Proprietor  
Est: 1988  
Turnover: Under 100K  
Emp Band: 1-5  
Bus Sector: Retail  
Picture framing and antique prints including Brighton images.

## The Naked Eye

32 Western Road  
Hove, East Sussex BN3 1AF  
Tel: 01273 204800  
Fax: 01273 204800  
Email: naked.eye@virgin.net  
Website: www.nakedeyebrighton.com  
Main Contact: Mr D Donno - Proprietor  
Est: 1999  
Turnover: Under 100K  
Emp Band: 1-5  
Bus Sector: Commercial  
Picture framers and fine art dealer.

## Pendragon Pictures

74 Grand Parade  
Brighton, East Sussex BN2 9JA  
Tel: 01273 626021  
Main Contact: Mr J Hickman - Proprietor  
Est: 1999  
Turnover: Under 100K  
Emp Band: 1-5  
Bus Sector: Retail  
Prints, posters and picture framing.

## Rottingdean Frames & Gallery

10 Marine Drive, Rottingdean  
Brighton, East Sussex  
BN2 7HQ  
Tel: 01273 303287  
Fax: 01273 305750  
Email: rottingdean.frames@lycos.com  
Website: www.rottingdeanframes.co.uk  
Main Contact: Mrs B Brown - Partner  
Est: 1990  
Turnover: Under 100K  
Bus Sector: Retail  
Bespoke framing, ready made frames, square and rectangle, box frames.

## Southdown Fine Arts Ltd

4 Boundary Road  
Hove, East Sussex  
BN3 4EH  
Tel: 01273 420657  
Main Contact: Mr J Fobester - Director  
Est: 1975  
Turnover: Under 100K  
Emp Band: 1-5  
Bus Sector: Commercial  
High class creative framing and restoration.

## Plant, Tools & Machinery - Manufacture

### Talbot Tool Co Ltd

Grip Works, Crowhurst Road  
Brighton, East Sussex BN1 8AT  
Tel: 01273 508881  
Fax: 01273 540544  
Email: info@talbot-tool.co.uk  
Website: www.talbot-tool.co.uk  
Main Contact: Mr J R Griffiths - Managing Director  
Est: 1940  
Turnover: 1M - 5M  
Emp Band: 26-50  
Bus Sector: Industrial  
Manufacturers of drill jig bushes.

## Plant, Tools & Machinery - Repairs

### LS Engineering

61 Rutland Road  
Hove, East Sussex BN3 5FE  
Tel: 01273 707100  
Fax: 01273 707101  
Email: lloyd.sharman@ntlworld.com  
Main Contact: Mr L Sharman - Proprietor  
Est: 1997  
Turnover: 500K - 1M  
Emp Band: 1-5  
Bus Sector: Commercial  
Power tool repairs specialist.

## Plant, Tools & Machinery Supply / Hire

### Brandon Tool Hire Plc

Units B12-B14, Crowhurst Road  
Brighton, East Sussex BN1 8AF  
Tel: 01273 501752  
Fax: 01273 501767  
Website: www.brandonhire.co.uk  
Main Contact: Mr Keith Beckett - Manager  
Est: 2001  
Emp Band: 1-5  
Bus Sector: Commercial  
Tool hire.

### Castoldijet (UK)

51 Victoria Road, Portslade  
Brighton, East Sussex BN41 1XY  
Tel: 01273 411765  
Fax: 01273 430290  
Email: mike@lancingmarine.com  
Website: www.lancingmarine.com  
Main Contact: Mr M Bellamy - Managing Director  
Est: 1990  
Emp Band: 6-10  
Bus Sector: Commercial  
Water jet drive distributors and parts suppliers.

## C Dugard Ltd

75 Old Shoreham Road  
Hove, East Sussex BN3 7BX  
Tel: 01273 732286  
Fax: 01273 203835  
Email: info@dugard.co.uk  
Website: www.dugard.com  
Main Contact: Mr Bob Horton - Marketing Manager  
Est: 1939  
Turnover: 5M - 25M  
Emp Band: 26-50  
Bus Sector: Commercial  
CNC machine tool distributor.

## Harman (Plant Hire) Ltd

The Hyde Business Park, Beveandean  
Brighton, East Sussex BN2 4JE  
Tel: 01273 603021  
Fax: 01273 690647  
Email: info@harmanhire.co.uk  
Website: www.harmanhire.co.uk  
Main Contact: Mrs V Sayers - Director  
Est: 1960  
Turnover: 500K - 1M  
Emp Band: 11-25  
Bus Sector: Commercial  
Tool and plant hire company.

## HSS Hire Shops

20 Blatchington Road  
Hove, East Sussex BN3 3YN  
Tel: 01273 329838  
Fax: 01273 733472  
Main Contact: Mr Andy Avey - Manager  
Emp Band: 1-5  
Bus Sector: Commercial  
Plant and tool hire.

## HSS Hire Shops

35-38 Lewes Road  
Brighton, East Sussex BN2 3HQ  
Tel: 01273 602177  
Fax: 01273 600656  
Website: www.hss.com  
Est: 1957  
Turnover: 25M +  
Emp Band: 11-25  
Bus Sector: Commercial  
Tool and plant hire company.

## Karren Plant Hire

11 Solway Avenue  
Brighton, East Sussex BN1 8UJ  
Tel: 01273 883699  
Email: charlie.urben@wanadoo.co.uk  
Main Contact: Mr Charlie Urben  
Bus Sector: Sole Trader

## Penfold Verrall Ltd

The Chalk Pit, Mile Oak Road, Portslade  
Brighton, East Sussex  
BN41 2RB  
Tel: 01273 412224  
Fax: 01273 412563  
Email: info@penfoldverralltd.co.uk  
Main Contact: Mr F J Carr - Chairman  
Est: 1970  
Turnover: 5M - 25M  
Emp Band: 26-50  
Bus Sector: Commercial  
Plant hire, haulage and building.

## Ree-Even Hire

186-188 Portland Road  
Hove, East Sussex BN3 5QN  
Tel: 01273 778221  
Fax: 01273 778223  
Email: sales@ree-evenhire.co.uk  
Website: www.ree-evenhire.co.uk  
Main Contact: Mr G Brayshaw - General Manager  
Est: 1973  
Emp Band: 6-10  
Bus Sector: Commercial

## Sternpower Marine Drives

57 Victoria Road, Portslade  
Brighton, East Sussex BN41 1XY  
Tel: 01273 411765  
Fax: 01273 430290  
Email: mark@lancingmarine.com  
Website: www.lancingmarine.com  
Main Contact: Mr M Bellamy - Managing Director  
Est: 1990  
Turnover: 1M - 5M  
Emp Band: 6-10  
Bus Sector: Commercial  
Marine engine manufacturer and component suppliers.

## Plaque & Plate - Manufacture

### The London Name Plate

**Manufacturing Co Ltd**  
Zylo Works, Sussex Street  
Brighton, East Sussex BN2 0HH  
Tel: 01273 607025  
Fax: 01273 571214  
Email: sales@lnp.co.uk  
Website: www.lnp.co.uk  
Main Contact: Mr G M Roberts - Sales Manager  
Est: 1910  
Emp Band: 51-100  
Bus Sector: Industrial  
Manufacture of metal and plastic labels and name plates.

## Plastering & Screeding Services

### A J Coleman & Son

46 Ashurst Road  
Brighton, East Sussex BN2 4PH  
Tel: 01273 680958  
Fax: 01273 680958  
Main Contact: Mr A Coleman - Proprietor  
Est: 1952  
Turnover: Under 100K  
Emp Band: 1-5  
Bus Sector: Commercial  
All aspects of plastering including drylining and metal studs.

### Damp Co UK (Sussex) Ltd

28 Warren Road, Brighton, East Sussex BN2 6BA  
Tel: 01273 682149  
Fax: 01273 682149  
Email: dampcouksLtd@yahoo.co.uk  
Website: www.dampcosussex.co.uk  
Main Contact: Mr S Saunders - Director  
Turnover: 100K - 500K  
Emp Band: 6-10  
Bus Sector: Commercial

### M Eason

2 Mayfield Crescent  
Brighton, East Sussex BN1 8HQ  
Tel: 01273 552605  
Main Contact: Mr M Eason - Proprietor  
Est: 1967  
Turnover: Under 100K  
Bus Sector: Sole Trader  
Plastering and screeding services. Any building work undertaken, free estimates.

### F & S Plastering

56 St. Keyna Avenue  
Hove, East Sussex BN3 4PP  
Tel: 01273 881060  
Fax: 01273 881060  
Emp Band: 1-5  
Bus Sector: Non Commercial

### Fuller Bros

6B College Place, Kemptown  
Hove, East Sussex BN2 1HN  
Tel: 01273 686368  
Fax: 01273 686802  
Email: fuller\_fuller@btconnect.com  
Emp Band: 26-50  
Bus Sector: Commercial

### C P Groome

34 Edward Avenue  
Hove, East Sussex BN3 6WL  
Tel: 01273 503132  
Main Contact: Mr C P Groome - Proprietor  
Est: 2000  
Turnover: Under 100K  
Bus Sector: Sole Trader

### Lee

39 Rotherfield Crescent  
Brighton, East Sussex BN1 8FF  
Tel: 01273 381522  
Email: leewoolven@yahoo.co.uk  
Main Contact: Mr Lee Woolven  
Bus Sector: Sole Trader  
Coving and artex services.

### B Mather

34 Saltdean Drive  
Brighton, East Sussex BN2 8SB  
Tel: 01273 301255  
Main Contact: Mr B Mather - Proprietor  
Turnover: Under 100K  
Emp Band: 1-5  
Bus Sector: Sole Trader

# Plastering & Screeding Services

## Super Trowel

Basement, Flat 63,  
Waterloo Street  
Hove, East Sussex BN3 1AH  
Tel: 01273 202452  
Main Contact: Mr Steve Gunn - Proprietor  
Bus Sector: Commercial  
Plastering and rendering and general building undertaken.

## Times Plastering Co Ltd

2 Mill Rise  
Brighton, East Sussex BN1 5GD  
Tel: 01273 501533  
Fax: 01273 881743  
Main Contact: Mr G Owen - Director  
Est: 1970  
Emp Band: 6-10  
Bus Sector: Commercial

## Whiteways Contractors (Sussex) Ltd

133 Edward Street  
Brighton, East Sussex BN2 0JL  
Tel: 01273 606557  
Fax: 01273 606558  
Email: whiteways@tiscali.co.uk  
Main Contact: Mr T J Otway - Managing Director  
Est: 1976  
Turnover: 1M - 5M  
Emp Band: 26-50  
Bus Sector: Commercial  
Plastering, floor screeding and dry lining contractors.

## D Young

42 Foredown Drive, Portslade  
Brighton, East Sussex  
BN41 2BB  
Tel: 01273 430750  
Main Contact: Mr Dominic Young - Proprietor  
Bus Sector: Sole Trader

## Plastic Surgeons

### Mr Andrew Yelland MS FRCS

Sussex Nuffield Hospital, Warren Road,  
Woodingdean  
Brighton, East Sussex BN2 6DX  
Tel: 01273 621144  
Fax: 01273 690670  
Email: info@andrewyelland.com  
Website: www.andrewyelland.com  
Main Contact: Mrs Barbara Thompson - Secretary  
Est: 1997  
Emp Band: 1-5  
Bus Sector: Professional  
Consultant surgeon and breast specialist.

## Plastics - Moulding

### Rainbow Manufacturing Ltd

Regal House, The Hyde  
Brighton, East Sussex BN2 4JE  
Tel: 01273 686667  
Fax: 01273 689957  
Main Contact: Mr R Mihalop - Managing Director  
Est: 1998  
Emp Band: 1-5  
Bus Sector: Industrial  
Plastic extruded flat pack twin walled tree shelters.

## Plastics - Supply

### Brighton & Hove Plastics Ltd

42 Boundary Road  
Hove, East Sussex BN3 4EF  
Tel: 01273 421122  
Fax: 01273 421122  
Website: www.brightonandhoveplastics.com.uk  
Main Contact: Mr Mark De Lacy - Director  
Est: 2002  
Turnover: 100K - 500K  
Emp Band: 1-5  
Bus Sector: Industrial  
Supply and fabricators of acrylic (perspex)

### Omnicro Plastics Ltd

Unit 4, Portland Industrial Park, Portland Road  
Hove, East Sussex BN3 3RY  
Tel: 01273 421507  
Fax: 01273 424116  
Main Contact: Mr C Broad - Branch Manager  
Est: 1997  
Turnover: 1M - 5M  
Emp Band: 1-5  
Bus Sector: Commercial  
Builders and plastic merchants.

## Plastic Building Materials Ltd

Unit 3, Victoria Road Trading Estate, Portslade  
Brighton, East Sussex BN41 1XQ  
Tel: 01273 424284  
Fax: 01273 424285  
Email: pbm.brighton@pbm-dqs.co.uk  
Website: www.pbm-dqs.co.uk  
Main Contact: Mr D Crisp - Manager  
Est: 1987  
Turnover: 1M - 5M  
Emp Band: 1-5  
Bus Sector: Commercial  
Fascias, soffits, rain-water, conservatory roofs, poly-board, trims, free nationwide delivery.

## Plastic Merchants Ltd

10 Church Street, Brighton, East Sussex BN1 1US  
Tel: 01273 329958  
Fax: 01273 329958  
Main Contact: Mr N McCormick - Manager  
Est: 1958  
Emp Band: 1-5  
Bus Sector: Commercial  
Acrylic cut to size, bubble wrap, PVC, cortex, acrylic mirror.

## Playgroups & Childrens' Centres

### Boomerang Kids (St. Martins)

Longridge Avenue, Saltdean  
Brighton, East Sussex BN2 8LG  
Tel: 01273 390242  
Email: boomerangkids@ntlworld.com  
Main Contact: Mrs Helen Hicks - Manager  
Est: 1960  
Emp Band: 11-25  
Bus Sector: Non Commercial  
Charity.

### Church Hill Playgroup

The Lounge, Church Hill  
Brighton, East Sussex BN1 8YE  
Tel: 01273 554060  
Main Contact: Mrs Hornsby - Proprietor  
Est: 1999  
Emp Band: 6-10  
Bus Sector: Commercial  
Playgroup for 2 to under school age.

### Fiveways Pre-School Play Group

8-10 Florence Road  
Brighton, East Sussex BN1 6DJ  
Tel: 01273 500257  
Fax: 01273 500257  
Main Contact: Mrs Veronica Larocque - Manager  
Est: 1975  
Turnover: 100K - 500K  
Emp Band: 26-50  
Bus Sector: Non Commercial  
Pre-school, afterschool 8.30am-6.00pm. 2½-10 years term-time. Some playschemes.

### Gymboree Play & Music

Upper Mall, Churchill Square Shopping Centre,  
Russell Place, Brighton, East Sussex BN1 2RG  
Tel: 01273 772900  
Fax: 01273 721035  
Website: www.gymboreeplayuk.com  
Main Contact: Mr G Lewis - Proprietor  
Est: 2001  
Turnover: Under 100K  
Emp Band: 1-5  
Bus Sector: Commercial  
Play and music classes for under 5's.

### Hollingbury Park Playgroup

Hollingbury Park Tennis Pavilion, Ditchling Road  
Brighton, East Sussex BN1 7HS  
Tel: 01273 551847  
Main Contact: Mrs George - Leader  
Est: 1975  
Emp Band: 6-10  
Bus Sector: Non Commercial  
Charity playgroup for children aged 2 - 5 years.

### Honeycroft

St. Barnabas Church Hall, Sackville Road  
Hove, East Sussex BN3 3WF  
Tel: 01273 220323  
Fax: 01273 737390  
Email: marion@silsby.3233fsnet.co.uk  
Website: www.honeycroft.org.uk  
Main Contact: Mrs M Silsby - Manager  
Est: 1972  
Turnover: 100K - 500K  
Emp Band: 26-50  
Bus Sector: Non Commercial  
Playgroup (2-5) and after school club (5-11) daily 3-8 hour sessions.

## Moulsecoomb Toy Library

Next to Learning Development Centre, Hillside  
Brighton, East Sussex BN2 4GH  
Tel: 07931 827809  
Main Contact: Mrs T Librimian - Play Leader  
Est: 1983  
Turnover: Under 100K  
Emp Band: 1-5  
Bus Sector: Non Commercial  
Toy lending centre.

## St. Lukes Playgroup

Church Hall, Queens Park Road  
Brighton, East Sussex BN2 9ZF  
Tel: 01273 270223  
Main Contact: Mrs H Funnell - Playgroup Leader  
Turnover: Under 100K  
Bus Sector: Non Commercial  
Playgroup.

## St. Nicholas Pre-School

St. Nicholas Church Hall, Saltdean Vale, Saltdean  
Brighton, East Sussex BN2 8HA  
Tel: 01273 307973  
Email: wehavefun@stnicholaspreschool.org  
Website: www.stnicholaspreschool.org  
Emp Band: 6-10  
Bus Sector: Non Commercial

## Tumble Tots

Railway Street  
Brighton, East Sussex BN1 3PF  
Tel: 01273 772038  
Website: www.tumbletots.co.uk  
Main Contact: Mrs Sue Taylor - Manager  
Emp Band: 1-5  
Bus Sector: Commercial

## Village Under 5's

Windlesham Close, Portslade  
Brighton, East Sussex BN41 2LY  
Tel: 01273 430704  
Main Contact: Mrs Connors - Supervisor  
Bus Sector: Non Commercial

## Westdene Playgroup

Barn Rise, Westdene  
Brighton, East Sussex BN1 5EE  
Tel: 01273 541026  
Main Contact: Mrs Melanie Gibson - Playgroup Leader  
Est: 1970  
Turnover: Under 100K  
Emp Band: 1-5  
Bus Sector: Commercial  
Open 8.30am-2.00pm all year (excluding bank holidays) at £2.10 per hour.

## Point Of Sale Goods & Services

### Striking Displays UK Ltd

Display House, North Street, Portslade  
Brighton, East Sussex BN41 1DH  
Tel: 01273 423623  
Fax: 01273 420424  
Email: sales@strikingdisplays.com  
Website: www.strikingdisplays.com  
Main Contact: Mr A Turner - Managing Director  
Est: 1990  
Turnover: 1M - 5M  
Emp Band: 11-25  
Bus Sector: Commercial  
Designer, manufacturers, stockist of displays/dispensers, specialising in acrylic fabrications.

## Police Stations

### Sussex Police

John Street  
Brighton, East Sussex BN2 2LA  
Tel: 0845 607 0999  
Fax: 01273 665568  
Website: www.sussex.police.uk  
Bus Sector: Non Commercial

## Political Parties, Groups & MPs

### Brighton Labour Party

179 Preston Road  
Brighton, East Sussex BN1 6AG  
Tel: 01273 550121  
Fax: 01273 550121  
Website: www.labourparty.brighton.co.uk  
Main Contact: Mr Keith Day - Regional Organiser  
Emp Band: 1-5  
Bus Sector: Non Commercial

## Conservative Association

Ground Floor, 370 South Coast Road,  
Telcombe Cliffs  
Brighton, East Sussex BN10 7ES  
Tel: 01273 587319  
Fax: 01273 589178  
Email: brighton@tory.org  
Main Contact: Mrs H Nembery-Martin - Agent  
Turnover: Under 100K  
Emp Band: 1-5  
Bus Sector: Non Commercial  
Political organisation.

## Hove & Portslade Conservative Association

66A Boundary Road  
Hove, East Sussex BN3 5TD  
Tel: 01273 411844  
Fax: 01273 422191  
Email: hove@tory.org  
Website: www.brightonandhoveconservatives.com  
Main Contact: Ms Heather Newberry-Martin - Agent  
Bus Sector: Non Commercial

## David Lepper MP For Brighton Pavilion

John Saunders House, 179 Preston Road  
Brighton, East Sussex BN1 6AG  
Tel: 01273 551532  
Fax: 01273 550617  
Main Contact: Mrs Margaret Davis -Brown - Personal Assistant  
Bus Sector: Non Commercial

## Dr Desmond Turner

John Saunders House, 179 Preston Road  
Brighton, East Sussex BN1 6AG  
Tel: 01273 330610  
Fax: 01273 500966  
Email: turnerd@parliament.uk  
Est: 1997  
Emp Band: 1-5  
Bus Sector: Non Commercial

## Ports & Docks

### Shoreham Ferry Services Ltd

Within Brighton Terminal, Basin Road South,  
Portslade, Brighton, East Sussex BN41 1WF  
Tel: 01273 417757  
Fax: 01273 439801  
Main Contact: Mr V Stupple - Director  
Est: 1995  
Emp Band: 26-50  
Bus Sector: Commercial

### Shoreham Port

Harbour Office, 84-86 Albion Street, Southwick  
Brighton, East Sussex BN42 4ED  
Tel: 01273 598100  
Fax: 01273 592492  
Email: info@shoreham-port.co.uk  
Website: www.shoreham-port.co.uk  
Main Contact: Mr R Johnstone - Chief Executive  
Emp Band: 51-100  
Bus Sector: Commercial

## Post Offices & Post Office Services

### Amherst Crescent Post Office & Convenience Store

268 Old Shoreham Road  
Hove, East Sussex BN3 7EG  
Tel: 01273 738788  
Fax: 01273 738788  
Email: ujaishethi@yahoo.co.uk  
Main Contact: Mr U Sethi - Proprietor  
Est: 1986  
Turnover: 100K - 500K  
Emp Band: 1-5  
Bus Sector: Sole Trader  
Post office, off-licence, lottery, newspapers, stationers, tobacconists and confectionery.

### Blakes

7 Hollingbury Place  
Brighton, East Sussex BN1 7GE  
Tel: 01273 553472  
Main Contact: Mr M Hanna - Manager  
Est: 1982  
Emp Band: 1-5  
Bus Sector: Retail

### Coldean Post Office

16 Beatty Avenue  
Brighton, East Sussex BN1 9ED  
Tel: 01273 621844  
Bus Sector: Retail

## County Oak Post Office

350 Carden Avenue  
Brighton, East Sussex BN1 8LJ  
Tel: 01273 555053  
Main Contact: Mr Mehta - Proprietor  
Emp Band: 1-5  
Bus Sector: Retail  
Sub post office and general store.

## Cowley Drive Post Office

Cowley Drive  
Brighton, East Sussex BN2 6TD  
Tel: 01273 303794  
Fax: 01273 303794  
Main Contact: Mr Brian Hammond - Partner  
Est: 1954  
Emp Band: 6-10  
Bus Sector: Retail  
Sub post office within newsagents.

## Eldred News & Post Office

26 Eldred Avenue  
Brighton, East Sussex BN1 5EG  
Tel: 01273 885935  
Main Contact: Mr David Ridge - Proprietor  
Est: 1991  
Emp Band: 6-10  
Bus Sector: Retail

## Elm Grove Post Office & Stores

150 Elm Grove  
Brighton, East Sussex BN2 3DB  
Tel: 01273 680628  
Fax: 01273 680628  
Main Contact: Mr N Sherman - Postmaster  
Turnover: 100K - 500K  
Emp Band: 1-5  
Bus Sector: Retail  
Sub post office within general convenience store.

## Goldstone Valley Post Office

71 Queen Victoria Avenue  
Hove, East Sussex BN3 6XA  
Tel: 01273 883233  
Fax: 01273 883233  
Main Contact: Ms B Harvey - Post Mistress  
Emp Band: 1-5  
Bus Sector: Retail  
Post office, confectionery, news, tobacco, greeting cards and bakery.

## Hollingbury Post Office

148 Preston Drive  
Brighton, East Sussex BN1 6FJ  
Tel: 01273 552004  
Fax: 01273 550796  
Main Contact: Mr V H Patel - Proprietor  
Est: 1983  
Turnover: 100K - 500K  
Emp Band: 1-5  
Bus Sector: Retail  
Post office, stationers, newsagents, greeting cards and confectionery.

## Islingword Road Post Office

80 Islingword Road  
Brighton, East Sussex BN2 9SL  
Tel: 01273 681031  
Fax: 01273 681031  
Main Contact: Mr M Ellison - Proprietor  
Est: 1886  
Emp Band: 1-5  
Bus Sector: Retail  
Sub post office within general store.

## Lewes Road Post Office

6 Lewes Road  
Brighton, East Sussex BN2 3HP  
Tel: 01273 682398  
Fax: 01273 682398  
Website: www.postoffice.co.uk  
Main Contact: Mr P Rahman - Postmaster  
Emp Band: 1-5  
Bus Sector: Retail  
Sub-post office within general store.

## Margery Road Stores

374 Old Shoreham Road  
Hove, East Sussex BN3 7HA  
Tel: 01273 416128  
Fax: 01273 416128  
Main Contact: Mr C Zarate - Proprietor  
Est: 1997  
Turnover: Under 100K  
Emp Band: 1-5  
Bus Sector: Retail  
Convenience store.

## Nevill Road Post Office

188 Nevill Road, Hove, East Sussex BN3 7QJ  
Tel: 01273 558643  
Main Contact: Mr Rod Hipperson - Manager  
Emp Band: 1-5  
Bus Sector: Retail

## Ovingdean Post Office Stores

1188 Longhill Road  
Brighton, East Sussex BN2 7BD  
Tel: 01273 302176  
Main Contact: Ms T Ewington - Proprietor  
Est: 1935  
Emp Band: 1-5  
Bus Sector: Retail  
Sub post office within a general store.

## Parade Hangleton Post Office

5 The Parade, Hangleton Road  
Hove, East Sussex BN3 7LU  
Tel: 01273 735050  
Main Contact: Mrs G White - Sub Post Mistress  
Est: 1975  
Emp Band: 1-5  
Bus Sector: Retail  
Benefits, banking services, MVRs, mail services, all foreign currency.

## Patcham Post Office

118 Old London Road, Patcham  
Brighton, East Sussex BN1 8YA  
Tel: 01273 504925  
Main Contact: Mr Nigel Harris - Sub Post Master  
Est: 1902  
Turnover: Under 100K  
Emp Band: 1-5  
Bus Sector: Retail

## Portland Road Post Office

104 Portland Road  
Hove, East Sussex BN3 5DW  
Tel: 01273 732428  
Main Contact: Mrs R Patel - Partner  
Est: 1974  
Emp Band: 1-5  
Bus Sector: Retail  
Sub post office selling stationery and greetings cards.

## Portslade Post Office

37-38 Station Road, Portslade  
Brighton, East Sussex BN41 1AG  
Tel: 01273 418462  
Main Contact: Mrs M Hodgson - Proprietor  
Est: 1995  
Turnover: 100K - 500K  
Emp Band: 6-10  
Bus Sector: Retail  
Post office, greeting cards and confectionery.

## Post Office Ltd

Within Co-Op, 94-101 London Road  
Brighton, East Sussex BN1 4LB  
Tel: 01273 623413  
Main Contact: Mrs Doreen Heath - Manager  
Est: 1991  
Emp Band: 6-10  
Bus Sector: Commercial

## Post Office Ltd

51 Ship Street, Brighton, East Sussex BN1 1BA  
Tel: 0845 722 3344  
Bus Sector: Commercial

## Post Office Ltd

22 Western Road, Hove, East Sussex BN3 1AF  
Tel: 0845 722 3344  
Bus Sector: Commercial

## Post Office Ltd

1 Garnet House, St. Georges Road  
Brighton, East Sussex BN2 1EU  
Tel: 0845 722 3344  
Bus Sector: Commercial

## Post Office Ltd

20 St. James's Street  
Brighton, East Sussex BN2 1RF  
Tel: 0845 722 3344  
Bus Sector: Commercial

## Preston Road Post Office

13 Preston Road, Brighton, East Sussex BN1 4QE  
Tel: 01273 687530  
Main Contact: Mr Patel - Proprietor  
Est: 1989  
Emp Band: 1-5  
Bus Sector: Retail  
Post office. Retailing stationery, tobacco and confectionery.

## Rottingdean Post Office

53 Marine Drive, Rottingdean  
Brighton, East Sussex BN2 7HQ  
Tel: 01273 307686  
Fax: 01273 307686  
Main Contact: Mr K Humphreys - Postmaster  
Turnover: Under 100K  
Emp Band: 1-5  
Bus Sector: Retail  
Post office including car tax plus greetings cards, stationery, toys.

## Saltdean Post Office

26 Longridge Avenue, Saltdean  
Brighton, East Sussex BN2 8LJ  
Tel: 01273 301117  
Main Contact: Mr M Coleby - Postmaster  
Est: 1982  
Emp Band: 1-5  
Bus Sector: Retail  
Sub post office, greetings cards and stationery.

## Shorelife Ltd / Mill Lane Post Office

95 Mill Lane, Portslade  
Brighton, East Sussex BN41 2DF  
Tel: 01273 419130  
Email: shorelife@shorelifelimited.co.uk  
Website: www.shorelifelimited.co.uk  
Main Contact: Mr S Sabet - Managing Director  
Est: 2003  
Turnover: 100K - 500K  
Emp Band: 1-5  
Bus Sector: Retail  
CTN, convenience store and post office. Alternative telephone number - 01273 413170.

## Southern Cross Post Office

86 Trafalgar Road, Portslade  
Brighton, East Sussex BN41 1GS  
Tel: 01273 418108  
Main Contact: Mr N Patel - Postmaster  
Est: 1900  
Emp Band: 1-5  
Bus Sector: Retail

## St. James Newsagents & Post Office

20 St. James' Street  
Brighton, East Sussex BN2 1RF  
Tel: 01273 697193  
Fax: 01273 697193  
Main Contact: Mr Chudasama - Proprietor  
Est: 1985  
Emp Band: 6-10  
Bus Sector: Retail

## St. James's Street Post Office

20 St. James' Street  
Brighton, East Sussex BN2 1RF  
Tel: 01273 697395  
Fax: 01273 697193  
Main Contact: Mr Kalpesh Chudasma - Proprietor  
Est: 1995  
Turnover: 500K - 1M  
Emp Band: 6-10  
Bus Sector: Retail  
Post office, newsagents and confectionery.

## Trafalgar Street Sub Post Office

8 Trafalgar Street  
Brighton, East Sussex BN1 4EQ  
Tel: 01273 681887  
Fax: 01273 681887  
Main Contact: Mr Kirit Mehta - Proprietor  
Est: 1986  
Turnover: Under 100K  
Emp Band: 1-5  
Bus Sector: Retail  
Sub post office, stationery and confectionery.

## University Of Sussex Sub Post Office

Lewes Road, Falmer  
Brighton, East Sussex BN1 9QU  
Tel: 01273 678403  
Main Contact: Mr Kristian Bergreen - Manager  
Est: 1962  
Emp Band: 1-5  
Bus Sector: Retail  
Sub post office within University.

## Upper Portslade Post Office

7 South Street, Portslade  
Brighton, East Sussex BN41 2LE  
Tel: 01273 419517  
Main Contact: Mrs Dhajan - Post Mistress  
Est: 1999  
Turnover: Under 100K  
Emp Band: 1-5  
Bus Sector: Retail  
Sub post office within stationery store.

## Vale Post Office

61 Lustrells Vale, Saltdean  
Brighton, East Sussex BN2 8FA  
Tel: 01273 302507  
Main Contact: Miss Linda Taylor - Proprietor  
Est: 2001  
Emp Band: 1-5  
Bus Sector: Retail  
Sub-post office. Stationery and greetings cards.

## Whitehawk Road Post Office

1A-1B Whitehawk Road  
Brighton, East Sussex BN2 5FA  
Tel: 01273 604828  
Main Contact: Mr Kevin Hughes - Regional Manager  
Emp Band: 1-5  
Bus Sector: Retail  
Sub post office within newsagents.

## W H Payne

104 Portland Road, Hove, East Sussex BN3 5DN  
Tel: 01273 732428  
Main Contact: Mrs Patel - Proprietor  
Est: 1974  
Turnover: Under 100K  
Emp Band: 1-5  
Bus Sector: Retail  
Wide range of stationery and greeting cards. Also a sub post office.

## Wrights Store

1 Leybourne Parade  
Brighton, East Sussex BN2 4LW  
Tel: 01273 691060  
Fax: 01273 691060  
Main Contact: Mr Paul Wright - Proprietor  
Emp Band: 1-5  
Bus Sector: Retail

## Potteries

### Fiveways Studios

130 Hollingbury Park Avenue  
Brighton, East Sussex BN1 7JP  
Tel: 01273 505452  
Email: martino-clayart@ntlworld.com  
Main Contact: Mr Martin Hildyard - Proprietor  
Est: 1986  
Turnover: Under 100K  
Emp Band: 1-5  
Bus Sector: Sole Trader  
Decorative and functional stoneware ceramics.

### Paint Pots

39 Trafalgar Street, Brighton, East Sussex BN1 4ED  
Tel: 01273 696682  
Fax: 01273 696682  
Email: paint.pots@virgin.net  
Main Contact: Ms Victoria Rawlinson - Proprietor  
Est: 1998  
Emp Band: 1-5  
Bus Sector: Commercial  
Kids and adults paint pots we glaze and fire them.

### The Workshop Pottery

94 Trafalgar Street, Brighton, East Sussex BN1 4ER  
Tel: 01273 601641  
Email: peterthepotter@tiscali.co.uk  
Website: www.workshop-pottery.co.uk  
Main Contact: Mr Peter Stocker - Sole Trader  
Est: 1979  
Turnover: Under 100K  
Emp Band: 1-5  
Bus Sector: Sole Trader  
Manufacture and sales of Earthenware pottery.

## Pottery - Manufacturers / Wholesalers

### Kemptown Terracotta

Unit 8, 5 Arundel Road  
Brighton, East Sussex BN2 5TE  
Tel: 01273 676603  
Email: kemptownterracotta@googlemail.com  
Main Contact: Mr Arnold Rose - Proprietor  
Emp Band: 1-5  
Bus Sector: Sole Trader

## Powder Coaters

### Smiths Coatings

Unit C, Cambridge Grove  
Hove, East Sussex BN3 3ED  
Tel: 01273 772789  
Fax: 01273 772482  
Main Contact: Mr Paul Smith - Managing Director  
Est: 2002  
Turnover: 100K - 500K  
Emp Band: 1-5  
Bus Sector: Industrial

# Precision Engineers

## Precision Engineers

### Thomas Hatchard & Sons Ltd

105 Wellington Road, Portslade  
Brighton, East Sussex BN41 1DN  
Tel: 01273 430740  
Fax: 01273 410734  
Email: sales@ths-eng.com  
Website: www.ths-eng.com  
Main Contact: Mr S Cliffe - Business Analyst  
Est: 1945  
Turnover: 1M - 5M  
Emp Band: 51-100  
Bus Sector: Industrial  
Precision engineers - sub contractors, machining, assemblies, fabrication and welding.

### C B Powell Ltd

10 St. Josephs Close  
Hove, East Sussex BN3 7ES  
Tel: 01273 771144  
Fax: 01273 726966  
Email: cbpowell@btconnect.com  
Website: www.cbpowell.co.uk  
Main Contact: Mr Graham Scutt - Director  
Est: 1947  
Turnover: 100K - 500K  
Emp Band: 11-25  
Bus Sector: Industrial  
Tool makers, jigs and fixture design and manufacture.

### Precision Products (Brighton) Ltd

Unit 6A, Freshfield Industrial Estate, Kempdown  
Brighton, East Sussex BN2 2DF  
Tel: 01273 552461  
Fax: 01273 562317  
Email: info@precisionproducts.co.uk  
Website: www.precisionproducts.co.uk  
Main Contact: Mr Sam Cooke - Divisional Director  
Est: 1974  
Emp Band: 51-100  
Bus Sector: Industrial  
Small to high volume turned parts.

### Precision Products (Brighton) Ltd

Unit A1, Enterprise Industrial Estate, Crowhurst Road  
Brighton, East Sussex BN1 8AF  
Tel: 01273 552461  
Fax: 01273 562317  
Email: info@precisionproducts.co.uk  
Website: www.precisionproducts.co.uk  
Main Contact: Mr Sam Cooke - Director  
Turnover: 1M - 5M  
Emp Band: 26-50  
Bus Sector: Industrial  
Manufacturers of turned parts from steel, brass and other materials.

### Stewart Precision Engineering Ltd

Unit 2, Level 3, New England House,  
New England Street, Brighton, East Sussex BN1 4GH  
Tel: 01273 676749  
Fax: 01273 696155  
Email: johnstewart66@btopenworld.com  
Main Contact: Mr John Stewart - Director  
Est: 1985  
Turnover: Under 100K  
Bus Sector: Industrial  
Toolmaking, prototypes etc.

### F A W Stone

12A Farm Mews, Farm Road  
Hove, East Sussex BN3 1GH  
Tel: 01273 776567  
Fax: 01273 776567  
Main Contact: Mr F Stone - Proprietor  
Est: 1969  
Bus Sector: Sole Trader  
Precision engineers.

## Presentation Support Services

### AVT Ltd

AVT House, 7 Stone Street  
Brighton, East Sussex BN1 2HB  
Tel: 01273 299001  
Fax: 01273 299002  
Email: mail@avtgroup.com  
Website: www.avtgroup.com  
Main Contact: Mrs Sharma Hadrill - Clients Accounts Manager  
Est: 1975  
Turnover: 1M - 5M  
Emp Band: 11-25  
Bus Sector: Commercial  
Conference and event, corporate video and digital media production.

## Print Finishers

### K & L Laminators

Unit 8, Sussex House Industrial Estate, Old  
Shoreham Road, Hove, East Sussex BN3 7DX  
Tel: 01273 748890  
Fax: 01273 724060  
Email: kandillam@tiscali.co.uk  
Main Contact: Mr D Miles - Manager  
Est: 1993  
Turnover: 100K - 500K  
Emp Band: 6-10  
Bus Sector: Commercial  
Print finishers, laminating, encapsulating, cutting and creasing, perfin, folders, folding.

### Kensett Ltd

196 Old Shoreham Road  
Hove, East Sussex BN3 7EX  
Tel: 01273 725627  
Fax: 01273 724867  
Email: jameswheeler@kensett.co.uk  
Main Contact: Mr James Wheeler  
Est: 1881  
Turnover: 1M - 5M  
Emp Band: 26-50  
Bus Sector: Commercial  
Print finishers: folding, stitching, binging, wire 'o' collaring and packing distribution.

## Print, Copy & Design Shops

### 4 Print & Design

Unit A, Level 2 South, New England House, New  
England Street  
Brighton, East Sussex BN1 4GH  
Tel: 01273 606244  
Fax: 01273 604342  
Email: sales@4printanddesign.co.uk  
Website: www.4printanddesign.co.uk  
Main Contact: Jo Gibson  
Est: 2004  
Turnover: 100K - 500K  
Emp Band: 6-10  
Bus Sector: Retail  
Colour litho print, flyers, brochures and stationary.

### Blow Up

50 Grand Parade  
Brighton, East Sussex BN2 2QA  
Tel: 01273 685906  
Fax: 01273 685907  
Email: info@blowup-printing.com  
Website: www.blowup-printing.com  
Main Contact: Mr Dudley Smith - Manager  
Est: 2000  
Turnover: 100K - 500K  
Emp Band: 1-5  
Bus Sector: Retail  
In-house design, litho printing and copying.

### Brighton Print Centre

56 Preston Road, Brighton, East Sussex BN1 4QF  
Tel: 01273 604202  
Fax: 01273 604203  
Email: bpc4-tiscali.co.uk  
Main Contact: Mr Phillip Clark - Partner  
Est: 1983  
Emp Band: 1-5  
Bus Sector: Retail  
Instant printing, photocopying and general printing.

### Collage Trading Ltd

10A Station Road, Portslade  
Brighton, East Sussex BN41 1GA  
Tel: 01273 424488  
Fax: 01273 424488  
Email: trudy@collageprinters.demon.co.uk  
Main Contact: Miss T Y Ford - Manager  
Est: 1996  
Turnover: Under 100K  
Emp Band: 1-5  
Bus Sector: Retail  
Printing and stationery.

### Fotofax Hove Ltd

39 Portland Road, Hove, East Sussex BN3 5DQ  
Tel: 01273 735886  
Fax: 01273 207118  
Email: red@fotofax.freemove.co.uk  
Main Contact: Mr R G Fuller - Director  
Est: 1985  
Turnover: 100K - 500K  
Emp Band: 1-5  
Bus Sector: Retail  
Laminating, binding, colour, digital printing, sales, copying equipment and plotting scanner.

## Kall Kwik

66 North Street, Brighton, East Sussex BN1 1RH  
Tel: 01273 728247  
Fax: 01273 204324  
Email: sales@brighton-kallkwik.co.uk  
Website: www.kallkwik.co.uk  
Main Contact: Mr P Meakin - Proprietor  
Est: 1984  
Turnover: 1M - 5M  
Emp Band: 11-25  
Bus Sector: Retail  
Print, design and copy centre.

## Maxx Solutions

34 Queens Road, Brighton, East Sussex BN1 3XB  
Tel: 01273 323001  
Fax: 01273 323089  
Email: paul@maxxsolutions.net  
Main Contact: Mr Paul Van Der Ben - Director  
Est: 1983  
Emp Band: 6-10  
Bus Sector: Retail  
Print, copy, design and photography.

## The Print House

26-28 St. Johns Road, Hove, East Sussex BN3 2FB  
Tel: 01273 325667  
Fax: 01273 820775  
Email: info@the-printhouse.com  
Website: www.the-printhouse.com  
Main Contact: Mr Tony Strafford - Director  
Est: 1987  
Turnover: 500K - 1M  
Emp Band: 11-25  
Bus Sector: Commercial  
Lithographic printers and digital printing, copying, binding.

## Prontaprint

190 Church Road, Hove, East Sussex BN3 2DJ  
Tel: 01273 778570  
Fax: 01273 778582  
Email: sales@brighton.prontaprint.com  
Website: www.brighton.prontaprint.com  
Main Contact: Mr John Wilkinson - Partner  
Est: 1980  
Turnover: 100K - 500K  
Emp Band: 1-5  
Bus Sector: Commercial  
Printing, copying, design work and finishing jobs.

## Printers

### AC Enterprises

Unit 7, Wellington House, Camden Street, Portslade  
Brighton, East Sussex BN41 1DU  
Tel: 01273 424135  
Email: mike@ac-enterprises-printers.co.uk  
Main Contact: Mr Mike Chapman - Partner  
Est: 1981  
Turnover: Under 100K  
Emp Band: 1-5  
Bus Sector: Commercial  
General and commercial printers, specialising in the restaurant trade.

### Aldrington Press Ltd

Unit B5, Enterprise Estate, Crowhurst Road,  
Hollingbury, Brighton, East Sussex BN1 8AF  
Tel: 01273 566177  
Fax: 01273 500283  
Email: apl5@btconnect.com  
Main Contact: Mr M L Rayment - Director  
Est: 1975  
Turnover: 500K - 1M  
Emp Band: 6-10  
Bus Sector: Commercial  
All design and print requirements.

### Beard Digital Printing

24 York Villas, Brighton, East Sussex BN1 3TS  
Tel: 01273 329324  
Fax: 01273 329340  
Email: sales@beard-digital.co.uk  
Website: www.beard-digital.co.uk  
Main Contact: Mrs J Beard - Director  
Est: 1952  
Turnover: 500K - 1M  
Emp Band: 6-10  
Bus Sector: Commercial  
Short-run, high quality, colour, digital printing on new Heidelberg Nexpress.

### Brighton & Hove City Council

Hollingdene Depot, Upper Hollingdean Road  
Brighton, East Sussex BN1 7GA  
Tel: 01273 295888  
Fax: 01273 295886  
Main Contact: Miss Sue Weight - Operations Manager  
Turnover: 100K - 500K  
Emp Band: 11-25  
Bus Sector: Non Commercial  
Design, printing and signage.

*Once upon a time people thought  
we just did copying...*

But a lot's changed since then

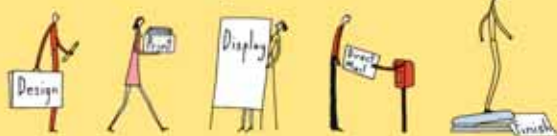

*We're experts in design, print,  
display, direct mail and finishing*

**End of Story.**

Design	Print	Display	Direct Mail	Finish
--------	-------	---------	-------------	--------

**prontaprint**  
trusted to deliver, every time.  
**0800 4047777**  
www.brighton.prontaprint.com

©Prontaprint 2006. The PRONTAPRINT word and PRONTAPRINT logo are registered trade marks of Prontaprint Limited.



## Castleham Hove

Knoll Business Centre, Old Shoreham Road  
Hove, East Sussex BN3 7GS  
Tel: 01273 296095  
Fax: 01273 296085  
Website: www.castlehamhove.com  
Main Contact: Mr Trevor Trosh - Manager  
Turnover: 100K - 500K  
Emp Band: 26-50  
Bus Sector: Industrial

## CM Print Ltd

61 Station Road, Portslade  
Brighton, East Sussex BN41 1DF  
Tel: 01273 420983  
Fax: 01273 415013  
Email: alan.jarred@cmprint.co.uk  
Website: www.cmprint.co.uk  
Main Contact: Mr A Jarred - Managing Director  
Est: 1985  
Turnover: 100K - 500K  
Emp Band: 6-10  
Bus Sector: Commercial  
Stationery, copying and wedding stationery.

## Creative Media Colour Ltd

Media House, North Road, Preston Village  
Brighton, East Sussex BN1 6SP  
Tel: 01273 555590  
Fax: 01273 565590  
Email: info@cmcolour.co.uk  
Main Contact: Helen Beauvais - Designer  
Bus Sector: Commercial

## Fat Flyers Ltd

Unit 8, Dyke Road Mews  
Brighton, East Sussex BN1 3JD  
Tel: 01273 326189  
Fax: 01273 326289  
Email: data@fatflyers.com  
Website: www.fatflyers.com  
Main Contact: Ms Sue Simpson - Managing Director  
Est: 2003  
Turnover: 500K - 1M  
Emp Band: 1-5  
Bus Sector: Commercial  
Flyer printers and designers.

## Faulwood & Herbert Ltd

Media House, North Road, Preston Village  
Brighton, East Sussex BN1 6SP  
Tel: 01273 556194  
Fax: 01273 541546  
Email: sales@faulwood-herbert.co.uk  
Website: www.faulwood-herbert.co.uk  
Main Contact: Mr P Fellingham - Managing Director  
Est: 1950  
Emp Band: 11-25  
Bus Sector: Commercial  
Professional printers offering complete package design-concept-artwork or print only.

## Roy Gardner (Associates) Ltd

27 Brunswick Street West  
Hove, East Sussex BN3 1EL  
Tel: 01273 820877  
Fax: 01273 721877  
Email: info@rga.ndo.co.uk  
Main Contact: Mr Philip Gardner - Managing Director  
Est: 1980  
Turnover: 100K - 500K  
Emp Band: 1-5  
Bus Sector: Commercial  
Printing and design.

## Image Data

Exiom 27, Crowhurst Road, Hollingbury  
Brighton, East Sussex BN1 8AF  
Tel: 01273 506100  
Fax: 01273 561621  
Website: www.imagedata.co.uk  
Main Contact: Mr Jason Vivan - Operations Manager  
Emp Band: 26-50  
Bus Sector: Commercial

## Image Data Brighton

Exion 27, Crowhurst Road, Hollingbury  
Brighton, East Sussex BN1 8AF  
Tel: 01273 506100  
Fax: 01273 561621  
Email: info@imagedata.co.uk  
Website: www.imagedata.co.uk  
Main Contact: Mr Jason Vivien - Director  
Est: 1971  
Emp Band: 26-50  
Bus Sector: Commercial

## Image Screenarts

Unit 9, Mill Road Industrial Estate, Portslade  
Brighton, East Sussex BN41 1PD  
Tel: 01273 424883  
Fax: 01273 424879  
Email: sales@imagesa.co.uk  
Website: www.imagesa.co.uk  
Main Contact: Mr Trevor Watsham - Proprietor  
Est: 1980  
Emp Band: 1-5  
Bus Sector: Commercial  
Parking permits, window stickers, vinyl labels, plastic cards.

## KP Litho Ltd

38 Gloucester Road  
Brighton, East Sussex BN1 4AQ  
Tel: 01273 570173  
Email: chris@kplitho.fsnet.co.uk  
Turnover: 100K - 500K  
Emp Band: 1-5  
Bus Sector: Commercial

## Lockholt & Co

1 St. James Street Mews, Kemptown  
Brighton, East Sussex BN2 1RT  
Tel: 01273 570077  
Fax: 01273 603139  
Email: lockholts@aol.com  
Main Contact: Mr J Stevens - Managing Director  
Est: 1972  
Turnover: 500K - 1M  
Emp Band: 1-5  
Bus Sector: Commercial  
Printers and stationers.

## James P Maginnis Ltd

1 St. Peters Road, Portslade  
Brighton, East Sussex BN41 1LS  
Tel: 01273 417016  
Main Contact: Mr N James - Company Secretary  
Est: 1895  
Turnover: 100K - 500K  
Emp Band: 1-5  
Bus Sector: Commercial  
All types of printing for trade and retail.

## North Star Studios

65 Ditchling Road  
Brighton, East Sussex BN1 4SD  
Tel: 01273 601041  
Email: info@northstarprintmakers.co.uk  
Website: www.northstarprintmakers.co.uk  
Main Contact: Ms Anne March - Treasurer  
Est: 1978  
Turnover: Under 100K  
Emp Band: 11-25  
Bus Sector: Commercial  
Printmakers and photographers studio co-operative.  
Participation by interview and membership only.

## One Digital Ltd

Unit 2, 54 Hollingdean Road  
Brighton, East Sussex BN2 4AA  
Tel: 01273 887575  
Fax: 01273 669659  
Email: info@onedigital.uk.com  
Website: www.onedigital.uk.com/digaprint.co.uk  
Main Contact: Mr C J Staples - Director  
Est: 1996  
Turnover: 1M - 5M  
Emp Band: 11-25  
Bus Sector: Commercial  
Specialist printers of bound documents and short run print.

## Perfect Print

22A Wilbury Grove  
Hove, East Sussex BN3 3JQ  
Tel: 01273 721922  
Fax: 01273 321240  
Email: info@perfectprintbntn.co.uk  
Website: www.perfectprintbntn.co.uk  
Main Contact: Mrs Michelle Bradford - Partner  
Est: 1998  
Turnover: 100K - 500K  
Emp Band: 1-5  
Bus Sector: Commercial  
Specialise in small print runs.

## Profile Press

Unit 6, 196 Old Shoreham Road  
Hove, East Sussex BN3 7EX  
Tel: 07941 266947  
Est: 1987  
Turnover: 100K - 500K  
Emp Band: 1-5  
Bus Sector: Commercial

## RPS Ltd

96A Coleridge Street  
Hove, East Sussex BN3 5AA  
Tel: 01273 738588  
Fax: 01273 822071  
Email: rpslimited@aol.com  
Main Contact: Mr Andy Finch - Managing Director  
Est: 1990  
Turnover: 100K - 500K  
Emp Band: 6-10  
Bus Sector: Commercial  
T-shirts and industrial printers.

## WSL (Brighton) Ltd

24 York Villas, Brighton, East Sussex BN1 3TS  
Tel: 01273 321103  
Fax: 01273 208929  
Email: sales@wslltd.co.uk  
Website: www.wslltd.co.uk  
Main Contact: Mr Richard Ball - Director  
Est: 1982  
Turnover: 500K - 1M  
Emp Band: 11-25  
Bus Sector: Commercial  
Leaflets, brochures and stationery.

## York Printing Services Ltd

24 York Villas, Brighton, East Sussex BN1 3TS  
Tel: 01273 386363  
Fax: 01273 389781  
Email: sales@yps-services.co.uk  
Main Contact: Mr C West - Director  
Emp Band: 11-25  
Bus Sector: Commercial

## Printers - T-shirts

### BDI

50A Providence Place  
Brighton, East Sussex BN1 4GE  
Tel: 01273 622056  
Fax: 01273 622056  
Email: info@bdiscreenprinting.com  
Website: www.bdiscreenprinting.com  
Main Contact: Mr Jim Waring - Proprietor  
Est: 2005  
Bus Sector: Commercial

### ESC Products

5A Lansdowne Mews  
Hove, East Sussex BN3 1FW  
Tel: 01273 732778  
Fax: 01273 732778  
Email: mail@escproducts.co.uk  
Website: www.escproducts.co.uk  
Emp Band: 1-5  
Bus Sector: Commercial

### Fruity

18 Tichborne Street  
Brighton, East Sussex BN1 1UR  
Tel: 01273 321231  
Fax: 01273 321231  
Email: fruity1@btconnect.com  
Website: www.fruityprinting.com  
Main Contact: Mr Richard Tatum - Director  
Turnover: 100K - 500K  
Emp Band: 1-5  
Bus Sector: Commercial  
Quality t-shirt printing 10 to 10 thousand. Also umbrellas, pens etc.

### Handprint

Unit C2, Enterprise Point, Melbourne Street  
Brighton, East Sussex BN2 3LH  
Tel: 01273 277658  
Email: sales@handprint.co.uk  
Website: www.handprint.co.uk  
Main Contact: Mr A White - Manager  
Est: 1986  
Turnover: Under 100K  
Emp Band: 1-5  
Bus Sector: Commercial  
T-shirt printers. Trade and retail work.

### Links T-Shirts

Central Unit 1, Level 2, New England House, New England Street  
Brighton, East Sussex BN1 4GH  
Tel: 01273 674994  
Email: martyn@linkstshirts.com  
Website: www.linkstshirts.com  
Main Contact: Mr Martyn Jones - Director  
Est: 1997  
Turnover: Under 100K  
Emp Band: 1-5  
Bus Sector: Commercial  
T-shirt/promotional garment screen printers.  
Student/charity discounts. No minimum order.

## Positive Exposure T-Shirt Printers

36 Cheltenham Place  
Brighton, East Sussex BN1 4AB  
Tel: 01273 677258  
Email: briantshirt@yahoo.co.uk  
Main Contact: Mr B Lee - Proprietor  
Est: 1989  
Turnover: Under 100K  
Emp Band: 1-5  
Bus Sector: Sole Trader  
T shirt printers.

## Printers' Services & Supplies

### Colourfast Group Ltd

36 Cheltenham Place  
Brighton, East Sussex BN1 4AB  
Tel: 01273 674321  
Fax: 01273 609135  
Email: sales@colourfast.co.uk  
Website: www.colourfast.co.uk  
Main Contact: Ms M Foulkes - Secretary  
Est: 1984  
Emp Band: 1-5  
Bus Sector: Commercial  
Photocopying and printers services and design.

## Probation Service

### Sussex Probation Service

15 Dyke Road, Hove, East Sussex BN3 1TL  
Tel: 01273 227979  
Fax: 01273 227972  
Website: www.sussexprobation.gov.uk  
Emp Band: 101-250  
Bus Sector: Non Commercial  
Part of probation service, providing community service for area.

## Project Management Services

### F T Allen Ltd

3rd Floor, Caravelle House, 19 Goring Road  
Worthing, West Sussex BN12 4AP  
Tel: 01903 708950  
Fax: 01903 708959  
Email: enquiries@ftallen.co.uk  
Website: www.ftallen.co.uk  
Main Contact: Mr Mike Rolfe  
Est: 1947  
Turnover: 100K - 500K  
Emp Band: 6-10  
Bus Sector: Professional  
Construction consultants.  
See advert on page 24

### Blue Door Living Solutions Ltd

7 Raphael Road, Hove, East Sussex BN3 5QP  
Tel: 01273 267925  
Fax: 01273 885207  
Email: info@bluedoorliving.com  
Website: www.bluedoorliving.com  
Main Contact: Mr Rupert Maitland - Managing Director  
Turnover: 100K - 500K  
Emp Band: 1-5  
Bus Sector: Commercial

### Watson Whittaker Partnership

Telegraph House, 54 High Street  
Stony Stratford, Buckinghamshire  
MK11 1AQ  
Tel: 01908 565345  
Fax: 01908 565679  
Email: hq@watsonwhittaker.co.uk  
Turnover: 100K - 500K  
Emp Band: 1-5  
Bus Sector: Professional  
Project management services for the construction industry.  
See advert on page 160

## Promotional Goods

### Into Design (Brighton) Ltd

The Studio Workshop, 8 Dyke Road Avenue  
Brighton, East Sussex BN1 5LB  
Tel: 01273 559911  
Fax: 01273 559911  
Main Contact: Ms J Sandiford - Director  
Est: 1980  
Turnover: Under 100K  
Emp Band: 1-5  
Bus Sector: Industrial  
Fridge magnets and wall plaques.

# Promotional Goods

## Logo Sports

Ground Floor, Industrial House, Conway Street  
Hove, East Sussex BN3 3LW  
Tel: 01273 321209  
Fax: 01273 726769  
Email: info@logosports.co.uk  
Website: www.logosports.co.uk  
Main Contact: Mr Peter Small - Managing Director  
Est: 1982  
Turnover: 1M - 5M  
Emp Band: 6-10  
Bus Sector: Commercial  
Promotional clothing and branded clothing suppliers.

## Monk Marketing South East

20 Ashdown, Eaton Road  
Hove, East Sussex BN3 3AQ  
Tel: 01273 749656  
Fax: 01273 202806  
Email: sales@monkmarketingsoutheast.com  
Website: www.monkmarketingsoutheast.com  
Main Contact: Mr Mike Wiseman - General Manager  
Est: 1998  
Emp Band: 1-5  
Bus Sector: Commercial

## Noise Merchandise

The Loft, 13A London Road  
Brighton, East Sussex BN1 4JA  
Tel: 01273 604300  
Fax: 01273 604300  
Email: roger@noisemerch.com  
Website: www.noisemerch.com  
Main Contact: Mr Roger Hunt - Proprietor  
Est: 1997  
Emp Band: 1-5  
Bus Sector: Commercial

## The Promotional Folio Co Ltd

5 Lancaster Road  
Brighton, East Sussex BN1 5DG  
Tel: 0870 770 0401  
Fax: 0870 770 0402  
Email: sales@promotionalfolio.co.uk  
Website: www.promotionalfolio.co.uk  
Main Contact: Mr Paul Dolley - Managing Director  
Emp Band: 1-5  
Bus Sector: Commercial  
Promotional merchandise.

## Smudge Ink

Tallai House, Church Lane, Pyecombe  
Brighton, East Sussex BN45 7FE  
Tel: 01273 841444  
Fax: 01273 842442  
Website: www.grahamsmudgetalk21.com  
Main Contact: Mr Graham Bishop - Partner  
Turnover: 100K - 500K  
Emp Band: 1-5  
Bus Sector: Commercial  
Corporate clothing.

## Sussex Engraving Gordon House Promotions

Gordon House, 49-50 George Street  
Brighton, East Sussex BN2 1RJ  
Tel: 01273 682361  
Fax: 01273 698679  
Email: sales@gordongroup.co.uk  
Website: www.gordongroup.co.uk  
Main Contact: Mr C Gordon - Proprietor  
Est: 1951  
Emp Band: 1-5  
Bus Sector: Commercial

## Sussex Promotions

Unit 2, Catslands Farm, Bramlands  
Woodmancote, West Sussex BN5 9TG  
Tel: 0845 070 0831  
Fax: 0845 070 0832  
Email: info@sproms.co.uk  
Website: www.sproms.co.uk  
Main Contact: Mr Andrew Nash - Director  
Est: 2000  
Turnover: 1M - 5M  
Emp Band: 6-10  
Bus Sector: Commercial  
Suppliers and printers of all promotional merchandise.

## Withit Ltd

14 Brunswick Street East  
Brighton, East Sussex BN3 1AU  
Tel: 0870 330 0890  
Fax: 0870 330 0899  
Email: info@withit.co.uk  
Website: www.withitworld.com  
Main Contact: Mr D Zahid - Director  
Est: 1991  
Emp Band: 1-5  
Bus Sector: Commercial

## Property

### Baron Homes Corporation

20 New Road  
Brighton, East Sussex BN1 1UF  
Tel: 01273 878740  
Fax: 01273 819900  
Bus Sector: Commercial

### Find & Build - Property Search Services

7 Gloucester Yard, 121-123 Gloucester Road  
Brighton, East Sussex BN1 4AF  
Tel: 01273 675606  
Turnover: Under 100K  
Emp Band: 1-5  
Bus Sector: Sole Trader  
Property search service/agency or relocation agent.

### King & Chasemore

20 Church Road  
Hove, East Sussex BN3 2FN  
Tel: 01273 206107  
Fax: 01273 327982  
Email: hove@kingchase.com  
Emp Band: 1-5  
Bus Sector: Commercial

### Link Up Properties

21 Victoria Terrace, Kingsway  
Hove, East Sussex BN3 2WB  
Tel: 01273 321771  
Fax: 01273 321491  
Website: www.linkprop.co.uk  
Main Contact: Mr M Keilthy - Manager  
Est: 1996  
Turnover: 100K - 500K  
Emp Band: 6-10  
Bus Sector: Commercial  
Estate agents and valuers specialists in sea view properties.

### Mishon MacKay Management Ltd

170 Church Road  
Hove, East Sussex BN3 2DJ  
Tel: 01273 821800  
Fax: 01273 829315  
Email: hovesales@mishonmackay.co.uk  
Website: www.mishonmackay.com  
Main Contact: Mr A MacKay - Director  
Est: 1987  
Turnover: 1M - 5M  
Emp Band: 11-25  
Bus Sector: Commercial  
Residential and commercial sales.

### Parks Residential Ltd

107 Queens Road  
Brighton, East Sussex BN1 3XF  
Tel: 01273 202089  
Fax: 01273 202013  
Email: info@parksletting.com  
Website: www.parksletting.com  
Main Contact: Mr G M Jasper - Managing Director  
Est: 1992  
Emp Band: 11-25  
Bus Sector: Commercial  
Quality properties available to let.

### SGC Renovation & Restoration Ltd

21 Ringmer Drive  
Brighton, East Sussex BN1 9HW  
Tel: 01273 248601  
Fax: 01273 248601  
Email: sgc.renovate-restore@ntlworld.com  
Main Contact: Mrs Natasha Evans - Company Secretary  
Est: 2000  
Turnover: Under 100K  
Emp Band: 1-5  
Bus Sector: Commercial  
Providing all aspects of property renovation and industrial cleaning.

### Property & Property Services - Overseas

#### Abroad Actually

214 Church Road  
Hove, East Sussex BN3 2DJ  
Tel: 01273 776604  
Fax: 01273 733168  
Email: info@abroadactually.co.uk  
Website: www.abroadactually.com  
Main Contact: Ms D Mulungye - Proprietor  
Est: 2004  
Emp Band: 1-5  
Bus Sector: Commercial

## IPI Ltd

18 Clermont Road, Preston Park  
Brighton, East Sussex BN1 6SG  
Tel: 01273 774098  
Fax: 01273 503913  
Email: sales@ipi-ltd.co.uk  
Website: www.ipi-ltd.co.uk  
Main Contact: Mr H Taylor - Director  
Est: 1981  
Turnover: 1M - 5M  
Emp Band: 1-5  
Bus Sector: Commercial  
International estate agents.

## King Sturge

30 Warwick Street, London W1B 5NH  
Tel: 020 7493 4933  
Fax: 020 7087 5571  
Website: www.kingsturge.com  
Main Contact: Mr Jim Briscoe  
Turnover: 5M - 25M  
Emp Band: 1001+  
Bus Sector: Commercial  
International property consultants.  
See advert on Inside Front Cover

## KotanGuard

Pavillion Business Centre, 20 Old Steine  
Brighton, East Sussex BN1 1EL  
Tel: 01273 675904  
Fax: 01273 675904  
Email: kotanguard@kotanguard.com  
Website: www.kotanguard.com  
Emp Band: 1-5  
Bus Sector: Commercial

## Lanzarote Villas

25 Neptune Court, Brighton Marina Village  
Brighton, East Sussex BN2 5SL  
Tel: 01273 819999  
Fax: 01273 625079  
Email: lan.villas@virgin.net  
Website: www.lanzarote-villas.net  
Main Contact: Mr Nigel Ross  
Bus Sector: Commercial

## Rural Retreats Ltd

Montpelier House, 99 Montpelier Road  
Brighton, East Sussex BN1 3BE  
Tel: 01273 820920  
Fax: 01273 723514  
Email: info@rural-retreats.com  
Website: www.rural-retreats.com  
Est: 1989  
Bus Sector: Commercial  
Marketing properties in France and Italy.

## Property Developers

### Brunswick Developments

Brighton Marina Village  
Brighton, East Sussex BN2 5UF  
Tel: 01273 818866  
Fax: 01273 818171  
Bus Sector: Commercial

### Cook Brighton Ltd

39 Queen Victoria Avenue  
Hove, East Sussex BN3 6XA  
Tel: 01273 566863  
Fax: 01273 566881  
Est: 1927  
Turnover: 1M - 5M  
Emp Band: 1-5  
Bus Sector: Commercial  
Property developers.

### Core Developments Ltd

82 Church Road, Brighton, East Sussex BN3 2EB  
Tel: 01273 329999  
Fax: 01273 232333  
Main Contact: Ms J Hodge - Financial Controller  
Est: 2005  
Turnover: 100K - 500K  
Bus Sector: Commercial

### Explore Living

Bridge Place 2, Anchor Boulevard, Admirals  
Park, Crossways, Dartford  
Kent DA2 6SN  
Tel: 01322 296300  
Fax: 01322 317582  
Website: www.exploreliving.co.uk  
Main Contact: Mr Karl Pickering -  
Managing Director  
Bus Sector: Commercial  
See advert on page 26



## Project Management and Property Development Consultancy

Telegraph House,  
54 High Street,  
Stony Stratford,  
MK11 1AQ

Tel: 01908 565345  
Fax: 01908 565679

email: [hq@watsonwhittaker.co.uk](mailto:hq@watsonwhittaker.co.uk)

**Hove Enterprise Centre (Linkwood Group)**  
**Waterside House, Basin Road North**  
**Hove, East Sussex**  
**BN41 1UY**  
**Tel: 01273 888111**  
**Fax: 01273 888111**  
**Email: linkwoodgroup@tiscali.co.uk**  
**Main Contact: Mr Martin Stallard**  
**Turnover: 500K - 1M**  
**Emp Band: 11-25**  
**Bus Sector: Commercial**

**HR Developments**  
 109 Church Road  
 Hove, East Sussex BN3 2AF  
 Tel: 01273 321885  
 Fax: 01273 323332  
 Email: info@hrdevelopments.co.uk  
 Website: www.hrdevelopments.co.uk  
 Main Contact: Mr D Roberts - Partner  
 Est: 1987  
 Turnover: 1M - 5M  
 Emp Band: 1-5  
 Bus Sector: Commercial  
 Property developers.

**M & R Investments (Hassocks) Ltd**  
 51 Church Road  
 Hove, East Sussex BN3 2BR  
 Tel: 01273 207041  
 Email: rmmarchant@yahoo.com  
 Main Contact: Mr R Marchant - Director  
 Est: 1954  
 Turnover: 100K - 500K  
 Emp Band: 1-5  
 Bus Sector: Commercial  
 Property investment company.

**Meridian Brighton Ltd**  
 2 Church Road  
 Hove, East Sussex BN3 2FL  
 Tel: 01273 775599  
 Fax: 01273 325199  
 Email: julia@meridianbrighton.com  
 Main Contact: Miss Julia Besser - Director  
 Est: 1992  
 Emp Band: 1-5  
 Bus Sector: Commercial  
 Land and property development company.

**Osdenco Ltd**  
 Western House, 96 Western Road  
 Hove, East Sussex BN3 1FA  
 Tel: 01273 326202  
 Fax: 01273 207018  
 Main Contact: Mr Jameson - Manager  
 Emp Band: 1-5  
 Bus Sector: Commercial

**Pavilion Homes (Sussex) Ltd**  
 39 Portland Road, Hove, East Sussex BN3 5DQ  
 Tel: 01273 323212  
 Fax: 01273 323214  
 Email: development@pavilionhomes.co.uk  
 Website: www.pavilionhomes.co.uk  
 Main Contact: Mr D Scourfield - Managing Director  
 Est: 1997  
 Turnover: 1M - 5M  
 Emp Band: 1-5  
 Bus Sector: Commercial

**Pen Estates Ltd**  
 109 Church Road, Hove, East Sussex BN3 2AF  
 Tel: 01273 778099  
 Fax: 01273 722882  
 Email: penestates@btconnect.com  
 Main Contact: Mr G R Jasper - Director  
 Emp Band: 1-5  
 Bus Sector: Commercial

**Portland Properties**  
 148 Portland Road, Hove, East Sussex BN3 5QL  
 Tel: 01273 205581  
 Fax: 01273 747658  
 Email: portlandprop@btconnect.com  
 Main Contact: Mr N Bucknall - Director  
 Est: 1991  
 Turnover: 500K - 1M  
 Emp Band: 1-5  
 Bus Sector: Commercial  
 Property developers.

**The Printworks**  
**Baxters Quarter, Lewes BN7 2NF**  
**Tel: 01273 407909**  
**Email: printworks@clifforddann.co.uk**  
**Website: www.theprintworkswales.co.uk**  
**Main Contact: Sue Fry - Raven Consultant**  
**Bus Sector: Commercial**  
**See advert on page 2**

**Protodale Plc**  
 16 Preston Street  
 Brighton, East Sussex BN1 2HN  
 Tel: 01273 738888  
 Fax: 01273 739911  
 Email: office@protodale.com  
 Website: www.protodale.com  
 Main Contact: Mr Richard Gillam - Managing Director  
 Est: 1987  
 Turnover: 500K - 1M  
 Emp Band: 1-5  
 Bus Sector: Commercial

**Ransom Property Developments**  
 35 South Road, Brighton,  
 East Sussex BN1 6SB  
 Tel: 01273 333888  
 Email: ransompd@hotmail.co.uk  
 Main Contact: Mr John Kinnear - Project Manager  
 Emp Band: 1-5  
 Bus Sector: Commercial

**RDA Estates Ltd**  
 81 Church Road, Hove,  
 East Sussex BN3 2BB  
 Tel: 01273 207030  
 Fax: 01273 726040  
 Email: management@rdaestates.com  
 Website: www.rdaestates.com  
 Main Contact: Mr B Shillinglaw - Managing Director  
 Est: 1993  
 Turnover: 100K - 500K  
 Emp Band: 1-5  
 Bus Sector: Commercial  
 Property consultants.

**RF Proprieties**  
 Cornelius House, 178-180 Church Road  
 Hove, East Sussex BN3 2DJ  
 Tel: 01273 771877  
 Fax: 01273 775578  
 Main Contact: Mr S Fyne - Director  
 Est: 2002  
 Emp Band: 1-5  
 Bus Sector: Commercial

**Weatherstone Properties Group Ltd**  
 1 English Business Park, English Close  
 Hove, East Sussex  
 BN3 7ET  
 Tel: 01273 729145  
 Fax: 01273 729146  
 Email: info@weatherstonegroup.co.uk  
 Main Contact: Mr C Weatherstone - Managing Director  
 Est: 1981  
 Turnover: 5M - 25M  
 Emp Band: 1-5  
 Bus Sector: Commercial  
 Commercial and residential property developers,  
 converters and investors.

## Property Maintenance

**AJ Painters**  
 Flat 2, 214 Portland Road  
 Hove, East Sussex BN3 5QT  
 Tel: 01273 732266  
 Fax: 01273 732266  
 Main Contact: Mr A Phillips - Proprietor  
 Est: 2000  
 Emp Band: 1-5  
 Bus Sector: Sole Trader

**A Bedford**  
 27 St. Georges Road  
 Brighton, East Sussex BN2 1ED  
 Tel: 01273 603781  
 Main Contact: Mr J Price - Manager  
 Est: 1830  
 Turnover: 100K - 500K  
 Emp Band: 6-10  
 Bus Sector: Commercial

**Cambridge Property Maintenance Ltd**  
 2 Goldstone Street  
 Hove, East Sussex  
 BN3 3RJ  
 Tel: 01273 326557  
 Fax: 01273 326557  
 Email: sam.hickmott@virgin.net  
 Main Contact: Mr Hickmott - Managing Director  
 Est: 1993  
 Turnover: 1M - 5M  
 Emp Band: 1-5  
 Bus Sector: Commercial

**Independent Property Maintenance**  
 Unit 7, Hove Enterprise Centre, Basin Road North  
 Hove, East Sussex BN41 1UY  
 Tel: 01273 421000  
 Fax: 01273 421000  
 Est: 1992  
 Turnover: 100K - 500K  
 Emp Band: 11-25  
 Bus Sector: Commercial

**Kingspan Developments Ltd**  
 62 Gladstone Place  
 Brighton, East Sussex BN2 3QD  
 Tel: 01273 681491  
 Email: info@kingspandevlopments.ltd.uk  
 Main Contact: Mr Peter McDonnell - Managing Director  
 Est: 2001  
 Turnover: 5M - 25M  
 Emp Band: 11-25  
 Bus Sector: Commercial

**Magic Man**  
 Gordon House, 15 Gordon Road  
 Portslade  
 West Sussex BN41 1GL  
 Tel: 0845 458 1010  
 Fax: 0845 458 1011  
 Email: info@magicman.ltd.uk  
 Website: www.magicman.ltd.uk  
 Est: 2001  
 Turnover: 1M - 5M  
 Emp Band: 26-50  
 Bus Sector: Commercial  
 Specialist repair and resurfacing.

**Residential Cleaning Services Ltd**  
 107 Queens Road  
 Brighton, East Sussex  
 BN1 3XF  
 Tel: 01273 208808  
 Fax: 01273 202013  
 Main Contact: Mr John Philpot - Director  
 Est: 2003  
 Emp Band: 1-5  
 Bus Sector: Commercial

**Sunshine Sussex Ltd**  
 348 Carden Avenue  
 Brighton, East Sussex BN1 8LJ  
 Tel: 01273 884411  
 Fax: 01273 388058  
 Website: www.sunshinesussex.co.uk  
 Est: 1980  
 Bus Sector: Commercial

**Valentines Property Maintenance Ltd**  
 19-19A Rock Street, Kemptown  
 Brighton, East Sussex  
 BN2 1NF  
 Tel: 01273 693522  
 Fax: 01273 621783  
 Email: info@valentinespm.com  
 Website: www.valentinespm.co.uk  
 Main Contact: Mr A Gillespie - Managing Director  
 Est: 1987  
 Turnover: 1M - 5M  
 Emp Band: 26-50  
 Bus Sector: Commercial  
 Maintenance for local authorities and  
 housing associations.

**Weatherbeaters Home Improvements**  
 7 Silverdale Avenue  
 Hove, East Sussex  
 BN3 6FF  
 Tel: 01273 739894  
 Fax: 01273 882651  
 Email: bertie@weatherbeaters.co.uk  
 Website: www.weatherbeaters.co.uk  
 Main Contact: Mr P Desjarlais - Proprietor  
 Est: 1980  
 Turnover: 100K - 500K  
 Emp Band: 1-5  
 Bus Sector: Sole Trader  
 Windows, conservatories, fascias, driveways etc.

**Graham White**  
 85 Bannings Vale, Saltdean  
 Brighton, East Sussex  
 BN2 8DF  
 Tel: 01273 305150  
 Turnover: Under 100K  
 Emp Band: 1-5  
 Bus Sector: Commercial  
 Double glazing installations and repairs. Property  
 maintenance.



The Linkwood Group deal with all aspects of property development including New Build and Refurbishment and are always looking for sites to develop and commercial investments in the Sussex area.

Ring Martin Stallard or Ian Blackwood  
**TEL: 01273 888111**

# Property Management

## Property Management

### Allsop Residential Investment Management Ltd

Lydean House, 43-46 The Queens Road  
Brighton, East Sussex BN1 3XB  
Tel: 0870 241 2705  
Emp Band: 26-50  
Bus Sector: Commercial

### Austin Rees Ltd

135-137 Dyke Road  
Hove, East Sussex BN3 1TJ  
Tel: 01273 207501  
Fax: 01273 726431  
Email: info@austinrees.com  
Main Contact: Mr John Austin - Partner  
Est: 1929  
Turnover: 500K - 1M  
Emp Band: 11-25  
Bus Sector: Commercial  
Property management, residential lettings and building surveyors.

### Brighton Marina Co Ltd

Brighton Marina Village  
Brighton, East Sussex BN2 5UF  
Tel: 01273 628627  
Fax: 01273 818171  
Emp Band: 6-10  
Bus Sector: Commercial

### Countrywide Property Management

20 Gloucester Place  
Brighton, East Sussex BN1 4AA  
Tel: 01273 608746  
Fax: 01273 691426  
Email: brighton.block@cpmdirect.co.uk  
Website: www.crlirect.co.uk  
Main Contact: Mr Peter Eaton - Regional Manager  
Est: 1900  
Turnover: 500K - 1M  
Emp Band: 11-25  
Bus Sector: Commercial  
Manage residential property.

### Deacon & Co

11A Station Road, Portslade  
Brighton, East Sussex BN41 1GY  
Tel: 01273 418440  
Fax: 01273 412992  
Main Contact: Mr Mark Smith - Partner  
Est: 1926  
Emp Band: 1-5  
Bus Sector: Commercial  
Property management company.

### Ellman Henderson

43 Church Road  
Hove, East Sussex  
BN3 2BE  
Tel: 01273 737241  
Fax: 01273 749152  
Email: eh@ellmanhenderson.co.uk  
Website: www.ellmanhenderson.co.uk  
Main Contact: Mr Perry - Proprietor  
Est: 1877  
Turnover: 500K - 1M  
Emp Band: 6-10  
Bus Sector: Commercial  
Property management and lettings.

### Estate Management Ltd

Kingsway Court, Queens Gardens  
Hove, East Sussex  
BN3 2LP  
Tel: 01273 205452  
Fax: 01273 778666  
Email: estatemanagementtd@btconnect.com  
Main Contact: Mrs Overall - Manager  
Est: 1994  
Emp Band: 1-5  
Bus Sector: Commercial  
Property management, consultants and chartered surveyors.

### FHA Properties Ltd

Curtis House, 34 Third Avenue  
Hove, East Sussex  
BN3 2PD  
Tel: 01273 205201  
Fax: 01273 222877  
Main Contact: Mr F Anabtwi - Managing Director  
Est: 1986  
Emp Band: 1-5  
Bus Sector: Commercial  
Property management.

### Harringtons Property Consultants

109 Western Road  
Hove, East Sussex BN3 1SA  
Tel: 01273 727927  
Fax: 01273 728159  
Main Contact: Mr Mark Harrington - Manager  
Est: 1995  
Turnover: Under 100K  
Emp Band: 1-5  
Bus Sector: Commercial  
Commercial and residential property consultants.

### Marine Gate Holdings Ltd

Marine Gate, Marine Drive  
Brighton, East Sussex BN2 5TQ  
Tel: 01273 680102  
Fax: 01273 241443  
Emp Band: 6-10  
Bus Sector: Commercial

### Palms Properties

25 Waterfront, Brighton Marina  
Brighton, East Sussex BN2 5WA  
Tel: 01273 626000  
Fax: 01273 624449  
Email: enquiries@palmsagency.co.uk  
Website: www.palmsagency.co.uk  
Main Contact: Mrs P Lowe - Proprietor  
Est: 1998  
Turnover: 100K - 500K  
Emp Band: 1-5  
Bus Sector: Commercial  
Property and lettings management dedicated to Brighton marina.

### Port Hall Property Management Ltd

2 Port Hall Road, Brighton,  
East Sussex BN1 5PD  
Tel: 01273 505875  
Fax: 01273 884438  
Email: phpm@porthall.co.uk  
Main Contact: Mr M Lovegrove - Director  
Est: 1987  
Emp Band: 1-5  
Bus Sector: Commercial  
Residential property management.

### Priors

90 Western Road  
Hove, East Sussex BN3 1JB  
Tel: 01273 737586  
Fax: 01273 747866  
Email: management@wmprior.co.uk  
Website: www.wmprior.co.uk  
Main Contact: Mr P Wilford - Proprietor  
Est: 1923  
Emp Band: 11-25  
Bus Sector: Commercial

### SLI UK Shopping Centre Trust

GVA Grimley Centre Management Office, Churchill Square, Shopping Centre  
Brighton, East Sussex BN1 2RG  
Tel: 01273 327428  
Fax: 01273 204209  
Email: info@churchillsquare.com  
Website: www.churchillsquare.co.uk  
Main Contact: Miss Sarah Jenkinson - Marketing Assistant  
Est: 1998  
Emp Band: 26-50  
Bus Sector: Commercial  
Management company for Churchill Square Shopping Centre.

### Welbeck

83 Church Road  
Hove, East Sussex BN3 2BB  
Tel: 01273 326111  
Fax: 01273 326222  
Emp Band: 1-5  
Bus Sector: Commercial

### Property Rental & Letting Agents

#### Alley Property Management

109A Western Road  
Brighton, East Sussex BN1 2AA  
Tel: 01273 777755  
Fax: 01273 725413  
Email: alleypm@btconnect.com  
Website: www.apm-letting.com  
Main Contact: Mr N Karajah - Manager  
Est: 1998  
Emp Band: 1-5  
Bus Sector: Commercial  
Residential lettings and sales, including holiday lets.

### Ashcroft & Dean

33 Western Road  
Hove, East Sussex  
BN3 1AF  
Tel: 01273 777133  
Fax: 01273 739866  
Email: info@ashcroftanddean.co.uk  
Website: www.ashcroftanddean.co.uk  
Main Contact: Mr P Oakley - Managing Director  
Est: 1996  
Emp Band: 6-10  
Bus Sector: Commercial  
Offering a quality residential letting service across Brighton and Hove.

### Callaways

59 Church Road  
Hove, East Sussex  
BN3 2BD  
Tel: 01273 735237  
Fax: 01273 820592  
Email: sales@callaways.co.uk  
Website: www.callaways.co.uk  
Main Contact: Mr Danny Ross - Partner  
Est: 1935  
Turnover: 100K - 500K  
Emp Band: 1-5  
Bus Sector: Commercial  
Chartered surveyors, residential/commercial property, investments, acquisitions, management, valuations.

### City Pad

PO Box 5050  
Brighton, East Sussex  
BN50 9NL  
Tel: 01273 688633  
Fax: 01273 689707  
Email: info@citypad.co.uk  
Website: www.citypad.co.uk  
Main Contact: Mr Stephen Stone - Managing Director  
Est: 2003  
Emp Band: 1-5  
Bus Sector: Commercial

### Coastal Management

99 Western Road, Hove,  
East Sussex BN3 1FA  
Tel: 01273 723300  
Fax: 01273 775772  
Email: info@cmllet.com  
Website: www.cmllet.com  
Est: 1999  
Emp Band: 11-25  
Bus Sector: Commercial  
Residential letting agent.

### Cronin English Language & Holiday Bureau

327 Portland Road  
Hove, East Sussex  
BN3 5SE  
Tel: 01273 410595  
Fax: 01273 412662  
Email: office@cronin-accommodation.co.uk  
Main Contact: Mrs Veronica Cronin - Proprietor  
Est: 1976  
Turnover: 100K - 500K  
Emp Band: 1-5  
Bus Sector: Commercial  
Rental agents - accommodation for private sector and professionals.

### Direct Residential Lettings & Sales Ltd

20 Western Road  
Hove, East Sussex  
BN3 1AE  
Tel: 01273 324535  
Fax: 01273 324141  
Email: lettings@directlettings.com  
Website: www.directlettings.com  
Main Contact: Mr G Green - Director  
Est: 1997  
Turnover: 100K - 500K  
Emp Band: 6-10  
Bus Sector: Commercial  
Property sales.

### Harringtons Lettings

105 Western Road  
Hove, East Sussex BN3 1FA  
Tel: 01273 724000  
Fax: 01273 738289  
Website: www.harringtonslettings.co.uk  
Main Contact: Mr M Harrington - Director  
Est: 1995  
Turnover: Under 100K  
Emp Band: 1-5  
Bus Sector: Commercial  
Residential letting agents.

### Home Leasing

51 Queens Road, Brighton, East Sussex BN1 3XB  
Tel: 01273 323344  
Fax: 01273 779000  
Email: brightonoffice@homeleasing.co.uk  
Website: www.homeleasing.co.uk  
Main Contact: Mr Ian Pinder - Director  
Est: 1988  
Emp Band: 6-10  
Bus Sector: Commercial  
Residential letting agents.

### Home Leasing

72 Western Road, Hove, East Sussex BN3 2JQ  
Tel: 01273 746600  
Fax: 01273 748009  
Email: hoveoffice@homeleasing.co.uk  
Website: www.homeleasing.co.uk  
Main Contact: Mrs Mary Christopher - Manager  
Est: 1988  
Turnover: 1M - 5M  
Emp Band: 1-5  
Bus Sector: Commercial  
Residential letting agents.

### Homelets (Brighton) Ltd

47 Norfolk Square, Brighton, East Sussex BN1 2PA  
Tel: 01273 747485  
Fax: 01273 208006  
Email: homelets@hotmail.com  
Website: www.homelets.info  
Est: 1985  
Emp Band: 1-5  
Bus Sector: Commercial  
Residential letting agents, property management.

### Investsave Ltd

50 Church Road, Hove,  
East Sussex BN3 2FN  
Tel: 01273 778069  
Fax: 01273 770807  
Main Contact: Mr Roy Pook - Manager  
Est: 1994  
Emp Band: 6-10  
Bus Sector: Commercial  
Residential letting agents and landlords.  
Management service also available.

## Port Hall Property Management Ltd

2 Port Hall Road, Brighton, East  
Sussex, BN1 5PD  
Tel: (01273) 505875  
Fax: (01273) 884438  
E-mail: phpm@porthall.co.uk

SPECIALISTS IN  
RESIDENTIAL LONG  
LEASEHOLD  
MANAGEMENT

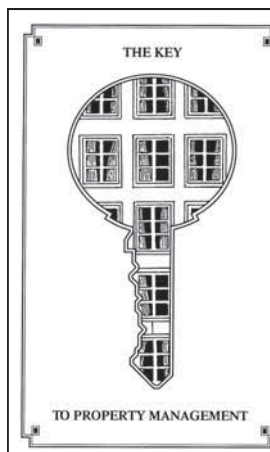

## Just Lets

87 Church Road, Hove, East Sussex BN3 2BB  
Tel: 01273 208020  
Fax: 01273 208080  
Email: info@justlets.co.uk  
Website: www.justlets.co.uk  
Est: 1996  
Emp Band: 11-25  
Bus Sector: Commercial

## Just Lets Partnership

87 Church Road, Hove, East Sussex BN3 2BD  
Tel: 01273 208020  
Fax: 01273 208080  
Website: www.justlets.co.uk  
Bus Sector: Commercial

## Lampons Lettings Ltd

4 St. Georges Road  
Brighton, East Sussex BN2 1EB  
Tel: 01273 679679  
Fax: 01273 600045  
Email: brightonlettings@lampons.com  
Website: www.lampons.com  
Main Contact: Miss Julie Langmaid - Lettings Manager  
Est: 2001  
Turnover: 100K - 500K  
Emp Band: 1-5  
Bus Sector: Commercial

## Lampons Residential

28 Long Ridge Avenue, Saltdean  
Brighton, East Sussex BN2 8LJ  
Tel: 01273 306661  
Fax: 01273 309409  
Website: www.lampons.com  
Main Contact: Mrs Jane Gardener - Manageress  
Est: 2000  
Emp Band: 1-5  
Bus Sector: Commercial  
Specialists in residential sales and lettings.

## Leaders

28 New Road, Brighton, East Sussex BN1 1UG  
Tel: 0845 345 3860  
Fax: 0845 345 3602  
Email: newroad@leaders.co.uk  
Bus Sector: Commercial

## Leaders The Rental Agents Ltd

98 Church Road  
Hove, East Sussex BN3 2EB  
Tel: 0845 345 3880  
Fax: 0845 345 3604  
Email: hove@leaders.co.uk  
Website: www.leaders.co.uk  
Main Contact: Ms G Scannell - Manager  
Est: 1982  
Emp Band: 11-25  
Bus Sector: Commercial  
Residential letting agents.

## Leaders The Rental Agents Ltd

119-120 Western Road  
Brighton, East Sussex BN1 2AD  
Tel: 0845 345 3870  
Fax: 0845 345 3603  
Email: western@leaders.co.uk  
Website: www.leaders.co.uk  
Main Contact: Mr D Thorne - Manager  
Est: 1983  
Emp Band: 11-25  
Bus Sector: Commercial  
Residential letting agents.

## Leonards Lettings & Management

53A Western Road  
Hove, East Sussex BN3 1JD  
Tel: 01273 747453  
Fax: 01273 746470  
Email: info@leonardsproperty.co.uk  
Website: www.leonardsproperty.co.uk  
Main Contact: Mr P Leonard - Managing Director  
Est: 1982  
Emp Band: 1-5  
Bus Sector: Commercial  
Lettings and property management.

## Let's Go Lettings & Property Management Specialists

76 Downs Valley Road  
Brighton, East Sussex BN2 6RF  
Tel: 01273 236547  
Email: queries@letspropertyspecialists.co.uk  
Website: www.letspropertyspecialists.co.uk  
Main Contact: Ms Denise Francis  
Bus Sector: Commercial

## Michael Joseph Estates

115 Western Road  
Brighton, East Sussex  
BN1 2AB  
Tel: 01273 748828  
Fax: 01273 749698  
Email: info@michaeljosephestates.co.uk  
Website: www.michaeljosephestates.co.uk  
Main Contact: Miss Elaine David - Office Manager  
Est: 1990  
Emp Band: 1-5  
Bus Sector: Commercial  
Residential letting agents.

## Lynda Paine Lettings

62 Church Road  
Hove, East Sussex BN3 2FP  
Tel: 01273 220300  
Fax: 01273 220388  
Email: lynda@lyndapainelettings.co.uk  
Website: www.lyndapainelettings.co.uk  
Main Contact: Ms Hayley Majtas  
Emp Band: 1-5  
Bus Sector: Commercial  
Professional and friendly independent letting agents.

## P J Palmers Residential Lettings

20 Upper Market Street  
Hove, East Sussex BN3 1AS  
Tel: 01273 771115  
Fax: 01273 747372  
Email: pjpalmers@tiscali.co.uk  
Website: www.pjpalmers.co.uk  
Main Contact: Mr Peter Fannon - Director  
Est: 2002  
Turnover: Under 100K  
Emp Band: 1-5  
Bus Sector: Commercial

## Park Lane Lettings

72 Warren Road, Brighton,  
East Sussex BN2 6BA  
Tel: 01273 705070  
Fax: 01273 696918  
Email: parklane@brighton-seaford.fsnet.co.uk  
Main Contact: Mr John Price - Manager  
Est: 1992  
Turnover: 100K - 500K  
Emp Band: 1-5  
Bus Sector: Commercial  
Quality residential property letting agency.

## Parks Residential Ltd

107 Queens Road  
Brighton, East Sussex  
BN1 3XF  
Tel: 01273 202089  
Fax: 01273 202013  
Email: info@parksletting.com  
Website: www.parksletting.com  
Est: 1992  
Emp Band: 11-25  
Bus Sector: Commercial

## Peace Property Ltd

5-7 Lowther Road  
Brighton, East Sussex BN1 6LF  
Tel: 01273 502888  
Website: www.peaceproperty.co.uk  
Est: 2004  
Emp Band: 1-5  
Bus Sector: Commercial

## Property Moves Ltd

109 Church Road, Hove,  
East Sussex BN3 2AF  
Tel: 01273 321333  
Fax: 01273 884888  
Email: enquiries@propertymoves.co.uk  
Website: www.propertymoves.co.uk  
Main Contact: Mr Warren Knight - Director  
Est: 1993  
Emp Band: 6-10  
Bus Sector: Commercial  
Residential sales, lettings and management specialist, quality properties to rent.

## Q Lets

194 Lewes Road  
Brighton, East Sussex  
BN2 3LA  
Tel: 01273 622664  
Fax: 01273 570020  
Website: www.qlets.co.uk  
Main Contact: Mr Jim Quintana - Manager  
Est: 2005  
Emp Band: 1-5  
Bus Sector: Commercial

## Rand & Co

99 Boundary Road  
Hove, East Sussex BN3 7GB  
Tel: 01273 417788  
Fax: 01273 422449  
Email: info@randandco.com  
Website: www.randandco.com  
Est: 2002  
Emp Band: 1-5  
Bus Sector: Commercial

## Robey & Co Ltd

22 Florence Road,  
Brighton, East Sussex  
BN1 6DJ  
Tel: 01273 555343  
Fax: 01273 555343  
Main Contact: Mr R M Pate - Director  
Est: 1960  
Bus Sector: Commercial

## Sabledale Properties

Curtis House, 34 Third Avenue  
Hove, East Sussex BN3 2PD  
Tel: 01273 727271  
Fax: 01273 779424  
Email: info@sabledaleletting.co.uk  
Website: www.sabledaleletting.co.uk  
Main Contact: Mrs Y Newton - Proprietor  
Est: 1975  
Emp Band: 1-5  
Bus Sector: Commercial  
Residential property lettings.

## Storm Residential Lettings

134-140 Church Road  
Hove, East Sussex  
BN3 2DL  
Tel: 01273 206999  
Fax: 01273 710005  
Email: info@stormlettings.co.uk  
Website: www.stormlettings.co.uk  
Est: 2005  
Emp Band: 1-5  
Bus Sector: Commercial

## Sun Property Services

57 Church Road, Hove,  
East Sussex BN3 2BD  
Tel: 01273 202021  
Fax: 01273 327322  
Email: info@sunpropertyservices.co.uk  
Website: www.sunpropertyservices.co.uk  
Main Contact: Mr Colin Rands - Proprietor  
Est: 1976  
Emp Band: 1-5  
Bus Sector: Commercial  
Residential letting and management.

## Sussex County Freeholds Properties Ltd

70 Grand Parade, Brighton,  
East Sussex BN2 9JA  
Tel: 01273 698340  
Fax: 01273 571779  
Main Contact: Mr Trevor Langley - Property Manager  
Est: 1975  
Turnover: 500K - 1M  
Emp Band: 1-5  
Bus Sector: Commercial

## Sussex Sales & Lets

111 South Farm Road, Worthing  
Brighton, East Sussex  
BN14 7AX  
Tel: 0845 873 6627  
Fax: 0845 873 6628  
Email: info@sussexsalesandlets.co.uk  
Website: www.sussexsalesandlets.co.uk  
Main Contact: Mr R Wilcox - Director  
Est: 2006  
Emp Band: 1-5  
Bus Sector: Commercial

## Tanat-Jones & Co

49 Norfolk Square,  
Brighton, East Sussex  
BN1 2PA  
Tel: 01273 207207  
Fax: 01273 207075  
Email: david@tanat-jones.com  
Website: www.tanat-jones.com  
Main Contact: Mr D Tanat-Jones - Proprietor  
Est: 1999  
Emp Band: 1-5  
Bus Sector: Commercial  
The city's oldest established independent letting agents. ARIA members.

## Town & Country Property Services

81 Church Road, Hove, East Sussex BN3 2BB  
Tel: 01273 771977  
Fax: 01273 724877  
Email: clare@brightonlettings.co.uk  
Website: www.brightonlettings.co.uk  
Main Contact: Miss Clare Tozer - Lettings Manager  
Est: 1990  
Emp Band: 6-10  
Bus Sector: Commercial  
Residential managing and letting agents.

## Wilkins Residential

80 Goldstone Villas, Hove, East Sussex BN3 3RU  
Tel: 01273 207208  
Fax: 01273 205602  
Email: info@wilkinsresidential.com  
Website: www.wilkinsresidential.com  
Main Contact: Mr B Wilkins - Proprietor  
Est: 2000  
Turnover: Under 100K  
Emp Band: 1-5  
Bus Sector: Commercial  
Residential lettings agents and estate agents.

## Wizards Property Services

50 Church Road, Hove, East Sussex BN3 2FN  
Tel: 01273 730009  
Fax: 01273 777697  
Email: info@wizards.co.uk  
Website: www.wizards.co.uk  
Main Contact: Mr Roy Pook - Managing Director  
Turnover: 500K - 1M  
Emp Band: 1-5  
Bus Sector: Commercial

## Young Lee Austin Gray

5A Wilbury Grove  
Hove, East Sussex BN3 3JQ  
Tel: 01273 747947  
Fax: 01273 747789  
Email: letting@young-lee.co.uk  
Website: www.austingray.co.uk  
Main Contact: Mrs S Gray - Partner  
Est: 2001  
Emp Band: 1-5  
Bus Sector: Commercial

## Psychiatrists

### Dr Michael Bott - Consultant Psychiatrist

28 Wilbury Road  
Hove, East Sussex BN3 3JP  
Tel: 01892 771707  
Fax: 01892 771707  
Email: drmichaelbott@aol.com  
Main Contact: Dr Michael Bott - Psychiatrist  
Turnover: 100K - 500K  
Emp Band: 1-5  
Bus Sector: Professional  
Consultant psychiatrist. Special interest in stress and trauma, interpersonal relationships.

## Psychologists

### Criterion Partnership Ltd

85 Gloucester Road  
Brighton, East Sussex BN1 4AP  
Tel: 01273 691199  
Fax: 01273 691195  
Email: letterbox@criterionpartnership.co.uk  
Website: www.criterionpartnership.co.uk  
Main Contact: Mr Trevor Fuggle - Business Manager  
Est: 1991  
Emp Band: 6-10  
Bus Sector: Professional  
Occupational psychologists.

### Sussex Partnership Trust

4 St. Peters Place  
Brighton, East Sussex BN1 4SA  
Tel: 01273 624885  
Fax: 01273 626423  
Main Contact: Mrs F Brownrigg - Administrator  
Est: 1997  
Emp Band: 11-25  
Bus Sector: Non Commercial

## Psychotherapists

### Jenny Deadman

22 Cromwell Road  
Hove, East Sussex BN3 3EB  
Tel: 01273 777760  
Email: jenny@jcm.co.uk  
Main Contact: Jenny Deadman - Psychotherapist  
Bus Sector: Sole Trader

# Psychotherapists

## Mindwerkz

5 Avon Court, Mount Pleasant  
Hove, East Sussex BN2 0JU  
Tel: 07765 693143  
Email: yesworld1@yahoo.co.uk  
Website: www.freewebs.co/tranceman1  
Main Contact: Mr Robert Moulder - Proprietor  
Est: 1998  
Bus Sector: Professional

## Montpelier Psychotherapy & Counselling

19 Montpelier Crescent  
Brighton, East Sussex BN1 3JF  
Tel: 01273 328355  
Main Contact: Dr Robert Snell - Psychotherapist  
Est: 1999  
Turnover: Under 100K  
Emp Band: 1-5  
Bus Sector: Professional  
Long and short term psychotherapy with experienced practitioners.

## J C Stedman

22 Little Western Street  
Hove, East Sussex BN3 1AG  
Tel: 01273 739668  
Email: steady@steady100.fsnet.co.uk  
Main Contact: Mr J C Stedman - Proprietor  
Emp Band: 1-5  
Bus Sector: Sole Trader  
Psychotherapist.

## Public house Management

### Pleasure Ltd

Premier House, 11 Marlborough Place  
Brighton, East Sussex  
BN1 1UB  
Tel: 01273 628400  
Fax: 01273 600995  
Website: www.pleasure.com  
Est: 1991  
Turnover: 1M - 5M  
Emp Band: 101-250  
Bus Sector: Commercial  
Public house management and licensed trade consultant.

## Public Houses

### The Albion

110 Church Road  
Hove, East Sussex BN3 2EB  
Tel: 01273 728311  
Fax: 01273 747225  
Main Contact: Mr J Fisher - Landlord  
Est: 1870  
Emp Band: 6-10  
Bus Sector: Retail  
Real ales, home cooked food and friendly service with a smile!

### The Albion Inn

28 Albion Hill  
Brighton, East Sussex BN2 9NW  
Tel: 01273 604439  
Email: thealbionpub@ntlworld.com  
Main Contact: Mr Alan Jones - Landlord  
Est: 1890  
Turnover: 100K - 500K  
Emp Band: 1-5  
Bus Sector: Retail  
Public house.

### The Alibi

22 Victoria Terrace  
Hove, East Sussex BN3 2WB  
Tel: 01273 733983  
Fax: 01273 737109  
Main Contact: Mr A Leask - Landlord  
Est: 2002  
Emp Band: 1-5  
Bus Sector: Retail  
Public house and bar food.

### Aquarium Inn

11 Steine Street  
Brighton, East Sussex BN2 1TE  
Tel: 01273 605525  
Fax: 01273 605525  
Main Contact: Mr Andy Braybrook - Licensee  
Est: 1991  
Emp Band: 1-5  
Bus Sector: Retail  
Traditional gay pub - good quality beers.

## Barley Mow

92 St. Georges Road  
Brighton, East Sussex BN2 1EE  
Tel: 01273 682259  
Emp Band: 11-25  
Bus Sector: Retail  
Home cooked food served from noon - 10pm every day.

## Basketmakers Arms

12 Gloucester Road  
Brighton, East Sussex BN1 4AD  
Tel: 01273 689006  
Fax: 01273 682300  
Main Contact: Mr Peter Dowd - Landlord  
Est: 1987  
Emp Band: 1-5  
Bus Sector: Retail  
Real ale pub serving award winning homemade food.

## Bat & Ball Inn

51 Ditchling Road  
Brighton, East Sussex BN1 4SB  
Tel: 01273 624984  
Main Contact: Mr Peter Piggott - Proprietor  
Emp Band: 1-5  
Bus Sector: Retail

## The Battle Of Trafalgar

34 Guildford Road  
Brighton, East Sussex BN1 3LW  
Tel: 01273 327997  
Main Contact: Mr Lee Holmes - Manager  
Est: 1900  
Emp Band: 6-10  
Bus Sector: Retail  
Public house and restaurant.

## The Bell

15 Belfast Street  
Hove, East Sussex  
BN3 3YS  
Tel: 01273 770773  
Fax: 01273 770773  
Main Contact: Mr Ian Banham - Assistant Manager  
Emp Band: 1-5  
Bus Sector: Retail

## The Bell View

67 Buckingham Place  
Brighton, East Sussex  
BN1 3PQ  
Tel: 01273 748849  
Email: rbanks2001@yahoo.co.uk  
Main Contact: Mr I Banks - Landlord  
Est: 2005  
Emp Band: 6-10  
Bus Sector: Retail

## The Biscuit Factory

63 Western Road, Hove,  
East Sussex BN3 1JD  
Tel: 01273 736436  
Est: 2000  
Emp Band: 6-10  
Bus Sector: Retail  
Full food menu.

## The Black Horse

112 Church Street  
Brighton, East Sussex  
BN1 1UD  
Tel: 01273 606864  
Website: www.reallondonpubs.co.uk  
Main Contact: Mr Andy Tull - Regional Manager  
Est: 1999  
Turnover: 100K - 500K  
Emp Band: 1-5  
Bus Sector: Retail  
Public house opposite the Corn Exchange.

## The Black Horse

65 High Street, Rottingdean  
Brighton, East Sussex  
BN2 7HE  
Tel: 01273 302581  
Main Contact: Mrs Michele Baldey - Director  
Est: 1513  
Emp Band: 6-10  
Bus Sector: Retail  
Public house and bar food available.

## The Black Lion

14 Black Lion Street  
Brighton, East Sussex BN1 1ND  
Tel: 01273 711884  
Bus Sector: Retail

## The Blind Busker

75-77 Church Road, Hove,  
East Sussex BN3 2BB  
Tel: 01273 749110  
Email: info@theblindbusker.co.uk  
Website: www.laurelpub.co.uk  
Main Contact: Miss D Clark - Manager  
Emp Band: 11-25  
Bus Sector: Retail  
Public house and pub food, table service, Sky Sports.

## The Bow Street Runner

62 Brunswick Street West  
Hove, East Sussex  
BN3 1EL  
Tel: 01273 327688  
Fax: 01273 722513  
Main Contact: Mr Roberts - Tenant  
Emp Band: 1-5  
Bus Sector: Retail

## The Branch Tavern

52 London Road  
Brighton, East Sussex  
BN1 4JD  
Tel: 01273 606088  
Main Contact: Ms Tania Rae - Landlady  
Emp Band: 1-5  
Bus Sector: Retail

## The Brighton Tavern

99-100 Gloucester Road  
Brighton, East Sussex  
BN1 4AP  
Tel: 01273 680365  
Email: tavernpub@aol.com  
Main Contact: Mr John Moralee - Landlord  
Est: 2001  
Emp Band: 6-10  
Bus Sector: Retail  
Public house and pub snacks.

## Bristol Bar

Paston Place  
Brighton, East Sussex  
BN2 1HA  
Tel: 01273 605687  
Main Contact: Miss Brenda McKenna - Proprietor  
Emp Band: 6-10  
Bus Sector: Retail

## Brunswick

1 Holland Road, Hove,  
East Sussex BN3 1JF  
Tel: 01273 733984  
Email: venue@brunswickpub.co.uk  
Website: www.brunswickpub.co.uk  
Main Contact: Mr Phil Ryan - Director  
Est: 2006  
Turnover: 100K - 500K  
Emp Band: 6-10  
Bus Sector: Retail  
Good food, live bands, with large garden.

## The Bugle Inn

24 St. Martins Street  
Brighton, East Sussex  
BN2 3HJ  
Tel: 01273 607753  
Email: bugle@mistral.co.uk  
Website: www.virtualbrighton.co.uk  
Main Contact: Mr K McGrath - Landlord  
Est: 1860  
Turnover: 100K - 500K  
Emp Band: 1-5  
Bus Sector: Retail  
Full range of alcoholic beverages.

## Bulldog

31 St. James's Street  
Brighton, East Sussex BN2 1RF  
Tel: 01273 696996  
Email: info@bulldogbrighton.com  
Website: www.bulldog.com  
Main Contact: Mr Dean Holmes - Director  
Est: 1979  
Emp Band: 11-25  
Bus Sector: Retail

## Caroline Of Brunswick

39 Ditchling Road  
Brighton, East Sussex BN1 4SB  
Tel: 01273 624434  
Main Contact: Ms D Parr - Licensee  
Turnover: 100K - 500K  
Emp Band: 6-10  
Bus Sector: Retail  
Licensed bar, we do offer student discounts.

## The Chimney House

28 Upper Hamilton Road  
Brighton, East Sussex BN1 5DF  
Tel: 01273 556708  
Fax: 01273 556708  
Email: info@chimneyhouse.co.uk  
Website: www.chimneyhouse.co.uk  
Main Contact: Miss Jackie Nairn - Licensee  
Est: 1890  
Turnover: 100K - 500K  
Emp Band: 6-10  
Bus Sector: Retail  
Friendly local pub, serving great food, non-smoking throughout.

## Circus Circus Cafe Bar Leisure Ltd

2 Preston Road, Brighton, East Sussex BN1 4QF  
Tel: 01273 620026  
Email: info@circus-circus.co.uk  
Website: www.circus-circus.co.uk  
Main Contact: Miss Rachel Morley - Manager  
Est: 2002  
Emp Band: 6-10  
Bus Sector: Retail  
Licensed bar with function bar.

## The Cleveland

27A Cleveland Road  
Brighton, East Sussex BN1 6FF  
Tel: 01273 502396  
Main Contact: Mr John Davies - Landlord  
Est: 1900  
Emp Band: 1-5  
Bus Sector: Retail  
Traditional pub with surrounding beer gardens over looking local park.

## The Coach House

24 High Street, Rottingdean  
Brighton, East Sussex BN2 7HR  
Tel: 01273 301945  
Website: www.thecoach-house.co.uk  
Main Contact: Mr Edmeads - Proprietor  
Turnover: 100K - 500K  
Emp Band: 6-10  
Bus Sector: Retail  
Pub by the sea serving good quality food at reasonable prices.

## The Connaught

48 Hove Street, Hove, East Sussex BN3 2DH  
Tel: 01273 206578  
Main Contact: Mr T Riley - Licensee  
Emp Band: 1-5  
Bus Sector: Retail

## The Conqueror

16 Lower Market Street, Brunswick  
Hove, East Sussex BN3 1AT  
Tel: 01273 733513  
Main Contact: Mr Ian Jebson - Manager  
Est: 1800  
Emp Band: 6-10  
Bus Sector: Retail  
Small friendly local pub in the heart of Brunswick town.

## Coopers Cask

3 Farm Road, Hove, East Sussex BN3 1FB  
Tel: 01273 736945  
Fax: 01273 724313  
Website: www.cooperscask.co.uk  
Main Contact: Mr Simon Lawrence - Proprietor  
Turnover: 100K - 500K  
Emp Band: 11-25  
Bus Sector: Retail  
Traditional public house serving full course meals and light snacks.

## The Crescent

6 Clifton Hill, Brighton, East Sussex BN1 3HL  
Tel: 01273 205260  
Main Contact: Mr Ian Axell - Manager  
Est: 1910  
Emp Band: 6-10  
Bus Sector: Retail  
Serving food 12-3 daily. Sunday lunch 12-4.

## The Cricketers

15 Black Lion Street  
Brighton, East Sussex BN1 1ND  
Tel: 01273 329472  
Website: www.goldenliongroup.co.uk  
Main Contact: Mr D Mongey - Manager  
Est: 1997  
Emp Band: 11-25  
Bus Sector: Retail  
Public house, bar food and satellite TV.

**The Cricketers**

49-51 Church Road, Portslade  
Brighton, East Sussex BN41 1LB  
Tel: 01273 887888  
Email: gclive@aol.com  
Main Contact: Mr Clive Gauntlett - Landlord  
Emp Band: 1-5  
Bus Sector: Retail  
Public house and Sky TV.

**The Cricketers**

The Green, Southwick  
Brighton, East Sussex BN42 4GF  
Tel: 01273 592081  
Main Contact: Mrs Karen Faulkner - Manager  
Est: 1960  
Emp Band: 11-25  
Bus Sector: Retail  
Great food, great beer and a warm welcome.

**The Crown & Anchor**

213 Preston Road  
Brighton, East Sussex BN1 6SA  
Tel: 01273 559494  
Emp Band: 6-10  
Bus Sector: Retail

**The Cuckmere**

16 Western Street  
Brighton, East Sussex BN1 2PG  
Tel: 01273 770712  
Turnover: Under 100K  
Emp Band: 1-5  
Bus Sector: Retail

**The Cuthbert**

136 Freshfield Road  
Brighton, East Sussex BN2 0BR  
Tel: 01273 680673  
Emp Band: 1-5  
Bus Sector: Retail

**The Dover Castle**

43 Southover Street  
Brighton, East Sussex BN2 9UE  
Tel: 01273 688276  
Main Contact: Mr J Martin - Landlord  
Emp Band: 6-10  
Bus Sector: Retail

**The Downs Hotel**

Warren Road, Brighton, East Sussex BN2 6BB  
Tel: 01273 390860  
Email: thedownshotel@aol.com  
Website: www.downs-hotel.co.uk  
Main Contact: Mr Jim Farr - Landlord  
Turnover: 100K - 500K  
Emp Band: 6-10  
Bus Sector: Retail  
Family run hotel and pub, 70 seater restaurant, excellent service.

**The Dragon**

58 St. Georges Road  
Brighton, East Sussex BN2 1EF  
Tel: 01273 690144  
Email: pete.kempton@googlemail.com  
Main Contact: Mr Pete Wass - Partner  
Est: 1900  
Emp Band: 1-5  
Bus Sector: Retail  
Public house and bar food.

**The Druids Head**

9 Brighton Place, Brighton,  
East Sussex BN1 1HJ  
Tel: 01273 325490  
Est: 1837  
Emp Band: 6-10  
Bus Sector: Retail

**The Duke Of Beaufort**

175 Queens Park Road  
Brighton, East Sussex BN2 9ZA  
Tel: 01273 625429  
Main Contact: Mr Adrian Street - Licensee  
Est: 1994  
Emp Band: 6-10  
Bus Sector: Retail  
Family pub, traditional food, Thai restaurant and garden.

**The Duke Of Norfolk**

113-114 Western Road  
Brighton, East Sussex BN1 2AA  
Tel: 01273 733245  
Main Contact: Mrs Emily Ambrose - Manager  
Emp Band: 6-10  
Bus Sector: Retail

**The Duke Of Wellington**

70 Upper Gloucester Road  
Brighton, East Sussex BN1 3LQ  
Tel: 01273 327989  
Turnover: 100K - 500K  
Emp Band: 1-5  
Bus Sector: Retail

**Dyke Tavern**

218 Dyke Road, Brighton, East Sussex BN1 5AA  
Tel: 01273 557145  
Fax: 01273 557145  
Main Contact: Mr B Street - Manager  
Est: 1895  
Turnover: 100K - 500K  
Emp Band: 6-10  
Bus Sector: Retail  
Pool table available.

**The Eagle**

125 Gloucester Road  
Brighton, East Sussex BN1 4AF  
Tel: 01273 607765  
Main Contact: Mr McCarter - Proprietor  
Emp Band: 11-25  
Bus Sector: Retail

**Easy Bar**

9 Cranbourne Street  
Brighton, East Sussex BN1 2RD  
Tel: 01273 710928  
Main Contact: Ms R Lloyd - Manager  
Est: 1999  
Turnover: 100K - 500K  
Emp Band: 6-10  
Bus Sector: Retail  
Public house.

**The Eclipse**

33 Montgomery Street  
Hove, East Sussex BN3 5BF  
Tel: 01273 272212  
Website: www.goldenliongroup.co.uk  
Main Contact: Mr Scott Blaney - Licensee  
Emp Band: 1-5  
Bus Sector: Retail  
Public house, bar food and satellite TV.

**The Eddy**

57A Upper Gloucester Road  
Brighton, East Sussex BN1 3LQ  
Tel: 01273 329540  
Main Contact: Mrs R Dowel - Proprietor  
Emp Band: 6-10  
Bus Sector: Retail  
Public house and bar food.

**The Engineer**

32 Argyle Road, Brighton, East Sussex BN1 4QB  
Tel: 01273 675787  
Email: philbevenengineer@ntlworld.com  
Website: www.engineerpub.com  
Main Contact: Mrs Bev Reeves - Licensee  
Est: 2002  
Turnover: 100K - 500K  
Emp Band: 6-10  
Bus Sector: Retail  
Community pub.

**The Evening Star**

55-56 Surrey Street, Brighton, East Sussex BN1 3PB  
Tel: 01273 328931  
Email: info@eveningstarbrighton.co.uk  
Website: www.eveningstarbrighton.co.uk  
Main Contact: Mr M Wickham - Manager  
Est: 1992  
Turnover: 100K - 500K  
Emp Band: 6-10  
Bus Sector: Retail  
Public house and brewery.

**The Exchange Inn**

8 Goldstone Street, Hove, East Sussex BN3 3RL  
Tel: 01273 821677  
Main Contact: Mr N Ainsworth - Manager  
Emp Band: 11-25  
Bus Sector: Retail

**The Fiddlers Elbow**

11 Boyces Street  
Brighton, East Sussex BN1 1AN  
Tel: 01273 325850  
Email: info@zelnat.com  
Website: www.zelnat.com  
Main Contact: Miss B Roberts - Manageress  
Est: 1999  
Emp Band: 6-10  
Bus Sector: Retail  
Authentic Irish pub with Irish food and music.

**The Fishbowl**

74 East Street, Brighton, East Sussex BN1 1HQ  
Tel: 01273 777505  
Fax: 01273 550123  
Email: info@zelnat.com  
Website: www.zelnat.com  
Main Contact: Mr L Corden - Manager  
Est: 1997  
Emp Band: 6-10  
Bus Sector: Retail  
Restaurant serving seafood, steaks and stir fries with bar.

**Fitzherbert**

25 New Road, Brighton, East Sussex BN1 1UG  
Tel: 01273 682401  
Main Contact: Mrs Jenny Roberts - Manager  
Emp Band: 6-10  
Bus Sector: Retail

**The Font**

Union Street, The Lanes  
Brighton, East Sussex BN1 1HA  
Tel: 01273 747727  
Main Contact: Mr R Hunt - General Manager  
Est: 1995  
Emp Band: 11-25  
Bus Sector: Retail  
Public house, bar food.

**Fortune Of War**

157 Kings Road Arches  
Brighton, East Sussex BN1 1NB  
Tel: 01273 205065  
Main Contact: Mr A Patel - Licensee  
Emp Band: 1-5  
Bus Sector: Retail  
Full range of beers, wines and spirits.

**Franklin Tavern**

158 Lewes Road  
Brighton, East Sussex BN2 3LF  
Tel: 01273 602995  
Main Contact: Miss C Lewis - Manager  
Emp Band: 11-25  
Bus Sector: Retail  
Public house and bar food.

**Freemasons Tavern**

39 Western Road, Hove, East Sussex BN3 1AF  
Tel: 01273 732043  
Email: info@thefreemasonstavern.com  
Website: www.thefreemasonstavern.com  
Main Contact: Mr S Simpson - Landlord  
Emp Band: 11-25  
Bus Sector: Retail  
Public house and function room.

**Freshfield Inn**

230 Freshfield Road  
Brighton, East Sussex BN2 9YD  
Tel: 01273 604829  
Main Contact: Mr R Smith - Licensee  
Est: 1950  
Turnover: 100K - 500K  
Emp Band: 1-5  
Bus Sector: Retail  
Public house with pool table and satellite TV.

**The George**

5 Trafalgar Street  
Brighton, East Sussex BN1 4EQ  
Tel: 01273 681055  
Main Contact: Mr John Morris - Manager  
Est: 1900  
Turnover: 100K - 500K  
Emp Band: 11-25  
Bus Sector: Retail

**The Golden Cannon**

21 St. Georges Road  
Brighton, East Sussex BN2 1EB  
Tel: 01273 607544  
Main Contact: Mr S Bibby - Landlord  
Est: 2002  
Turnover: 100K - 500K  
Emp Band: 6-10  
Bus Sector: Retail  
Serving hot and cold food and Sunday roasts.

**Graderich Ltd**

242 Queens Park Rod  
Brighton, East Sussex BN2 9TP  
Tel: 01273 272403  
Fax: 01273 701188  
Email: ann.pearce@ntlworld.com  
Est: 2001  
Turnover: 100K - 500K  
Emp Band: 6-10  
Bus Sector: Commercial

**The Grenadier Public House**

200 Hangleton Road  
Hove, East Sussex BN3 7LT  
Tel: 01273 827651  
Main Contact: Mrs D Carroll - Manageress  
Est: 1935  
Emp Band: 6-10  
Bus Sector: Retail  
Public house, bar food and satellite TV.

**The Greys**

105 Southover Street  
Brighton, East Sussex BN2 9UA  
Tel: 01273 680734  
Email: chris@greyspub.com  
Website: www.greyspub.com  
Main Contact: Mr C Beaumont - Proprietor  
Est: 1864  
Emp Band: 1-5  
Bus Sector: Retail  
Public house, good food and live music.

**Hand In Hand**

33 Upper St. James's Street  
Brighton, East Sussex BN2 1JN  
Tel: 01273 699595  
Main Contact: Mr Simon Lyford - Licensee  
Emp Band: 1-5  
Bus Sector: Retail

**Hangleton Manor Inn**

Hangleton Valley Drive  
Hove, East Sussex BN3 8AN  
Tel: 01273 413266  
Fax: 01273 414277  
Est: 1982  
Emp Band: 11-25  
Bus Sector: Retail  
Public house.

**The Harbour View**

35 Wellington Road, Portslade  
Brighton, East Sussex BN41 1DN  
Tel: 01273 413019  
Main Contact: Miss D Fletcher - Manager  
Est: 2005  
Emp Band: 1-5  
Bus Sector: Retail  
Public house and satellite TV.

**Hare & Hounds**

75 London Road, Brighton, East Sussex BN1 4JF  
Tel: 01273 681163  
Fax: 01273 681163  
Email: info@thehareandhounds.co.uk  
Website: www.thehareandhounds.co.uk  
Main Contact: Mr D Miller - Proprietor  
Est: 1803  
Emp Band: 1-5  
Bus Sector: Retail  
Public house, pool tables and digital TV.

**The Hartington**

41 Whippingham Road  
Brighton, East Sussex BN2 3PF  
Tel: 01273 682874  
Main Contact: Mr Rob Hoare - Manager  
Emp Band: 6-10  
Bus Sector: Retail

**The Heart & Hand**

75 North Road, Brighton, East Sussex BN1 1YD  
Tel: 01273 683320  
Email: larareed@yahoo.co.uk  
Main Contact: Mrs Reed - Manager  
Emp Band: 6-10  
Bus Sector: Retail

**The Hikers Rest**

Coldean Lane  
Brighton, East Sussex BN1 9GD  
Tel: 01273 570277  
Main Contact: Mr Mangan - Manager  
Emp Band: 1-5  
Bus Sector: Retail  
Fine wines and beers.

**The Hop Poles**

13 Middle Street  
Brighton, East Sussex BN1 1AL  
Tel: 01273 710444  
Fax: 01273 710888  
Email: dominic-mccartan@dial.pipex.com  
Main Contact: Mr John Byford - Manager  
Est: 2000  
Emp Band: 11-25  
Bus Sector: Retail  
Public house and full menu restaurant.

# Public Houses

## The Horse & Groom

129 Islingwood Road  
Brighton, East Sussex BN2 9SH  
Tel: 01273 680696  
Main Contact: Mr C Everitt - Lease Holder  
Est: 1852  
Emp Band: 1-5  
Bus Sector: Retail  
Public house and bar snacks.

## The Hove Park

156 Old Shoreham Road  
Hove, East Sussex BN3 7AP  
Tel: 01273 735622  
Main Contact: Mr P Hazell - Manager  
Emp Band: 1-5  
Bus Sector: Retail

## Hove Place

37 First Avenue, Hove, East Sussex BN3 2FH  
Tel: 01273 738266  
Fax: 01273 572138  
Main Contact: Mr Leo Day - Director  
Emp Band: 6-10  
Bus Sector: Retail  
Hove's number one pub with a popular large Italian garden.

## The Hub

106 Lewes Road, Brighton, East Sussex BN2 3QA  
Tel: 01273 622310  
Main Contact: Mr Jay Capeling - Landlord  
Emp Band: 6-10  
Bus Sector: Retail

## Jamaica Inn

324 Portland Road  
Hove, East Sussex BN3 5LF  
Tel: 01273 419632  
Main Contact: Angie Elder  
Turnover: 100K - 500K  
Emp Band: 1-5  
Bus Sector: Retail  
Family pub and beer garden.

## The Jolly Brewer

176 Ditchling Road, Brighton, East Sussex BN1 6JA  
Tel: 01273 500295  
Bus Sector: Retail

## The Juggler

21 Western Road, Hove, East Sussex BN3 1AE  
Tel: 01273 724195  
Main Contact: Ms Anna Porko - Manager  
Est: 2003  
Emp Band: 1-5  
Bus Sector: Retail

## Kendal Arms

18A Payne Avenue, Hove, East Sussex BN3 5HB  
Tel: 01273 329563  
Main Contact: Mr Neil Nicol - Manager  
Est: 1901  
Emp Band: 1-5  
Bus Sector: Retail  
Public house. Pub snacks available.

## The Kings Arms

56 George Street, Brighton, East Sussex BN2 1RJ  
Tel: 01273 681573  
Fax: 01273 679957  
Main Contact: Mr Colin Millham - Licensee  
Est: 1790  
Turnover: 100K - 500K  
Emp Band: 1-5  
Bus Sector: Retail  
Public house.

## The Ladies Mile Golden Lion Inns Ltd

2 Mackie Avenue  
Brighton, East Sussex BN1 8RA  
Tel: 01273 554647  
Email: mail@goldenliongroup.co.uk  
Website: www.goldenliongroup.co.uk  
Main Contact: Mr Paul Newman - Landlord  
Emp Band: 6-10  
Bus Sector: Retail

## Leconfield Arms

116-118 Edward Street  
Brighton, East Sussex BN2 2JL  
Tel: 01273 687515  
Main Contact: Mr Ray Swan - Licensee  
Est: 1902  
Emp Band: 1-5  
Bus Sector: Retail  
Public house.

## The Lectern

5 Pelham Terrace  
Brighton, East Sussex BN2 4AF  
Tel: 01273 685258  
Main Contact: Mr James Hickling - Licensee  
Emp Band: 1-5  
Bus Sector: Retail  
Public house.

## The Long Man Of Wilmington

Wilmington Way  
Brighton, East Sussex BN1 8JH  
Tel: 01273 502567  
Main Contact: Mr Ron Sweet - Manager  
Emp Band: 11-25  
Bus Sector: Retail

## The Lord Nelson

36 Trafalgar Street  
Brighton, East Sussex BN1 4ED  
Tel: 01273 695872  
Fax: 01273 239778  
Email: grahamboyd7@msn.com  
Website: www.thelordnelsoninn.co.uk  
Main Contact: Mr G Boyd - Proprietor  
Turnover: 500K - 1M  
Emp Band: 11-25  
Bus Sector: Retail  
Public house and dining facilities.

## The Marine Tavern

13 Broad Street  
Brighton, East Sussex BN2 1TJ  
Tel: 01273 681284  
Main Contact: Mr Chillingworth - Partner  
Est: 2002  
Turnover: 100K - 500K  
Emp Band: 1-5  
Bus Sector: Retail

## The Market Inn

1 Market Street  
Brighton, East Sussex BN1 1HH  
Tel: 01273 329483  
Fax: 01273 777227  
Website: www.reallondonpubs.com  
Main Contact: Mr S Culyer - Manager  
Bus Sector: Retail

## Marlborough Bar

4 Princes Street  
Brighton, East Sussex BN2 1RD  
Tel: 01273 570028  
Main Contact: Miss Gabbie Cohen - Manager  
Est: 2001  
Emp Band: 6-10  
Bus Sector: Retail  
Straight friendly bar serving food daily 12-7. Live music Sundays.

## The Mash Tun

1 Church Street  
Brighton, East Sussex BN1 1UE  
Tel: 01273 684951  
Website: www.drinkinbrighton.com  
Main Contact: Mr Robert Sheppard - Manager  
Est: 1996  
Emp Band: 11-25  
Bus Sector: Retail

## Mile Oak Inn

Mile Oak Road, Portslade  
Brighton, East Sussex BN41 2RB  
Tel: 01273 881860  
Fax: 01273 881860  
Main Contact: Ms Louise Carpenter - Licensee  
Emp Band: 11-25  
Bus Sector: Retail

## The Mill House

131 Mill Lane, Portslade  
Brighton, East Sussex BN41 2FH  
Tel: 01273 410923  
Main Contact: Mr G Forester - Proprietor  
Emp Band: 1-5  
Bus Sector: Retail  
Public house and satellite TV.

## The Montpelier Inn

7-8 Montpelier Place  
Brighton, East Sussex BN1 3BF  
Tel: 01273 770916  
Main Contact: Mr J Brown - Licensee  
Est: 1997  
Turnover: 100K - 500K  
Emp Band: 6-10  
Bus Sector: Retail  
Public house and satellite TV.

## The Montreal Arms

62 Albion Hill  
Brighton, East Sussex BN2 9NX  
Tel: 01273 607790  
Est: 1985  
Emp Band: 1-5  
Bus Sector: Retail  
Public house, darts, quizzes and satellite TV.

## Neptune Inn

10 Victoria Terrace, Kingsway  
Hove, East Sussex BN3 2WB  
Tel: 01273 736390  
Fax: 01273 324870  
Main Contact: Mrs J Ayre - Landlady  
Est: 1999  
Emp Band: 1-5  
Bus Sector: Retail  
Live music on Friday.

## The Nevill

Nevill Road  
Hove, East Sussex BN3 7QQ  
Tel: 01273 544130  
Main Contact: Ms A Lover - Partner  
Turnover: Under 100K  
Emp Band: 6-10  
Bus Sector: Retail  
Giant screen satellite TV, petanque, pool, darts, beer garden and food.

## The New Vic

31 Richmond Road  
Brighton, East Sussex BN2 3RL  
Tel: 01273 675906  
Main Contact: Mrs Sue Measor - Manageress  
Emp Band: 1-5  
Bus Sector: Retail  
Public house with satellite TV.

## The Office

8-9 Sydney Street  
Brighton, East Sussex  
BN1 4EN  
Tel: 01273 609134  
Email: theoffice@pleasure.com  
Website: www.pleasure.com  
Main Contact: Mrs Hayley Wakeford - Licensee  
Emp Band: 1-5  
Bus Sector: Retail  
Cosy pub in North Laine. Excellent Thai food served daily.

## The Open House

146 Springfield Road  
Brighton, East Sussex  
BN1 6BZ  
Tel: 01273 880102  
Fax: 01273 550123  
Email: info@zelnet.com  
Website: www.zelnet.com  
Main Contact: Mr M Addison - General Manager  
Est: 2000  
Turnover: 500K - 1M  
Emp Band: 11-25  
Bus Sector: Retail  
Excellent food and drink, large garden, gallery and performance space.

## The Palmeira

Cromwell Road  
Hove, East Sussex  
BN3 3ES  
Tel: 01273 720641  
Fax: 01273 719895  
Main Contact: Mr David Stow - Manager  
Emp Band: 1-5  
Bus Sector: Retail

## The Park Crescent Pub

39 Park Crescent Terrace  
Brighton, East Sussex  
BN2 3HE  
Tel: 01273 604993  
Emp Band: 6-10  
Bus Sector: Retail  
Public house and bar food.

## The Park View

71 Preston Drove  
Brighton, East Sussex  
BN1 6LD  
Tel: 01273 544121  
Est: 2004  
Emp Band: 11-25  
Bus Sector: Retail  
Public house with satellite TV and bar food.

## Plough Inn

London Road, Pyecombe  
Brighton, East Sussex  
BN45 7FN  
Tel: 01273 842796  
Fax: 01273 844600  
Main Contact: Mr Hoss  
Est: 2001  
Turnover: Under 100K  
Emp Band: 11-25  
Bus Sector: Retail

## The Plough Inn

Vicarage Lane, Rottingdean  
Brighton, East Sussex BN2 7HD  
Tel: 01273 390635  
Email: averymccabe1@aol.com  
Main Contact: Mr M Avery - Landlord  
Emp Band: 11-25  
Bus Sector: Retail

## The Polar Bar East

8 St. Georges Road  
Brighton, East Sussex BN2 1EB  
Tel: 01273 683334  
Main Contact: Mr Robert Toll - Manager  
Emp Band: 11-25  
Bus Sector: Retail

## Portland Hotel

153 Portland Road  
Hove, East Sussex BN3 5QJ  
Tel: 01273 383840  
Fax: 01273 884017  
Email: mary@portlandrockbar.co.uk  
Website: www.portlandrockbar.co.uk  
Main Contact: Mr J Sturgen - Director  
Est: 1998  
Emp Band: 6-10  
Bus Sector: Retail  
Pub providing music, sport, and garden facilities.

## The Pressure Point

33 Richmond Place  
Brighton, East Sussex  
BN2 9NA  
Tel: 01273 684501  
Fax: 01273 684598  
Email: info@pressurepoint.me.uk  
Website: www.pressurepoint.me.uk  
Main Contact: Mr Gareth Quin-Smith - Director  
Est: 2001  
Emp Band: 11-25  
Bus Sector: Retail

## The Preston Brewery Tap

197 Preston Road  
Brighton, East Sussex  
BN1 6SA  
Tel: 01273 508700  
Main Contact: Mr Simon King - Manager  
Emp Band: 1-5  
Bus Sector: Retail  
Public house with satellite TV and bar food.

## Preston Park Tavern

88 Havelock Road  
Brighton, East Sussex  
BN1 6GF  
Tel: 01273 542271  
Email: info@prestonparktavern.co.uk  
Website: www.prestonparktavern.co.uk  
Emp Band: 11-25  
Bus Sector: Retail  
Sports pub. Satellite TV food available from 12pm-3pm daily.

## The Prince Albert

48 Trafalgar Street,  
Brighton, East Sussex BN1 4ED  
Tel: 01273 730499  
Email: willtheprincealbert@hotmail.co.uk  
Website: www.myspace.com/theprincealbert  
Main Contact: Mr Will Moore - Manager  
Emp Band: 11-25  
Bus Sector: Retail

## The Princess Victoria

22 Upper North Street  
Brighton, East Sussex BN1 3FG  
Tel: 01273 325491  
Email: info@thepv.co.uk  
Website: www.thepv.co.uk  
Main Contact: Ms N Delmege - Licensee  
Turnover: 100K - 500K  
Emp Band: 6-10  
Bus Sector: Retail  
Open 12 - 3pm, 5 - 8pm Wed - Sat, 12 - 6pm Sun.



**The Providence**

130 Western Road  
Hove, East Sussex BN3 1DA  
Tel: 01273 727822  
Fax: 01273 778572  
Main Contact: Miss S Adams - Manager  
Est: 2003  
Emp Band: 6-10  
Bus Sector: Retail

**The Pub With No Name**

58 Southover Street  
Brighton, East Sussex BN2 9UF  
Tel: 01273 601419  
Main Contact: Mr Ben Everett - Manager  
Emp Band: 11-25  
Bus Sector: Retail

**The Pull & Pump**

1 Clarence Gardens  
Brighton, East Sussex BN1 2EG  
Tel: 01273 328263  
Fax: 01273 328263  
Main Contact: Miss H Rudd - Manageress  
Emp Band: 11-25  
Bus Sector: Retail  
Satellite TV and bar food.

**The Pump House**

46 Market Street  
Brighton, East Sussex BN1 1HH  
Tel: 01273 827421  
Main Contact: Mr Paul Sewell - Manager  
Emp Band: 6-10  
Bus Sector: Retail  
Satellite TV and restaurant.

**Queens Arms**

7 George Street  
Brighton, East Sussex BN2 1RH  
Tel: 01273 696873  
Email: andyqueensarms@yahoo.co.uk  
Website: www.queensarmsbrighton.com  
Main Contact: Mr Andy Feest - Landlord  
Est: 1992  
Turnover: 100K - 500K  
Emp Band: 6-10  
Bus Sector: Retail  
Entertainment 7 nights a week, great atmosphere guaranteed.

**Queensbury Arms**

Queensbury Mews  
Brighton, East Sussex  
BN1 2FE  
Tel: 01273 328159  
Main Contact: Mr Chris Darnell - Licensee  
Est: 1998  
Emp Band: 1-5  
Bus Sector: Retail  
Small cosy pub next door to the Metropol.

**The Railway Bell**

26-27 Surrey Street  
Brighton, East Sussex  
BN1 3PA  
Tel: 01273 326730  
Main Contact: Ms Tracey Bridges - Manageress  
Est: 1996  
Emp Band: 1-5  
Bus Sector: Retail  
Public house with satellite TV.

**R-bar**

7 Marine Parade  
Brighton, East Sussex  
BN2 1TA  
Tel: 01273 608133  
Website: www.revenge.co.uk  
Main Contact: Mr Kevin Smith - Proprietor  
Est: 2001  
Turnover: Under 100K  
Emp Band: 6-10  
Bus Sector: Retail  
Public house with restaurant and cocktail bar.

**The Regency Tavern**

32-34 Russell Square  
Brighton, East Sussex  
BN1 2EF  
Tel: 01273 325652  
Email: regencytavern@shepherdneame.co.uk  
Website: www.shepherdneame.co.uk  
Main Contact: Mr Paddy Hawksworth - Manager  
Emp Band: 11-25  
Bus Sector: Retail

**Riki-Tik**

18A Bond Street  
Brighton, East Sussex BN1 1RD  
Tel: 01273 683844  
Main Contact: Mr John Coward - Manager  
Est: 1999  
Emp Band: 11-25  
Bus Sector: Retail  
Thai food, drinks, cocktails, internet and coffees.

**The Robin Hood**

3 Norfolk Place, Brighton, East Sussex BN1 2PF  
Tel: 01273 325645  
Email: peoplespub@yahoo.co.uk  
Website: www.peoplespub.com  
Main Contact: Mrs Anna Henderson - Manageress  
Est: 2004  
Emp Band: 11-25  
Bus Sector: Retail

**The Rock Inn**

7 Rock Street, Brighton, East Sussex BN2 1NF  
Tel: 01273 697054  
Main Contact: Mr F Doyle - Manager  
Turnover: Under 100K  
Emp Band: 6-10  
Bus Sector: Retail  
Public house and restaurant.

**The Rose Hill Tavern**

Rose Hill Terrace  
Brighton, East Sussex BN1 4JL  
Tel: 01273 607825  
Main Contact: Mr R Cunnington - Manager  
Emp Band: 1-5  
Bus Sector: Retail  
Public house, bar food and cable TV.

**The Roundhill**

100 Ditchling Road  
Brighton, East Sussex BN1 4SG  
Tel: 01273 697497  
Main Contact: Mr I Coleman - Landlord  
Emp Band: 6-10  
Bus Sector: Retail  
Public house and bar food.

**The Royal Oak**

46 St. James's Street  
Brighton, East Sussex BN2 1RG  
Tel: 01273 699248  
Website: www.theoakpub.com  
Main Contact: Mr A Frame - Landlord  
Est: 1930  
Turnover: 100K - 500K  
Emp Band: 6-10  
Bus Sector: Retail  
Public house.

**Royal Pavilion Tavern**

7-8 Castle Square  
Brighton, East Sussex BN1 1FX  
Tel: 01273 827641  
Main Contact: Mr Paul Bemrose - Licensee  
Emp Band: 11-25  
Bus Sector: Retail

**The Royal Sovereign**

66 Preston Street  
Brighton, East Sussex BN1 2HE  
Tel: 01273 323289  
Fax: 01273 299602  
Website: www.theroyalsovereign.com  
Main Contact: Mr Nick Downs - Manager  
Emp Band: 6-10  
Bus Sector: Retail

**The Royal Standard**

59 Queens Road  
Brighton, East Sussex BN1 3XD  
Tel: 01273 772300  
Emp Band: 1-5  
Bus Sector: Retail

**Saltdean Tavern**

Saltdean Park Road, Saltdean  
Brighton, East Sussex BN2 8SP  
Tel: 01273 304614  
Main Contact: Mrs V Elliott - Manager  
Est: 2004  
Emp Band: 11-25  
Bus Sector: Retail

**The Schooner Inn**

146 Albion Street, Southwick  
Brighton, East Sussex BN42 4AU  
Tel: 01273 592252  
Main Contact: Mrs Tracey Rhodes - Manageress  
Est: 1800  
Emp Band: 1-5  
Bus Sector: Retail

**The Seafield**

150 Church Road  
Hove, East Sussex BN3 2DL  
Tel: 01273 735214  
Main Contact: Mr P Robinson - Licensee  
Bus Sector: Retail

**The Shakespeares Head**

1 Spring Street  
Brighton, East Sussex BN1 3EF  
Tel: 01273 204680  
Website: www.thegoldenliongroup.co.uk  
Main Contact: Mr Leo Day - Director  
Emp Band: 1-5  
Bus Sector: Retail  
Public house and restaurant.

**The Sidewinder**

65 Upper St. James Street, Kemp Town  
Brighton, East Sussex BN2 1PJ  
Tel: 01273 679927  
Website: www.drinkinbrighton.com  
Main Contact: Mr D Cornford - Manager  
Est: 1998  
Turnover: 100K - 500K  
Emp Band: 11-25  
Bus Sector: Retail

**The Sir Charles Napier**

50 Southover Street  
Brighton, East Sussex BN2 9UE  
Tel: 01273 601413  
Main Contact: Ms Andrea Gretten - Assistant  
Emp Band: 1-5  
Bus Sector: Retail

**The Spanish Lady**

4 Longridge Avenue, Saltdean  
Brighton, East Sussex BN2 8LH  
Tel: 01273 303383  
Main Contact: Ms Emma Poore - Manageress  
Turnover: Under 100K  
Emp Band: 1-5  
Bus Sector: Retail  
Public house, bar food and satellite TV.

**The Spread Eagle**

20 Albion Hill  
Brighton, East Sussex BN2 9NP  
Tel: 01273 686049  
Main Contact: Mr Burtonshaw - Premises Supervisor  
Emp Band: 6-10  
Bus Sector: Retail

**The St. George Inn**

29 High Street, Portslade  
Brighton, East Sussex BN41 2LH  
Tel: 01273 424933  
Main Contact: Mr M Vincent - Proprietor  
Emp Band: 1-5  
Bus Sector: Retail  
Public house, bar food and satellite TV.

**The St. James**

16 Madeira Place  
Brighton, East Sussex BN2 1TN  
Tel: 01273 626696  
Main Contact: Mr Mark Warlings - Manager  
Emp Band: 6-10  
Bus Sector: Retail

**The Stags Head**

35 High Street, Portslade  
Brighton, East Sussex BN41 2LH  
Tel: 01273 417337  
Fax: 01273 417337  
Main Contact: Mrs Eileen Saunders - Licensee  
Emp Band: 1-5  
Bus Sector: Retail

**The Standard**

77 West Street, Brighton, East Sussex BN1 2RA  
Tel: 01273 227592  
Fax: 01273 206210  
Main Contact: Mr Stuart Thompson - Landlord  
Est: 2001  
Turnover: 1M - 5M  
Emp Band: 11-25  
Bus Sector: Retail  
Bar lounge and nightclub.

**Stanmer Park Tavern**

292-296 Ditchling Road  
Brighton, East Sussex BN1 6JG  
Tel: 01273 552005  
Main Contact: Mr R Reynold - Manager  
Emp Band: 6-10  
Bus Sector: Retail

**The Star Inn**

7-9 Manchester Street  
Brighton, East Sussex BN2 1TF  
Tel: 01273 601450  
Email: starinn@reallondonpubs.com  
Website: www.reallondonpubs.com  
Main Contact: Mr Andrew Tull - Director  
Emp Band: 1-5  
Bus Sector: Retail  
Public house, restaurant and satellite TV.

**The Station**

100 Goldstone Villas  
Hove, East Sussex BN3 3RU  
Tel: 01273 733660  
Fax: 01273 732511  
Main Contact: Ms S Etchelle - Manageress  
Est: 2002  
Emp Band: 11-25  
Bus Sector: Retail  
Public house and restaurant.

**Station Hotel**

1 Hampstead Road  
Brighton, East Sussex BN1 5NG  
Tel: 01273 501318  
Fax: 01273 501318  
Main Contact: Mr J Edon - Licensee  
Emp Band: 1-5  
Bus Sector: Retail

**The Sussex**

33-34 East Street  
Brighton, East Sussex BN1 1HL  
Tel: 01273 327591  
Main Contact: Mr S Vaziri - Licensee  
Emp Band: 6-10  
Bus Sector: Retail  
Bar food available.

**The Sussex At Hove**

17 St. Catherines Terrace  
Hove, East Sussex BN3 2RH  
Tel: 01273 827631  
Fax: 01273 827632  
Main Contact: Mr C Regan - Manager  
Emp Band: 11-25  
Bus Sector: Retail

**Sussex Cricketer**

Eaton Road  
Hove, East Sussex BN3 3AF  
Tel: 01273 771645  
Main Contact: Mr N Muckle - Manager  
Emp Band: 11-25  
Bus Sector: Retail

**Sussex Yeoman**

7 Guildford Road  
Brighton, East Sussex BN1 3LU  
Tel: 01273 327985  
Main Contact: Mr J Inch - Licensee  
Emp Band: 6-10  
Bus Sector: Retail

**Tamplins Ale House**

176 Ditchling Road  
Brighton, East Sussex  
BN1 6JA  
Tel: 01273 500295  
Est: 1998  
Emp Band: 1-5  
Bus Sector: Retail

**Three & Ten**

10 Steine Street  
Brighton, East Sussex  
BN2 1TE  
Tel: 01273 609777  
Fax: 01273 609777  
Email: info@threeandten.co.uk  
Website: www.threeandten.co.uk  
Main Contact: Mr Richard Carter - Director  
Turnover: 100K - 500K  
Emp Band: 1-5  
Bus Sector: Retail  
Public house with bar food.

**Varsity**

80 East Street  
Brighton, East Sussex  
BN1 1JU  
Tel: 01273 748103  
Fax: 01273 326367  
Main Contact: Mr Amit Patni - Manager  
Emp Band: 6-10  
Bus Sector: Retail  
Public house and restaurant.

# Public Houses

## The Victory

6 Duke Street  
Brighton, East Sussex BN1 1AH  
Tel: 01273 326555  
Main Contact: Mrs Poppy White - Manageress  
Emp Band: 1-5  
Bus Sector: Retail  
Public house and restaurant.

## The Wellington Public House

53 Elm Grove, Brighton, East Sussex BN2 3ET  
Tel: 01273 603675  
Fax: 01273 709079  
Emp Band: 1-5  
Bus Sector: Retail

## J D Wetherspoon

20-22A West Street  
Brighton, East Sussex BN1 2RE  
Tel: 01273 224690  
Website: www.jdwetherspoons.co.uk  
Main Contact: Ms Midge English - Manager  
Est: 2002  
Turnover: 500K - 1M  
Emp Band: 26-50  
Bus Sector: Retail  
Public house serving food all day.

## J D Wetherspoons

98-101 George Street  
Hove, East Sussex BN3 3YE  
Tel: 01273 726969  
Website: www.jdwetherspoons.co.uk  
Main Contact: Miss Fiona Hope - Licensee  
Est: 1996  
Emp Band: 11-25  
Bus Sector: Retail  
Public house. Bar food available. Wheelchair access facilities.

## William IV

4 Church Street, Brighton, East Sussex BN1 1UJ  
Tel: 01273 683365  
Main Contact: Mr Richard Norman - Landlord  
Est: 1830  
Turnover: 100K - 500K  
Emp Band: 1-5  
Bus Sector: Retail

## The Windmill

69 Upper North Street  
Brighton, East Sussex BN1 3FL  
Tel: 01273 202475  
Fax: 01273 202475  
Email: Psardy@aol.com  
Main Contact: Mrs P Sardy - Landlady  
Turnover: 500K - 1M  
Emp Band: 11-25  
Bus Sector: Retail  
Public house serving bar food 12-8.

## The Winner

291 Elm Grove  
Brighton, East Sussex BN2 3EA  
Tel: 01273 699907  
Fax: 01273 699907  
Main Contact: Mrs Kerry Bissett - Manageress  
Est: 1973  
Emp Band: 1-5  
Bus Sector: Retail  
Darts, entertainment and football.

## Ye Olde King & Queen

13-17 Marlborough Place  
Brighton, East Sussex BN1 1UB  
Tel: 01273 607207  
Fax: 01273 623169  
Main Contact: Mr Tony Humble - Manager  
Emp Band: 11-25  
Bus Sector: Retail  
Public house and function room.

## Public Relations Consultants / Services

### David Andrews Media Ltd

56 Lansdowne Place  
Hove, East Sussex BN3 1FG  
Tel: 01273 774109  
Email: info@davidandrewsmedia.co.uk  
Website: www.davidandrewsmedia.co.uk  
Main Contact: Ms Cathy Tully - Accounts Manageress  
Est: 1999  
Turnover: 100K - 500K  
Emp Band: 1-5  
Bus Sector: Commercial  
Public relations consultancy.

## Anthea Ballam Communications

26 Chester Terrace  
Brighton, East Sussex BN1 6GB  
Tel: 01273 503211  
Email: anthea@antheab.com  
Main Contact: Ms Anthea Ballam - Proprietor  
Est: 1998  
Turnover: Under 100K  
Emp Band: 1-5  
Bus Sector: Sole Trader  
Ethical publicity, PR and media relations.

## Custom Marketing

26 North Road, Preston Village  
Brighton, East Sussex BN1 6SP  
Tel: 01273 566751  
Fax: 01273 566756  
Email: mail@custom-marketing-online.co.uk  
Main Contact: Mr G Overhill - Proprietor  
Est: 1985  
Bus Sector: Sole Trader  
Business to business press, PR and marketing support services.

## Gorgeous PR

2A Port Hall Road  
Brighton, East Sussex BN1 5PD  
Tel: 01273 330233  
Fax: 01273 565769  
Email: info@gorgeouspr.net  
Main Contact: Ms J Bellinger - Proprietor  
Turnover: Under 100K  
Emp Band: 1-5  
Bus Sector: Commercial  
Public relations consultancy.

## Infomob

The Grain Store, 127 Gloucester Road  
Brighton, East Sussex BN1 4AF  
Tel: 0870 765 2564  
Email: info@infomob.co.uk  
Website: www.infomob.co.uk  
Emp Band: 1-5  
Bus Sector: Commercial

## JBPR

4 Gloucester Passage  
Brighton, East Sussex BN1 4AS  
Tel: 01273 622555  
Email: info@jb-pr.com  
Website: www.jb-pr.com  
Main Contact: Jo Brooks  
Est: 1999  
Emp Band: 6-10  
Bus Sector: Commercial  
Consumer, business to business and press/pr agents.

## Andrew Lloyd & Associates Ltd

Brighton Business Centre, 95 Ditchling Road  
Brighton, East Sussex BN1 4ST  
Tel: 01273 675100  
Fax: 01273 675400  
Email: allo@ala.com  
Website: www.ala.com  
Main Contact: Mr A Lloyd - Managing Director  
Est: 1984  
Turnover: 100K - 500K  
Emp Band: 1-5  
Bus Sector: Commercial  
International technology markets, strategy and communications, public relations.

## Midnight Communications

28 Foundry Street  
Brighton, East Sussex BN1 4AT  
Tel: 01273 666200  
Fax: 01273 686094  
Email: enquiries@midnight.co.uk  
Website: www.midnight.co.uk  
Main Contact: Ms Sarah Ogden - Managing Director  
Est: 1995  
Turnover: 1M - 5M  
Emp Band: 26-50  
Bus Sector: Commercial  
Public relations.

## Press Dispensary Ltd

Star Gallery, Castle Ditch Lane  
Lewes, East Sussex BN7 1YJ  
Tel: 0845 430 4433  
Fax: 0845 638 2258  
Email: ask@pressdispensary.co.uk  
Website: www.pressdispensary.co.uk  
Main Contact: Miss Philippa Short - Client Manager  
Est: 2003  
Emp Band: 6-10  
Bus Sector: Commercial

## The Priory Partnership Ltd

4 Frederick Terrace, Frederick Place  
Brighton, East Sussex  
BN1 1AX  
Tel: 01273 207155  
Fax: 01273 207310  
Email: info@priory-partnership.co.uk  
Website: www.priory-partnership.co.uk  
Main Contact: Ms P Seager - Director  
Est: 1986  
Turnover: 500K - 1M  
Emp Band: 11-25  
Bus Sector: Commercial  
Public relations consultancy and business awards schemes.

## Vision Sports PR

11 Marlborough Place  
Brighton, East Sussex  
BN1 1UB  
Tel: 01273 670003  
Website: www.visionsportspr.com  
Main Contact: Mrs D Tyler - Proprietor  
Est: 1999  
Bus Sector: Sole Trader

## Publishers

### Absolute Brighton

Globe House, 1st Floor,  
Morely Street  
Brighton, East Sussex  
BN2 2RA  
Tel: 01273 686409  
Fax: 01273 621301  
Email: verity@absolutebrighton.com  
Website: www.absolutemagazine.co.uk  
Est: 2004  
Turnover: Under 100K  
Emp Band: 6-10  
Bus Sector: Commercial

### BN1 Publishing Ltd

Sussex House, 75 Church Road  
Hove, East Sussex BN3 2BB  
Tel: 01273 765200  
Fax: 01273 245960  
Email: info@insighty.co.uk  
Website: www.insighty.co.uk  
Main Contact: Mr N Berman - Managing Director  
Est: 1997  
Turnover: 100K - 500K  
Emp Band: 6-10  
Bus Sector: Commercial  
Insight city news.

### Electric Paper

42 Westbourne  
Hove, East Sussex  
BN3 5PH  
Tel: 01273 207077  
Fax: 01273 208811  
Main Contact: Mr E Pitcher - Proprietor  
Est: 1991  
Emp Band: 1-5  
Bus Sector: Commercial  
Children's novelty book publishing and packaging.

### Headstar Ltd

68 Middle Street  
Brighton, East Sussex  
BN1 1AL  
Tel: 01273 267173  
Fax: 01273 232179  
Website: www.headstar.com  
Main Contact: Mr D Jellinek - Director  
Est: 2000  
Turnover: 100K - 500K  
Emp Band: 1-5  
Bus Sector: Commercial  
Publishing and events company.

### Medialab

164-165 Western Road  
Brighton, East Sussex  
BN1 2BB  
Tel: 01273 711555  
Fax: 01273 778294  
Email: l.stall@medialab.uk.com  
Website: www.medialab.uk.com  
Main Contact: Mr Leonard Stall - Managing Director  
Est: 1995  
Emp Band: 11-25  
Bus Sector: Commercial  
Leading design marketing and creative publishing company.

## Myriad Editions Ltd

59 Lansdowne Place  
Brighton, East Sussex BN3 1FL  
Tel: 01273 720000  
Email: info@myriadeditions.com  
Website: www.myriadeditions.com  
Main Contact: Ms Candida Lacey - Managing Director  
Est: 1993  
Turnover: 100K - 500K  
Emp Band: 1-5  
Bus Sector: Commercial  
Independent publisher of original fiction, non-fiction and graphic novels.

## OmniGen & SymbioSys

Curtis House, 34 Third Avenue  
Hove, East Sussex BN3 2PD  
Tel: 01273 747183  
Fax: 01273 776129  
Main Contact: Mr Paul Sanford - Proprietor  
Est: 1990  
Turnover: Under 100K  
Emp Band: 1-5  
Bus Sector: Sole Trader  
Book editors, designers, typesetters and publishers.

## Pagoda Publishing

114A Rodmell Avenue, Saltdean  
Brighton, East Sussex  
BN2 8PJ  
Tel: 01273 390351  
Fax: 01273 390351  
Website: www.pagodapublishing.com  
Main Contact: Mr Peter Stanger - Proprietor  
Est: 2000  
Turnover: Under 100K  
Emp Band: 1-5  
Bus Sector: Sole Trader  
Travel books - China with 418 colour photos and music CD.

## Partridge Publications

Avenue Lodge, 60 East Street  
Brighton, East Sussex BN1 1HN  
Tel: 01273 719900  
Fax: 01273 719911  
Email: jamie@partridgeltld.co.uk  
Website: www.smartlife.int  
Main Contact: Mr Mark Forsythe - Advertisement Manager  
Est: 1996  
Emp Band: 6-10  
Bus Sector: Commercial  
Publisher of national newsstand business and consumer magazines.

## Pen Press Publishers Ltd

25 Eastern Place  
Brighton, East Sussex  
BN2 1GJ  
Tel: 0845 108 0530  
Fax: 01273 261434  
Email: info@penpress.co.uk  
Website: www.penpress.co.uk  
Est: 1996  
Bus Sector: Commercial  
Book publishers.

## Psychology Press

27 Church Road  
Hove, East Sussex  
BN3 2FA  
Tel: 020 7017 6000  
Email: customer.services.psychology@psyppress.co.uk  
Website: www.psypress.co.uk  
Main Contact: Ms C Ives - Office Manager  
Est: 1985  
Emp Band: 26-50  
Bus Sector: Commercial  
Academic publishers.

## Queenspark Books Ltd

49 Grand Parade  
Brighton, East Sussex  
BN2 9QA  
Tel: 01273 571710  
Fax: 01273 571710  
Email: info@queensparkbooks.org.uk  
Website: www.queensparkbooks.org.uk  
Main Contact: Mrs R Allix - Administrator  
Est: 1972  
Turnover: Under 100K  
Emp Band: 1-5  
Bus Sector: Commercial  
Working to make writing and publishing accessible to all.

## Reco Press Publishers

22 Goldstone Crescent  
Hove, East Sussex  
BN3 6BA  
Tel: 01273 503718  
Fax: 01273 564698  
Email: alaboure@fsbdial.co.uk  
Website: www.recopress.com  
Main Contact: Ms Annick Laboure - Proprietor  
Est: 1995  
Turnover: Under 100K  
Emp Band: 1-5  
Bus Sector: Sole Trader

## Rotovision SA

Sheridan House,  
112-116A Western Road  
Hove, East Sussex  
BN3 1DD  
Tel: 01273 727268  
Fax: 01273 727269  
Email: sales@rotovision.com  
Website: www.rotovision.com  
Main Contact: Mrs J Standing - Office Manager  
Est: 1996  
Turnover: 1M - 5M  
Emp Band: 11-25  
Bus Sector: Commercial  
Publishers of photography, graphic design, design and architecture.

## Salariya Book Co

Book House,  
25 Marlborough Place  
Brighton,  
East Sussex  
BN1 1UB  
Tel: 01273 603306  
Fax: 01273 621619  
Email: salariya@salariya.com  
Website: www.salariya.com  
Main Contact: Mr David Salariya - Director  
Est: 1985  
Emp Band: 6-10  
Bus Sector: Commercial  
Publishing non-fiction books for children, pre-school to teens.

## Scott & Jones Communications

50 Upper North Street  
Brighton, East Sussex  
BN1 3FH  
Tel: 01273 204817  
Fax: 01273 204827  
Email: af@sjc.co.uk  
Main Contact: Mr A Fierek - Director  
Est: 1985  
Emp Band: 6-10  
Bus Sector: Commercial

## TV Media Publishing

79-83 North Street Quadrant  
Brighton, East Sussex  
BN1 3FA  
Tel: 01273 777128  
Fax: 01273 778524  
Email: info@tvmedia.co.uk  
Main Contact: Mr Peter Pardoe - Manager  
Est: 1990  
Emp Band: 11-25  
Bus Sector: Commercial  
Publishers of television listings.

## TV Media Publishing

79-83 North Street Quadrant  
Brighton, East Sussex  
BN1 1ZA  
Tel: 01273 777128  
Fax: 0870 051 5475  
Main Contact: Mr Nick Green - Manager  
Emp Band: 11-25  
Bus Sector: Commercial

## Williams Media

The Mews,  
11 Wilbury Grove  
Hove, East Sussex  
BN3 3JQ  
Tel: 01273 731000  
Fax: 01273 325709  
Email: sales@whatsonguide.co.uk  
Website: www.whatsonguide.co.uk  
Main Contact: Mr Justin Williams - Director  
Est: 1995  
Emp Band: 1-5  
Bus Sector: Commercial  
Publishers of an entertainment guide called The What's Guide and Marine Life.

## Publishers Services

### Indexing Specialists (UK) Ltd

Indexing House, 306A Portland Road  
Hove, East Sussex BN3 5LP  
Tel: 01273 416777  
Fax: 01273 424411  
Email: richardr@indexing.co.uk  
Website: www.indexing.co.uk  
Main Contact: Mr Richard Raper - Managing Director  
Est: 1965  
Turnover: 100K - 500K  
Emp Band: 11-25  
Bus Sector: Commercial  
Writing indexes for books, journals and online publications.

### Pavilion Publishing (Brighton) Ltd

Richmond House, Richmond Road  
Brighton, East Sussex BN2 3RL  
Tel: 01273 623222  
Fax: 01273 625526  
Email: info@pavpub.com  
Website: www.pavpub.com  
Est: 1995  
Emp Band: 26-50  
Bus Sector: Commercial  
For the health and social care sector.

## Racecourses

### Brighton Racecourse & Conference Centre

Freshfield Way  
Brighton, East Sussex BN2 9XZ  
Tel: 01273 603530  
Fax: 01273 673267  
Email: info@brighton-racecourse.co.uk  
Website: www.brighton-racecourse.co.uk  
Main Contact: Mr M Hudson - General Manager  
Turnover: 1M - 5M  
Emp Band: 11-25  
Bus Sector: Commercial  
Venue for horse racing, conferences, exhibitions, training and other events.

## Radio Broadcasting Stations

### Coastway Hospital Radio

Sussex House, 1 Abbey Road  
Brighton, East Sussex BN2 1EF  
Tel: 01273 626123  
Main Contact: Mr Peter Bailey - Secretary  
Est: 1986  
Bus Sector: Non Commercial  
Voluntary radio station, broadcasting to patients in Brighton hospitals.

### Juice 107.2

170 North Street  
Brighton, East Sussex BN1 1EA  
Tel: 01273 386107  
Fax: 01273 273107  
Email: info@juicebrighton.com  
Website: www.juicebrighton.com  
Main Contact: Mr Steve Stark  
Est: 2001  
Emp Band: 26-50  
Bus Sector: Commercial  
Brighton and Hove's only local radio station.

### Radio Reverb

170 North Street  
Brighton, East Sussex BN1 1EA  
Tel: 01273 323040  
Turnover: Under 100K  
Emp Band: 1-5  
Bus Sector: Non Commercial  
Brighton and Hove community radio station.

## Radio Communications

### Comcir (Radio Communications)

66 Goldstone Villas  
Hove, East Sussex  
BN3 3RU  
Tel: 01273 779828  
Fax: 01273 204900  
Email: sales@comcir.co.uk  
Website: www.comcir.co.uk  
Main Contact: Mr N Brett - Proprietor  
Est: 1984  
Emp Band: 1-5  
Bus Sector: Commercial  
Suppliers of radio systems and networking.

## Record Companies

### Born To Dance

PO Box 50, Brighton, East Sussex BN2 6YP  
Tel: 01273 301555  
Fax: 01273 305266  
Email: info@borntodance.com  
Website: www.borntodance.com  
Main Contact: Mr Gavin McCall - Proprietor  
Est: 2001  
Emp Band: 1-5  
Bus Sector: Sole Trader

### Tru Thoughts Ltd

Unit 8 North, New England House, New England Street, Brighton, East Sussex BN1 4GH  
Tel: 01273 694617  
Fax: 01273 694589  
Email: info@tru-thought.co.uk  
Website: www.tru-thoughts.co.uk  
Main Contact: Mr Paul Jonas  
Est: 2002  
Turnover: 100K - 500K  
Emp Band: 6-10  
Bus Sector: Commercial  
Record label, club nights, radio and promotion.

## Recording Studios

### Born To Dance

PO Box 50, Brighton, East Sussex BN2 6YP  
Tel: 01273 301555  
Fax: 01273 305266  
Email: info@borntodance.com  
Website: www.borntodance.com  
Main Contact: Mr Gavin McCall - Proprietor  
Est: 2001  
Emp Band: 1-5  
Bus Sector: Sole Trader

### Brickhouse Studios

3B Station Road, Portslade  
Brighton, East Sussex BN41 1GA  
Tel: 01273 419144  
Email: stepkid80@hotmail.com  
Main Contact: Mr Stephen Kidby - Proprietor  
Est: 1998  
Turnover: Under 100K  
Emp Band: 1-5  
Bus Sector: Commercial

### Brighton Electric Recording Co

43-45 Coombe Terrace  
Brighton, East Sussex BN2 4AD  
Tel: 01273 819617  
Fax: 01273 272830  
Email: enquiries@brightonelectric.co.uk  
Website: www.brightonelectric.co.uk  
Main Contact: Mr James Stringfellow - Proprietor  
Est: 1999  
Turnover: Under 100K  
Emp Band: 1-5  
Bus Sector: Commercial

### Church Road Studio

197-201 Church Road  
Hove, East Sussex BN3 2AH  
Tel: 01273 327889  
Email: info@churchroad.net  
Website: www.churchroad.net  
Main Contact: Mr Julian Tardo - Director  
Est: 1996  
Emp Band: 1-5  
Bus Sector: Commercial

### The Loophole

Central Unit 3, Level 6, New England House, New England Street, Brighton, East Sussex BN1 4GH  
Tel: 01273 622454  
Email: kidmoses@hotmail.com  
Website: www.theloophole.co.uk  
Main Contact: Mr S Walker - Proprietor  
Est: 1988  
Bus Sector: Sole Trader

### Lumen Studio

103 Islingword Road  
Brighton, East Sussex BN2 9SG  
Tel: 01273 690149  
Fax: 01273 690149  
Email: info@lumenstudio.co.uk  
Website: www.lumenstudio.co.uk  
Main Contact: Mr Mark Williams - Managing Director  
Est: 1995  
Emp Band: 1-5  
Bus Sector: Commercial  
32 track digital recording, live room, voice over, editing, composition.

## Metway Studio

55 Canning Street  
Brighton, East Sussex  
BN2 0EF  
Tel: 01273 698171  
Email: lois@levellers.co.uk  
Website: www.metwaystudio.co.uk  
Main Contact: Ms Lois Hewitt - Proprietor  
Emp Band: 1-5  
Bus Sector: Commercial  
Record with pro-tools and analogue tape. Excellent engineers. Natural daylight.

## The Old Market Recording Services

11A Upper Market Street  
Brighton, East Sussex  
BN3 1AS  
Tel: 01273 383940  
Fax: 01273 329636  
Email: chris.seymour@theoldmarket.co.uk  
Website: www.theoldmarket.co.uk  
Main Contact: Mr Chris Seymour - Head Of Technical Services  
Est: 2007  
Bus Sector: Commercial  
Speech based recording studio, audio and media work.

## Scream Studios

Enterprise Point, 1A Melbourne Street  
Brighton, East Sussex  
BN2 3LH  
Tel: 01273 671086  
Email: brighton@screamstudios.co.uk  
Website: www.screamstudios.co.uk  
Main Contact: Mr M Andrew - Manager  
Est: 2001  
Emp Band: 1-5  
Bus Sector: Commercial

## Studio 284

284 Madeira Drive  
Brighton, East Sussex  
BN2 1EN  
Tel: 01273 572277  
Email: studio284@btconnect.com  
Website: www.studio284.com  
Main Contact: Mr A Gayton - Proprietor  
Emp Band: 1-5  
Bus Sector: Commercial

## Recycling Products & Services

### Brighton & Hove Wood Recycling Project

Municipal Market, Circus Street  
Brighton, East Sussex  
BN2 9QF  
Tel: 01273 570500  
Fax: 01273 570600  
Email: info@woodrecycling.org.uk  
Website: www.woodrecycling.org.uk  
Main Contact: Mr Richard Simpson - Director  
Est: 1998  
Turnover: Under 100K  
Emp Band: 6-10  
Bus Sector: Non Commercial  
Reclaim and reuse timber from the waste stream.

### Kingspan Waste Recycling

1A Moulsecomb Way  
Brighton, East Sussex  
BN2 4PB  
Tel: 01273 608711  
Fax: 01273 608712  
Email: info@kingspanwaste.co.uk  
Website: www.kingspanwaste.co.uk  
Main Contact: Mr Allan Brown - General Manager  
Est: 2003  
Turnover: 1M - 5M  
Emp Band: 11-25  
Bus Sector: Commercial  
Licensed waste transfer station, skip hire service 4 to 40 yd skips, same day service.

### Maggie Recycling Co-Op Ltd

The Depot, Saunders Park View  
Brighton, East Sussex  
BN2 4AY  
Tel: 01273 677577  
Fax: 01273 680856  
Email: info@maggie.coop  
Website: www.maggie.coop  
Main Contact: Mr Jack Ledger - Director  
Est: 1992  
Emp Band: 26-50  
Bus Sector: Non Commercial  
Commercial office recycling service, domestic recycling collection service.

# Recycling Products & Services

## SITA Security Shredding Ltd

Sinon House, The Hyde, Lower Bevedean  
Brighton, East Sussex BN2 4JE  
Tel: 01273 699969  
Fax: 01273 690999  
Website: www.sita.co.uk  
Main Contact: Mr E Grant - Depot Manager  
Est: 2002  
Emp Band: 6-10  
Bus Sector: Commercial  
Confidential data destruction.

## Wickenden Waste Paper

30 Overhill  
Brighton, East Sussex BN42 4WN  
Tel: 01273 592949  
Fax: 01273 592949  
Email: colin.wickenden@btopenworld.com  
Website: www.wickendenwastepaper.co.uk  
Main Contact: Mr Colin Wickenden - Partner  
Est: 1972  
Turnover: 100K - 500K  
Emp Band: 1-5  
Bus Sector: Commercial  
Waste paper and cardboard collections from shops, offices, factories, printers.

## Reflexologists

### Kate Banbury

12 Old Farm Road  
Brighton, East Sussex BN1 8HE  
Tel: 01273 559281  
Email: katebanbury@yahoo.com.  
Main Contact: Ms Kate Bamby - Proprietor  
Est: 1997  
Turnover: Under 100K  
Bus Sector: Sole Trader  
Reflexologist.

## Refrigeration Equipment Maintenance / Repairs

### Kensington Refrigeration Ltd

106 Coleridge Street  
Hove, East Sussex BN3 5AA  
Tel: 01273 727277  
Fax: 01273 733366  
Main Contact: Mr Ellis Mendelson - Director  
Est: 1975  
Emp Band: 1-5  
Bus Sector: Commercial  
Sales and service - domestic and commercial refrigeration engineers.

### Refrigeration South Coast Ltd

13 Lansdowne Mews, Farm Road  
Hove, East Sussex BN3 1FW  
Tel: 01273 734002  
Fax: 01273 734002  
Main Contact: Mr Richard Pilbeam - Director  
Est: 1946  
Turnover: Under 100K  
Emp Band: 1-5  
Bus Sector: Commercial  
Refrigeration and air conditioning sales and service.

## Registrars

### Registration Of Births Deaths & Marriages

The Town Hall, Bartholomews  
Brighton, East Sussex BN1 1JA  
Tel: 01273 292016  
Fax: 01273 292019  
Email: lindaholm@brighton-hove.gov.uk  
Website: www.brighton-hove.gov.uk  
Main Contact: Mrs Linda Holm - Superintendent Registrar  
Est: 1837  
Turnover: 100K - 500K  
Emp Band: 11-25  
Bus Sector: Non Commercial  
Register births, deaths and marriages.

## Religious Organisations & Venues

### All Saints Church Patcham

Church Hill  
Brighton, East Sussex BN1 8YE  
Tel: 01273 552157  
Email: neil@milmine.freemove.co.uk  
Main Contact: Mr Neil Milmine - Vicar  
Est: 1100  
Bus Sector: Non Commercial  
Services on Sundays and Thursdays. Two halls for hire. Weekday activities.

### Ascension C Of E Church

32 Fairview Rise, Westdene  
Brighton, East Sussex BN1 5GL  
Tel: 01273 503926  
Main Contact: Canon Neil Normine - Canon  
Emp Band: 1-5  
Bus Sector: Non Commercial  
Sharing the good news of Jesus - serving the Westdene community.

### Bishop Hannington Memorial Church

Nevill Avenue  
Hove, East Sussex BN3 7NH  
Tel: 01273 732965  
Email: office@bhmc.org.uk  
Website: www.bhmc.org.uk  
Main Contact: Rev Phil Moon - Vicar  
Est: 1939  
Emp Band: 6-10  
Bus Sector: Non Commercial  
A lively, family orientated Bible based church.

### Bodhisattva Buddhist Centre

3 Lansdowne Road  
Hove, East Sussex BN3 1DN  
Tel: 01273 732917  
Fax: 01273 736936  
Email: info@meditateinbrighton.com  
Website: www.meditateinbrighton.com  
Est: 1992  
Turnover: 100K - 500K  
Emp Band: 1-5  
Bus Sector: Non Commercial  
Meditation classes offered.

### Brighton & Hove Hebrew Congregation

31 New Church Road  
Hove, East Sussex BN3 4AD  
Tel: 01273 888855  
Fax: 01273 888810  
Email: office@bhhc-shul.org  
Website: www.bhhc-shul.org  
Main Contact: Rabbi P Efuno  
Est: 1875  
Emp Band: 6-10  
Bus Sector: Non Commercial  
Services - New Church Road, daily and Saturday 9.15am.

### Brighton & Hove Progressive Synagogue

6 Lansdowne Road  
Hove, East Sussex BN3 1FF  
Tel: 01273 737223  
Fax: 01273 737223  
Email: bhps@freenetname.co.uk  
Website: www.brightonandhoveprogressive.org.uk  
Est: 1935  
Emp Band: 1-5  
Bus Sector: Non Commercial

### Brighton & Hove City Mission

Calvary Church Building, Stanley Road  
Brighton, East Sussex BN1 4JNJ  
Tel: 01273 609484  
Email: office@bhcm.org.uk  
Website: www.brightonandhovecitymission.org.uk  
Main Contact: Mr Tony Smith - Co-ordinator  
Est: 1849  
Turnover: Under 100K  
Emp Band: 1-5  
Bus Sector: Non Commercial  
Communicating the love of Jesus Christ by word and deed.

### Brighton & Hove Reform Synagogue

Palmeira Avenue  
Hove, East Sussex  
BN3 3GE  
Tel: 01273 735343  
Fax: 01273 734537  
Email: office@bh-rs.org  
Website: www.bh-rs.org  
Emp Band: 1-5  
Bus Sector: Non Commercial

### Brighton Islamic Mission

8 Caburn Road  
Hove, East Sussex  
BN3 6EF  
Tel: 01273 722438  
Email: bim@imamsajid.com  
Main Contact: Imam Sajid - Director  
Est: 1970  
Turnover: Under 100K  
Emp Band: 1-5  
Bus Sector: Non Commercial  
Provides accurate information about Islam and Muslim.

### Brighton Parish Church Of St. Peter

York Place  
Brighton, East Sussex BN1 4GU  
Tel: 01273 676051  
Fax: 01273 600950  
Main Contact: Father Michael Forrst - Priest  
Est: 1824  
Emp Band: 1-5  
Bus Sector: Non Commercial  
Sunday masses 09:30am, choral evensong 6pm.

### Brighton Unitarian Church

New Road, Brighton, East Sussex BN1 1UF  
Tel: 01273 696022  
Email: buc@brightonunitarianchurch.org.uk  
Website: www.brightonunitarianchurch.org.uk  
Main Contact: Rev Jane Barton - Minister  
Est: 1793  
Turnover: Under 100K  
Emp Band: 1-5  
Bus Sector: Non Commercial

### Brighton Vineyard

1st Floor, 170 North Street  
Brighton, East Sussex BN1 1EA  
Tel: 01273 719898  
Email: office@brightonvineyard.com  
Website: www.brightonvineyard.com  
Main Contact: Mr C Simmons - Pastor  
Est: 1999  
Emp Band: 1-5  
Bus Sector: Non Commercial  
Local Christian Church.

### Catholic Churches -

#### Diocese Of Arundel & Brighton

Bishops House, The Upper Drive  
Hove, East Sussex BN3 6NE  
Tel: 01273 506387  
Fax: 01273 501527  
Email: vg@dabnet.org  
Website: www.dabnet.org  
Main Contact: Rev. Canon J Hull - Vicar General  
Emp Band: 11-25  
Bus Sector: Non Commercial  
For information contact: Bishops House, The Upper Drive, Hove.

### Central United Reformed Church

Ventnor Villas, Blatchington Road  
Hove, East Sussex BN3 3YF  
Tel: 01273 734162  
Main Contact: Mr Alastair Macaulay - Church Secretary  
Est: 1980  
Bus Sector: Non Commercial  
Christian church of reformed tradition.

### Christian Science Church

97 Montpelier Road  
Brighton, East Sussex BN1 3BE  
Tel: 01273 325100  
Fax: 01273 325100  
Main Contact: Mrs J Weisz  
Est: 1904  
Bus Sector: Non Commercial

### Church Of Christ The King

21-23 Clarendon Villas  
Hove, East Sussex BN3 3RE  
Tel: 01273 747687  
Fax: 01273 889394  
Email: office@cck.org.uk  
Website: www.cck.org.uk  
Main Contact: Mr Neville Jones - Church Administrator  
Est: 1979  
Emp Band: 26-50  
Bus Sector: Non Commercial  
Church.

### Church Of The Good Shepherd

272 Dyke Road  
Brighton, East Sussex BN1 5AE  
Tel: 01273 882987  
Email: cogsvicar@ukonline.co.uk  
Website: www.the-good-shepherd.net  
Main Contact: Rev Felix Mascarenhas  
Est: 1922  
Emp Band: 1-5  
Bus Sector: Non Commercial  
Parish church.

### Church Of The Holy Cross

The Vicarage, 2 Downsway, Woodingdean  
Brighton, East Sussex BN2 6BD  
Tel: 01273 681582  
Bus Sector: Non Commercial

### City Gate Church

84-86 London Road  
Brighton, East Sussex BN1 4JF  
Tel: 01273 693807  
Fax: 01273 682248  
Email: office@citygatechurch.org.uk  
Website: www.citygatechurch.org.uk  
Main Contact: Miss Adele Peck - Senior Administrator  
Est: 1992  
Emp Band: 1-5  
Bus Sector: Non Commercial  
Place of worship. Hall and conference room available for hire.

### Dorset Gardens Methodist Church

Dorset Gardens  
Brighton, East Sussex BN2 1RL  
Tel: 01273 605502  
Fax: 01273 605111  
Email: mc@dorsetgardens.fsnet.co.uk  
Website: www.dorsetgardens.fsnet.co.uk  
Main Contact: Rev Cynthia Park - Minister  
Emp Band: 1-5  
Bus Sector: Non Commercial  
Methodist church.

### Downs Baptist Church

23 Warren Avenue, Woodingdean  
Brighton, East Sussex BN2 6BJ  
Tel: 01273 691802  
Email: office@downsbaptistchurch.org  
Website: www.downsbaptistchurch.org  
Main Contact: Rev Daniel Pritchard - Minister  
Est: 1923  
Turnover: Under 100K  
Emp Band: 1-5  
Bus Sector: Non Commercial  
Place of worship.

### Evangelical Free Church

Park Hill, Brighton, East Sussex BN2 0BT  
Tel: 01273 682788  
Main Contact: Mr Derek Fortnam - Minister  
Est: 1943  
Bus Sector: Non Commercial  
Mobile: 07788 667135.

### Holland Road Baptist Church

71 Holland Road  
Hove, East Sussex BN3 1JN  
Tel: 01273 732111  
Fax: 01273 732203  
Email: office@hrbc.org.uk  
Website: www.hrbc.org.uk  
Main Contact: Mr J Elbourne - Secretary  
Est: 1885  
Emp Band: 6-10  
Bus Sector: Non Commercial  
Place of worship.

### Hove Hebrew Congregation

Synagogue, 79 Holland Road  
Hove, East Sussex BN3 1JN  
Tel: 01273 732035  
Main Contact: Mr S Katz - Secretary  
Est: 1930  
Emp Band: 1-5  
Bus Sector: Non Commercial  
Synagogue.

### Hove Methodist Church

Portland Road, Hove, East Sussex BN3 5DR  
Tel: 01273 324600  
Fax: 01273 324600  
Email: hmc@portlandroad.co.uk  
Website: www.portlandroad.co.uk  
Main Contact: Mr A Pratt - Church Administrator  
Est: 1896  
Emp Band: 1-5  
Bus Sector: Non Commercial  
Place of worship.

### Islamic Centre & Mosque

150 Dyke Road  
Brighton, East Sussex BN1 5PA  
Tel: 01273 505247  
Main Contact: Mr Ashebli - Administrator  
Est: 1978  
Bus Sector: Non Commercial  
Prayer facilities, library and teaching facilities.

### Our Lady Of Lourdes Queen Of Peace Church

Whiteway Lane, Rottingdean  
Brighton, East Sussex BN2 7HB  
Tel: 01273 302903  
Website: www.ourladyoflourdesandpatrick.co.uk  
Bus Sector: Non Commercial

## St. Francis Catholic Church

Moulescomb Way  
Brighton, East Sussex BN2 4PB  
Tel: 01273 601606  
Main Contact: Father John English - Parish Priest  
Emp Band: 1-5  
Bus Sector: Non Commercial

## St. Georges Church C Of E

St. Georges Road, Brighton, East Sussex BN2 1ED  
Tel: 01273 279448  
Fax: 01273 279448  
Email: stgeochurch@aol.com  
Website: www.stgeorges-church.org  
Main Contact: Rev Andrew Manson-Brailsford - Reverend  
Est: 1825  
Turnover: Under 100K  
Emp Band: 1-5  
Bus Sector: Non Commercial  
10.30am Sunday - sung Eucharist. Concert and conference venue.

## St. Helens Church

St. Helens Hall, Hangleton Way  
Hove, East Sussex BN3 8ER  
Tel: 01273 419409  
Fax: 01273 419409  
Main Contact: Rev Keith Perkinson - Reverend  
Est: 1090  
Emp Band: 1-5  
Bus Sector: Non Commercial  
Parish of the Church of England in the Diocese of Chichester.

## St. John The Baptist Roman Catholic Church

2 Bristol Road  
Brighton, East Sussex BN2 1AP  
Tel: 01273 681587  
Fax: 01273 692686  
Main Contact: Father Foley - Reverend  
Est: 1835  
Emp Band: 1-5  
Bus Sector: Non Commercial Church.

## St. Josephs RC Church

6 Wellington Road  
Brighton, East Sussex BN2 3AA  
Tel: 01273 386159  
Fax: 01273 380595  
Email: stjosephsbrighton@btinternet.com  
Website: www.stjosephsbrighton.co.uk  
Main Contact: Father John Inglis - Priest  
Est: 1872  
Emp Band: 1-5  
Bus Sector: Non Commercial

## St. Lukes Church Prestonville

64 Old Shoreham Road  
Brighton, East Sussex BN1 5DD  
Tel: 01273 557772  
Fax: 01273 549201  
Email: info@stlukesonline.co.uk  
Website: www.stlukesonline.co.uk  
Main Contact: Rev Alan Kilpatrick - Reverend  
Emp Band: 1-5  
Bus Sector: Non Commercial  
Vibrant, biblical Anglican church, a community of faith, hope and love.

## St. Mary's Roman Catholic Church

Surrenden Road, Brighton, East Sussex BN1 6PA  
Tel: 01273 554509  
Fax: 01273 554509  
Email: heaneyoliver@hotmail.com  
Main Contact: Father Oliver Heaney - Parish Priest  
Est: 1906  
Bus Sector: Non Commercial  
Place of worship.

## St. Pauls Church

West Street, Brighton, East Sussex BN1 2RG  
Tel: 01273 739639  
Est: 1848  
Emp Band: 1-5  
Bus Sector: Non Commercial  
One of the most famous church buildings in Brighton.

## URC Christian Centre

Saunders Park Rise West  
Brighton, East Sussex BN2 4EU  
Tel: 01273 674611  
Email: iansayers@sky.com  
Main Contact: Mr Ian Sayers - Secretary  
Est: 1998  
Turnover: Under 100K  
Emp Band: 1-5  
Bus Sector: Non Commercial

## Removals & Storage

### A & P Removals

24 Southall Avenue  
Brighton, East Sussex BN2 4BB  
Tel: 01273 675027  
Email: a.p.removals@googlemail.com  
Main Contact: Mr Paul Docherty - Proprietor  
Est: 2002  
Turnover: Under 100K  
Emp Band: 1-5  
Bus Sector: Commercial

### AZZ Removals Ltd

149 Ditchling Rise  
Brighton, East Sussex BN1 4QQ  
Tel: 01273 605793  
Main Contact: Mr F Ghaddar - Director  
Est: 2006  
Turnover: Under 100K  
Bus Sector: Sole Trader

### A Abbey Van & Driver

37 Goldstone Road  
Hove, East Sussex BN3 3RN  
Tel: 01273 730626  
Main Contact: Mr Clive Wallis - Proprietor  
Est: 1971  
Emp Band: 1-5  
Bus Sector: Commercial

### Abbey Moves

Brighton Business Centre, 95 Ditchling Road  
Brighton, East Sussex BN1 4ST  
Tel: 01273 557874  
Fax: 01403 734379  
Website: www.abbeymoves.co.uk  
Main Contact: Mr D Peters - Partner  
Est: 1986  
Turnover: Under 100K  
Emp Band: 1-5  
Bus Sector: Commercial

### Alliance Removals & Storage Ltd

Unit 1, 57 North Street, Portslade  
Brighton, East Sussex BN41 1EH  
Tel: 01273 771741  
Fax: 01273 430996  
Email: info@allianceremovals.co.uk  
Website: www.allianceremovals.co.uk  
Main Contact: Mr Jayson Barrett - Director  
Est: 1996  
Turnover: 100K - 500K  
Emp Band: 1-5  
Bus Sector: Commercial  
Removals, storage and distribution, local, UK, Europe. Storage facilities.

### Any Distance Removals

42 Old London Road  
Brighton, East Sussex  
BN1 8XQ  
Tel: 01273 703682  
Email: mark@anydistanceremovals.co.uk  
Website: www.anydistanceremovals.co.uk  
Main Contact: Mr M Plumstead - Proprietor  
Est: 1998  
Turnover: Under 100K  
Emp Band: 1-5  
Bus Sector: Commercial  
Domestic and office removals, specialising in antiques.

### Ark Removals

28 Maresfield Road  
Brighton, East Sussex  
BN2 5ER  
Tel: 01273 885089  
Fax: 01273 885089  
Email: arkremovals@ntworld.com  
Website: www.ark-removals.co.uk  
Main Contact: Mr Jones - Proprietor  
Est: 2001  
Turnover: Under 100K  
Emp Band: 1-5  
Bus Sector: Sole Trader

### Associated Storage & Removals

2 Burnham Close  
Brighton, East Sussex  
BN2 6SH  
Tel: 01273 709883  
Fax: 01273 703056  
Email: allanrichards@tiscali.co.uk  
Website: www.associated-removals.co.uk  
Est: 1999  
Turnover: Under 100K  
Bus Sector: Sole Trader

## Beemoved Ltd

2-16 Coombe Road  
Brighton, East Sussex BN2 4EA  
Tel: 01273 204098  
Website: www.beemoved.com  
Est: 2000  
Emp Band: 11-25  
Bus Sector: Commercial

## Bobs Transport

29 Cissbury Crescent, Saltdean  
Brighton, East Sussex BN2 8RH  
Tel: 01273 304313  
Fax: 01273 304313  
Main Contact: Mr Bob Bean - Proprietor  
Est: 1972  
Turnover: 100K - 500K  
Emp Band: 1-5  
Bus Sector: Commercial  
Full packing service, local and long distance, free estimates.

## Brighton & Hove Removals

Unit 40, 134-140 New Church Road  
Hove, East Sussex BN3 2DL  
Tel: 01273 735111  
Main Contact: Mr Terry Smith - Partner  
Est: 2003  
Emp Band: 1-5  
Bus Sector: Commercial

## Brighton Removals Co

85 Preston Road  
Brighton, East Sussex BN1 4QG  
Tel: 01273 385670  
Email: brightonremovals@frog4.com  
Website: www.frog4.com  
Main Contact: Mr John Kennedy - Proprietor  
Emp Band: 1-5  
Bus Sector: Sole Trader

## J Franks Removals & Deliveries

40 Franklin Road  
Brighton, East Sussex  
BN2 3AE  
Tel: 01273 241768  
Main Contact: Mr Julian Franks - Proprietor  
Est: 2000  
Turnover: Under 100K  
Emp Band: 1-5  
Bus Sector: Sole Trader  
Mobile: 07887 560312.

## Man With A Van

62 Coleman Street  
Brighton, East Sussex BN2 9SQ  
Tel: 0870 013 5454  
Email: contact@manwithavan.com  
Website: www.manwithavan.com  
Main Contact: Mr Shaun Johnson - Proprietor  
Bus Sector: Sole Trader

## Mills Removals

20 Fairfield Gardens, Portslade  
Brighton, East Sussex  
BN41 2BH  
Tel: 01273 417385  
Fax: 01273 416685  
Email: dmills@lineone.net  
Main Contact: Mr A Mills - Proprietor  
Est: 1985  
Emp Band: 1-5  
Bus Sector: Commercial  
Domestic and commercial removals.

## MPD Removals

Units F & G, Ditchling Common Industrial Estate,  
Ditchling, Hassocks  
Brighton, East Sussex  
BN6 8SG  
Tel: 01273 553741  
Main Contact: Mr P Merrett - Proprietor  
Est: 1979  
Turnover: 100K - 500K  
Emp Band: 1-5  
Bus Sector: Commercial  
Domestic removals and storage company.

## TJ Removals - Tony Towner

50 Coldean Lane  
Brighton, East Sussex  
BN1 9GE  
Tel: 01273 298137  
Main Contact: Mr Tony Towner - Proprietor  
Est: 1995  
Turnover: Under 100K  
Emp Band: 1-5  
Bus Sector: Commercial

## Windsor Removals

26 Roberts Road, Lancing  
Brighton, East Sussex BN15 8AR  
Tel: 01273 530088  
Website: www.windsorremovals.co.uk  
Main Contact: Mr Gary Coleman - Proprietor  
Est: 1997  
Emp Band: 6-10  
Bus Sector: Commercial

## Research Organisations

### Brighton & Hove Black History

Second Floor, Community Base,  
113 Queens Road  
Brighton, East Sussex  
BN1 3XG  
Tel: 01273 234835  
Email: info@black-history.org.uk  
Main Contact: Mr Bert Williams - Chairperson  
Est: 2000  
Bus Sector: Non Commercial

### Employment Research Ltd

45 Portland Road  
Hove, East Sussex BN3 5DQ  
Tel: 01273 299719  
Main Contact: Mr G Pike - Director  
Est: 1993  
Turnover: Under 100K  
Emp Band: 1-5  
Bus Sector: Commercial  
Staff or consumer research, on-line, telephone and postal surveys.

### The Genome Damage & Stability Centre

University Of Sussex,  
Science Park Road, Falmer  
Brighton, East Sussex BN1 9RQ  
Tel: 01273 678123  
Fax: 01273 678121  
Email: gds@sussex.ac.uk  
Website: www.sussex.ac.uk/gds  
Main Contact: Gee Wheatley - Centre Admin  
Est: 2001  
Emp Band: 51-100  
Bus Sector: Commercial

## Residential Care

### Arlington House

10 Tennis Road  
Hove, East Sussex BN3 4LR  
Tel: 01273 413222  
Main Contact: Mr Sean Duffey - Proprietor  
Est: 1979  
Emp Band: 11-25  
Bus Sector: Commercial  
Homely, caring, friendly environment for the elderly.

### Arundel Park Lodge Care Home

22 Arundel Drive East, Saltdean  
Brighton, East Sussex  
BN2 8SL  
Tel: 01273 303449  
Fax: 01273 308294  
Email: mrsredwood@arundel-park-lodge.co.uk  
Main Contact: Mrs A Redwood - Proprietor  
Est: 1988  
Emp Band: 26-50  
Bus Sector: Commercial  
Duel registered residential nursing home.

### Autumn Lodge

35-39 Rutland Gardens  
Hove, East Sussex  
BN3 5PD  
Tel: 01273 271786  
Fax: 01273 245191  
Main Contact: Mr C Bravery - General Manager  
Est: 1996  
Emp Band: 26-50  
Bus Sector: Commercial  
Residential EMI care home, catering for the discerning elderly.

### Bethesda Home

5 Hove Park Gardens  
Hove, East Sussex  
BN3 6HN  
Tel: 01273 735735  
Fax: 01273 735735  
Email: hove-bethesda@surfanytime.net  
Main Contact: Mrs Jean Feaver - Manageress  
Emp Band: 26-50  
Bus Sector: Commercial

# Residential Care

## BHT Recovery Project

10 Ditchling Rise  
Brighton, East Sussex BN1 4QL  
Tel: 01273 684741  
Fax: 01273 609480  
Email: recovery.project@bht.org.uk  
Main Contact: Ms S Mulholland - Manager  
Emp Band: 6-10  
Bus Sector: Non Commercial  
Treatment programme for people with alcohol and drug addiction.

## Brittany Lodge

32 Brittany Road  
Hove, East Sussex BN3 4PB  
Tel: 01273 413413  
Fax: 01273 424169  
Email: debdunne@supanet.com  
Main Contact: Mrs Debbie Dunne - Proprietor  
Turnover: 100K - 500K  
Emp Band: 11-25  
Bus Sector: Non Commercial  
Independent care home for older people.

## Caburn House Rest Home

15 Caburn Road  
Brighton, East Sussex BN3 6EF  
Tel: 01273 771945  
Fax: 01273 326795  
Email: david.godden@tesco.net  
Main Contact: Ms B Warren - Manager  
Est: 1978  
Emp Band: 26-50  
Bus Sector: Commercial  
A homely home for the elderly. Close to shops.

## Carlton House Rest Home

44 St. Aubyns  
Hove, East Sussex BN3 2TE  
Tel: 01273 738512  
Main Contact: Miss L McClintock - Manager  
Est: 1998  
Emp Band: 11-25  
Bus Sector: Commercial  
Empathetic care and understanding to both relatives and residents.

## Charles Lodge Residential Home

75 New Church Road  
Hove, East Sussex BN3 4BB  
Tel: 01273 777797  
Fax: 01273 777797  
Main Contact: Mr K Rajakanthan - Proprietor  
Est: 1985  
Emp Band: 11-25  
Bus Sector: Commercial  
Residential home for the elderly.

## Charlesworth

37 Beaconsfield Villas  
Brighton, East Sussex BN1 6HB  
Tel: 01273 565561  
Email: barry@bhorne9.wanadoo.co.uk  
Emp Band: 6-10  
Bus Sector: Commercial

## Davigdor Lodge

56 Tisbury Road  
Hove, East Sussex BN3 3BB  
Tel: 01273 726868  
Fax: 01273 726868  
Main Contact: Mrs Dubeau - Manager  
Est: 1995  
Emp Band: 11-25  
Bus Sector: Commercial  
Home for people with past and present mental illness.

## Fairdene Lodge Rest Home

14 Walsingham Road  
Hove, East Sussex BN3 4FF  
Tel: 01273 735221  
Fax: 01273 380752  
Main Contact: Mrs M Holiday - Proprietor  
Est: 1985  
Emp Band: 11-25  
Bus Sector: Commercial  
Residential home for the elderly.

## The Frances Taylor Foundation

3A Lansdowne Road  
Hove, East Sussex BN3 1DN  
Tel: 01273 731380  
Fax: 01273 731380  
Main Contact: Miss S Davies - Manager  
Emp Band: 11-25  
Bus Sector: Non Commercial

## Gate Cottage

Bazehill Road, Rottingdean  
Brighton, East Sussex BN2 7DB  
Tel: 01273 300071  
Main Contact: Mrs B Sodeau - Proprietor  
Est: 1989  
Emp Band: 6-10  
Bus Sector: Commercial  
Residential care home for the elderly.

## Grosvenor Lodge

40 Old Shoreham Road  
Hove, East Sussex BN3 6GA  
Tel: 01273 739739  
Fax: 01273 739450  
Main Contact: Mrs Kim Long - Manager  
Emp Band: 11-25  
Bus Sector: Commercial  
Residential care for the elderly and mentally impaired.

## Lyndhurst Group Home

12 Lyndhurst Road  
Hove, East Sussex BN3 6FA  
Tel: 01273 323814  
Fax: 01273 748172  
Email: lyndhurstcarehomes@hotmail.com  
Main Contact: Mrs Z Moussavi - Proprietor  
Est: 1988  
Emp Band: 11-25  
Bus Sector: Commercial

## Marine View Rest Home

279 Kingsway, Hove, East Sussex BN3 4LJ  
Tel: 01273 417696  
Fax: 01273 272272  
Email: marineview@hotmail.co.uk  
Main Contact: Mr S Ali - Proprietor  
Est: 1991  
Turnover: 100K - 500K  
Emp Band: 6-10  
Bus Sector: Commercial

## Parkview Carehomes Ltd / Asher Nursing Home Ltd

33 Wilbury Gardens  
Hove, East Sussex BN3 6HQ  
Tel: 01273 823310  
Fax: 01273 749810  
Main Contact: Mr Tony Kearns - Director  
Est: 2000  
Emp Band: 26-50  
Bus Sector: Commercial

## Princess Alexandra House

34 Preston Park Avenue  
Brighton, East Sussex BN1 6HG  
Tel: 01273 565691  
Main Contact: Mrs C Franklin - Manager  
Est: 1982  
Emp Band: 11-25  
Bus Sector: Commercial  
15 bedrooms - spacious and comfortable, overlooking Preston Park.

## Royal National Institute For Deaf People

13 Wilbury Gardens  
Hove, East Sussex BN3 6HQ  
Tel: 01273 205044  
Fax: 01273 771891  
Email: sue.arnold@rnid.org.uk  
Website: www.rnid.org.uk  
Main Contact: Mrs S Arnold - Manager  
Est: 1992  
Emp Band: 11-25  
Bus Sector: Non Commercial  
Residential unit for deaf persons.

## Royal National Institute For The Blind

Wavertree House, Somerhill Road  
Hove, East Sussex BN3 1RN  
Tel: 01273 262200  
Fax: 01273 262230  
Website: www.rnib.org.uk  
Main Contact: Mrs M Miles - Manager  
Est: 1920  
Emp Band: 26-50  
Bus Sector: Non Commercial  
Purpose built accommodation and care for 45 older visually impaired people.

## South Downs NHS Trust

15 Preston Drove  
Brighton, East Sussex BN1 6LA  
Tel: 01273 294310  
Fax: 01273 294311  
Main Contact: Mr R Hewitt - Manager  
Est: 1993  
Emp Band: 11-25  
Bus Sector: Non Commercial  
Residential home for adults with learning difficulties.

## The Swallows Lodge

20-22 Pembroke Avenue  
Hove, East Sussex BN3 5DB  
Tel: 01273 737735  
Fax: 01273 821807  
Email: swallowsadmin@aol.com  
Main Contact: Mrs V Edgar - Manager  
Est: 1999  
Turnover: 100K - 500K  
Emp Band: 11-25  
Bus Sector: Commercial  
EMI ( Early Mental Illness) residential care home.

## The White House

1 Chichester Drive West, Saltdean  
Brighton, East Sussex BN2 8SH  
Tel: 01273 302465  
Main Contact: Mrs C Hall - Proprietor  
Emp Band: 6-10  
Bus Sector: Commercial

## Wilbury Rest Home

66 Wilbury Road  
Hove, East Sussex BN3 3PA  
Tel: 01273 326170  
Fax: 01273 326170  
Email: wilbury@tinyworld.co.uk  
Website: www.carefinder.org.uk  
Main Contact: Mr G G Dean - Manager  
Est: 1982  
Turnover: 100K - 500K  
Emp Band: 11-25  
Bus Sector: Commercial  
Rest home for the elderly.

## Restaurants

### Agra Brasserie

60 Ship Street  
Brighton, East Sussex BN1 1AE  
Tel: 01273 324384  
Email: info@agrabrasserie.co.uk  
Website: www.agrabrasserie.co.uk  
Est: 2006  
Turnover: 100K - 500K  
Emp Band: 1-5  
Bus Sector: Retail

### Akash Tandoori

26 Preston Street  
Brighton, East Sussex BN1 2HN  
Tel: 01273 324494  
Main Contact: Mr Mir - Manager  
Turnover: Under 100K  
Emp Band: 1-5  
Bus Sector: Retail

### Al Duomo

7 Pavilion Buildings  
Brighton, East Sussex  
BN1 1EE  
Tel: 01273 326741  
Fax: 01273 749792  
Website: www.alduomo.co.uk  
Main Contact: Mr A Taverna - Proprietor  
Est: 1979  
Emp Band: 26-50  
Bus Sector: Retail  
Traditional Neopolitan cuisine, private dining, corporate events organised.

### Al Forno

36 East Street  
Brighton, East Sussex  
BN1 1HL  
Tel: 01273 324905  
Fax: 01273 749762  
Email: info@alforno.co.uk  
Website: www.alforno.co.uk  
Main Contact: Mr A Taverna - Partner  
Est: 1973  
Emp Band: 6-10  
Bus Sector: Retail  
Traditional wood-fired pizzeria, outside seating, for all types of parties.

### Alfresco

Kings Road Arches  
Brighton, East Sussex  
BN1 2LN  
Tel: 01273 206523  
Fax: 01273 227793  
Website: www.alfresco-brighton.co.uk  
Turnover: Under 100K  
Emp Band: 11-25  
Bus Sector: Retail

## Alrouthe

44 Preston Street  
Brighton, East Sussex BN1 2HP  
Tel: 01273 734810  
Main Contact: Mr D Bedran - Manager  
Est: 2001  
Emp Band: 1-5  
Bus Sector: Retail

## Ashoka Tandoori Restaurant

95-97 Church Road  
Hove, East Sussex BN3 2BA  
Tel: 01273 734193  
Fax: 01273 736463  
Website: www.ashoka-restaurant.co.uk  
Main Contact: Mr R Miah - Senior Partner  
Est: 1977  
Turnover: 100K - 500K  
Emp Band: 11-25  
Bus Sector: Retail  
Authentic Indian cuisine.

## Atlas Lounge

111 Western Road  
Brighton, East Sussex BN1 2AA  
Tel: 01273 711109  
Email: craig@atlaslounge.co.uk  
Website: www.theatlaslounge.co.uk  
Main Contact: Mr K O'Brien - Manager  
Est: 2004  
Emp Band: 11-25  
Bus Sector: Retail

## Aumthong Thai Restaurant

60 Western Road  
Hove, East Sussex BN3 1JD  
Tel: 01273 773922  
Website: www.aumthong.com  
Emp Band: 6-10  
Bus Sector: Retail

## Bali Brasserie

Kingsway Court, Queens Gardens  
Hove, East Sussex BN3 2LR  
Tel: 01273 323810  
Fax: 01273 324572  
Email: TChove@aol.com  
Website: www.balibrasserie.com  
Main Contact: Mr T Calais - Director  
Est: 1988  
Emp Band: 6-10  
Bus Sector: Retail

## Bankers

116A Western Road  
Brighton, East Sussex BN1 2AB  
Tel: 01273 328267  
Fax: 01273 777157  
Website: www.bankersfishrestaurant.com  
Est: 1994  
Emp Band: 11-25  
Bus Sector: Retail

## Bardsley's

22-23A Baker Street  
Brighton, East Sussex BN1 4JN  
Tel: 01273 681256  
Website: www.ukwebpages.co.uk/bardsleysfishand-chips  
Main Contact: Mr Roy Brown - Partner  
Est: 1926  
Emp Band: 6-10  
Bus Sector: Retail  
Fully licensed fish and chips restaurant.

## Barneys Restaurants

102-106 Western Road  
Hove, East Sussex BN3 1FA  
Tel: 01273 720058  
Fax: 01273 205222  
Main Contact: Mr P Schafer - General Manager  
Est: 2003  
Emp Band: 11-25  
Bus Sector: Retail

## Bella Italia (Tragus Holdings)

24 Market Street  
Brighton, East Sussex BN1 1HH  
Tel: 01273 777607  
Fax: 01273 777607  
Website: www.bellaitalia.co.uk  
Main Contact: Mr Chris Arderton - Area Manager  
Est: 1993  
Turnover: 100K - 500K  
Emp Band: 11-25  
Bus Sector: Retail  
Great hospitality and outstanding pasta.

## Bella Napoli

19 Waterfront, Brighton Marina  
Brighton, East Sussex BN2 5WA  
Tel: 01273 818577  
Website: www.bellanapoli.co.uk  
Main Contact: Mr A Trosino - Partner  
Est: 1994  
Turnover: 100K - 500K  
Emp Band: 11-25  
Bus Sector: Retail

## Black Lion

London Road, Patcham  
Brighton, East Sussex  
BN1 8YQ  
Tel: 01273 552886  
Fax: 01273 545764  
Main Contact: Miss Jo Page - General Manager  
Emp Band: 26-50  
Bus Sector: Retail

## Blind Lemon Alley

41 Middle Street  
Brighton, East Sussex BN1 1AL  
Tel: 01273 205151  
Fax: 01273 308299  
Email: boss@bluescompany.co.uk  
Website: www.bluescompany.co.uk  
Main Contact: Mr Richard Thomas - Proprietor  
Est: 1984  
Emp Band: 1-5  
Bus Sector: Retail  
Central Brighton restaurant serving blues and burgers.

## Bombay Indian Cuisine

86-87 Preston Street  
Brighton, East Sussex BN1 2HG  
Tel: 01273 203228  
Main Contact: Mr B Miah - Proprietor  
Est: 1994  
Emp Band: 1-5  
Bus Sector: Retail  
Alternative telephone number - 01273 721199.

## The Brasserie

15D The Village Square Shops, Brighton Marina  
Village  
Brighton, East Sussex BN2 5WA  
Tel: 01273 818026  
Fax: 01273 818026  
Website: www.brasserie-marina.co.uk  
Est: 1990  
Emp Band: 6-10  
Bus Sector: Retail

## Brewers Fayre

The Sportsman, Withdean Sports Complex, Tongdean  
Lane, Withdean  
Brighton, East Sussex BN1 5JD  
Tel: 01273 330055  
Fax: 01273 501313  
Main Contact: Mr N Tillson - Manager  
Est: 1996  
Emp Band: 26-50  
Bus Sector: Retail

## Brighton Pagoda Restaurant

Pontoon, 5 North Wall, Brighton Marina  
Brighton, East Sussex  
BN2 5UF  
Tel: 01273 819053  
Fax: 01273 819053  
Email: franklinlee2002@yahoo.com  
Website: www.brightonpagoda.co.uk  
Main Contact: Miss Sharon Ho - Manager  
Est: 1997  
Turnover: 100K - 500K  
Emp Band: 6-10  
Bus Sector: Sole Trader  
For best in Chinese cuisine and fine art gallery.

## Brighton Tandoori

42 Coombe Terrace, Lewes Road  
Brighton, East Sussex  
BN2 4AD  
Tel: 01273 683734  
Bus Sector: Retail

## Browns Restaurant

3-4 Duke Street  
Brighton, East Sussex  
BN1 1AH  
Tel: 01273 323501  
Fax: 01273 327427  
Main Contact: Mrs Tracy Macarthur - Manager  
Bus Sector: Retail  
Restaurant and bar.

## Buddies

46-48 Kings Road  
Brighton, East Sussex BN1 1NA  
Tel: 01273 323600  
Fax: 01273 776423  
Email: buddies247@btconnect.com  
Website: www.buddies24hour.net  
Main Contact: Mr Andrew Cheesman - Director  
Est: 1998  
Turnover: 1M - 5M  
Emp Band: 26-50  
Bus Sector: Retail  
Brighton's only 24 hour restaurant.

## Bumble House

182 Portland Road  
Hove, East Sussex BN3 5QN  
Tel: 01273 734240  
Main Contact: Mrs Chong Ling Zhang - Proprietor  
Emp Band: 1-5  
Bus Sector: Retail  
Chinese restaurant and takeaway.

## Cafe Paradiso

Alias Hotel, Seattle, The Strand, Brighton Marina  
Village, Brighton, East Sussex BN2 5WA  
Tel: 01273 665444  
Fax: 01273 679899  
Website: www.aliashotels.com  
Est: 2004  
Bus Sector: Retail

## Cafe Rouge

24 Prince Albert Street  
Brighton, East Sussex BN1 1HF  
Tel: 01273 774422  
Fax: 01273 724524  
Website: www.caferouge.co.uk  
Main Contact: Mr Fabio Lauro - Manager  
Est: 1989  
Emp Band: 11-25  
Bus Sector: Retail  
Good fast service in French brasserie food.

## Carousel

216-225 Kings Road Arches  
Brighton, East Sussex BN1 1NB  
Tel: 01273 202697  
Main Contact: Mr Owen Smith - Managing Director  
Est: 1991  
Emp Band: 6-10  
Bus Sector: Retail  
Family entertainment. Leisure complex.

## Casa Don Carlos

5 Union Street  
Brighton, East Sussex BN1 1HA  
Tel: 01273 327177  
Main Contact: Mr C Gilaberte - Proprietor  
Est: 1987  
Emp Band: 6-10  
Bus Sector: Retail  
Spanish restaurant.

## Casalino Restaurant

29 Preston Street  
Brighton, East Sussex BN1 2HP  
Tel: 01273 328775  
Fax: 01273 881010  
Email: martinoli@btinternet.com  
Website: www.casalino.net  
Main Contact: Mr Angelo Martinoli - Proprietor  
Est: 1975  
Emp Band: 6-10  
Bus Sector: Retail  
Italian restaurant.

## China Garden

88-91 Preston Street  
Brighton, East Sussex BN1 2HG  
Tel: 01273 325065  
Fax: 01273 321940  
Main Contact: Mrs Amy Wong - Manager  
Est: 1980  
Turnover: 500K - 1M  
Emp Band: 11-25  
Bus Sector: Retail

## China Hins

121 Church Road  
Hove, East Sussex BN3 2AF  
Tel: 01273 329888  
Main Contact: Mrs Y Tang - Proprietor  
Est: 1999  
Emp Band: 6-10  
Bus Sector: Retail  
Chinese restaurant, seating approximately 70. Fully licensed, air conditioned throughout.

## The Chip Basket

131 Church Road, Hove, East Sussex BN3 2AE  
Tel: 01273 734753  
Main Contact: Mr Safar - Proprietor  
Est: 1982  
Emp Band: 1-5  
Bus Sector: Retail

## Circus Circus Cafe Bar Leisure Ltd

2 Preston Road  
Brighton, East Sussex BN1 4QF  
Tel: 01273 620026  
Email: info@circus-circus.co.uk  
Website: www.circus-circus.co.uk  
Main Contact: Miss Rachel Morley - Manager  
Est: 2002  
Emp Band: 6-10  
Bus Sector: Retail  
Licensed bar with function bar.

## Coach House Restaurant Bar

59A Middle Street  
Brighton, East Sussex BN1 1AL  
Tel: 01273 719000  
Fax: 01273 700909  
Email: info@coachhousebrighton.com  
Website: www.coachhousebrighton.com  
Main Contact: Mr Nick Beric - Proprietor  
Est: 1998  
Emp Band: 11-25  
Bus Sector: Retail  
Enjoy drinks with friends or a home cooked delicious meal.

## Coriander Restaurant & Deli

4-5 Hove Manor, Hove Street  
Hove, East Sussex BN3 2DF  
Tel: 01273 730850  
Email: coriander.brighton@hotmail.co.uk  
Website: www.corianderbrighton.com  
Main Contact: Mr David Smale - Director  
Emp Band: 1-5  
Bus Sector: Retail

## Cup 'O' Chino

109 Blatchington Road  
Hove, East Sussex BN3 3YG  
Tel: 01273 328840  
Main Contact: Mr Zakhmpand - Proprietor  
Est: 1987  
Emp Band: 1-5  
Bus Sector: Retail  
Restaurant/coffee bar - sandwiches, steak, all day breakfast.

## The Curry Chef

15 Blatchington Road, Hove, East Sussex BN3 3YP  
Tel: 01273 888880  
Fax: 01273 888880  
Bus Sector: Retail

## Curry Mahal Restaurant

169 - 173 Portland Road  
Hove, East Sussex BN3 5QJ  
Tel: 01273 779125  
Fax: 01273 732971  
Main Contact: Mr Shyukulmalik - Proprietor  
Est: 1971  
Emp Band: 6-10  
Bus Sector: Retail  
Indian restaurant and takeaway.

## Daniellura Pizzeria Ristorante

47A Ladies Mile Road  
Brighton, East Sussex BN1 8TA  
Tel: 01273 330440  
Bus Sector: Retail

## Darcy Seafood Ltd

49 Market Street  
Brighton, East Sussex BN1 1HH  
Tel: 01273 325560  
Fax: 01273 735424  
Main Contact: Mrs Cowan - Director  
Est: 1950  
Turnover: 100K - 500K  
Emp Band: 1-5  
Bus Sector: Retail  
Fish specialist in the heart of the lanes.

## Dig In The Ribs Restaurant

47 Preston Street  
Brighton, East Sussex BN1 2HP  
Tel: 01273 325275  
Website: www.digintheribs.co.uk  
Main Contact: Mrs S Paldano - Proprietor  
Est: 1983  
Emp Band: 26-50  
Bus Sector: Retail  
Best Tex-Mex restaurant and bar in town - highly recommended.

## Donatello Restaurant

3 Brighton Place  
Brighton, East Sussex BN1 1HU  
Tel: 01273 775477  
Fax: 01273 734001  
Email: info@donatello.co.uk  
Website: www.donatello.co.uk  
Main Contact: Ms Sue Addis - Proprietor  
Est: 1980  
Turnover: 1M - 5M  
Emp Band: 26-50  
Bus Sector: Retail  
Very popular family run authentic Italian restaurant.

## Dorset Street Bar

28 North Road  
Brighton, East Sussex BN1 1YB  
Tel: 01273 605423  
Fax: 01273 682322  
Website: www.thedorset.co.uk  
Main Contact: Mr Thomas Taylor - General Manager  
Est: 1994  
Emp Band: 26-50  
Bus Sector: Retail  
Bustling, Victorian cafe bar and restaurant in old Brighton. Highly recommended.

## Due South

139 Kings Road Arches  
Brighton, East Sussex BN1 2FN  
Tel: 01273 821218  
Email: eat@duesouth.co.uk  
Website: www.duesouth.co.uk  
Main Contact: Mr E Mauro - General Manager  
Est: 2003  
Bus Sector: Retail

## Elizabethan Cottage

130-136 Old London Road  
Brighton, East Sussex BN1 8YA  
Tel: 01273 507075  
Est: 1985  
Emp Band: 6-10  
Bus Sector: Retail  
Indian Tandoori restaurant.

## El Mexicano

7 New Road  
Brighton, East Sussex BN1 1UF  
Tel: 01273 727766  
Fax: 01273 727898  
Email: info@elmexicano.co.uk  
Website: www.elmexicano.co.uk  
Main Contact: Mr G Ronga - Proprietor  
Est: 1999  
Turnover: 100K - 500K  
Emp Band: 11-25  
Bus Sector: Retail  
Brightons only Mexican restaurant.

## El Patio

7 Waterfront, Brighton Marina Village  
Brighton, East Sussex  
BN2 5WA  
Tel: 01273 607700  
Fax: 01273 607788  
Main Contact: Mr Miguel Puga - Manager  
Est: 2003  
Emp Band: 6-10  
Bus Sector: Retail  
Spanish tapas.

## Emperor Of China

8 Waterfront, Brighton Marina Village  
Brighton, East Sussex  
BN2 5WA  
Tel: 01273 686833  
Fax: 01273 686855  
Est: 2003  
Emp Band: 11-25  
Bus Sector: Retail

## English's Oyster Bar & Seafood Restaurant

29-31 East Street  
Brighton, East Sussex  
BN1 1HL  
Tel: 01273 327980  
Fax: 01273 329754  
Email: book@englishs.co.uk  
Website: www.englishs.co.uk  
Main Contact: Mr J Speirs - Manager  
Est: 1945  
Turnover: 1M - 5M  
Emp Band: 26-50  
Bus Sector: Retail  
Seafood restaurant. The South's leading seafood restaurant and oyster bar.

# Restaurants

## Estia

3 Hampton Place  
Brighton, East Sussex BN1 3DA  
Tel: 01273 777399  
Fax: 01273 777699  
Website: www.estiabrighton.com  
Main Contact: Mr Andrew Christie - Proprietor  
Est: 2004  
Turnover: 100K - 500K  
Emp Band: 1-5  
Bus Sector: Retail

## FATleo

16-17 Market Street  
Brighton, East Sussex BN1 1HH  
Tel: 01273 325135  
Fax: 01273 734001  
Email: info@fatleo.co.uk  
Website: www.fatleo.co.uk  
Main Contact: Ms Sue Addis - Managing Director  
Est: 1975  
Turnover: 1M - 5M  
Emp Band: 6-10  
Bus Sector: Retail  
Italian serving reasonably priced pizza, pasta, meat and fish dishes.

## The Fishermans Rest

124 Kings Road  
Brighton, East Sussex BN1 2FA  
Tel: 01273 323888  
Email: thefishermansrest@fastmail.co.uk  
Main Contact: Mr S Bell - Manager  
Est: 2003  
Emp Band: 6-10  
Bus Sector: Retail

## Food For Friends Vegetarian Restaurant

18 Prince Albert Street  
Brighton, East Sussex BN1 1HF  
Tel: 01273 202310  
Email: ramin@foodforfriends.com  
Website: www.foodforfriends.com  
Main Contact: Mr Ramin Mostowfi - Manager  
Est: 1981  
Emp Band: 26-50  
Bus Sector: Retail  
Vegetarian restaurant.

## Frankie & Benny's

3 Waterfront, Brighton Marina Village  
Brighton, East Sussex BN2 5WA  
Tel: 01273 688450  
Fax: 01273 603338  
Website: www.frankieandbennys.co.uk  
Bus Sector: Retail

## Galileo Restaurant

1 Woodland Parade, Woodland Drive  
Hove, East Sussex  
BN3 6DR  
Tel: 01273 330883  
Main Contact: Mr Mogi Asgarpour - Proprietor  
Emp Band: 1-5  
Bus Sector: Retail

## Genghis Khans Mongolian Barbeque

15 Middle Street  
Brighton, East Sussex  
BN1 1AL  
Tel: 01273 323605  
Main Contact: Mr P Westgate - Proprietor  
Est: 1995  
Bus Sector: Retail

## Goa Spice Of Life

4 Richmond Parade  
Brighton, East Sussex  
BN2 9PH  
Tel: 01273 818149  
Email: mohammed@goa-spiceoflife.co.uk  
Website: www.goa-spiceoflife.co.uk  
Main Contact: Mr Mohammed Asadzuzman - Proprietor  
Est: 2000  
Turnover: Under 100K  
Emp Band: 1-5  
Bus Sector: Retail

## Golden Dragon

101 Trafalgar Street  
Brighton, East Sussex  
BN1 4ER  
Tel: 01273 687064  
Main Contact: Mrs Holmes - Partner  
Est: 2004  
Emp Band: 1-5  
Bus Sector: Retail

## Ha Ha Bar & Kitchen

2-3 Pavilion Buildings  
Brighton, East Sussex BN1 1EE  
Tel: 01273 737080  
Website: www.hahaonline.co.uk  
Main Contact: Mr Stephen Hammond - General Manager  
Est: 1999  
Turnover: 1M - 5M  
Emp Band: 11-25  
Bus Sector: Retail  
Bar/restaurant serving hot meals and snacks.

## Harry Ramsdens Plc

1 Marine Parade  
Brighton, East Sussex BN2 1TA  
Tel: 01273 690691  
Fax: 01273 605097  
Est: 1999  
Emp Band: 26-50  
Bus Sector: Retail  
100 seater fully air conditioned restaurant and take-away.

## Harrys

41 Church Road  
Hove, East Sussex BN3 2BE  
Tel: 01273 727410  
Email: harry@harrysrestaurant.co.uk  
Website: www.harrysrestaurant.co.uk  
Main Contact: Mr Harry Lees - Proprietor  
Est: 1992  
Emp Band: 11-25  
Bus Sector: Retail  
Fine English food.

## Havana Restaurant

32 Duke Street  
Brighton, East Sussex BN1 1AG  
Tel: 01273 773388  
Fax: 01273 748923  
Website: www.havana.uk.com  
Main Contact: Mr Ali Samandi - Manager  
Est: 1995  
Emp Band: 11-25  
Bus Sector: Retail  
Cocktail area, cafe bar menu, restaurant menu and outside seating.

## The House

37 East Street  
Brighton, East Sussex BN1 1HL  
Tel: 01273 321111  
Fax: 01273 735424  
Email: info@thehouserestaurant.co.uk  
Website: www.thehouserestaurant.co.uk  
Main Contact: Mr Omar - Proprietor  
Emp Band: 6-10  
Bus Sector: Retail

## Hove Tandoori

175 Church Road  
Hove, East Sussex BN3 2AB  
Tel: 01273 737188  
Main Contact: Mr Boga - Manager  
Est: 1986  
Emp Band: 1-5  
Bus Sector: Retail  
Tandoori restaurant.

## Il Bistro

6-7A Market Street  
Brighton, East Sussex BN1 1HH  
Tel: 01273 324584  
Email: info@ilbistro.co.uk  
Website: www.ilbistro.co.uk  
Main Contact: Mr Garman - Proprietor  
Est: 1985  
Turnover: 100K - 500K  
Emp Band: 1-5  
Bus Sector: Retail  
Mediterranean cuisine, licensed bar.

## Indiana Tandoori Restaurant

4 Church Road  
Hove, East Sussex BN3 2FL  
Tel: 01273 731354  
Fax: 01273 731354  
Email: abulkashem@btinternet.com  
Website: www.indianatandoori.com  
Main Contact: Mr Abul Kashem - Proprietor  
Est: 1993  
Turnover: 100K - 500K  
Emp Band: 1-5  
Bus Sector: Retail  
Take-away service available. Open 12.00pm-2.15pm & 6:00pm til late.

## Indian Summer

East Street  
Brighton, East Sussex BN1 1HP  
Tel: 01273 711001  
Website: www.indian-summer.org.uk  
Bus Sector: Retail

## Indian Summer

5 Victoria Terrace  
Hove, East Sussex BN3 2WB  
Tel: 01273 773090  
Fax: 01273 701228  
Bus Sector: Retail

## Ipanema Greek Restaurant & Spanish Tapas House

121 & 123 Western Road  
Hove, East Sussex BN3 1DB  
Tel: 01273 779474  
Fax: 01273 779474  
Website: www.ipanemarestaurants.com  
Main Contact: Mr Demos - Manager  
Est: 1995  
Turnover: 100K - 500K  
Emp Band: 6-10  
Bus Sector: Retail  
Experience a unique and authentic Mediterranean cuisine in a welcoming atmosphere.

## Jade Restaurant Ltd

29 Western Road  
Hove, East Sussex BN3 1AF  
Tel: 01273 778180  
Main Contact: Mr Daniel Cheung  
Turnover: Under 100K  
Emp Band: 1-5  
Bus Sector: Retail

## Karims Tandoori Restaurant

15 Blatchington Road  
Hove, East Sussex BN3 3YP  
Tel: 01273 739780  
Fax: 01273 888880  
Main Contact: Mr Mohammed - Proprietor  
Est: 1987  
Emp Band: 1-5  
Bus Sector: Retail  
Experience fine Indian cuisine in contemporary surroundings.

## Karma

5 Waterfront, Brighton Marina Village  
Brighton, East Sussex BN2 5WA  
Tel: 01273 818000  
Website: www.karmabrighton.co.uk  
Main Contact: Mr Mark French  
Bus Sector: Retail

## Kemp Brasserie

24 -25 St. George's Road  
Brighton, East Sussex BN2 1ED  
Tel: 01273 626060  
Main Contact: Mr Andrew Burton - Manager  
Bus Sector: Retail

## La Capannina Ristorante

15 Madeira Place  
Brighton, East Sussex BN2 1TN  
Tel: 01273 680839  
Fax: 01273 607473  
Main Contact: Mr A Lai - Manager  
Est: 1984  
Turnover: Under 100K  
Emp Band: 6-10  
Bus Sector: Retail  
Traditional Italian restaurant. Fresh locally caught fish a speciality.

## La Florentina

50 Norfolk Square, Western Road  
Brighton, East Sussex BN1 2PA  
Tel: 01273 774049  
Main Contact: Mr J Ramos - Proprietor  
Est: 1985  
Emp Band: 1-5  
Bus Sector: Retail  
A la carte Portuguese, Italian and French, set menus always available.

## La Fourchette

105 Western Road  
Brighton, East Sussex BN1 2AA  
Tel: 01273 722556  
Fax: 01273 722556  
Website: www.lafourchette.co.uk  
Main Contact: Mr M Bascal  
Bus Sector: Retail

## La Marinade

77 St. Georges Road  
Brighton, East Sussex BN2 1EF  
Tel: 01273 600992  
Fax: 01273 600922  
Email: info@lamarinade.com  
Website: www.lamarinade.co.uk  
Main Contact: Mr N J Lang - Proprietor  
Est: 2001  
Emp Band: 1-5  
Bus Sector: Retail  
Modern European fusion cuisine restaurant.

## La Piazza

70 Church Road  
Hove, East Sussex BN3 2FP  
Tel: 01273 771739  
Fax: 01273 748144  
Main Contact: Mr B Samandi - Proprietor  
Est: 1989  
Emp Band: 11-25  
Bus Sector: Retail  
Italian restaurant.

## Latino

36 Church Road, Hove, East Sussex BN3 2FN  
Tel: 01273 770355  
Main Contact: Mr M G Denatoli - Proprietor  
Est: 1993  
Emp Band: 1-5  
Bus Sector: Retail  
Spanish and Italian restaurant.

## The Laughing Onion

80 St. Georges Road  
Brighton, East Sussex BN2 1EF  
Tel: 01273 696555  
Fax: 01273 696555  
Main Contact: Mr J J Jordane - Proprietor  
Est: 1976  
Turnover: Under 100K  
Emp Band: 1-5  
Bus Sector: Sole Trader  
Saturdays Jean-Jacques Jordane sings Paris.

## La Veramente

28 Church Road  
Hove, East Sussex BN3 2FN  
Tel: 01273 720008  
Fax: 01273 748076  
Website: www.laveramente.co.uk  
Est: 2003  
Emp Band: 1-5  
Bus Sector: Retail

## Lee Cottage Chinese Restaurant

6B Queens Road  
Brighton, East Sussex BN1 3WA  
Tel: 01273 327643  
Main Contact: Mr K Lee - Proprietor  
Est: 2001  
Turnover: 100K - 500K  
Emp Band: 1-5  
Bus Sector: Sole Trader  
Chinese restaurant.

## Leonardo Restaurant

55 Church Road  
Hove, East Sussex BN3 2BD  
Tel: 01273 328888  
Fax: 01273 777219  
Email: info@leonardo-restaurant.com  
Website: www.leonardo-restaurant.com  
Main Contact: Mr Thomas Zotti - General Manager  
Est: 1995  
Turnover: 100K - 500K  
Emp Band: 6-10  
Bus Sector: Retail  
Italian restaurant.

## The Little Buddha

72 Dyke Road, Brighton, East Sussex BN1 3JD  
Tel: 01273 737878  
Turnover: Under 100K  
Emp Band: 1-5  
Bus Sector: Retail  
Thai restaurant.

## The Lobster Pot

11 Longridge Avenue, Saltdean  
Brighton, East Sussex BN2 8LG  
Tel: 01273 305397  
Main Contact: Mrs Polly Cheung - Proprietor  
Est: 1996  
Turnover: Under 100K  
Emp Band: 1-5  
Bus Sector: Retail  
Fish and chip restaurant and takeaway.



## Los Amigo's

60 Church Road  
Hove, East Sussex BN3 2FP  
Tel: 01273 778777  
Fax: 01273 821462  
Main Contact: Mrs M Samandi - Proprietor  
Est: 1992  
Turnover: 100K - 500K  
Emp Band: 11-25  
Bus Sector: Retail  
Mexican and Italian restaurant.

## Mai Thai Restaurant

12 Circus Parade, New England Road  
Brighton, East Sussex BN1 4GW  
Tel: 01273 699011  
Main Contact: Mrs Orathai Puttarawihok - Proprietor  
Est: 2004  
Turnover: Under 100K  
Emp Band: 1-5  
Bus Sector: Retail

## Mangerie

164 Church Road  
Hove, East Sussex BN3 2DL  
Tel: 01273 327329  
Main Contact: Mr A S Riley - Proprietor  
Est: 1993  
Turnover: Under 100K  
Emp Band: 1-5  
Bus Sector: Retail

## M A Potters

3 Waterfront, Brighton Marina Village  
Brighton, East Sussex  
BN2 5WB  
Tel: 01273 686821  
Fax: 01273 609460  
Email: brighton@mapotters.co.uk  
Main Contact: Mr Stephane Porobjia  
Bus Sector: Retail

## McDonald's Restaurants Ltd

Churchill Square  
Brighton, East Sussex  
BN1 2TE  
Tel: 01273 747924  
Fax: 01273 739152  
Main Contact: Miss Diluk Ersoy - Branch Manager  
Est: 1989  
Emp Band: 51-100  
Bus Sector: Retail

## McDonald's Restaurants Ltd

138 London Road  
Brighton, East Sussex BN1 4JH  
Tel: 01273 690511  
Fax: 01273 674818  
Main Contact: Mr M Chan - Branch Manager  
Emp Band: 26-50  
Bus Sector: Retail

## McDonald's Restaurants Ltd

157-162 Western Road  
Brighton, East Sussex BN1 2BB  
Tel: 01273 823982  
Fax: 01273 774998  
Main Contact: Mr Ismat Turen - Branch Manager  
Emp Band: 51-100  
Bus Sector: Retail

## McDonald's Restaurants Ltd

8 Marina Centre  
Brighton, East Sussex BN2 5UT  
Tel: 01273 819111  
Fax: 01273 818905  
Main Contact: Mr I Turen - Branch Manager  
Est: 1997  
Emp Band: 51-100  
Bus Sector: Retail

## Melati Bar & Restaurant

52 Lansdowne Place  
Hove, East Sussex BN3 1FG  
Tel: 01273 775565  
Fax: 01273 738248  
Main Contact: Mr T C Yap - Manager  
Est: 2006  
Emp Band: 1-5  
Bus Sector: Retail

## Melati Restaurant

52 Lansdowne Place  
Hove, East Sussex BN3 1FG  
Tel: 01273 205333  
Fax: 01273 738248  
Emp Band: 1-5  
Bus Sector: Retail

## Melrose Restaurant

132 Kings Road  
Brighton, East Sussex BN1 2HH  
Tel: 01273 326520  
Fax: 01273 415254  
Main Contact: Mr A V Shiarlis - Proprietor  
Est: 1963  
Emp Band: 6-10  
Bus Sector: Retail  
Fish and seafood restaurant, outside seating, famous all over world.

## Mint Restaurant Music Bar

42 Meeting House Lane  
Brighton, East Sussex BN1 1HB  
Tel: 01273 323824  
Email: mandy@littlefish.ltd.uk  
Website: www.mintrestaurant.net  
Main Contact: Mr Tim Cramp - Proprietor  
Turnover: 100K - 500K  
Emp Band: 11-25  
Bus Sector: Retail  
Traditional home cooked food.

## Momma Cheri's Big House

2-3 Little East Street, The Lanes  
Brighton, East Sussex BN1 1HT  
Tel: 01273 323305  
Fax: 01273 323305  
Email: mommacherri@hotmail.com  
Website: www.mommacherri.co.uk  
Main Contact: Mrs Charita Jones - Director  
Est: 2001  
Turnover: 500K - 1M  
Emp Band: 26-50  
Bus Sector: Retail  
American soul food-restaurant awarded 8/10 times food critic 01/02.

## More Bar Restour

98 Trafalgar Street  
Brighton, East Sussex BN1 4ER  
Tel: 01273 693377  
Est: 1999  
Turnover: 100K - 500K  
Emp Band: 11-25  
Bus Sector: Retail  
Licensed bar and restaurant.

## Moshi Moshi Sushi Ltd

Opticon, Bartholomew Square  
Brighton, East Sussex BN1 1JS  
Tel: 01273 719195  
Fax: 01273 719196  
Email: info@moshimoshi.co.uk  
Website: www.moshimoshi.co.uk  
Main Contact: Mr Andrew Terrington - Restaurant Manager  
Est: 2000  
Turnover: 1M - 5M  
Emp Band: 26-50  
Bus Sector: Retail  
More than sushi - all kinds of Japanese food.

## Muang Thai Restaurant

77 St. James Street  
Brighton, East Sussex  
BN2 1PA  
Tel: 01273 605223  
Fax: 01273 605223  
Email: hello@miam@hotmail.com  
Main Contact: Mr Srinurak - Proprietor  
Est: 1985  
Turnover: 100K - 500K  
Emp Band: 1-5  
Bus Sector: Retail

## The No Name Restaurant & Bar

81-82 St. James's Street  
Brighton, East Sussex  
BN2 1PA  
Tel: 01273 693216  
Website: www.sononame.co.uk  
Main Contact: Mr Gary Copleston - Proprietor  
Est: 2001  
Emp Band: 11-25  
Bus Sector: Retail

## Nooris Indian Cuisine

70-71 Ship Street  
Brighton, East Sussex  
BN1 1AE  
Tel: 01273 329405  
Main Contact: Mr J Ahmed - Proprietor  
Est: 1987  
Emp Band: 6-10  
Bus Sector: Retail  
Indian restaurant, no takeaway service.

## Ohso

250A Kings Road Arches  
Brighton, East Sussex BN1 1NB  
Tel: 01273 746067  
Website: www.ohsocial.co.uk  
Main Contact: Mr S Simpson - Manager  
Est: 2000  
Turnover: 100K - 500K  
Emp Band: 26-50  
Bus Sector: Retail

## Oki-Nami Japanese Restaurant

208 Church Road  
Hove, East Sussex BN3 2DJ  
Tel: 01273 773777  
Fax: 01273 779851  
Email: info@okinami.com  
Website: www.okinami.com  
Main Contact: Mr M Dodd - Proprietor  
Est: 1994  
Emp Band: 11-25  
Bus Sector: Retail  
Traditional Japanese food, drink. Takeaway and delivery. Catering. Retail foodstuffs.

## Old Orleans

1-3 Prince Albert Street  
Brighton, East Sussex BN1 1HE  
Tel: 01273 747000  
Fax: 01273 746468  
Email: oldorleans.brighton@regent-inns.plc.uk  
Main Contact: Mr Hamid Kamali - Manager  
Est: 1989  
Emp Band: 26-50  
Bus Sector: Retail  
Restaurant and bar. Party bookings available happy hour daily 3-7 live music.

## One Madeira Drive

1 Madeira Drive  
Brighton, East Sussex BN2 1PS  
Tel: 01273 696207  
Fax: 01273 573731  
Website: www.jimthompsons.co.uk  
Main Contact: Mr Karl Jones - Manager  
Est: 2006  
Turnover: 500K - 1M  
Emp Band: 11-25  
Bus Sector: Retail  
Fresh English and European foods.

## One Paston Place

1 Paston Place  
Brighton, East Sussex BN2 1HA  
Tel: 01273 606933  
Fax: 01273 675686  
Email: info@onepastonplace.co.uk  
Website: www.onepastonplace.co.uk  
Est: 1988  
Emp Band: 6-10  
Bus Sector: Retail

## Oriental Village

85 Boundary Road  
Hove, East Sussex BN3 5TD  
Tel: 01273 424213  
Email: info@oriental-village.com  
Website: www.oriental-village.co.uk  
Est: 2004  
Turnover: 100K - 500K  
Emp Band: 6-10  
Bus Sector: Retail  
Alternative number: 01273 424213.

## Orsino

141 Church Road  
Hove, East Sussex  
BN3 2AE  
Tel: 01273 770999  
Fax: 01273 778277  
Website: www.orsinorestaurant.com  
Main Contact: Mr A Raham - Proprietor  
Est: 1990  
Emp Band: 11-25  
Bus Sector: Retail  
Italian restaurant.

## Otello Ristorante

122 Church Road  
Hove, East Sussex  
BN3 2EA  
Tel: 01273 729774  
Fax: 01273 227174  
Website: www.otelloreastaurant.com  
Main Contact: Mr Saied Abdulkhani - Proprietor  
Est: 1990  
Emp Band: 6-10  
Bus Sector: Retail

## Pablos

36 Ship Street  
Brighton, East Sussex BN1 1AB  
Tel: 01273 208123  
Email: edwardcootes@hotmail.co.uk  
Main Contact: Mr Edward Cootes - Manager  
Est: 2004  
Emp Band: 11-25  
Bus Sector: Retail  
Italian pizza restaurant.

## Papadom

75 Portland Road  
Hove, East Sussex BN3 5DP  
Tel: 01273 729602  
Est: 1997  
Emp Band: 1-5  
Bus Sector: Retail

## Picassos

24 Ship Street  
Brighton, East Sussex BN1 1AD  
Tel: 01273 203701  
Website: www.picassosdining.com  
Emp Band: 6-10  
Bus Sector: Retail  
Italian restaurant.

## Piccolo Restaurant

56 Ship Street, Brighton, East Sussex BN1 1AF  
Tel: 01273 203701  
Fax: 01273 820820  
Website: www.scoot.co.uk  
Main Contact: Mr Ivo Andrade - Manager  
Est: 1988  
Emp Band: 11-25  
Bus Sector: Retail  
Family run Italian restaurant, ideal for functions and parties. Alternative telephone number - 01273 380380.

## Piero's Restaurant

30 Spring Street  
Brighton, East Sussex BN1 3EF  
Tel: 01273 329426  
Main Contact: Mrs Jenny Tinelli - Partner  
Est: 1974  
Emp Band: 1-5  
Bus Sector: Retail  
Family run restaurant, friendly atmosphere and excellent food.

## Pinocchio

22 New Road, Brighton, East Sussex BN1 1UF  
Tel: 01273 677676  
Fax: 01273 734001  
Email: info@pinocchio.co.uk  
Website: www.pinocchio.co.uk  
Main Contact: Ms Sue Addis - Director  
Est: 1985  
Turnover: 1M - 5M  
Emp Band: 6-10  
Bus Sector: Retail  
Very popular authentic Italian restaurant in Theatreland.

## Pizza Express

107 Church Road, Hove, East Sussex BN3 2AA  
Tel: 01273 770093  
Fax: 01273 773330  
Website: www.pizzaexpress.com  
Main Contact: Mr G Matthewson - Manager  
Est: 1998  
Emp Band: 11-25  
Bus Sector: Retail  
Staff efficient friendly restaurant serving pizzas and other Italian delicacies.

## Pizza Express (Restaurants) Ltd

22 Prince Albert Street  
Brighton, East Sussex BN1 1HF  
Tel: 01273 323205  
Fax: 01273 204791  
Website: www.pizzaexpress.com  
Est: 1987  
Emp Band: 11-25  
Bus Sector: Retail

## Pizza Express (Restaurants) Ltd

4 Waterfront, Brighton Marina Village  
Brighton, East Sussex BN2 5WA  
Tel: 01273 689300  
Fax: 01273 687100  
Website: www.pizzaexpress.com  
Main Contact: Mrs Marion Deletang - Acting Manager  
Emp Band: 11-25  
Bus Sector: Retail

# Restaurants

## Pizza Hut

2 Dyke Road, Brighton, East Sussex BN1 3FE  
Tel: 01273 328666  
Website: www.pizzahut.com  
Main Contact: Mr Jeremy Dickinson - General Manager  
Emp Band: 11-25  
Bus Sector: Retail

## Pizza Hut

58 London Road  
Brighton, East Sussex BN1 4JE  
Tel: 01273 608217  
Fax: 01273 698775  
Website: www.pizzahut.com  
Est: 1985  
Emp Band: 11-25  
Bus Sector: Retail

## Pizza Hut

Waterfront, Brighton Marina  
Brighton, East Sussex BN2 5WA  
Tel: 01273 622233  
Website: www.pizzahut.co.uk  
Main Contact: Ms Louise Edmondson - Restaurant General Manager  
Emp Band: 26-50  
Bus Sector: Retail

## The Plaza

43-45 Kings Road  
Brighton, East Sussex BN1 1NA  
Tel: 01273 232222  
Fax: 01273 232244  
Email: enquiries@plaza-brighton.co.uk  
Website: www.plaza-brighton.co.uk  
Main Contact: Mr J Christoforou - Manager  
Est: 1990  
Turnover: 500K - 1M  
Emp Band: 11-25  
Bus Sector: Retail  
Award winning eclectic cuisine. Bar open to non-diners.

## Plough Inn

London Road, Pyecombe  
Brighton, East Sussex BN45 7FN  
Tel: 01273 842796  
Fax: 01273 844600  
Main Contact: Mr Hoss  
Est: 2001  
Turnover: Under 100K  
Emp Band: 11-25  
Bus Sector: Retail

## Prompt Corner Restaurant

36 Montpelier Road  
Brighton, East Sussex BN1 3BA  
Tel: 01273 737624  
Email: alan@promptcorner.freeserve.co.uk  
Website: www.promptcorner.com  
Main Contact: Mr Alan Montgomery - Proprietor  
Est: 1946  
Turnover: 100K - 500K  
Emp Band: 1-5  
Bus Sector: Retail  
English/French cuisine, no smoking area provided.  
Clean Food Award.

## Quiznos Corporation Ltd

Intergen House, 65-67 Western Road  
Hove, East Sussex BN3 2JQ  
Tel: 01273 771196  
Fax: 01273 220784  
Main Contact: Miss S Rourke - Office Co-ordinator  
Est: 2000  
Emp Band: 6-10  
Bus Sector: Commercial  
Head office restaurant.

## Raja Tandoori Takeaway

16 Elm Grove, Brighton, East Sussex BN2 3DD  
Tel: 01273 701110  
Main Contact: Mr Aminul Hoque - Manager  
Turnover: Under 100K  
Emp Band: 1-5  
Bus Sector: Retail  
Indian takeaway.

## Raj Palace

88 Graham Avenue, Portslade  
Brighton, East Sussex BN41 2WL  
Tel: 01273 424263  
Main Contact: Mr Rahman - Proprietor  
Est: 2001  
Turnover: Under 100K  
Emp Band: 1-5  
Bus Sector: Retail  
Indian food takeaway.

## The Real Eating Co

86-87 Western Road  
Hove, East Sussex BN3 1JB  
Tel: 01273 221444  
Website: www.real-eating.co.uk  
Main Contact: Mrs H Hudson - Proprietor  
Est: 2003  
Emp Band: 11-25  
Bus Sector: Retail

## Red Snapper

90 Dyke Road  
Brighton, East Sussex BN1 3JD  
Tel: 01273 778866  
Emp Band: 1-5  
Bus Sector: Retail

## Regency Restaurant

131 Kings Road  
Brighton, East Sussex BN1 2HH  
Tel: 01273 325014  
Fax: 01273 747028  
Email: info@theregencyrestaurant.co.uk  
Website: www.theregencyrestaurant.co.uk  
Main Contact: Mr R Sauvvides - Manager  
Est: 1930  
Turnover: 1M - 5M  
Emp Band: 26-50  
Bus Sector: Retail  
Seafood restaurant.

## Ros Thai

30 High Street, Rottingdean  
Brighton, East Sussex BN2 7HR  
Tel: 01273 302067  
Est: 2001  
Turnover: 100K - 500K  
Emp Band: 1-5  
Bus Sector: Sole Trader  
Traditional Thai cuisine.

## Saffrons

2 Coombe Terrace  
Brighton, East Sussex BN2 4AD  
Tel: 01273 620976  
Fax: 01273 504508  
Main Contact: Mr A Mohammed - Manager  
Est: 1995  
Turnover: Under 100K  
Emp Band: 1-5  
Bus Sector: Retail

## Sahara

103 Western Road  
Brighton, East Sussex BN1 2AA  
Tel: 01273 730123  
Main Contact: Mr Najeh Karajah - Manager  
Emp Band: 1-5  
Bus Sector: Retail

## The Saint Restaurant

22 St. James's Street  
Brighton, East Sussex BN2 1RF  
Tel: 01273 607835  
Fax: 01273 607835  
Email: info@thesaintrestaurant.co.uk  
Website: www.thesaintrestaurant.co.uk  
Main Contact: Mr Alex Cadogan - Proprietor  
Est: 2003  
Turnover: 100K - 500K  
Emp Band: 6-10  
Bus Sector: Retail

## The Seagull Restaurant

11-14 Madeira Drive  
Brighton, East Sussex BN2 1PS  
Tel: 01273 604462  
Fax: 01273 553193  
Main Contact: Mr T Archard - Proprietor  
Est: 1947  
Emp Band: 6-10  
Bus Sector: Retail  
Fish and chips, chargrilled chicken, fish, burgers.

## Sevendials Restaurant

Buckingham Place  
Brighton, East Sussex BN1 3TD  
Tel: 01273 885555  
Fax: 0870 912 7408  
Website: www.sevendialsrestaurant.co.uk  
Main Contact: Mr Sam Metcalfe - Proprietor  
Est: 2001  
Turnover: 500K - 1M  
Emp Band: 11-25  
Bus Sector: Retail  
Fine dining modern European restaurant and terrace bar.

## The Slug & Lettuce

4-5 George Street  
Hove, East Sussex  
BN3 3YA  
Tel: 01273 733359  
Fax: 01273 725843  
Email: slugandlettuce.hove@laurelpub.com  
Main Contact: Mr Clive Allen - General Manager  
Est: 2000  
Turnover: 500K - 1M  
Emp Band: 11-25  
Bus Sector: Retail  
Restaurant and bar.

## Smugglers Fish Restaurant

36 High Street, Rottingdean  
Brighton, East Sussex BN2 7HR  
Tel: 01273 309477  
Est: 2000  
Turnover: Under 100K  
Emp Band: 26-50  
Bus Sector: Retail  
Restaurant and take away fish and chips.

## Spud U Like

Unit C1, Churchill Square  
Brighton, East Sussex BN1 2EP  
Tel: 01273 321510  
Fax: 01273 321510  
Website: www.spudulike.co.uk  
Main Contact: Mr M Galbraith - Manager  
Est: 1974  
Emp Band: 11-25  
Bus Sector: Retail  
Baked potatoes with various fillings.

## The Strand

6 Little East Street  
Brighton, East Sussex BN1 1HT  
Tel: 01273 747096  
Fax: 01273 747096  
Email: thestrand.brighton@virgin.net  
Website: www.thestrandbrighton.co.uk  
Main Contact: Mrs Sheila Thompson - Proprietor  
Est: 1997  
Emp Band: 11-25  
Bus Sector: Retail  
Modern British and European.

## Sushi Garden

32A Preston Street  
Brighton, East Sussex BN1 2HP  
Tel: 01273 727246  
Fax: 01273 417617  
Email: yomjisun@gmail.com  
Website: www.sushigarden.com  
Main Contact: Jisun Yom  
Est: 2005  
Bus Sector: Retail  
Real Japanese restaurant.

## Terre A Terre

71 East Street  
Brighton, East Sussex  
BN1 1HQ  
Tel: 01273 729051  
Fax: 01273 327561  
Email: mail@terreaterre.co.uk  
Website: www.terreaterre.co.uk  
Main Contact: Mr Phil Taylor - Proprietor  
Est: 1993  
Turnover: 500K - 1M  
Emp Band: 26-50  
Bus Sector: Retail  
Modern vegetarian restaurant. Highly recommended.  
Businesses welcome.

## Thai Orchid Restaurant

65 Preston Street  
Brighton, East Sussex  
BN1 2HE  
Tel: 01273 323224  
Fax: 0870 122 8585  
Email: thaiorchid@uku.co.uk  
Website: www.thaiorchid.uku.co.uk  
Main Contact: Mr Jim Petfield - Proprietor  
Est: 2003  
Turnover: 100K - 500K  
Emp Band: 1-5  
Bus Sector: Retail  
Thai chef. Thai food. Thai beer.... Thai Orchid.

## Thai Spice Restaurant

13 Boyces Street  
Brighton, East Sussex BN1 1AN  
Tel: 01273 325195  
Emp Band: 1-5  
Bus Sector: Retail

## The Tin Drum

95-97 Dyke Road, Brighton, East Sussex BN1 3JE  
Tel: 01273 777575  
Fax: 01273 230663  
Email: tindrum@tindrum.co.uk  
Website: www.tindrum.co.uk  
Main Contact: Ms Pauline Barlow - General Manager  
Est: 1998  
Emp Band: 11-25  
Bus Sector: Retail  
Polish cuisine.

## The Tin Drum

43 St. James's Street  
Brighton, East Sussex BN2 1RG  
Tel: 01273 624777  
Fax: 01273 620060  
Email: kemptown@tindrum.co.uk  
Website: www.tindrum.co.uk  
Main Contact: Mr Dave Radke - Managing Director  
Est: 1997  
Emp Band: 11-25  
Bus Sector: Retail  
Well established bar and restaurant offering freshly prepared European food and quality drinks.

## Tootsies

15-18 Meeting House Lane  
Brighton, East Sussex BN1 1HB  
Tel: 01273 726777  
Fax: 01273 735875  
Main Contact: Miss Jo Cole - Manager  
Est: 2000  
Emp Band: 11-25  
Bus Sector: Retail  
Family chargrill restaurant, free childrens entertainment Fridays 5-7pm during school holidays.

## The Tureen

31 Upper North Street  
Brighton, East Sussex BN1 3FG  
Tel: 01273 328939  
Main Contact: Mr Barry Would - Proprietor  
Est: 1964  
Emp Band: 1-5  
Bus Sector: Retail

## Viceroy Of India

13-14 Preston Street  
Brighton, East Sussex BN1 2HN  
Tel: 01273 324733  
Main Contact: Mr M Haque - Proprietor  
Est: 1985  
Turnover: Under 100K  
Emp Band: 1-5  
Bus Sector: Retail  
Indian restaurant and takeaway.

## The Vineyard Steak House

64 Preston Street, Brighton, East Sussex BN1 2HE  
Tel: 01273 321681  
Main Contact: Mrs Helen Theodore - Proprietor  
Est: 1975  
Emp Band: 1-5  
Bus Sector: Retail

## Waiki Ka Moo Kau Restaurant

11A Kensington Gardens  
Brighton, East Sussex BN1 4AL  
Tel: 01273 671117  
Main Contact: Mr Tim Cramp - Proprietor  
Est: 1993  
Emp Band: 6-10  
Bus Sector: Retail  
Vegetarian and vegan restaurant.

## Woodies Long Board Diner

366 Kingsway, Hove, East Sussex BN3 4QT  
Tel: 01273 430300  
Fax: 01273 412246  
Website: www.woodiesdiner.com  
Main Contact: Mr Nick Garratt - Manager  
Est: 2002  
Emp Band: 11-25  
Bus Sector: Retail  
American diner.

## Zizzi's

7-8 Prince Albert Street  
Brighton, East Sussex BN1 1HE  
Tel: 01273 323273  
Fax: 01273 728629  
Website: www.zizzis.com  
Main Contact: Mrs C Zindurska - Manager  
Est: 2003  
Emp Band: 11-25  
Bus Sector: Retail

## Retail - General

### 99p Stores

143 North Street, Brighton,  
East Sussex BN1 1RG  
Tel: 01273 778633  
Main Contact: Mr Vee - Manager  
Est: 2001  
Emp Band: 11-25  
Bus Sector: Retail

### Igigi General Store & Cafe

31A Western Road  
Hove, East Sussex BN3 1AF  
Tel: 01273 775257  
Fax: 01273 734160  
Est: 2003  
Emp Band: 1-5  
Bus Sector: Retail

### Poundland

Western Road, Brighton, East Sussex BN1 2BB  
Tel: 01273 328801  
Website: www.poundland.co.uk  
Est: 2000  
Emp Band: 26-50  
Bus Sector: Retail  
National one price retailer.

### Pound Magic

22-25 Station Road, Portslade  
Brighton, East Sussex BN41 1GB  
Tel: 01273 422673  
Main Contact: Mrs K Berry - Manager  
Est: 2004  
Emp Band: 1-5  
Bus Sector: Retail

### Poundsense

91 London Road  
Brighton, East Sussex BN1 4JF  
Tel: 01273 683311  
Fax: 01273 683311  
Main Contact: Mr Martin Parker - Manager  
Est: 2000  
Turnover: 100K - 500K  
Emp Band: 1-5  
Bus Sector: Retail  
Pound shop.

### Poundstretcher Ltd

46-47 London Road  
Brighton, East Sussex BN1 4JD  
Tel: 01273 685450  
Website: www.instoreetail.co.uk  
Main Contact: Mr M Lawrence - Branch Manager  
Est: 1988  
Turnover: 500K - 1M  
Emp Band: 11-25  
Bus Sector: Retail  
Discount retailer selling clothing, confectionery,  
toiletries, hardware, toys and textiles.

### Right Price

11 London Road  
Brighton, East Sussex  
BN1 4JA  
Tel: 01273 694143  
Est: 1990  
Emp Band: 1-5  
Bus Sector: Retail  
Discount store.

### SDS Portslade

21A & B Station Road, Portslade  
Brighton, East Sussex  
BN41 1GB  
Tel: 01273 419263  
Fax: 01273 419263  
Main Contact: Mrs Deborah Millhouse - Store  
Manager  
Est: 1982  
Emp Band: 1-5  
Bus Sector: Retail  
Food, household, toiletry goods, cards, toys,  
housewares, DIY and photo-processing.

### W H Smith Ltd

15-17 George Street  
Hove, East Sussex  
BN3 3ZA  
Tel: 01273 204357  
Website: www.whsmith.co.uk  
Main Contact: Mrs Lucy Johnson - Manageress  
Turnover: 1M - 5M  
Emp Band: 11-25  
Bus Sector: Retail  
Newsagents, books, stationery and entertainment.

## Woolworths Plc

74 Boundary Road  
Hove, East Sussex BN3 5TE  
Tel: 01273 416323  
Website: www.woolworths.co.uk  
Emp Band: 11-25  
Bus Sector: Retail  
Clothes, homeware, gardenware and toys.

## Woolworths Plc

113-119 Blatchington Road  
Hove, East Sussex BN3 3YY  
Tel: 01273 736444  
Main Contact: Mrs Julia Charlwood - Manageress  
Emp Band: 26-50  
Bus Sector: Retail  
Stationery, DIY and gardening.

## Retirement Homes & Accommodation

### Bramble Cottage Retirement Home

18 Carden Avenue, Patcham  
Brighton, East Sussex BN1 8NA  
Tel: 01273 565821  
Fax: 01273 562381  
Email: bramble@invictanet.co.uk  
Website: www.bramblecottagebrighton.com  
Main Contact: Mrs D Shaw - Manager  
Est: 1994  
Emp Band: 26-50  
Bus Sector: Commercial  
Luxury retirement home. Ensuite bathrooms, Sky TV,  
telephone, "in house chef".

### The Churchley Rest Home Ltd

91 New Church Road  
Hove, East Sussex BN3 4BB  
Tel: 01273 725185  
Fax: 01273 725185  
Email: kdlewis@churchleyrh.freeserve.co.uk  
Main Contact: Mrs Lewis - Manager  
Est: 1987  
Turnover: 100K - 500K  
Emp Band: 11-25  
Bus Sector: Commercial

### Conifer Lodge

95-99 Pembroke Crescent  
Hove, East Sussex BN3 5DE  
Tel: 01273 701888  
Fax: 01273 245918  
Main Contact: Mrs Josephine Lowe - Manager  
Est: 1981  
Turnover: 500K - 1M  
Emp Band: 26-50  
Bus Sector: Commercial  
Over 65's retirement home.

### Economic Lifestyle

6-7 Lovers Walk  
Brighton, East Sussex BN1 6AH  
Tel: 0845 067 6665  
Fax: 01273 566698  
Website: www.retirementdreams.co.uk  
Bus Sector: Commercial

### Grange Rest Home Ltd

11 Sackville Gardens  
Hove, East Sussex BN3 4GJ  
Tel: 01273 298746  
Fax: 01273 298746  
Email: suzanne.leahy@ntlbusiness.com  
Main Contact: Mrs S Leahy - Manager  
Est: 1985  
Turnover: 100K - 500K  
Emp Band: 11-25  
Bus Sector: Commercial  
Rest home for the elderly.

### Oakleigh Lodge Rest Home

36 New Church Road  
Hove, East Sussex BN3 4FJ  
Tel: 01273 205199  
Main Contact: Mrs L Lockwood - Proprietor  
Est: 1985  
Emp Band: 11-25  
Bus Sector: Commercial  
Rest home for the elderly.

### Pembroke Hotel

2 Third Avenue  
Hove, East Sussex BN3 2PD  
Tel: 01273 326942  
Fax: 01273 323900  
Main Contact: Mrs S Brand - Proprietor  
Bus Sector: Commercial

## Riding Schools

### Chestnuts Riding School

London Road, Pyecombe  
Brighton, East Sussex BN45 7FJ  
Tel: 01273 503842  
Website: www.chestnutridingschool.co.uk  
Main Contact: Mrs S Hazelden - Proprietor  
Est: 1957  
Emp Band: 1-5  
Bus Sector: Commercial  
Riding school.

### Rottingdean Riding Stables Ltd

Chailey Avenue, Rottingdean  
Brighton, East Sussex BN2 7GH  
Tel: 01273 302155  
Main Contact: Ms Jade Gladwell - Yard Manager  
Est: 1980  
Turnover: Under 100K  
Emp Band: 1-5  
Bus Sector: Commercial  
Specialise from children 5 years upwards. Fully  
qualified and insured.

## Roofing Contractors / Services

### Asphaltic Roofing Supplies

Basin Road South, Portslade  
Brighton, East Sussex BN41 1WF  
Tel: 01273 430444  
Fax: 01273 421863  
Email: brighton@asphaltic.co.uk  
Main Contact: Mr Mark Pearson - Manager  
Est: 1970  
Emp Band: 6-10  
Bus Sector: Commercial  
Specialist supplier of pitched, flat, industrial roofing  
and cladding.

### V G Baker

13 Wheatfield Way  
Brighton, East Sussex BN2 4RQ  
Tel: 01273 622404  
Fax: 01273 703670  
Email: victor.baker2@ntlworld.com  
Main Contact: Mr V G Baker - Proprietor  
Est: 1984  
Bus Sector: Sole Trader

### Bromley Roofing Contractors

11 Mill Close, Portslade  
Brighton, East Sussex BN41 2DH  
Tel: 07710 148452  
Email: duncanbromley@yahoo.co.uk  
Main Contact: Mr Duncan Bromley - Proprietor  
Est: 1995  
Turnover: Under 100K  
Emp Band: 1-5  
Bus Sector: Sole Trader  
Roofing and building contractor.

### Bryan Asphalt

1 Holly Cottage, St. Marys Farm, Ridge Road, Falmer  
Brighton, East Sussex BN1 9PN  
Tel: 01273 600902  
Fax: 01273 600902  
Main Contact: Mr Stephen Bryan - Proprietor  
Est: 1985  
Turnover: Under 100K  
Emp Band: 1-5  
Bus Sector: Sole Trader  
Asphalt, high performance, tiling, lead and associat-  
ed roofing works.

### County Construction Sussex Ltd

136A Elm Grove  
Brighton, East Sussex BN2 3DB  
Tel: 01273 675577  
Email: geoffstoner@hotmail.co.uk  
Main Contact: Mr Geoff Stoner - Director  
Emp Band: 1-5  
Bus Sector: Commercial

### Mark Cullen Roofing & Building

17 Dale Drive  
Brighton, East Sussex BN1 8LD  
Tel: 01273 505322  
Email: mark.cullen1@btinternet.com  
Website: www.markcullenroofing.com  
Main Contact: Mr Mark Cullen - Proprietor  
Est: 1983  
Turnover: Under 100K  
Emp Band: 1-5  
Bus Sector: Sole Trader  
Roofing and general building. Mobile tel: 07802  
246398.

## Hill Bros Ltd

14 Stone Street  
Brighton, East Sussex BN1 2HB  
Tel: 01273 326200  
Email: info@hill-bros.co.uk  
Website: www.hill-bros.co.uk  
Main Contact: Mr R Hill - Director  
Est: 1981  
Turnover: 500K - 1M  
Emp Band: 11-25  
Bus Sector: Commercial  
Roofing and building contractor and damp  
proofing services.

### Hove Asphalt

87 West Way, Hangleton  
Hove, East Sussex BN3 8LP  
Tel: 01273 416185  
Fax: 01273 416185  
Main Contact: Mr John Hall - Proprietor  
Est: 1968  
Emp Band: 1-5  
Bus Sector: Sole Trader  
Asphalt roofing contractors.

### K & B Roofing

176 Hollingdean Terrace  
Brighton, East Sussex BN1 7HE  
Tel: 01273 508815  
Fax: 01273 508815  
Main Contact: Mr Keith Fowler - Partner  
Est: 1985  
Emp Band: 1-5  
Bus Sector: Commercial  
Felt roofing contractors. Tiled and asphalt. Mobile  
number - 07831 853439.

### Lead Seal Ltd

35 Brown Leaf Road, Woodingdean  
Brighton, East Sussex BN2 6LD  
Tel: 01273 309513  
Fax: 01273 302213  
Est: 1997  
Turnover: Under 100K  
Emp Band: 1-5  
Bus Sector: Commercial  
Lead sheet metal roofer.

### Mid Sussex Roofing Ltd

Unit C7, Evershed Way, Dolphin Road  
Shoreham-By-Sea  
East Sussex BN43 6QB  
Tel: 01273 461999  
Fax: 01273 452666  
Main Contact: Mr N Tattersell - Managing Director  
Est: 1982  
Emp Band: 11-25  
Bus Sector: Commercial  
Roofing contractors.

### Phoenix Roofing

4 Reeves Hill, Brighton, East Sussex BN1 9AS  
Tel: 01273 604640  
Fax: 01273 604640  
Main Contact: Mr Trevor Monk - Partner  
Est: 1960  
Turnover: 100K - 500K  
Emp Band: 1-5  
Bus Sector: Commercial  
Roofing and building contractor.

### B T Power

13 Millyard Crescent, Woodingdean  
Brighton, East Sussex BN2 6LJ  
Tel: 01273 302602  
Main Contact: Mr B T Power - Proprietor  
Est: 1970  
Turnover: Under 100K  
Bus Sector: Sole Trader  
Roofing services.

### C Rae Roofing

8 The Parade, Valley Drive  
Brighton, East Sussex BN1 5FQ  
Tel: 01273 564255  
Main Contact: Mr C Rae - Proprietor  
Est: 1972  
Emp Band: 6-10  
Bus Sector: Sole Trader

### Rowland Roofing

9 Dale Crescent, Brighton, East Sussex BN1 8NT  
Tel: 01273 561466  
Main Contact: Mr Peter Rowland - Proprietor  
Est: 1960  
Turnover: Under 100K  
Bus Sector: Sole Trader  
Roofing and guttering services.

# Roofing Contractors / Services

## Richard Soan Roofing

### Services T/A Rivercrest Ltd

Daveys Lane, Lewes  
East Sussex BN7 2BQ  
Tel: 01273 486110  
Fax: 01273 488585  
Email: enquiries@richardsoan.co.uk  
Website: www.richardsoan.co.uk  
Main Contact: Mr Richard Soan - Managing Director  
Est: 1988  
Turnover: 1M - 5M  
Emp Band: 26-50  
Bus Sector: Commercial  
Built up felt, asphalt, slating and tiling, single ply and leadwork.

## Sussex Asphalt

Clarendon Place, Portslade  
Brighton, East Sussex  
BN41 1DJ  
Tel: 01273 417315  
Fax: 01273 422304  
Email: info@sussexasphalte.co.uk  
Main Contact: Mrs E Coulter - Secretary  
Est: 1948  
Emp Band: 11-25  
Bus Sector: Commercial  
Asphalt specialists and roofing contractors.

## B & J Thaxter

48 Sunninghill Avenue  
Hove, East Sussex BN3 8JA  
Tel: 01273 729217  
Email: thaxter\_roofing@btconnect.com  
Main Contact: Mr John Thaxter - Proprietor  
Est: 1986  
Bus Sector: Sole Trader

## Roofing Supplies & Materials

### South Coast Roofing Supplies Ltd

15 St. Josephs Close  
Hove, East Sussex BN3 7ES  
Tel: 01273 328640  
Fax: 01273 321220  
Email: hove@scrs.co.uk  
Website: www.southcoastroofingsupplies.co.uk  
Main Contact: Mr A Pont - Manager  
Emp Band: 1-5  
Bus Sector: Commercial

## Rubber - Manufacture

### Tecni-Form Ltd

Goldstone Lane, Hove,  
East Sussex BN3 7BB  
Tel: 01273 723591  
Fax: 01273 822715  
Website: www.tecni-form.com  
Bus Sector: Industrial  
Rotational moulder of plastics.

## Rubber Stamp - Manufacture / Supply

### PDM Products Ltd

70 Swanborough Drive  
Brighton, East Sussex BN2 5PH  
Tel: 01273 604691  
Fax: 01273 673238  
Email: sales@pdmproducts.co.uk  
Website: www.pdmproducts.co.uk  
Main Contact: Mr J Dearling - Director  
Est: 2000  
Turnover: Under 100K  
Emp Band: 1-5  
Bus Sector: Industrial  
Rubber stamp manufacturer.

## Sailmakers

### Jane Clout

Unit 8, Riverbank Business Centre,  
Old Shoreham Road  
Brighton, East Sussex  
BN43 5FL  
Tel: 01273 455545  
Email: jane@janeclout.com  
Website: www.janeclout.com  
Main Contact: Mrs Jane Clout - Proprietor  
Est: 1992  
Turnover: Under 100K  
Emp Band: 1-5  
Bus Sector: Sole Trader  
Sewing for boats canvas, sails, upholstery.

## Sea Ventures

East Lockside, Brighton Marina Village  
Brighton, East Sussex BN2 5HA  
Tel: 01273 697777  
Fax: 01273 682093  
Est: 2003  
Emp Band: 1-5  
Bus Sector: Retail

## Sand, Gravel & Aggregates - Supply

### Hanson Aggregates

Basin Road, South Portslade  
Brighton, East Sussex BN41 1WF  
Tel: 0845 601 6642  
Fax: 01622 774224  
Main Contact: Mrs Sharon Marden - Sales  
Bus Sector: Commercial

## Sandwich Shops & Sandwich Deliveries

### Biederhoff's Ltd

176 Edward Street, Brighton, East Sussex BN2 0JB  
Tel: 01273 570392  
Fax: 01273 570392  
Main Contact: Ms N Pollniger - Proprietor  
Est: 1990  
Emp Band: 1-5  
Bus Sector: Retail  
Sandwich bar - eat in, take-away and business lunches.

### Boundary Road Deli

25 Boundary Road  
Hove, East Sussex BN3 4EF  
Tel: 01273 430950  
Main Contact: Mr C Bourne - Proprietor  
Est: 2000  
Turnover: Under 100K  
Emp Band: 1-5  
Bus Sector: Retail  
Sandwiches and snacks. Takeaway only.

### Frankie Vaughns

180 Edward Street, Brighton, East Sussex BN2 0JB  
Tel: 01273 818888  
Fax: 01273 818888  
Email: seanfrankievaughan@yahoo.co.uk  
Main Contact: Mr Sean Frazer - Manager  
Emp Band: 1-5  
Bus Sector: Retail

### Frankie Vaughn's Sandwich Trolley

180 Edward Street  
Brighton, East Sussex BN2 0JB  
Tel: 01273 818888  
Fax: 01273 818888  
Email: seanfrankievaughan@yahoo.co.uk  
Main Contact: Mr Sean Fraser - Proprietor  
Est: 1999  
Turnover: Under 100K  
Emp Band: 1-5  
Bus Sector: Retail  
Sandwich bar and take-away snacks.

## Fresh

10 Gardner Street  
Brighton, East Sussex BN1 1UP  
Tel: 01273 694668  
Fax: 01273 694668  
Email: info@freshbrighton.com  
Website: www.freshbrighton.com  
Main Contact: Mr Dean Callaghan - Proprietor  
Est: 2006  
Turnover: 100K - 500K  
Emp Band: 1-5  
Bus Sector: Retail  
Individually tailored sandwiches and fresh coffee.

### Fresh Sandwich & Espresso Bar

3A York Place  
Brighton, East Sussex BN1 4GU  
Tel: 01273 682046  
Main Contact: Miss Lewis - Proprietor  
Est: 2005  
Turnover: Under 100K  
Emp Band: 1-5  
Bus Sector: Retail  
Sandwiches, baguettes and rolls.

### Mr Grintz

13 Cranbourne Street  
Brighton, East Sussex BN1 2RD  
Tel: 01273 728091  
Main Contact: Mr S Grintz - Proprietor  
Est: 1981  
Emp Band: 11-25  
Bus Sector: Retail

## The Hilltop Tea Kiosk

Tea Kiosk, Dyke Road Avenue  
Brighton, East Sussex BN1 5LF  
Tel: 01273 556681  
Main Contact: Mr Suleyman - Proprietor  
Est: 1999  
Turnover: Under 100K  
Emp Band: 1-5  
Bus Sector: Retail  
Teas, coffees, soft drinks and sandwiches.

## The Little Shop

48A Market Street, The Lanes  
Brighton, East Sussex BN1 1HH  
Tel: 01273 325594  
Main Contact: Mr Reza Amini - Proprietor  
Est: 1981  
Emp Band: 1-5  
Bus Sector: Retail  
Freshly made sandwiches. Award winning chicken, bacon and avocado, 60 varieties.

## Lix

59 Ditchling Road  
Brighton, East Sussex BN1 4SD  
Tel: 01273 609407  
Main Contact: Mr Hugh Evans - Proprietor  
Est: 1998  
Emp Band: 1-5  
Bus Sector: Retail  
Eat in and take away.

## Lizzie's Sandwich Bar

61 Blatchington Road  
Hove, East Sussex BN3 3YJ  
Tel: 01273 731193  
Fax: 01273 731193  
Main Contact: Mr Somnuk Chat - Proprietor  
Est: 1990  
Turnover: Under 100K  
Emp Band: 1-5  
Bus Sector: Retail  
Sandwich bar, takeaway and eat in. Also, celebration cakes and wedding cakes.

## The Lunchbox

2A Clyde Road  
Brighton, East Sussex BN1 4NP  
Tel: 01273 674350  
Fax: 01273 696606  
Main Contact: Mr S Derekis - Proprietor  
Est: 1990  
Emp Band: 1-5  
Bus Sector: Retail  
Take-away sandwich bar.

## New England Deli

43 New England Road  
Brighton, East Sussex BN1 4GG  
Tel: 01273 677667  
Main Contact: Mr Paul Hirschfield - Proprietor  
Est: 2002  
Turnover: Under 100K  
Emp Band: 1-5  
Bus Sector: Retail  
Take-away sandwiches and rolls.

## Options Sandwich Shop

117 St. James's Street  
Brighton, East Sussex BN2 1TH  
Tel: 01273 570062  
Main Contact: Mr P Michael - Proprietor  
Est: 1990  
Emp Band: 1-5  
Bus Sector: Retail  
Take-away sandwich bar.

## Snackerama Sandwich Bar

89 Portland Road, Hove, East Sussex BN3 5DP  
Tel: 01273 733033  
Fax: 01273 733033  
Main Contact: Mrs H Boyd - Proprietor  
Est: 2000  
Turnover: Under 100K  
Emp Band: 1-5  
Bus Sector: Retail  
Sandwiches, jacket potatoes, hot and cold drinks, salads, cakes etc.

## Spaghetti Junction

60 Preston Street  
Brighton, East Sussex BN1 2HE  
Tel: 01273 737082  
Main Contact: Mr Neil Cooper - Partner  
Est: 1998  
Emp Band: 1-5  
Bus Sector: Retail  
Delicatessen and take-away food.

## Victoria Sandwich

33 Clifton Hill, Brighton,  
East Sussex BN1 3HQ  
Tel: 01273 735774  
Main Contact: Mrs V Berryman - Proprietor  
Est: 2004  
Emp Band: 1-5  
Bus Sector: Retail

## Scaffolding Contractors & Hire

### ACA Scaffolding

78 Hornby Road  
Brighton, East Sussex BN2 4JH  
Tel: 01273 682988  
Email: s.smith2017@ntlworld.com  
Main Contact: Mr Alan Smith - Partner  
Est: 1998  
Emp Band: 1-5  
Bus Sector: Commercial

### Ashacre Scaffolding

85 Station Road, Portslade  
Brighton, East Sussex BN41 1DF  
Tel: 01273 422846  
Fax: 01273 424593  
Email: ashacre@yahoo.net  
Main Contact: Mr S Graham - Director  
Est: 1991  
Turnover: 500K - 1M  
Emp Band: 11-25  
Bus Sector: Commercial  
Scaffolding erection and hire.

### Austins Cradles Ltd

Unit 7, Sussex House Business Park,  
Old Shoreham Road  
Hove, East Sussex BN3 7DX  
Tel: 01273 734744  
Fax: 01273 220810  
Email: austinscradles@tiscali.co.uk  
Main Contact: Mr C T Austin - Managing Director  
Est: 1937  
Turnover: 1M - 5M  
Emp Band: 26-50  
Bus Sector: Commercial  
Scaffolding erection and cradle access.

### Halstead Scaffolding Southern Ltd

The Goods Yard, Springfield Road  
Brighton, East Sussex  
BN1 6DG  
Tel: 01273 509966  
Fax: 01273 564505  
Main Contact: Mr R Dival - Manager  
Est: 1977  
Turnover: 100K - 500K  
Emp Band: 11-25  
Bus Sector: Commercial  
Scaffolding erectors for commercial and private hire.

### Heasman Scaffolding

113 Woodland Avenue  
Hove, East Sussex  
BN3 6BJ  
Tel: 01273 561262  
Turnover: Under 100K  
Emp Band: 1-5  
Bus Sector: Sole Trader  
Good quality scaffolding.

### Mid Sussex Scaffolding Ltd

Unit C7, Evershed Way,  
Dolphin Road  
Shoreham-By-Sea  
East Sussex BN43 6QB  
Tel: 01273 461999  
Fax: 01273 452666  
Main Contact: Mr N Tetersell - Managing Director  
Est: 1982  
Emp Band: 11-25  
Bus Sector: Commercial  
Scaffolding contractors.

### Pavilion Scaffolding Ltd

8 Kemp Town Place  
Brighton, East Sussex  
BN2 1NE  
Tel: 01273 604602  
Fax: 01273 685616  
Main Contact: Mr Kevin Herriott - Director  
Est: 1992  
Turnover: 100K - 500K  
Emp Band: 1-5  
Bus Sector: Commercial  
Scaffolding erectors.

## SGB Hire & Sale

Kingsthorpe Road  
Hove, East Sussex BN3 5JG  
Tel: 01273 739681  
Fax: 01273 324210  
Email: pwakeham@sgb.co.uk  
Website: www.sgb.co.uk  
Main Contact: Mr Peter Wakeham - Branch Manager  
Est: 1950  
Turnover: 25M +  
Emp Band: 6-10  
Bus Sector: Commercial  
Scaffolding hire and erectors.

## Skyline Scaffolding

33 Amherst Crescent  
Hove, East Sussex BN3 7EP  
Tel: 01273 220011  
Email: info@skylinescaffolding.com  
Main Contact: Mrs C Wilson - Partner  
Est: 1997  
Turnover: 100K - 500K  
Emp Band: 1-5  
Bus Sector: Commercial  
Scaffold erectors.

## Street Scaffolding Services

52 Nutley Avenue, Saltdean  
Brighton, East Sussex BN2 8EB  
Tel: 01273 302161  
Fax: 01273 309973  
Email: streetscaffolding@talk21.com  
Main Contact: Mrs Sarah Martin - Office Manager  
Est: 1990  
Emp Band: 6-10  
Bus Sector: Commercial  
Scaffolding erectors.

## Sussex Scaffolding Ltd

8 Willingdon Road  
Brighton, East Sussex BN2 4DF  
Tel: 01273 602235  
Fax: 01273 604446  
Email: sussex.scaffolding@btinternet.com  
Main Contact: Mr M Jones - Director  
Emp Band: 11-25  
Bus Sector: Commercial

## Schools

### Aldrington C Of E Primary School

Eridge Road, Hove, East Sussex BN3 7QD  
Tel: 01273 542656  
Fax: 01273 330786  
Email: office@aldrington.brighton-hove.sch.uk  
Website: www.aldrington.brighton-hove.sch.uk  
Main Contact: Mr M Jee - Headteacher  
Est: 1888  
Emp Band: 26-50  
Bus Sector: Non Commercial  
Primary school 4-11yrs.

### The Alternative Centre For Education Tuition Centre

Sellaby House, 26 Old Shoreham Road, Portslade  
Brighton, East Sussex BN41 1UB  
Tel: 01273 416564  
Fax: 01273 416564  
Main Contact: Miss H Mills - Headteacher  
Est: 1990  
Emp Band: 6-10  
Bus Sector: Non Commercial  
12-16 years state controlled school.

### Balfour Infant School

Balfour Road, Brighton, East Sussex BN1 6NE  
Tel: 01273 500617  
Fax: 01273 565808  
Email: office@balfour-inf.brighton-hove.sch.uk  
Main Contact: Mrs Judith Kemp - Headteacher  
Est: 1970  
Turnover: 500K - 1M  
Emp Band: 26-50  
Bus Sector: Non Commercial  
Infant school from reception to year 2.

### Balfour Junior School

Balfour Road  
Brighton, East Sussex BN1 6NE  
Tel: 01273 553521  
Fax: 01273 559648  
Email: office@balfour-jun.brighton-hove.sch.uk  
Main Contact: Mr A Jones - Headteacher  
Est: 1924  
Emp Band: 51-100  
Bus Sector: Non Commercial  
Junior school children aged 7-11.

### Benfield Junior School

Old Shoreham Road, Portslade  
Brighton, East Sussex BN41 1XS  
Tel: 01273 294950  
Fax: 01273 294948  
Email: office@benfield.brighton-hove.sch.uk  
Website: www.benfieldweblogs.org  
Est: 1949  
Emp Band: 26-50  
Bus Sector: Non Commercial

### Bevendean Primary School

Heath Hill Avenue, Lower Bevendean  
Brighton, East Sussex BN2 4JP  
Tel: 01273 681292  
Fax: 01273 622334  
Main Contact: Mrs C Baldry - Headteacher  
Est: 1950  
Emp Band: 26-50  
Bus Sector: Non Commercial

### Blatchington Mill School & Sixth Form College

Nevill Avenue, Hove, East Sussex BN3 7BW  
Tel: 01273 736244  
Fax: 01273 739615  
Email: office@blatchingtonmill.org.uk  
Website: www.blatchingtonmill.org.uk  
Main Contact: Mr Neil Hunter - Headteacher  
Est: 1930  
Emp Band: 101-250  
Bus Sector: Non Commercial  
Education for 2000 and onwards - involvement, achievement and care.

### Brighton & Hove High School (Juniors) GDST

Radinden Manor Road  
Hove, East Sussex BN3 6NH  
Tel: 01273 505004  
Fax: 01273 505006  
Email: enquiries@bhhs.gdst.net  
Website: www.gdst.net/bhhs  
Main Contact: Miss C Vickers - Headteacher  
Turnover: 1M - 5M  
Emp Band: 11-25  
Bus Sector: Commercial  
BHHS exists to provide high quality education for girls at modest cost.

### Brighton & Hove High School GDST

The Temple, Montpellier Road  
Brighton, East Sussex BN1 3AT  
Tel: 01273 734112  
Fax: 01273 737120  
Email: enquiries@bhhs.gdst.net  
Website: www.gdst.net/bhhs  
Main Contact: Mrs A Greatorex - Headteacher  
Est: 1876  
Turnover: 1M - 5M  
Emp Band: 51-100  
Bus Sector: Commercial  
BHHS exists to provide high quality education for girls at modest cost.

### Brighton College

Eastern Road  
Brighton, East Sussex BN2 0AL  
Tel: 01273 704200  
Fax: 01273 704204  
Email: name@brightoncollege.net  
Bus Sector: Non Commercial  
Up to 18 years.

### Brighton College Pre-Prep School

Sutherland Road  
Brighton, East Sussex  
BN2 0EQ  
Tel: 01273 704259  
Fax: 01273 704318  
Email: jmorley@brightoncollege.net  
Website: www.brightoncollege.org.uk  
Main Contact: Mrs S P Wicks - Headteacher  
Emp Band: 26-50  
Bus Sector: Commercial

### Brighton College Prep School

2 Walpole Road  
Brighton, East Sussex  
BN2 0EU  
Tel: 01273 704210  
Fax: 01273 704286  
Website: www.brightoncollege.net  
Main Contact: Mrs M Brightwell - Admissions Director  
Turnover: 1M - 5M  
Emp Band: 26-50  
Bus Sector: Commercial  
Preparatory school for 8 to 13 years.

### Brighton Film School

Brighton Film Studios,  
95 Ditchling Road  
Brighton, East Sussex  
BN1 4ST  
Tel: 01273 302166  
Email: info@brightonfilmschool.org.uk  
Website: www.brightonfilmschool.org.uk  
Main Contact: Erz Franz von Habsburg-Toskana - Director  
Est: 1998  
Turnover: 100K - 500K  
Emp Band: 1-5  
Bus Sector: Commercial  
Vocational training in film directing, cinematography, editing, screenwriting, acting etc.

### Brighton Institute Of Modern Music

7 Rock Place, Brighton,  
East Sussex BN2 1PF  
Tel: 01273 626666  
Fax: 01273 626626  
Website: www.bimm.co.uk  
Main Contact: Ms C Clayman - Director  
Est: 2002  
Turnover: 1M - 5M  
Emp Band: 101-250  
Bus Sector: Commercial  
Music school.

### Brighton Steiner School

Roedean Road  
Brighton, East Sussex BN2 5RA  
Tel: 01273 386300  
Fax: 01273 386313  
Email: enquiries@brightonsteinerschool.org.uk  
Website: www.brightonsteinerschool.org.uk  
Main Contact: Mr D Moonclic - Business Manager  
Est: 1986  
Emp Band: 26-50  
Bus Sector: Commercial

### Carden Primary School

County Oak Avenue  
Brighton, East Sussex BN1 8LU  
Tel: 01273 293677  
Fax: 01273 293679  
Email: admin@carden.brighton-hove.sch.co.uk  
Main Contact: Miss Catherine Scott - Headteacher  
Est: 1948  
Emp Band: 51-100  
Bus Sector: Non Commercial  
Local authority primary school.

### Cardinal Newman Catholic School

The Upper Drive  
Hove, East Sussex BN3 6ND  
Tel: 01273 558551  
Fax: 01273 508778  
Main Contact: Mr P Evans - Headteacher  
Emp Band: 101-250  
Bus Sector: Non Commercial  
Mixed comprehensive 11-18 years (sixth form).

### Cedar Centre

Lynchet Close, Hollingdean  
Brighton, East Sussex BN1 7FP  
Tel: 01273 702121  
Fax: 01273 702121  
Email: office@cedarcentre.brighton-hove.sch.uk  
Main Contact: Mrs S Furdas - Headteacher  
Emp Band: 51-100  
Bus Sector: Non Commercial  
Special school.

### Cedar Centre

Lynchet Close  
Brighton, East Sussex BN1 7FP  
Tel: 01273 558622  
Fax: 01273 558622  
Email: mailbox@cedarcentre.brighton-hove.sch.uk  
Main Contact: Mrs Sue Furdas - Headteacher  
Est: 2006  
Emp Band: 26-50  
Bus Sector: Non Commercial  
Secondary school. Moderate learning difficulties.

### Coldean Primary School

Selham Drive, Coldean  
Brighton, East Sussex BN1 9EL  
Tel: 01273 294914  
Fax: 01273 294916  
Email: office@coldean.brighton-hove.sch.uk  
Main Contact: Mrs M Burdsey - Headteacher  
Est: 1953  
Emp Band: 26-50  
Bus Sector: Non Commercial  
State controlled primary school.

### Coombe Road Primary School

Coombe Road, Brighton, East Sussex BN2 4ED  
Tel: 01273 707878  
Fax: 01273 707478  
Email: coomberoad@hotmail.com  
Main Contact: Ms E Jones - Secretary  
Est: 1910  
Emp Band: 26-50  
Bus Sector: Non Commercial  
State controlled primary school.

### Cornerstones Independent School

87 Payne Avenue  
Hove, East Sussex BN3 5HD  
Tel: 01273 734164  
Fax: 01273 716171  
Email: headteacher@lioncare.co.uk  
Main Contact: Mrs J Dance - Headteacher  
Est: 2000  
Turnover: Under 100K  
Emp Band: 6-10  
Bus Sector: Commercial  
A special school that guides and educates pupils for life.

### Cottesmore St. Mary's Catholic Primary School

The Upper Drive, Hove, East Sussex BN3 6NB  
Tel: 01273 555811  
Fax: 01273 555423  
Email: office@cottesmore.brighton-hove.sch.uk  
Main Contact: Mrs Pinnell - Admin  
Est: 1950  
Emp Band: 26-50  
Bus Sector: Non Commercial

### Deepdene Nursery & Pre-Prep School

195 New Church Road  
Hove, East Sussex BN3 4ED  
Tel: 01273 418984  
Fax: 01273 415543  
Email: info@deepdeneschool.com  
Website: www.deepdeneschool.com  
Main Contact: Mr Stephen Ball - Bursar  
Est: 1948  
Turnover: 500K - 1M  
Emp Band: 51-100  
Bus Sector: Commercial  
Age 1-8 years, Monday-Friday 8.00am-6.00pm, 48 weeks per year.

### Dorothy Stringer School

Loder Road, Brighton, East Sussex BN1 6PZ  
Tel: 01273 852222  
Fax: 01273 852310  
Bus Sector: Non Commercial

### Downs Infant School

Ditchling Road  
Brighton, East Sussex BN1 6JA  
Tel: 01273 500146  
Fax: 01273 700504  
Email: office@downsinf.brighton-hove.sch.uk  
Main Contact: Miss Regine Kruger - Headteacher  
Emp Band: 26-50  
Bus Sector: Non Commercial

### Downs Park School

Foredown Road, Portslade  
Brighton, East Sussex BN41 2FU  
Tel: 01273 417448  
Fax: 01273 439619  
Email: admin@downspark.brighton-hove.sch.uk  
Main Contact: Ms Gill Golding - Headteacher  
Est: 1955  
Turnover: 1M - 5M  
Emp Band: 26-50  
Bus Sector: Non Commercial  
Special school from 5-16 years.

### Downs View School

Warren Road, Brighton, East Sussex BN2 6BB  
Tel: 01273 601680  
Fax: 01273 699420  
Email: office@downsview.brighton-hove.sch.uk  
Bus Sector: Non Commercial  
Special needs school.

### Elm Grove Primary School

Elm Grove, Brighton, East Sussex BN2 3ES  
Tel: 01273 708004  
Fax: 01273 708300  
Email: office@elmgrove.brighton-hove.sch.uk  
Main Contact: Mr John Lynch - Headteacher  
Est: 1893  
Emp Band: 26-50  
Bus Sector: Non Commercial  
Primary school for children aged 4 - 11.

# Schools

## Fairlight Primary School

St. Leonards Road  
Brighton, East Sussex BN2 3AJ  
Tel: 01273 601270  
Fax: 01273 624616  
Email: office@fairlight.brighton-hove.sch.uk  
Website: www.fairlight.brighton-hove.sch.uk  
Main Contact: Mr A Wesby - Headteacher  
Est: 1992  
Emp Band: 26-50  
Bus Sector: Non Commercial  
Local authority primary school.

## Falmer High School

Lewes Road, Brighton, East Sussex BN1 9PW  
Tel: 01273 691191  
Fax: 01273 665455  
Email: office@brighton-hove.sch.uk  
Emp Band: 51-100  
Bus Sector: Non Commercial

## Fishergate First School

Gardner Road, Portslade  
Brighton, East Sussex BN41 1PN  
Tel: 01273 418182  
Fax: 01273 418182  
Email: office@fishergate.w-sussex.sch.uk  
Est: 1937  
Emp Band: 11-25  
Bus Sector: Non Commercial

## The Fold School

201 New Church Road  
Hove, East Sussex BN3 4ED  
Tel: 01273 410901  
Email: thefoldschool@ntlworld.com  
Main Contact: Dr C Drake - Headteacher  
Est: 1982  
Emp Band: 11-25  
Bus Sector: Commercial  
Independent school 2½ - 11 years, small classes, high standards, wide curriculum.

## Goldstone Primary School

Laburnum Avenue  
Hove, East Sussex BN3 7JW  
Tel: 01273 294851  
Fax: 01273 294853  
Email: admin@goldstonebrighton-hove.sch.uk  
Main Contact: Mr Chris Pearson - Headteacher  
Est: 1950  
Emp Band: 26-50  
Bus Sector: Non Commercial  
State controlled primary and nursery school.

## Hamilton Lodge School For Deaf Children

7-9 Walpole Road  
Brighton, East Sussex BN2 0LS  
Tel: 01273 671510  
Fax: 01273 695742  
Email: admin@hamiltonlodgeschool.co.uk  
Website: www.hamiltonlodgeschool.co.uk  
Est: 1945  
Turnover: 1M - 5M  
Emp Band: 51-100  
Bus Sector: Commercial

## Hangleton Infant School

Dale View  
Hove, East Sussex BN3 8LF  
Tel: 01273 294874  
Main Contact: Mrs E Lake - Headteacher  
Est: 1949  
Emp Band: 26-50  
Bus Sector: Non Commercial  
State controlled infant school.

## Hangleton Junior School

Dale View  
Hove, East Sussex BN3 8LF  
Tel: 01273 294858  
Fax: 01273 294859  
Est: 1982  
Emp Band: 26-50  
Bus Sector: Non Commercial  
State controlled junior school.

## Hertford Infant School

Hertford Road  
Brighton, East Sussex BN1 7GF  
Tel: 01273 552931  
Fax: 01273 507701  
Email: admin@hertfordinf.brighton-hove.sch.uk  
Main Contact: Mrs C Thompson - Headteacher  
Est: 1930  
Emp Band: 26-50  
Bus Sector: Non Commercial  
State controlled infant school.

## Hillside School

Foredown Road, Portslade-By-Sea  
Brighton, East Sussex BN41 2FU  
Tel: 01273 416979  
Fax: 01273 417512  
Email: office@hillside.brighton-hove.sch.uk  
Main Contact: Mr R Wall - Headteacher  
Est: 1970  
Emp Band: 51-100  
Bus Sector: Non Commercial  
2½-19yrs special school for children with learning difficulties.

## Hove Park School

Nevill Campus, Nevill Road  
Hove, East Sussex BN3 7BN  
Tel: 01273 295000  
Fax: 01273 295009  
Email: office@hovepark.org.uk  
Website: www.hovepark.org.uk  
Main Contact: Mr T Barclay - Headteacher  
Est: 1979  
Emp Band: 101-250  
Bus Sector: Non Commercial  
Education for 14 - 18 year olds.

## Hove Park Valley Campus

Hangleton Way  
Hove, East Sussex BN3 8AA  
Tel: 01273 295002  
Fax: 01273 294994  
Main Contact: Mr Leonard - Deputy Head  
Est: 1980  
Emp Band: 101-250  
Bus Sector: Non Commercial

## Jeanne Saunders Centre

31 Palmeira Avenue  
Hove, East Sussex  
BN3 3GD  
Tel: 01273 294944  
Fax: 01273 294942  
Main Contact: Ms L Redhead - Head Of Pre-School SEN Service  
Emp Band: 26-50  
Bus Sector: Non Commercial  
Pre-school SEN service.

## Longhill High School

Falmer Road, Rottingdean  
Brighton, East Sussex  
BN2 7FR  
Tel: 01273 304086  
Fax: 01273 303547  
Email: admin@longhill.brighton-hove.sch.uk  
Website: www.longhill.brighton-hove.sch.uk  
Main Contact: Mr G Ellis - Headteacher  
Est: 1962  
Emp Band: 101-250  
Bus Sector: Non Commercial  
1250 students on roll, successful, expanding, mixed comprehensive.

## Middle Street Primary School

Middle Street  
Brighton, East Sussex  
BN1 1AL  
Tel: 01273 323184  
Fax: 01273 724769  
Email: admin@middlestreet.brighton-hove.sch.uk  
Website: www.middlestreet.org  
Main Contact: Mrs J Aldous - Headteacher  
Est: 1805  
Emp Band: 26-50  
Bus Sector: Non Commercial  
State run primary school.

## Mile Oak Primary School

Graham Avenue, Portslade  
Brighton, East Sussex  
BN41 2WN  
Tel: 01273 294880  
Fax: 01273 294882  
Emp Band: 26-50  
Bus Sector: Non Commercial

## Moulsecoomb Primary School

The Highway, Lewes Road  
Brighton, East Sussex  
BN2 4PA  
Tel: 01273 605700  
Fax: 01273 690595  
Email: moulsecoomb@hotmail.com  
Main Contact: Mr C Davies - Headteacher  
Est: 1930  
Emp Band: 51-100  
Bus Sector: Non Commercial  
State controlled primary school.

## Our Lady Of Lourdes

**Roman Catholic Primary School**  
The Green, Rottingdean  
Brighton, East Sussex BN2 7HA  
Tel: 01273 306980  
Fax: 01273 308809  
Email: admin@lourdes.brighton-hove.sch.co.uk  
Website: www.ourladyoflourdeschool.co.uk  
Main Contact: Mrs E Prior - Headteacher  
Est: 1969  
Emp Band: 11-25  
Bus Sector: Non Commercial  
Voluntary aided Roman Catholic primary school.

## Patcham House Day Special School

7 Old London Road  
Brighton, East Sussex BN1 8XR  
Tel: 01273 551028  
Fax: 01273 550465  
Email: office@patchamhouse.brighton-hove.sch.uk  
Website: www.patchamhouse.org.uk  
Main Contact: Mrs Kim Bolton - Headteacher  
Est: 1930  
Emp Band: 26-50  
Bus Sector: Non Commercial  
Special mixed needs all age school.

## Patcham Infant School

Highview Avenue South  
Brighton, East Sussex BN1 8WW  
Tel: 01273 509766  
Fax: 01273 502465  
Email: marychambers@patchaminf.brighton-hove.sch.uk  
Website: www.patchaminfbrighton-hove.sch.uk  
Main Contact: Mrs Mary Chambers - Headteacher  
Est: 1974  
Emp Band: 26-50  
Bus Sector: Non Commercial  
From ages 4 - 7. 8.45am - 3.15pm

## Patcham Junior School

Ladies Mile Road  
Brighton, East Sussex BN1 8TA  
Tel: 01273 295020  
Fax: 01273 295027  
Email: office@patchamjun.brighton-hove.sch.uk  
Main Contact: Mrs Karen McCallum - Headteacher  
Est: 1937  
Emp Band: 26-50  
Bus Sector: Non Commercial  
7-11 year olds.

## Peter Gladwin Primary School

Drove Road, Portslade  
Brighton, East Sussex BN41 2PA  
Tel: 01273 294959  
Fax: 01273 294956  
Email: school.office@gladwin.brighton-hove.sch.uk  
Est: 1974  
Emp Band: 11-25  
Bus Sector: Non Commercial  
Mixed primary school for children aged 4 to 11 years.

## Portslade Infants School

Locks Hill, Portslade  
Brighton, East Sussex  
BN41 2LA  
Tel: 01273 418850  
Fax: 01273 430240  
Main Contact: Miss Dawn Oliver - Headmistress  
Emp Band: 26-50  
Bus Sector: Non Commercial  
School of 360 children aged 4 to 7 years.

## Portslade Tutorial Unit

126 Old Shoreham Road, Portslade  
Brighton, East Sussex  
BN41 1UB  
Tel: 01273 416564  
Fax: 01273 416564  
Emp Band: 6-10  
Bus Sector: Commercial

## Rudyard Kipling Primary School

Chalkland Rise, Woodingdean  
Brighton, East Sussex  
BN2 6RH  
Tel: 01273 303328  
Fax: 01273 304597  
Email: shackell@kipling.brighton-hove.sch.uk  
Main Contact: Ms B Shackell - Headteacher  
Est: 1950  
Turnover: 500K - 1M  
Emp Band: 26-50  
Bus Sector: Non Commercial  
State run primary school.

## Saltdean Primary School

Chiltington Way, Saltdean  
Brighton, East Sussex BN2 8HB  
Tel: 01273 303358  
Fax: 01273 309206  
Email: enq@saltdean.brighton-hove.sch.uk  
Main Contact: Miss S Goodman - Headteacher  
Est: 1960  
Emp Band: 26-50  
Bus Sector: Non Commercial  
State controlled primary school.

## Somerhill Junior School

Somerhill Road  
Hove, East Sussex BN3 1RP  
Tel: 01273 739659  
Fax: 01273 733614  
Email: ben.parkhurst@somerhill.brighton-hove.sch.uk  
Main Contact: Mr B Parkhurst - Headteacher  
Est: 1972  
Turnover: 500K - 1M  
Emp Band: 26-50  
Bus Sector: Non Commercial  
Junior mixed school. Creative and balanced curriculum.

## St. Andrew's C Of E Primary School

Belfast Street  
Hove, East Sussex BN3 3YT  
Tel: 01273 294800  
Fax: 01273 294802  
Email: admin@st-andrews.brighton-hove.sch.uk  
Website: www.st-andrews.brighton-hove.sc.uk  
Main Contact: Mr White - Headteacher  
Emp Band: 11-25  
Bus Sector: Non Commercial

## St. Aubyns School

76 High Street, Rottingdean  
Brighton, East Sussex BN2 7JN  
Tel: 01273 302170  
Fax: 01273 304004  
Email: office@staubyns-school.org.uk  
Website: www.staubynsschoolbrighton.co.uk  
Main Contact: Mr A Gobat - Headteacher  
Est: 1895  
Turnover: 1M - 5M  
Emp Band: 51-100  
Bus Sector: Commercial  
Independent preparatory/pre-preparatory school for mixed children aged 3-13 years.

## St. Bernadette's Catholic Primary School

Preston Road  
Brighton, East Sussex BN1 6UT  
Tel: 01273 553813  
Fax: 01273 563213  
Email: mail@stberns.brighton-hove.sch.uk  
Main Contact: Mrs Bernadette Connor - Headteacher  
Emp Band: 26-50  
Bus Sector: Commercial

## St. Christopher's School

33 New Church Road  
Hove, East Sussex BN3 4AD  
Tel: 01273 735404  
Fax: 01273 747956  
Email: office@stchristophershove.org.uk  
Main Contact: Mrs I McIntyre - Headteacher  
Est: 1928  
Turnover: 1M - 5M  
Emp Band: 26-50  
Bus Sector: Commercial  
Independent co-educational preparatory school for children aged 4-13 years.

## St. John The Baptist Catholic Primary School

Whitehawk Hill Road  
Brighton, East Sussex BN2 0AH  
Tel: 01273 607924  
Fax: 01273 603450  
Email: admin@stjohn.brighton-hove.sch.uk  
Est: 1864  
Emp Band: 11-25  
Bus Sector: Non Commercial  
Primary school.

## St. Joseph's Catholic School

Davey Drive, Hollingdean  
Brighton, East Sussex BN1 7BF  
Tel: 01273 556607  
Fax: 01273 504007  
Email: admin@st-josephs.brighton-hove.sch.uk  
Main Contact: Mrs M McDermot - Headteacher  
Emp Band: 11-25  
Bus Sector: Non Commercial

## St. Luke's Infant School

Queens Park Rise  
Brighton, East Sussex BN2 2ZF  
Tel: 01273 699924  
Fax: 01273 674268  
Email: admin@stlukesinfants.brighton-hove.sch.uk  
Main Contact: Mrs C Higley - Headteacher  
Est: 1903  
Turnover: 500K - 1M  
Emp Band: 26-50  
Bus Sector: Non Commercial  
Infant school.

## St. Lukes Infant School

Queens Park Rise  
Brighton, East Sussex BN2 9ZF  
Tel: 01273 699924  
Fax: 01273 674268  
Email: admin@stlukesinf.brighton-hove.sch.uk  
Main Contact: Mrs C Higley - Headmistress  
Emp Band: 11-25  
Bus Sector: Non Commercial

## St. Lukes Junior School

St. Lukes Terrace  
Brighton, East Sussex BN2 9ZE  
Tel: 01273 675080  
Fax: 01273 625473  
Website: www.stlukesjun.brighton-hove.sch.uk  
Main Contact: Mr J Cooper - Headteacher  
Est: 1903  
Emp Band: 26-50  
Bus Sector: Non Commercial

## St. Margaret's CE Rottingdean

Whiteaway Lane, Rottingdean  
Brighton, East Sussex BN2 7HB  
Tel: 01273 303109  
Fax: 01273 390114  
Email: admin@stmargaretsbrighton-hove.sch.uk  
Main Contact: Mrs S A Coleman - Headteacher  
Est: 1800  
Emp Band: 11-25  
Bus Sector: Non Commercial  
Voluntary controlled Church of England primary school.

## St. Martins C Of E Primary School

Hartington Road  
Brighton, East Sussex BN2 3LJ  
Tel: 01273 707114  
Fax: 01273 230774  
Email: admin@stmartins.brighton-hove.sch.uk  
Website: www.stmartins-school.org.uk  
Main Contact: Mrs L McMillan - Headteacher  
Est: 1987  
Emp Band: 11-25  
Bus Sector: Non Commercial  
This Christian school offers the very best in primary education.

## St. Martin With St. Wilfrid, St Albans C Of E

Lewes Road  
Brighton, East Sussex BN2 3HQ  
Tel: 01273 604687  
Fax: 01273 621090  
Email: team.lector@btinternet.com  
Website: www.stmartinbrighton.co.uk  
Main Contact: Cannon Brandie - Rector  
Est: 1875  
Emp Band: 26-50  
Bus Sector: Non Commercial

## St. Mary Magdalen Catholic Primary School

Spring Street  
Brighton, East Sussex  
BN1 3EF  
Tel: 01273 327533  
Fax: 01273 327259  
Email: office@stmarymags.brighton-hove.sch.uk  
Main Contact: Mrs Eady - Headteacher  
Est: 1965  
Emp Band: 11-25  
Bus Sector: Non Commercial  
Infants, juniors and nursery school.

## St. Mary's Catholic Primary School

Church Road, Portslade  
Brighton, East Sussex BN41 1LB  
Tel: 01273 418416  
Fax: 01273 421680  
Email: office@stmarys.brighton-hove.sch.uk  
Website: www.stmarys-school.org.uk  
Main Contact: Mrs J Jones - Headteacher  
Emp Band: 11-25  
Bus Sector: Non Commercial  
Primary school.

## St. Mary's Hall

Eastern Road  
Brighton, East Sussex BN2 5JF  
Tel: 01273 606061  
Fax: 01273 620782  
Email: communicate@stmaryshall.co.uk  
Website: www.stmaryshall.co.uk  
Main Contact: Mrs S M Meek - Headmistress  
Est: 1836  
Emp Band: 101-250  
Bus Sector: Non Commercial  
Independent school for girls 3-18 and boys 3-8 years. Registered charity No. 307062.

## St. Nicolas C Of E Junior School

Locks Hill, Portslade  
Brighton, East Sussex BN41 2LA  
Tel: 01273 418026  
Fax: 01273 430209  
Email: head@stnicolas-brighton-hove.sch.uk  
Main Contact: Mr T Cristin - Headteacher  
Est: 1963  
Turnover: 500K - 1M  
Emp Band: 26-50  
Bus Sector: Non Commercial  
Church of England (aided) junior school.

## St. Pauls C Of E Primary School & Nursery

St. Nicholas Road  
Brighton, East Sussex BN1 3LP  
Tel: 01273 721001  
Main Contact: Mrs L Dupret - Headteacher  
Est: 1850  
Emp Band: 11-25  
Bus Sector: Non Commercial  
Primary schools.

## St. Peter's Community Infant & Nursery School

St. Peters Road, Portslade  
Brighton, East Sussex BN41 1LS  
Tel: 01273 418069  
Fax: 01273 418046  
Email: head@stpeters.brighton-hove.sch.uk  
Website: www.stpeters.brighton-hove.sch.uk  
Main Contact: Mr Stuart McConnachie - Headteacher  
Est: 1906  
Emp Band: 11-25  
Bus Sector: Non Commercial  
Small, successful infant and nursery school with a caring atmosphere.

## Stanford Infants School

Highcroft Villas, Brighton, East Sussex BN1 5PS  
Tel: 01273 555240  
Fax: 01273 551826  
Email: office@stanford-inf.brighton-hove.sch.uk  
Main Contact: Mrs Karen Wicker - Headteacher  
Est: 1970  
Emp Band: 26-50  
Bus Sector: Non Commercial  
Infant school.

## Stanford Junior School

Stanford Road, Brighton, East Sussex BN1 5PR  
Tel: 01273 565570  
Fax: 01273 566031  
Email: office@stanfordjun.brighton-hove.sch.uk  
Website: www.stanfordjun.brighton-hove.sch.uk  
Main Contact: Mr G Franceschi - Headmaster  
Emp Band: 11-25  
Bus Sector: Non Commercial

## Stonelands School Of Ballet & Theatre Arts

170A Church Road  
Hove, East Sussex BN3 2DJ  
Tel: 01273 770445  
Fax: 01273 770444  
Email: dianacarteur@stonelandschool.co.uk  
Website: www.stonelandschool.co.uk  
Main Contact: Mrs Diana Carteur - Principal  
Est: 1996  
Turnover: 100K - 500K  
Emp Band: 11-25  
Bus Sector: Commercial  
Full time vocational school.

## Vardean School

Balfour Road  
Brighton, East Sussex BN1 6NP  
Tel: 01273 561281  
Fax: 01273 564614  
Email: school@vardean.co.uk  
Website: www.vardean.co.uk  
Main Contact: Mr Andy Schofield - Headteacher  
Est: 1884  
Emp Band: 101-250  
Bus Sector: Non Commercial  
State controlled mixed secondary school.

## West Blatchington Infants School

Hangleton Way  
Hove, East Sussex BN3 8BN  
Tel: 01273 770777  
Fax: 01273 739755  
Email: head@wblatchinf.brighton-hove.sch.uk  
Website: www.wblatchinf.k.org  
Main Contact: Mrs C Grey - Headteacher  
Est: 1956  
Emp Band: 26-50  
Bus Sector: Non Commercial  
State controlled infants school.

## West Blatchington Junior School

Amberley Drive, Hove, East Sussex BN3 8JQ  
Tel: 01273 771340  
Fax: 01273 328261  
Email: office@wblatchjun.brighton-hove.sch.uk  
Website: www.wblatchjun.brighton-hove.sch.uk  
Main Contact: Mr R Thomson - Headmaster  
Emp Band: 26-50  
Bus Sector: Non Commercial

## Westdene Primary School

Bankside, Westdene  
Brighton, East Sussex BN1 5GN  
Tel: 01273 294900  
Fax: 01273 294901  
Email: school.office@westdene.brighton-hove.sch.uk  
Website: www.westdene-school.org.uk  
Main Contact: Mrs Debbie Crossingham - Headteacher  
Est: 1960  
Turnover: 1M - 5M  
Emp Band: 51-100  
Bus Sector: Non Commercial  
Nursery - 11 years state controlled school.

## West Hove Infant School

Portland Road, Hove, East Sussex BN3 5JA  
Tel: 01273 733386  
Fax: 01273 323867  
Email: admin@westhove-inf.brighton-hove.sch.uk  
Main Contact: Mrs Wendy Harkness - Headteacher  
Est: 1900  
Emp Band: 51-100  
Bus Sector: Non Commercial  
State controlled infant school.

## West Hove Junior School

Portland Road, Hove, East Sussex BN3 5JA  
Tel: 01273 388800  
Fax: 01273 887768  
Email: head@whovejun.brighton-hove.sch.uk  
Main Contact: Mrs Teresa Rawlings - Acting Headteacher  
Est: 1900  
Emp Band: 26-50  
Bus Sector: Non Commercial  
State controlled junior school.

## Whitehawk Primary School

Whitehawk Road  
Brighton, East Sussex BN2 5FL  
Tel: 01273 681377  
Fax: 01273 689804  
Email: admin@whitehawk.brighton-hove.sch.uk  
Main Contact: Mr Peter Glue - Headmaster  
Emp Band: 26-50  
Bus Sector: Non Commercial

## Windlesham School Trust Ltd

190 Dyke Road  
Brighton, East Sussex BN1 5AA  
Tel: 01273 553645  
Fax: 01273 558236  
Email: info@windleshamschool.co.uk  
Website: www.windleshamschool.co.uk  
Main Contact: Mrs A Bennett-Odlum - Headteacher  
Est: 1948  
Turnover: 1M - 5M  
Emp Band: 26-50  
Bus Sector: Commercial  
Independent co-educational nursery and primary school.

## Young Ones Swimming School

60 Bramble Rise  
Brighton, East Sussex BN1 5GF  
Tel: 01273 506008  
Website: www.youngnesswimming.qjb.net  
Main Contact: Kristina Banham - Swimming Instructor  
Turnover: Under 100K  
Emp Band: 1-5  
Bus Sector: Sole Trader  
Fun learning and swimming tuition for children from 6 months +.

## Schoolwear - Retail

### National Schoolwear Centres

40 Blatchington Road  
Hove, East Sussex BN3 3YH  
Tel: 01273 739676  
Email: hove@n-sc.co.uk  
Website: www.nationalschoolwearcentres.co.uk  
Main Contact: Mrs L Plampton - Franchisee  
Est: 1999  
Emp Band: 1-5  
Bus Sector: Retail  
Schoolwear, guides, brownies uniforms etc.

### Scrap Metal Merchants

#### George E Richardson & Sons Ltd

New England Street  
Brighton, East Sussex BN1 4GQ  
Tel: 01273 570246  
Fax: 01273 570246  
Email: metrecycle@yahoo.co.uk  
Main Contact: Mr J Richardson - Director  
Emp Band: 6-10  
Bus Sector: Commercial  
Scrap metal merchants.

## Screen Printers

### Advance Screen Print Service (Sussex)

1 Trafalgar Road, Portslade  
Brighton, East Sussex BN41 1LD  
Tel: 01273 413111  
Fax: 01273 415696  
Email: screen@uk2.net  
Website: www.advancescreenprint.com  
Main Contact: Mr Chris Rumary - Partner  
Est: 1965  
Turnover: Under 100K  
Emp Band: 1-5  
Bus Sector: Commercial  
Screen printing on plastics, metal, card and paper, all sizes.

### BDI

50A Providence Place  
Brighton, East Sussex BN1 4GE  
Tel: 01273 622056  
Fax: 01273 622056  
Email: info@bdiscreenprinting.com  
Website: www.bdiscreenprinting.com  
Main Contact: Mr Jim Waring - Proprietor  
Est: 2005  
Bus Sector: Commercial

### Igloo Designs

Unit 4, Level 6 South, New England House, New England Street  
Brighton, East Sussex BN1 4GH  
Tel: 01273 677287  
Fax: 01273 677287  
Email: info@igloodesigns.co.uk  
Website: www.igloodesigns.co.uk  
Main Contact: Ms S Ruffell-Smith - Proprietor  
Est: 1997  
Turnover: 100K - 500K  
Emp Band: 1-5  
Bus Sector: Sole Trader  
Design dog accessories and screen printers.

### Image Screenarts

Unit 9, Mill Road Industrial Estate, Portslade  
Brighton, East Sussex BN41 1PD  
Tel: 01273 424883  
Fax: 01273 424879  
Email: sales@imagesa.co.uk  
Website: www.imagesa.co.uk  
Main Contact: Mr Trevor Watsham - Proprietor  
Est: 1980  
Emp Band: 1-5  
Bus Sector: Commercial  
Parking permits, window stickers, vinyl labels, plastic cards.

### Militerbest

360 Kingsway  
Hove, East Sussex BN3 4QZ  
Tel: 01273 417009  
Fax: 01273 424769  
Email: info@militerbest.co.uk  
Website: www.militerbest.co.uk  
Main Contact: Mr Norman Mayhew - Managing Director  
Est: 1979  
Emp Band: 6-10  
Bus Sector: Commercial

# Screen Printers

## Smudge T-Shirts

Tallai House, Church Lane, Pyecombe  
Brighton, East Sussex  
BN45 7FE  
Tel: 01273 841444  
Fax: 01273 842442  
Email: grahamsmudge@talk21.com  
Main Contact: Mr G Bishop - Partner  
Est: 1980  
Turnover: 100K - 500K  
Emp Band: 1-5  
Bus Sector: Commercial  
Screen printers and embroiderers of promotional clothing and merchandise.

## Secondhand Goods - Supply

### Adams Furniture

143 Ditchling Road  
Brighton, East Sussex  
BN1 6JA  
Tel: 01273 507641  
Main Contact: Mr Lieshman - Proprietor  
Est: 1983  
Bus Sector: Sole Trader  
Second hand furniture.

### R J Featherby

2 Clyde Road  
Brighton, East Sussex  
BN1 4NP  
Tel: 01273 673041  
Main Contact: Mr R Featherby - Proprietor  
Est: 1981  
Turnover: Under 100K  
Bus Sector: Retail  
Second hand furniture sales.

### Snoopers Paradise

7-8 Kensington Gardens  
Brighton, East Sussex  
BN1 4AL  
Tel: 01273 602558  
Fax: 01273 686611  
Main Contact: Mr Nicholas Drinkwater - Manager  
Est: 1991  
Emp Band: 1-5  
Bus Sector: Retail  
Indoor bric-a-brac and antique market.

## Secretarial & Office Support Services

### Office Response

220A Dyke Road  
Brighton, East Sussex BN1 5AT  
Tel: 0845 408 2538  
Bus Sector: Commercial  
24 hour telephone service.

### Pixie Pages

20 Queens Park Road  
Brighton, East Sussex  
BN2 0GL  
Tel: 07702 909408  
Email: annaswan@pixiepages.co.uk  
Main Contact: Ms Anne-Marie Swan - Proprietor  
Est: 2006  
Emp Band: 1-5  
Bus Sector: Sole Trader  
Freelance proof-reading, editing and writing services.

### Top-PA Ltd

11 Woodlands  
Hove, East Sussex BN3 6TJ  
Tel: 01273 566811  
Fax: 01273 566885  
Email: lisa@top-pa.co.uk  
Website: www.top-pa.co.uk  
Main Contact: Mr R Hire - Director  
Est: 1989  
Turnover: Under 100K  
Bus Sector: Commercial  
Word processing, audio typing, binding, photocopying, faxing, scanning, express service.

### TOPS Office Services Ltd

8 Bartholomews  
Brighton, East Sussex  
BN1 1HG  
Tel: 01273 820404  
Fax: 01273 736487  
Main Contact: Mrs Lesley Bolton - Director  
Est: 1990  
Emp Band: 1-5  
Bus Sector: Commercial

## Security Products - Retail

**Electrical Services & Projects Ltd**  
**Head Office, Projects House, The Drive**  
**Worthing, West Sussex BN11 5LL**  
**Tel: 01903 700321**  
**Fax: 01903 507498**  
**Email: info@esp-ltd.co.uk**  
**Website: www.esp-ltd.co.uk**  
**Est: 1987**  
**Turnover: 1M - 5M**  
**Emp Band: 26-50**  
**Bus Sector: Commercial**  
**Electrical contractors and engineers.**  
**See advert on page 25 and 93**

## Security Services

### Amber Guarding Services

9 Birchgrove Crescent  
Brighton, East Sussex BN1 8DN  
Tel: 01273 555884  
Website: www.amberguardingservices.co.uk  
Main Contact: Mr M Munday - Managing Director  
Turnover: Under 100K  
Emp Band: 1-5  
Bus Sector: Commercial  
Guarding services.

### Anglo Security

33 Morecambe Road  
Brighton, East Sussex BN1 8TL  
Tel: 01273 702500  
Fax: 01273 562479  
Email: info@brightonsecurity.co.uk  
Website: www.anglosecurity.co.uk  
Main Contact: Mr Mees - Manager  
Est: 2002  
Emp Band: 6-10  
Bus Sector: Commercial

### Cassec Ltd

5 Crest Way, Portslade  
Brighton, East Sussex BN41 2EY  
Tel: 01273 417630  
Fax: 01273 385665  
Email: castle@cassec.co.uk  
Website: www.cassec.co.uk  
Main Contact: Mr Steve Pratt - Managing Director  
Est: 1981  
Turnover: 100K - 500K  
Emp Band: 1-5  
Bus Sector: Commercial  
Intruder alarms, access control and locks. Mobile no: 07973 121888.

### The CCTV Co

1 Enterprise House, 83A Western Road  
Hove, East Sussex BN3 1JB  
Tel: 01273 764750  
Fax: 01273 724466  
Email: sales@thecctvco.co.uk  
Website: www.thecctvco.co.uk  
Main Contact: Mr Afshar - Director  
Est: 2004  
Emp Band: 1-5  
Bus Sector: Commercial

### Haines Security

76 St. James's Street  
Brighton, East Sussex BN2 1PA  
Tel: 01273 697799

### Karar Security

30 Upper Kingston Lane, Southwick  
Brighton, East Sussex BN42 4YP  
Tel: 01273 596611  
Fax: 01273 59711  
Email: karar@karar.freesevice.co.uk  
Main Contact: Mrs Anne Karar  
Turnover: 500K - 1M  
Emp Band: 26-50  
Suppliers of licenced door supervisors.

### Knightguard Security

95 Ditchling Road  
Brighton, East Sussex BN1 4ST  
Tel: 01273 707111  
Fax: 01273 689021  
Email: info@knightguardsecurity.com  
Website: www.knightguardsecurity.com  
Main Contact: Mr M Knight - Proprietor  
Turnover: 100K - 500K  
Emp Band: 1-5  
Bus Sector: Sole Trader  
Installation and maintenance of intruder alarms. CCTV and access control.

## Matrix Security Services Ltd

128 Church Road  
Hove, East Sussex BN3 2EA  
Tel: 01273 720202  
Fax: 01273 721666  
Email: enquiries@matrixsecurity.co.uk  
Website: www.matrixsecurity.co.uk  
Main Contact: Mr Michael Azalea  
Est: 2001  
Turnover: 100K - 500K  
Emp Band: 1-5  
Bus Sector: Commercial  
CCTV, alarm, door entry and fire alarms.

## Security Corps

Unit 336, 91 Western Road  
Brighton, East Sussex BN1 2NW  
Tel: 01273 625569  
Fax: 01273 625571  
Email: securitycorps@btconnect.com  
Main Contact: Mr Simon Timpson - Managing Director  
Est: 1999  
Emp Band: 51-100  
Bus Sector: Commercial  
Suppliers of fully trained quality security personnel.

## Serco

Unit 3, English Close  
Hove, East Sussex BN3 7EE  
Tel: 01273 726772  
Main Contact: Mr L Stevens - Operations Manager  
Bus Sector: Commercial

## Sussex Security

2A Buller Road, Brighton, East Sussex BN2 4BJ  
Tel: 01273 681804  
Fax: 01273 699827  
Email: gartonbridge@amservice.net  
Main Contact: Mr D Tullett - Manager  
Est: 1970  
Emp Band: 6-10  
Bus Sector: Commercial  
Supply man-guard security.

## Ultimate Security (Guarding) Ltd

12 Edgeway Hill, Portslade  
Brighton, East Sussex BN41 2PU  
Tel: 01273 419777  
Fax: 01273 419777  
Main Contact: Mr P J Newman - Director  
Est: 1990  
Emp Band: 11-25  
Bus Sector: Commercial  
Security for clubs, events and premises.

## Urban Security Systems

19 Chalkland Rise  
Brighton, East Sussex BN2 6RJ  
Tel: 01273 385446  
Fax: 01273 309440  
Email: administration@urbansecuritysystems.co.uk  
Main Contact: Ms S Batchelor - Secretary  
Emp Band: 1-5  
Bus Sector: Commercial

## Self Defence Classes / Clubs

### Kicks Martial Arts Centre

185 Lewes Road  
Brighton, East Sussex BN2 3LD  
Tel: 01273 673680  
Email: kmacararate@hotmail.com  
Website: www.kicks.org.uk  
Main Contact: Mr Chris Kent - Proprietor / Senior Instructor  
Est: 1978  
Emp Band: 1-5  
Bus Sector: Commercial  
Private martial arts club. Kick boxing, thai boxing, karate, ju-jitsu and aikido.

## Semi - Conductor Production Equipment

### MSC Vertriebs

Shaftsbury Court, 95 Ditchling Road  
Brighton, East Sussex BN1 4ST  
Tel: 01273 622446  
Fax: 01273 622533  
Email: brighton@msc-ge.com  
Website: www.msc-ge.com  
Main Contact: Mr Gary Young - General Manager  
Est: 1995  
Turnover: 5M - 25M  
Emp Band: 26-50  
Bus Sector: Industrial  
Semi-conductor distributor.

## Sewing Machines - Supply / Repairs

### Steeles Sewing & Knitting Machines

68 North Road  
Brighton, East Sussex BN1 1YD  
Tel: 01273 677845  
Fax: 01273 677845  
Email: alandavies1@ntlworld.com  
Main Contact: Mr Alan Davies - Proprietor  
Est: 1937  
Turnover: 100K - 500K  
Emp Band: 1-5  
Bus Sector: Retail  
Sewing machines and knitting machines sales and repairs. Additional line: 01273 677846

### Varneys Sewing Machines

56 Station Road, Portslade  
Brighton, East Sussex BN41 1DF  
Tel: 01273 418777  
Main Contact: Mr Varney - Proprietor  
Est: 1940  
Emp Band: 1-5  
Bus Sector: Retail  
New nursery equipment, prams and sewing machines.

## Sewing Services

### Brighton Sewing Centre

138A Western Road  
Brighton, East Sussex BN1 2LA  
Tel: 01273 326787  
Fax: 01273 326787  
Email: brightonsew@ukonline.co.uk  
Main Contact: Mr B Watts - Proprietor  
Est: 1980  
Turnover: 100K - 500K  
Emp Band: 1-5  
Bus Sector: Commercial

### Stitch Master

80 London Road  
Brighton, East Sussex BN1 4JF  
Tel: 01273 380003  
Main Contact: Mrs Waheed - Partner  
Est: 1995  
Bus Sector: Commercial  
Tailoring, alterations and repairs.

## Sharpening Services

### Prime Grinding Services

20 St. Helens Road  
Brighton, East Sussex BN2 3EE  
Tel: 01273 680310  
Est: 1970  
Bus Sector: Sole Trader

## Sheet Metal Workers

### Brighton Sheet Metal Ltd

The Hyde Business Park, Auckland Drive, Lower Bevedean  
Brighton, East Sussex BN2 4JW  
Tel: 01273 602216  
Fax: 01273 674153  
Email: sales@brightonsheetmetal.co.uk  
Website: www.brightonsheetmetal.co.uk  
Main Contact: Mr M P Holman - Technical Sales Director  
Est: 1911  
Turnover: 5M - 25M  
Emp Band: 101-250  
Bus Sector: Industrial  
Specialists in sub-contract and precision CNC metal fabrications and finished assemblies

## Shelving, Racking & Storage Systems

### Phoenix Systems

15 Norway Street, Portslade  
Brighton, East Sussex BN41 1GN  
Tel: 01273 418874  
Fax: 01273 418363  
Email: info@phoenix-sys.co.uk  
Website: www.phoenix-sys.co.uk  
Main Contact: Mr Gordon Roff  
Est: 1974  
Turnover: 1M - 5M  
Emp Band: 6-10  
Bus Sector: Commercial  
Mezzanine floors, suspended ceilings, partitioning, racking and storage solutions.



## Shipping Agents & Services

### ALS World Movements

Unit E2, Knoll Business Centre, Old Shoreham Road  
Hove, East Sussex BN3 7GS  
Tel: 01273 421816  
Fax: 01273 424544  
Email: alsworldmovers@yahoo.co.uk  
Website: www.alsworldmovers.co.uk  
Main Contact: Mr A R McTaggart - Senior Partner  
Est: 1981  
Emp Band: 11-25  
Bus Sector: Commercial  
Personal effects, sea and air freight agents.

## Shoes / Footwear - Repair

### Brogues

47 Baker Street  
Brighton, East Sussex BN1 4JN  
Tel: 01273 682480  
Main Contact: Mr Aaron Parks - Proprietor  
Est: 1988  
Turnover: Under 100K  
Emp Band: 1-5  
Bus Sector: Retail  
Shoe repairs and all types of keys cut.

### Evans Shoe Repairs

1 Castle Square  
Brighton, East Sussex  
BN1 1EG  
Tel: 01273 776616  
Main Contact: Mr Evans - Proprietor  
Est: 1987  
Turnover: Under 100K  
Emp Band: 1-5  
Bus Sector: Sole Trader  
Shoe/watch repairs and key cutting services.

### Timpson

15 North Street  
Brighton, East Sussex BN1 1EB  
Tel: 01273 777679  
Fax: 01273 777679  
Website: www.timpsons.co.uk  
Main Contact: Mr Luke Driver - Manager  
Est: 1995  
Emp Band: 1-5  
Bus Sector: Retail  
Shoe repairs and key cutting.

### Timpson

66 George Street  
Hove, East Sussex BN3 3YD  
Tel: 01273 202651  
Website: www.timpson.co.uk  
Main Contact: Mr J Pollard - Manager  
Emp Band: 1-5  
Bus Sector: Retail

### Timpson Ltd

4 Cranbourne Street  
Brighton, East Sussex BN1 2RD  
Tel: 01273 821367  
Main Contact: Mr W Berrett - Manager  
Est: 2000  
Emp Band: 1-5  
Bus Sector: Retail  
Shoe repairs, key cutting and watch repairs.

### Timpsons Ltd

127 Church Road  
Hove, East Sussex BN3 2AE  
Tel: 01273 720873  
Website: www.timpson.com  
Main Contact: Mr Matt Betts - Branch Manager  
Est: 1903  
Turnover: 100K - 500K  
Emp Band: 1-5  
Bus Sector: Retail  
Shoe repairs, key cutting, engraving and watch repairs.

## Shoes / Footwear - Retail

### Baboots

2 East Street  
Brighton, East Sussex  
BN1 1NF  
Tel: 01273 207755  
Fax: 01273 207755  
Main Contact: Ms Angela Psaras - Director  
Est: 2005  
Emp Band: 1-5  
Bus Sector: Retail  
Childrens footwear.

### Barratt Shoes

10 Churchill Square  
Brighton, East Sussex BN1 2TA  
Tel: 01273 327144  
Website: www.barratt.co.uk  
Main Contact: Mr Daniel Craft - Assistant Manager  
Emp Band: 11-25  
Bus Sector: Retail  
Footwear fashion.

### Barratt Shoes

7 Western Road, Brighton, East Sussex BN1 2EA  
Tel: 01273 327144  
Est: 1947  
Emp Band: 11-25  
Bus Sector: Retail

### Bertie Shoes

23 Dukes Lane  
Brighton, East Sussex BN1 1BG  
Tel: 01273 204762  
Website: www.shoestudio.com  
Main Contact: Miss C Kamtarin - Manager  
Est: 1997  
Emp Band: 1-5  
Bus Sector: Retail  
Ladies shoe retailer.

### Brantano

1 Crowhurst Road, Brighton, East Sussex BN1 8AS  
Tel: 01273 542658  
Emp Band: 11-25  
Bus Sector: Retail

### Caligula

100 High Street, Rottingdean  
Brighton, East Sussex BN2 7HF  
Tel: 01273 302014  
Main Contact: Mr Norman Ayass - Partner  
Est: 1990  
Turnover: Under 100K  
Emp Band: 1-5  
Bus Sector: Retail  
Quality footwear for ladies and gentlemen.

### The Clarks Kids Shop

28 George Street  
Hove, East Sussex BN3 3YA  
Tel: 01273 227704  
Main Contact: Mrs V Craig - Branch Manager  
Est: 2001  
Emp Band: 1-5  
Bus Sector: Retail  
Footwear for kids, by Clarks.

### Clarks Shoes

51-52 Churchill Square  
Brighton, East Sussex BN1 2EB  
Tel: 01273 328938  
Website: www.clarks.co.uk  
Main Contact: Mr Richard Symon - Manager  
Est: 1824  
Emp Band: 51-100  
Bus Sector: Retail

### Clarks Shoes

67 George Street  
Hove, East Sussex BN3 3YD  
Tel: 01273 777741  
Fax: 01273 777741  
Email: theclarks.shop@btinternet.com  
Main Contact: Mrs Mills - Branch Manager  
Est: 1988  
Emp Band: 1-5  
Bus Sector: Retail  
New shoes for grown ups from Clarks and K shoes.

### The Clarks Shop

51-52 Churchill Square  
Brighton, East Sussex BN1 2TE  
Tel: 01273 328938  
Fax: 01273 731435  
Website: www.clarks.com  
Main Contact: Mr R Simon - Manager  
Emp Band: 26-50  
Bus Sector: Retail

### Dallinger Shoes

23 Longridge Avenue, Saltdean  
Brighton, East Sussex BN2 8LG  
Tel: 01273 304809  
Main Contact: Mrs B Ayass - Partner  
Est: 1958  
Turnover: 100K - 500K  
Emp Band: 1-5  
Bus Sector: Retail  
Family footwear, fitting specialists, competitive prices.

### Deja

1A Kensington Gardens  
Brighton, East Sussex BN1 4AL  
Tel: 01273 676112  
Website: www.dejashoes.co.uk  
Main Contact: Mrs J King - Proprietor  
Est: 2000  
Turnover: 100K - 500K  
Emp Band: 1-5  
Bus Sector: Retail  
Ladies shoe shop.

### Dolcis

Churchill Square  
Brighton, East Sussex BN1 2TD  
Tel: 01273 778584  
Est: 2004  
Emp Band: 11-25  
Bus Sector: Retail

### Faith Footwear Ltd

81 North Street  
Brighton, East Sussex BN1 1ZA  
Tel: 01273 329537  
Website: www.faith.co.uk  
Main Contact: Ms Rozella Bettsworth - Branch Manager  
Emp Band: 11-25  
Bus Sector: Retail  
Family footwear.

### Jones Bootmaker

20-21 East Street  
Brighton, East Sussex BN1 1HP  
Tel: 01273 328741  
Website: www.jonesbootmaker.com  
Main Contact: Mrs Louise Wise - Manager  
Est: 1857  
Emp Band: 6-10  
Bus Sector: Retail  
Mens and ladies fashion shoes.

### Nine West

22-23 Duke Street  
Brighton, East Sussex BN1 1AH  
Tel: 01273 725386  
Fax: 01273 725386  
Main Contact: Miss O Drumm - Manageress  
Est: 1979  
Turnover: 100K - 500K  
Emp Band: 11-25  
Bus Sector: Retail  
Designer ladies shoes.

### Office London

5-6 Cranbourne Street  
Brighton, East Sussex BN1 2RD  
Tel: 01273 205609  
Fax: 01273 326206  
Website: www.office.co.uk  
Main Contact: Miss H Phillips - Manageress  
Emp Band: 11-25  
Bus Sector: Retail  
Ladies and gents sports shoes.

### Paver Shoes Ltd

Unit 10, The Waterfront,  
Brighton Marina Village  
Brighton, East Sussex BN2 5WA  
Tel: 01273 693713  
Est: 1991  
Emp Band: 6-10  
Bus Sector: Retail

### Pullingers Ltd

5 George Street  
Brighton, East Sussex  
BN2 1RH  
Tel: 01273 670187  
Email: barry.windham@virgin.net  
Website: www.pullingers-brighton.co.uk  
Main Contact: Mr Barry Windham - Managing Director  
Est: 1915  
Turnover: Under 100K  
Emp Band: 1-5  
Bus Sector: Retail  
High quality mens shoes and traditional shoe repairs.

### Schuh Ltd

Unit 35, Churchill Square  
Brighton, East Sussex  
BN1 2TD  
Tel: 01273 208483  
Website: www.schuh.co.uk  
Emp Band: 26-50  
Bus Sector: Retail

### Shi-Shi

92 Gloucester Road  
Brighton, East Sussex BN1 4AP  
Tel: 01273 608808  
Fax: 01273 608808  
Main Contact: Miss Silverwood - Partner  
Est: 2004  
Emp Band: 1-5  
Bus Sector: Retail

### Shoefayre Ltd

62-63 George Street  
Hove, East Sussex  
BN3 3YD  
Tel: 01273 733526  
Emp Band: 1-5  
Bus Sector: Retail

### Shoefayre Ltd

Nevill Road  
Hove, East Sussex  
BN3 7BZ  
Tel: 01273 820291  
Emp Band: 6-10  
Bus Sector: Retail

### Shoe Zone

84-85 Western Road  
Brighton, East Sussex BN1 8JA  
Tel: 01273 778635  
Website: www.shoezone.net  
Est: 1980  
Turnover: 100K - 500K  
Emp Band: 1-5  
Bus Sector: Retail

### Shoe Zone

84 85 Western Road  
Brighton, East Sussex  
BN1 2HA  
Tel: 01273 778635  
Website: www.shoezone.net  
Main Contact: T Chapman - Manager  
Est: 2001  
Turnover: 100K - 500K  
Emp Band: 6-10  
Bus Sector: Retail

### Shoon

25 Churchill Square  
Brighton, East Sussex  
BN1 2TD  
Tel: 01273 732195  
Fax: 01273 732195  
Website: www.shoon.com  
Main Contact: Mr M Muircroft - Manager  
Est: 1998  
Turnover: 500K - 1M  
Emp Band: 6-10  
Bus Sector: Retail  
Ladies and gents shoes.

### Sole Trader

Unit 31, Churchill Square  
Brighton, East Sussex  
BN1 2TD  
Tel: 01273 204822  
Main Contact: Mr Steve Robins - Manager  
Est: 1962  
Emp Band: 6-10  
Bus Sector: Retail  
Shoe retailer.

### Vegetarian Shoes

12 Gardner Street  
Brighton, East Sussex  
BN1 1UP  
Tel: 01273 691913  
Fax: 01273 626376  
Email: info@vegshoes.com  
Website: www.vegshoes.com  
Main Contact: Mr R Webb - Proprietor  
Est: 1991  
Emp Band: 6-10  
Bus Sector: Retail

### Vitas

33 Gardner Street  
Brighton, East Sussex  
BN1 1UN  
Tel: 01273 571175  
Fax: 01273 628248  
Main Contact: Mr H Paz - Director  
Est: 1989  
Emp Band: 1-5  
Bus Sector: Retail  
Designer to casual. Mens and ladies shoes.

# Shop Fronts & Signs - Manufacture / Wholesale

## Shop Fronts & Signs - Manufacture / Wholesale

### Rocket Signs & Designs Ltd

72 Lewes Road  
Brighton, East Sussex BN2 3HZ  
Tel: 01273 889922  
Fax: 01273 889878  
Email: info@rocketsigns.co.uk  
Website: www.rocketsigns.co.uk  
Main Contact: Miss Kathleen Trown - Director  
Est: 2000  
Turnover: 100K - 500K  
Emp Band: 1-5  
Bus Sector: Commercial  
Manufacture of signs of all types and garment printing.

## Shop Fronts & Signs - Supply / Fit

### A To Z Of Signs

17 Preston Road  
Brighton, East Sussex BN1 4QE  
Tel: 01273 672444  
Fax: 01273 670314  
Email: a-zofsigns@btconnect.com  
Main Contact: Mrs Susan Bothwell - Manager  
Est: 1986  
Emp Band: 1-5  
Bus Sector: Commercial  
Produce and install any sign - free quotes given.

## Shopfitters & Retail Designers

### Giles Contracts Management Ltd

211A Preston Road  
Brighton, East Sussex BN1 6SA  
Tel: 01273 297300  
Fax: 01273 297301  
Email: info@gcmltd.co.uk  
Website: www.gcmltd.co.uk  
Main Contact: Mr L N Giles - Director  
Est: 1995  
Emp Band: 11-25  
Bus Sector: Commercial  
Shopfitting, construction and refurbishment.

## Shopping Centres

### Churchill Square Shopping Centre

Centre Management Office, Russell Place  
Brighton, East Sussex BN1 2RG  
Tel: 01273 327428  
Fax: 01273 204209  
Website: www.churchillsquare.com  
Emp Band: 26-50  
Bus Sector: Commercial

## Sign Makers

### A To Z Of Signs

17 Preston Road  
Brighton, East Sussex BN1 4QE  
Tel: 01273 672444  
Fax: 01273 670314  
Email: a-zofsigns@btconnect.com  
Emp Band: 1-5  
Bus Sector: Industrial

### Brighton Sign Co

Foredown House, 2-4 Foredown Drive, Portslade  
Brighton, East Sussex BN41 2BB  
Tel: 01273 424900  
Fax: 01273 412006  
Email: sales@brightonsigns.co.uk  
Website: www.brightonsigns.co.uk  
Main Contact: Mr G Eaton - Director  
Est: 1964  
Turnover: 500K - 1M  
Emp Band: 6-10  
Bus Sector: Industrial  
Design, manufacture and installation of all types of signs and displays.

### C & S Nameplate Co Ltd

37 Vale Road, Portslade  
Brighton, East Sussex BN41 1GD  
Tel: 01273 419646  
Fax: 01273 411316  
Email: sales@candsnameplate.com  
Website: www.candsnameplate.com  
Main Contact: Mr G Paterson - Managing Director  
Est: 1969  
Turnover: 500K - 1M  
Emp Band: 11-25  
Bus Sector: Industrial  
Nameplates and label manufacturers.

### Capricorn Signs

84 Amberley Drive  
Hove, East Sussex BN3 8JP  
Tel: 01273 207194  
Fax: 01273 207194  
Website: www.capricornsigns.co.uk  
Main Contact: Mr Chris Ridge - Proprietor  
Est: 1991  
Bus Sector: Sole Trader

### Dockerills (Brighton) Ltd

3A, 3B & 3C Church Street  
Brighton, East Sussex BN1 1UV  
Tel: 01273 607434  
Fax: 01273 679771  
Email: sales@dockerills.co.uk  
Website: www.dockerills.co.uk  
Main Contact: Mrs Karen Gayler -  
Company Secretary  
Est: 1905  
Turnover: 1M - 5M  
Emp Band: 11-25  
Bus Sector: Retail  
Hardware, ironmongers, signmakers.

### Fastsigns

55 Western Road  
Hove, East Sussex BN3 1JD  
Tel: 01273 726600  
Fax: 01273 722200  
Email: mike.heath@fastsigns.com  
Website: www.fastsigns.com  
Main Contact: Mr Mike Heath - Proprietor  
Est: 1995  
Turnover: 100K - 500K  
Emp Band: 6-10  
Bus Sector: Commercial  
From concept to completion - sign and graphic solutions made simple.

### Fishtail Neon

Arch 282, Madeira Drive  
Brighton, East Sussex BN2 1PT  
Tel: 01273 694662  
Fax: 01273 694662  
Email: info@fishtailneon.co.uk  
Website: www.fishtailneon.co.uk  
Main Contact: Mr Andy Doig - Proprietor  
Emp Band: 1-5  
Bus Sector: Sole Trader  
Specialists in cold cathode and neon lighting, LED and fairground lamps.

### Signs By Design

31 St. Richards Road, Portslade  
Brighton, East Sussex BN41 1PA  
Tel: 01273 411010  
Fax: 01243 788120  
Website: www.signsbydesigns.com  
Main Contact: Mr Keith Phare - Director  
Bus Sector: Industrial

### Skoot Design

7 Whitehawk Close  
Brighton, East Sussex BN2 5ET  
Tel: 01273 681930  
Website: www.skoot.co.uk  
Main Contact: Mr G Armstrong - Proprietor  
Est: 2004  
Bus Sector: Sole Trader

### Star Signs

2 South Road  
Brighton, East Sussex BN1 6SB  
Tel: 01273 502873  
Fax: 01273 564026  
Email: starsigns@btclick.com  
Main Contact: Mr Wally Sweetman - Proprietor  
Est: 1952  
Turnover: 100K - 500K  
Emp Band: 1-5  
Bus Sector: Commercial

### TJ's Sign Co

Unit C4, Portland Business Park,  
Portland Road  
Hove, East Sussex BN3 5RY  
Tel: 01273 431134  
Fax: 01273 431135  
Website: www.tjsgnco.com  
Main Contact: Mr Tony Jenner - Director  
Est: 1992  
Turnover: 500K - 1M  
Emp Band: 11-25  
Bus Sector: Industrial  
Sign, design, exhibition, print,  
vehicle livery, garments.

## Signwriters

### Brighton & Hove City Council

Hollingdene Depot, Upper Hollingdean Road  
Brighton, East Sussex BN1 7GA  
Tel: 01273 295888  
Fax: 01273 295886  
Main Contact: Miss Sue Weight - Operations  
Manager  
Turnover: 100K - 500K  
Emp Band: 11-25  
Bus Sector: Non Commercial  
Design, printing and signage.

### Lawrence Signs

20B Warren Road, Woodingdean  
Brighton, East Sussex BN2 6BB  
Tel: 01273 681933  
Fax: 01273 681933  
Email: lawrencesigns@btconnect.com  
Main Contact: Mr Nigel Odey  
Est: 1950  
Turnover: Under 100K  
Emp Band: 1-5  
Bus Sector: Commercial  
Signwriters and vinyl sign makers.

### Star Signs

2 South Road  
Brighton, East Sussex BN1 6SB  
Tel: 01273 502873  
Fax: 01273 564026  
Email: starsigns@btclick.com  
Main Contact: Mr Wally Sweetman - Proprietor  
Est: 1952  
Turnover: 100K - 500K  
Emp Band: 1-5  
Bus Sector: Commercial

## Skip Hire

### Kingspan Waste Recycling

1A Moulsecoomb Way  
Brighton, East Sussex BN2 4PB  
Tel: 01273 608711  
Fax: 01273 608712  
Email: info@kingspanwaste.co.uk  
Website: www.kingspanwaste.co.uk  
Main Contact: Mr Allan Brown - General Manager  
Est: 2003  
Turnover: 1M - 5M  
Emp Band: 11-25  
Bus Sector: Commercial  
Licensed waste transfer station, skip hire service 4 to 40 yd skips, same day service.

### Skip-It Containers

C/O City Recycling, Basin Road South, Portslade  
Brighton, East Sussex BN41 1WF  
Tel: 01273 418648  
Fax: 01273 414371  
Website: www.skipit.co.uk  
Main Contact: Mrs Rachel Roger - Director  
Est: 1983  
Emp Band: 11-25  
Bus Sector: Commercial  
Skip hire, trade and commercial waste,  
recycling centre.

## Slate & Tiles - Retail

### Fired Earth Ltd

15C Prince Albert Street  
Brighton, East Sussex BN1 1HF  
Tel: 01273 719977  
Fax: 01273 739744  
Website: www.firedearth.com  
Main Contact: Ms Jessica Ann Parsons - Manager  
Turnover: 500K - 1M  
Emp Band: 1-5  
Bus Sector: Retail  
Bathroom and interiors.

### Master Tiles

Unit 5, Longley Industrial Estate,  
New England Street  
Brighton, East Sussex BN1 4GY  
Tel: 01273 695208  
Fax: 01273 696768  
Email: paul@mastertiles.co.uk  
Website: www.mastertiles.co.uk  
Main Contact: Mr Paul Berry - Director  
Est: 1991  
Emp Band: 6-10  
Bus Sector: Retail  
Ceramic wall and floor tiles. Supply to  
trade and retail.

## Master Tiles

121 Portland Road  
Hove, East Sussex BN3 5QY  
Tel: 01273 770723  
Fax: 01273 770723  
Bus Sector: Retail

### The Tile Depot

17-19 Montefiore Road  
Hove, East Sussex BN3 1RD  
Tel: 01273 722133  
Fax: 01273 722400  
Email: info@tiledepot.co.uk  
Website: www.tiledepot.co.uk  
Main Contact: Mr M Flynn - Proprietor  
Est: 1988  
Turnover: 500K - 1M  
Emp Band: 1-5  
Bus Sector: Retail  
Natural stone tiles.

### Tilescape

71 North Road  
Brighton, East Sussex  
BN1 1YD  
Tel: 01273 681202  
Fax: 01273 681202  
Email: info@tilescape.co.uk  
Website: www.tilescape.co.uk  
Main Contact: Mrs L Law - Proprietor  
Est: 2003  
Bus Sector: Retail

### Tiles Tiles Tiles

60 St. Richards Road, Portslade  
Brighton, East Sussex  
BN41 1PA  
Tel: 01273 412000  
Fax: 01273 412412  
Email: info@tilemates.co.uk  
Website: www.tilemates.com  
Main Contact: Mr R Smithson - Proprietor  
Est: 1983  
Emp Band: 1-5  
Bus Sector: Retail  
Tiles and natural products.

## Social Clubs

### Avenue Bridge Club

15 Third Avenue  
Hove, East Sussex  
BN3 2PB  
Tel: 01273 775752  
Email: avenuebridgeclub@aol.com  
Main Contact: Mr Julian Mitchell - Manager  
Est: 1952  
Emp Band: 6-10  
Bus Sector: Non Commercial  
Duplicate bridge and rubber bridge, every day,  
Monday-Friday evenings.

### Brighton Trades Labour Club

15-16 Lewes Road  
Brighton, East Sussex  
BN2 3HP  
Tel: 01273 601101  
Fax: 01273 601101  
Main Contact: Mr Jon Walls CMD - Club Secretary  
Est: 1916  
Turnover: 500K - 1M  
Emp Band: 11-25  
Bus Sector: Non Commercial  
Registered working mens club.

### Brighton Trades Labour Club

164 Elm Grove  
Brighton, East Sussex BN2 3DA  
Tel: 01273 681784  
Fax: 01273 601101  
Main Contact: Mr Jon Walls CMD - Club Secretary  
Est: 1916  
Turnover: 100K - 500K  
Emp Band: 1-5  
Bus Sector: Non Commercial  
Registered working mens club.

### FMT Club

26-28 Franklin Road, Portslade  
Brighton, East Sussex BN41 1AF  
Tel: 01273 413489  
Fax: 01273 413489  
Main Contact: Mr Paul Williams - Club Manager  
Est: 1969  
Emp Band: 1-5  
Bus Sector: Non Commercial

**The Hanbury Club**

83 St. Georges Road  
Brighton, East Sussex BN2 1EF  
Tel: 01273 605789  
Email: info@thehanburyclub.com  
Website: www.thehanburyclub.com  
Main Contact: Ms Debbie Lewis -  
Daytime Time Manger  
Emp Band: 6-10  
Bus Sector: Non Commercial  
Private members club.

**The Hove Club**

28 Fourth Avenue  
Hove, East Sussex BN3 2PJ  
Tel: 01273 730872  
Fax: 01273 732481  
Main Contact: Mr R Silverthorne - Secretary  
Est: 1882  
Emp Band: 1-5  
Bus Sector: Non Commercial  
Private members club, function room and bar.

**Hove Conservative Club**

102 Blatchington Road  
Hove, East Sussex BN3 3DL  
Tel: 01273 733270  
Fax: 01273 734803  
Est: 1896  
Emp Band: 6-10  
Bus Sector: Commercial  
Private members club with 600 members.

**Hove Royal British Legion**

20 Shirley Street  
Hove, East Sussex BN3 3WJ  
Tel: 01273 731572  
Email: hovelegion@hotmail.co.uk  
Main Contact: Mrs C Goode - Secretary  
Est: 1930  
Turnover: 100K - 500K  
Emp Band: 1-5  
Bus Sector: Non Commercial  
Private members club, licensed bar and  
function room.

**Moulsecoomb Social Club**

Moulsecoomb Place  
Brighton, East Sussex BN2 4GA  
Tel: 01273 681156  
Main Contact: Mrs D Webster - Secretary  
Est: 1932  
Turnover: 100K - 500K  
Emp Band: 6-10  
Bus Sector: Non Commercial  
Social club for members only.

**National Association Of Railway Clubs**

4 Belmont  
Brighton, East Sussex BN1 3TF  
Tel: 01273 328682  
Main Contact: Mr M Edwards - Secretary  
Est: 1953  
Emp Band: 1-5  
Bus Sector: Retail  
Licensed bar and function room.

**Rottingdean Club**

89 High Street, Rottingdean  
Brighton, East Sussex BN2 7HE  
Tel: 01273 309529  
Main Contact: Ms J Pratt - Proprietor  
Est: 1939  
Turnover: 100K - 500K  
Emp Band: 1-5  
Bus Sector: Non Commercial  
Private members social club.

**The Royal Air Forces Association**

42 Castle Street  
Brighton, East Sussex BN1 2HD  
Tel: 01273 327779  
Main Contact: Mr Peter Rogers - Secretary &  
Treasurer  
Est: 1986  
Emp Band: 1-5  
Bus Sector: Non Commercial  
Members only club, function room and bar.

**The Royal British Legion**

24 Trafalgar Road, Portslade  
Brighton, East Sussex  
BN41 1LD  
Tel: 01273 413208  
Est: 1950  
Emp Band: 1-5  
Bus Sector: Non Commercial  
Private members club with licensed bar.

**Sussex Arts Club Ltd**

7 Ship Street  
Brighton, East Sussex BN1 1AD  
Tel: 01273 727371  
Fax: 01273 727371  
Main Contact: Mr B Ferguson - Manager  
Est: 1995  
Emp Band: 6-10  
Bus Sector: Non Commercial  
Private members club, licensed bar and  
function room.

**Soft Drink - Manufacture / Wholesale****Beacon Drinks Ltd**

Unit B10, Hollingbury Enterprise Estate,  
Crowhurst Road  
Brighton, East Sussex  
BN1 8AF  
Tel: 01273 506545  
Fax: 01273 558827  
Est: 1983  
Emp Band: 11-25  
Bus Sector: Commercial  
Supplier of draught drinks.

**Soma Organic Ltd**

PO Box 431  
Brighton, East Sussex  
BN2 9RX  
Tel: 0870 950 7662  
Fax: 0870 950 7660  
Email: us@somaorganic.co.uk  
Website: www.somaorganic.co.uk  
Main Contact: Mr S Fairley - Office Manager  
Est: 2000  
Turnover: 100K - 500K  
Emp Band: 1-5  
Bus Sector: Industrial  
Manufacturers of organic soft drinks and  
vegan food products.

**Soft Furnishing - Retail****Adrian Robins Interiors**

16 Guildford Road  
Brighton, East Sussex BN1 3LU  
Tel: 01273 329240  
Fax: 01273 329240  
Email: enquiries@adrianrobins.com  
Website: www.adrianrobins.com  
Main Contact: Mr Adrian Robins - Proprietor  
Est: 1984  
Emp Band: 1-5  
Bus Sector: Commercial  
Re-upholstery specialist - curtains, soft furnishings.  
Retailer of antique furniture.

**England At Home**

32 & 22B Ship Street  
Brighton, East Sussex  
BN1 1AD  
Tel: 01273 205544  
Email: info@englandathome.co.uk  
Website: www.englandathome.co.uk  
Main Contact: Mr Bob England - Proprietor  
Est: 1998  
Emp Band: 1-5  
Bus Sector: Retail  
Design led gifts, furniture, soft furnishings and interi-  
or home style.

**Mostyns Group Ltd**

72-73 London Road  
Brighton, East Sussex  
BN1 4JE  
Tel: 01273 606360  
Email: curtains@mostyns.co.uk  
Main Contact: Mrs Linda Campbell - Sales Manager  
Est: 2000  
Turnover: 25M +  
Emp Band: 6-10  
Bus Sector: Retail  
Comprehensive range of bed linens, tracks/poles,  
blinds, measuring fitting service.

**Rosebys**

3 George Street  
Hove, East Sussex BN3 3YA  
Tel: 01273 771782  
Website: www.rosebys.com  
Main Contact: Mrs B Burstow - Manager  
Est: 1995  
Emp Band: 6-10  
Bus Sector: Retail  
Home furnishings.

**Rosemary Anne Soft Furnishings**

102 North Ease Drive  
Hove, East Sussex BN3 8LH  
Tel: 01273 417072  
Fax: 01273 417072  
Main Contact: Mrs S Williams - Partner  
Est: 1990  
Turnover: Under 100K  
Emp Band: 1-5  
Bus Sector: Retail  
Curtains, pelmets, loose covers, cushions, bed covers,  
blinds, swags/tails.

**Suttons Furnishings**

56 Church Road  
Hove, East Sussex BN3 2FP  
Tel: 01273 723728  
Fax: 01273 730837  
Email: sales@sutton56.fsbusiness.co.uk  
Website: www.suttonsfurnishings.co.uk  
Main Contact: Mr Roger Sutton - Proprietor  
Est: 1950  
Turnover: 500K - 1M  
Emp Band: 11-25  
Bus Sector: Retail  
Soft furnishings and interior design.

**Solariums & Sunbed Centres****The Manor**

10 Hove Manor, Hove Street  
Hove, East Sussex BN3 2DF  
Tel: 01273 748483  
Email: themanorhove@btinternet.com  
Est: 2004  
Emp Band: 1-5  
Bus Sector: Retail

**Suntrap & Beautiful Nails**

2 The Parade, Hangleton Road  
Hove, East Sussex BN3 7LU  
Tel: 01273 707753  
Website: www.suntrap.co.uk  
Main Contact: Mrs Karen Pugh - Director  
Emp Band: 6-10  
Bus Sector: Retail

**Tan n Glo**

49-50 Boundary Road  
Hove, East Sussex BN3 4EF  
Tel: 01273 410007  
Est: 1991  
Emp Band: 1-5  
Bus Sector: Retail  
Sunbed and tanning service.

**The Tanning Shop**

88 Western Road  
Brighton, East Sussex BN1 2LB  
Tel: 01273 779993  
Emp Band: 1-5  
Bus Sector: Retail

**Tansations Ltd**

128A Carden Avenue  
Brighton, East Sussex BN1 8NE  
Tel: 01273 550551  
Fax: 01903 856047  
Email: colbert14@tiscali.co.uk  
Website: www.tansations.co.uk  
Main Contact: Mrs Heather Colbert - Director  
Est: 2004  
Turnover: Under 100K  
Emp Band: 1-5  
Bus Sector: Retail

**Tube Station Tanning**

47 St. James's Street  
Brighton, East Sussex BN2 1RG  
Tel: 01273 673421  
Email: tubestationbn@aol.com  
Main Contact: Mr M Dalley - Proprietor  
Est: 1996  
Emp Band: 1-5  
Bus Sector: Commercial  
Stand up tanning facilities.

**Solicitors****ABA Law**

88 High Street, Rottingdean  
Brighton, East Sussex BN2 7HF  
Tel: 01273 305772  
Fax: 01273 308430  
Website: www.aba-law.co.uk  
Bus Sector: Professional

**Adams & Remers**

35 High Street, Rottingdean  
Brighton, East Sussex BN2 7HE  
Tel: 01273 304441  
Fax: 01273 301906  
Email: post@adams-remers.co.uk  
Website: www.adams-remers.co.uk  
Main Contact: Mr P Chaloner - Senior Partner  
Est: 1805  
Emp Band: 1-5  
Bus Sector: Professional  
Conveyancing, wills, probate, trusts, investments and  
other legal services.

**A J R Allen**

100 Queens Road  
Brighton, East Sussex BN1 3YB  
Tel: 01273 744451  
Fax: 01273 744455  
Website: www.gmhstallard.com  
Main Contact: Mr T Allen  
Emp Band: 101-250  
Bus Sector: Professional

**Arlingtons**

145 Islingwood Road  
Brighton, East Sussex BN2 9SH  
Tel: 01273 696962  
Fax: 01273 682705  
Email: info@arlingtonslaw.co.uk  
Website: www.arlingtonslaw.co.uk  
Est: 2002  
Emp Band: 1-5  
Bus Sector: Professional

**ASB Law**

Claremont House, 95 Queens Road  
Brighton, East Sussex BN1 3XE  
Tel: 01273 828000  
Fax: 01273 828082  
Website: www.asb-law.com  
Main Contact: Mrs Christine Hamilton - Marketing  
Communications Manager  
Emp Band: 251-500  
Bus Sector: Professional

**Beardsells Solicitors**

25 Ship Street  
Brighton, East Sussex BN1 1AD  
Tel: 01273 748464  
Fax: 01273 774449  
Website: www.beardsells.co.uk  
Main Contact: Mr Paul Christmas - Partner  
Emp Band: 1-5  
Bus Sector: Professional  
Personal injury.

**Bosley & Co**

5 Marlborough Place  
Brighton, East Sussex BN1 1UB  
Tel: 01273 608181  
Fax: 01273 683913  
Email: enquiries@bosley.co.uk  
Main Contact: Mr Michael Hastilow - Senior Partner  
Est: 1929  
Emp Band: 11-25  
Bus Sector: Professional  
Full and friendly service for family and business  
needs.

**David Buck & Co**

32 Foundry Street  
Brighton, East Sussex BN1 4AT  
Tel: 01273 621745  
Fax: 01273 623300  
Email: davidbucksols@aol.com  
Website: www.davidbucksolicitors.co.uk  
Main Contact: Mr David Buck - Principal  
Est: 1997  
Turnover: 100K - 500K  
Emp Band: 1-5  
Bus Sector: Professional  
Family, employment and criminal defence.

**Bunkers Solicitors**

7 The Drive  
Hove, East Sussex BN3 3JS  
Tel: 01273 329797  
Fax: 01273 324082  
Email: mail@bunkers.co.uk  
Website: www.bunkers.co.uk  
Main Contact: Mr David Peters - Practice Manager  
Est: 1913  
Emp Band: 26-50  
Bus Sector: Professional  
Accidents, commercial, company, debts,  
employment, family, property, tax and wills.

# Solicitors

## Burchell Williams Ltd

William Street Offices  
Brighton, East Sussex BN2 0BG  
Tel: 01273 606555  
Fax: 01273 693999  
Email: solicitors@burchellwilliams.co.uk  
Main Contact: Mrs C Stephens - Practice Manager  
Est: 2000  
Turnover: 100K - 500K  
Emp Band: 6-10  
Bus Sector: Professional  
Criminal solicitors-representation in police stations, magistrates and crown court.

## Burnand Brazier Tisdall

39 Church Road, Hove, East Sussex BN3 2BU  
Tel: 01273 734022  
Fax: 01273 778760  
Email: law@bbt-hove.co.uk  
Main Contact: Mrs J Latham - Solicitor  
Emp Band: 6-10  
Bus Sector: Professional  
All legal services associated with a high street practice.

## Burt Brill & Cardens

30 Old Steyne, Brighton, East Sussex BN1 1FL  
Tel: 01273 604123  
Fax: 01273 570837  
Email: help@bbc-law.co.uk  
Website: www.bbc-law.co.uk  
Main Contact: Mr David Edwards - Managing Partner  
Est: 1818  
Turnover: 1M - 5M  
Emp Band: 11-25  
Bus Sector: Professional

## Martin Cray & Co Solicitors

177 Edward Street  
Brighton, East Sussex BN2 0JB  
Tel: 01273 673226  
Fax: 01273 621715  
Email: info@martincray.co.uk  
Website: www.martincray.co.uk  
Main Contact: Mr Martin Cray - Senior Partner  
Est: 1983  
Emp Band: 11-25  
Bus Sector: Professional  
Law society panel specialists. Personal injury and family.

## Dakers

11 Queens Place  
Brighton, East Sussex BN1 4JY  
Tel: 01273 591685  
Fax: 01273 571661  
Email: info@dslaw.co.uk  
Main Contact: Mr Tim Dakers - Partner  
Est: 1980  
Turnover: 100K - 500K  
Emp Band: 1-5  
Bus Sector: Professional  
Commercial and residential conveyancing, employment and insolvency.

## Stephanie Dale

Curtis House, 34 Third Avenue  
Hove, East Sussex BN3 2PD  
Tel: 01273 748333  
Main Contact: Ms Stephanie Dale - Proprietor  
Bus Sector: Professional

## Dean Wilson Laing

96 Church Street, Brighton, East Sussex BN1 1UJ  
Tel: 01273 327241  
Fax: 01273 770913  
Email: am@dwl.uk.com  
Website: www.dwl.uk.com  
Main Contact: Mr Andrew MacFadyen - Practice Director  
Est: 1900  
Turnover: 1M - 5M  
Emp Band: 51-100  
Bus Sector: Professional  
Award winning firm of solicitors.

## Deibel & Allen Solicitors

10 Franklin Road, Portslade  
Brighton, East Sussex BN41 1AN  
Tel: 01273 430999  
Fax: 01273 430640  
Email: jdeibel@da-law.co.uk  
Main Contact: Mr Deibel - Office Manager  
Est: 1987  
Turnover: 100K - 500K  
Emp Band: 11-25  
Bus Sector: Professional  
General legal services.

## D S Boshier & Co

24-26 Blatchington Road  
Hove, East Sussex BN3 3YN  
Tel: 01273 721913  
Main Contact: Mrs Mansfield  
Bus Sector: Professional

## Edward Harte

6 Pavilion Parade  
Brighton, East Sussex BN2 1RA  
Tel: 01273 662750  
Fax: 01273 662755  
Email: enquiries@edward-harte.co.uk  
Website: www.edward-harte.co.uk  
Main Contact: Mr Colin Wibley - Senior Partner  
Est: 1956  
Turnover: 1M - 5M  
Emp Band: 11-25  
Bus Sector: Professional  
General legal practice - conveyancing, wills, family, accident claims.

## Engleharts

18 Blatchington Road  
Hove, East Sussex BN3 3YN  
Tel: 01273 204411  
Fax: 01273 204207  
Email: angela@engleharts.co.uk  
Website: www.engleharts.co.uk  
Main Contact: Mrs A Englehart - Office Manager  
Est: 1980  
Turnover: 1M - 5M  
Emp Band: 11-25  
Bus Sector: Professional  
Conveyancing commercial and residential, wills, probates, trusts etc.

## Farrington Webb

12A Marlborough Place  
Brighton, East Sussex  
BN1 1WN  
Tel: 01273 600331  
Fax: 01273 687037  
Email: info@farringtonwebb.co.uk  
Website: www.farringtonwebb.co.uk  
Main Contact: Mr Michael Barry - Principal  
Est: 1911  
Emp Band: 26-50  
Bus Sector: Professional  
Cover most aspects except criminal.

## Kevin Fenlon & Co

87 Church Road  
Hove, East Sussex  
BN3 2BB  
Tel: 01273 324321  
Fax: 01273 324694  
Main Contact: Mrs Kim Bailly - Personal Assistant  
Est: 1985  
Emp Band: 1-5  
Bus Sector: Professional  
Conveyancing and wills.

## Fitzhugh Gates

3 Pavilion Parade  
Brighton, East Sussex  
BN2 1RY  
Tel: 01273 686811  
Fax: 01273 676837  
Email: mail@fitzhugh.co.uk  
Emp Band: 26-50  
Bus Sector: Professional

## Gerard Maye Legal Ltd

8 Dorset Street  
Brighton, East Sussex  
BN2 1WA  
Tel: 01273 560444  
Fax: 01273 560445  
Email: enquiries@gerardmaye.co.uk  
Website: www.gerardmaye.co.uk  
Main Contact: Mr Gerard Maye - Senior Solicitor  
Est: 1997  
Emp Band: 6-10  
Bus Sector: Professional  
Criminal defence solicitors.

## Gerard Maye Legal Ltd

36 Robertson Road  
Brighton, East Sussex  
BN1 5NL  
Tel: 01273 560444  
Fax: 01273 560445  
Email: enquiries@gerardmaye.co.uk  
Main Contact: Mr Gerard Maye - Senior Solicitor  
Emp Band: 6-10  
Bus Sector: Professional  
Criminal defence solicitors.

## GMS Solicitors Ltd

Suite 2, Clarence House, 30-31 North Street  
Brighton, East Sussex BN1 1EB  
Tel: 01273 748749  
Fax: 01273 725457  
Email: law@gmssolicitors.co.uk  
Main Contact: Mrs L Jessopp - Admin Manager  
Est: 1992  
Turnover: 500K - 1M  
Emp Band: 11-25  
Bus Sector: Professional  
Criminal and family law.

## Griffith Smith Conway

154A Church Road  
Hove, East Sussex BN3 2DL  
Tel: 01273 821577  
Fax: 01273 203794  
Email: info@gsc.co.uk  
Website: www.gsc.co.uk  
Main Contact: Mrs S Conway - Principal  
Est: 1980  
Emp Band: 11-25  
Bus Sector: Professional  
Conveyancing, probate, general, litigation, matrimonial, and child care. Commercial property.

## Harringtons

83 Ditchling Road  
Brighton, East Sussex BN1 4SD  
Tel: 01273 606069  
Fax: 01273 697166  
Email: joseph@harringtons-solicitors.co.uk  
Main Contact: Mrs Vanessa Barkley - Practice Manager  
Emp Band: 1-5  
Bus Sector: Professional

## Harris Paley

9 St. George's Place  
Brighton, East Sussex BN1 4GB  
Tel: 01273 600009  
Fax: 01273 600008  
Email: law@harris-paley.co.uk  
Main Contact: Mr S Harris - Senior Partner  
Est: 1999  
Emp Band: 1-5  
Bus Sector: Professional  
Criminal law only.

## Healys

8 & 9 Old Steine  
Brighton, East Sussex BN1 1EJ  
Tel: 01273 685888  
Fax: 01273 685454  
Email: receptionist.brighton@healys.eu  
Website: www.healys.eu  
Main Contact: Mr John Healy - Senior Partner  
Est: 1980  
Turnover: 5M - 25M  
Emp Band: 26-50  
Bus Sector: Professional  
Business law, litigation, commercial and residential, conveyancing, employment, matrimonial, personal injury.

## Howlett Clarke

8-9 Ship Street, Brighton,  
East Sussex BN1 1AZ  
Tel: 01273 327272  
Fax: 01273 328857  
Website: www.howlettclarke.co.uk  
Est: 1973  
Emp Band: 51-100  
Bus Sector: Professional  
Solicitors.

## Hunters

41 Ditchling Road  
Brighton, East Sussex BN1 4SB  
Tel: 01273 626288  
Fax: 01273 626264  
Main Contact: Mrs Carol Hunter - Practice Manager  
Est: 1998  
Emp Band: 1-5  
Bus Sector: Professional  
Criminal defence specialists.

## Johnson McCabe

19 Queens Road  
Brighton, East Sussex BN1 3XA  
Tel: 01273 822500  
Fax: 01273 204743  
Email: info@johnsonmccabe.co.uk  
Main Contact: Mr B Noonan - Principal  
Est: 1946  
Emp Band: 6-10  
Bus Sector: Professional  
Conveyancing specialists.

HEALYS  
Solicitors

corporate litigation property

"Creative legal solutions from a forward looking law firm, committed to client service."

Commercial · Commercial Property · Company Law  
Dispute Resolution · Employment Law  
Family & Children Law · Moving Home  
Personal Injury · Wills & Probate

BRIGHTON 01273 685888  
8 Old Steine, Brighton BN1 1EJ

LONDON 020 7822 4000  
3 Waterhouse Square, 142 Holborn,  
London EC1N 2SW

www.healys.eu

**Richard Marsh & Co Solicitors**

1st Floor Suite, 130 Queens Road  
Brighton, East Sussex BN1 3WB  
Tel: 01273 734478  
Fax: 01273 739384  
Main Contact: Mr R Marsh - Principal  
Est: 1995  
Emp Band: 6-10  
Bus Sector: Professional  
Criminal defence specialists.

**Martin Searle Solicitors**

9 Marlborough Place  
Brighton, East Sussex BN1 1UB  
Tel: 01273 609911  
Website: www.ms-solicitors.co.uk  
Main Contact: Ms Fiona Martin -  
Director/Employment Specialist  
Est: 2004  
Bus Sector: Professional

**Morris & Warren**

162 Church Road  
Hove, East Sussex BN3 2DL  
Tel: 01273 723783  
Fax: 01273 777729  
Email: info@morrisandwarren.co.uk  
Main Contact: Mr James Warren - Proprietor  
Est: 1998  
Turnover: 100K - 500K  
Emp Band: 6-10  
Bus Sector: Professional  
Specialists in criminal law.

**Osler Donegan Taylor Solicitors**

Pavillion View, 19 New Road  
Brighton, East Sussex BN1 1UF  
Tel: 01273 710712  
Fax: 01273 221584  
Email: info@odt.uk.com  
Website: www.odt.uk.com  
Main Contact: Mr R Taylor - Partner  
Est: 1997  
Turnover: 1M - 5M  
Emp Band: 6-10  
Bus Sector: Professional  
Conveyancing, litigation, landlord and tenant specialists, employment and personal injury.

**Osman Ward & Sons**

37 Church Road  
Hove, East Sussex BN3 2BW  
Tel: 01273 778787  
Fax: 01273 202726  
Email: osmanward@aol.com  
Main Contact: Mr J O Ward - Principal  
Est: 1902  
Emp Band: 6-10  
Bus Sector: Professional  
Conveyancing, probate, wills, trusts and general business.

**Railton Solicitors**

Premier House, 11 Marlborough Place  
Brighton, East Sussex BN1 1UB  
Tel: 01273 738285  
Fax: 01273 711485  
Email: info@railton-solicitors.com  
Website: www.railton-solicitors.com  
Main Contact: Mr Joe Stanger - Sole Principal  
Est: 2001  
Turnover: Under 100K  
Emp Band: 1-5  
Bus Sector: Professional

**Richards Benham & Dawes**

32 New Road, Brighton, East Sussex BN1 1UG  
Tel: 01273 731963  
Fax: 01273 325373  
Email: rbd@pavilion.co.uk  
Main Contact: Miss Rachel Fray - Office Manager  
Est: 1982  
Turnover: 100K - 500K  
Emp Band: 1-5  
Bus Sector: Professional  
Legal services for family, criminal matters, conveyancing and probate.

**Andreas Serghis & Co**

Millenium House, 171 Edward Street  
Brighton, East Sussex BN2 0JB  
Tel: 01273 626762  
Fax: 01278 676717  
Email: andreas\_serghis\_and\_co@btopenworld.com  
Main Contact: Ms M Serghis - Manager  
Emp Band: 6-10  
Bus Sector: Professional  
Criminal lawyers.

**S M Reed & Co**

6 The Drive  
Hove, East Sussex BN3 3JA  
Tel: 01273 727351  
Fax: 01273 737685  
Email: law@smreed.co.uk  
Website: www.smreed.co.uk  
Main Contact: Miss G Payne - Office Manager  
Est: 1970  
Emp Band: 11-25  
Bus Sector: Professional

**Tennant & Knight**

10 Prince Albert Street  
Brighton, East Sussex  
BN1 1HE  
Tel: 01273 202050  
Fax: 01273 206604  
Email: solicitors@tennantknight.co.uk  
Website: www.tennantknight.co.uk  
Main Contact: Mr S Bernard - Office Manager  
Est: 1987  
Emp Band: 11-25  
Bus Sector: Professional  
Matrimonial, personal injury and conveyancing.

**Thompson Sherwood Solicitors**

The Little Globe, 153 Edward Street  
Brighton, East Sussex  
BN2 0JG  
Tel: 01273 608221  
Fax: 01273 670456  
Email: mail@littleglobe.co.uk  
Website: www.sherwood-solicitors.co.uk  
Main Contact: Mr David Sherwood - Partner  
Est: 2000  
Emp Band: 1-5  
Bus Sector: Professional  
Probate and conveyancing undertaken.

**Richard Thorn & Co Solicitors**

6 Marlborough Place  
Brighton, East Sussex  
BN1 1UB  
Tel: 01273 625600  
Fax: 01273 625650  
Email: enquiries@richardthorn.net  
Main Contact: Miss Alex Brockhurst -  
Practice Manager  
Est: 1987  
Emp Band: 6-10  
Bus Sector: Professional  
Specialists in personal injury and criminal litigation.

**P J Ward**

Premier House, 11 Marlborough Place  
Brighton, East Sussex  
BN1 1UB  
Tel: 01273 602783  
Fax: 01273 602801  
Email: mail@pjward.co.uk  
Website: www.pjward.co.uk  
Main Contact: Mr P Ward - Principal Solicitor  
Est: 2002  
Turnover: 100K - 500K  
Emp Band: 1-5  
Bus Sector: Professional  
A specialist immigration, Nationality and refugee law solicitors practice.

**Woolley Bevis & Diplock**

15 Prince Albert Street  
Brighton, East Sussex  
BN1 1HY  
Tel: 01273 323231  
Fax: 01273 820350  
Email: reception@woolleybevis.co.uk  
Website: www.woolleybevis.com  
Est: 1807  
Emp Band: 11-25  
Bus Sector: Professional

**Wynne Baxter**

Century House,  
15-19 Dyke Road  
Brighton, East Sussex  
BN1 3FE  
Tel: 01273 775533  
Fax: 01273 207744  
Email: brighton@wynnebaxter.com  
Website: www.wynnebaxter.com  
Main Contact: Mr David Gordon - Partner  
Est: 1819  
Turnover: 1M - 5M  
Emp Band: 101-250  
Bus Sector: Professional  
Lawyers providing specialist business and private client services.

**Sound Systems - Manufacture / Supply****BAV (Boath Audio Visual)**

42 New England Road  
Brighton, East Sussex BN1 4GG  
Tel: 01273 600678  
Fax: 01273 606969  
Email: mail@boathaudiovisual.co.uk  
Main Contact: Mr John Boath - Proprietor  
Est: 1990  
Emp Band: 1-5  
Bus Sector: Commercial  
Sales, hire and service of sound, lighting and audio visual.

**Sports Clubs & Associations****Badgers Tennis Club**

Church Place  
Brighton, East Sussex BN2 5JN  
Tel: 01273 677795  
Email: info@badgerstennis.com  
Website: www.badgerstennis.com  
Main Contact: Mr T Clarke - Manager  
Bus Sector: Non Commercial

**Brighton Health & Racquet Club**

Village Way, Falmer  
Brighton, East Sussex BN1 9SG  
Tel: 01273 667888  
Website: www.esporta.com  
Main Contact: Miss Jodie Sample - Administration  
Manager  
Est: 1997  
Emp Band: 101-250  
Bus Sector: Commercial

**Hove Deep Sea Anglers Club**

Western Esplanade, Portslade  
Brighton, East Sussex BN41 1WE  
Tel: 01273 413000  
Main Contact: Mr Brian Pulham - Secretary  
Est: 1910  
Emp Band: 1-5  
Bus Sector: Non Commercial  
Private members fishing club.

**Hove Rugby Football Club**

Hove Recreation Ground, Shirley Drive  
Hove, East Sussex BN3 6QP  
Tel: 01273 505103  
Fax: 01273 561847  
Email: clubhouse@hoverfc.com  
Website: www.hoverfc.com  
Main Contact: Mr Andy Ward - Club Secretary  
Emp Band: 1-5  
Bus Sector: Non Commercial

**Pavilion & Avenue Tennis Club**

19 The Drove Way  
Hove, East Sussex  
BN3 6LF  
Tel: 01273 506087  
Fax: 01273 509567  
Email: maureen\_rawlinson@hotmail.com  
Est: 1888  
Turnover: Under 100K  
Emp Band: 1-5  
Bus Sector: Non Commercial

**Preston Lawn Tennis & Croquet Club**

Preston Drove  
Brighton, East Sussex  
BN1 6LA  
Tel: 01273 505731  
Website: www.prestonltc.co.uk  
Main Contact: Mr P Dale - Club Secretary  
Est: 1920  
Turnover: Under 100K  
Emp Band: 1-5  
Bus Sector: Non Commercial  
Tennis club.

**Sussex County Cricket Club**

Eaton Road  
Hove, East Sussex BN3 3AN  
Tel: 01273 827100  
Fax: 01273 771549  
Email: info@sussexcricket.co.uk  
Website: www.sussexcricket.co.uk  
Main Contact: Mr A J Mackay - Chief Executive  
Est: 1839  
Turnover: 1M - 5M  
Emp Band: 51-100  
Bus Sector: Non Commercial  
First class entertainment and hospitality both on and off the field.

**Tennis Sussex**

26 Tongdean Lane  
Brighton, East Sussex BN1 5JE  
Tel: 01273 505979  
Fax: 01273 504939  
Email: sussex@lta.org.uk  
Website: www.sussextotaltennis.net  
Main Contact: Mr M Edwards - Manager  
Est: 1997  
Emp Band: 1-5  
Bus Sector: Non Commercial

**Sports Goods - Manufacture / Wholesale****Newbery Cricket Bats**

The Chalet, The County Ground, Eaton Road  
Hove, East Sussex BN3 3AF  
Tel: 01273 775770  
Tel: 01273 775899  
Email: info@newbery.co.uk  
Website: www.newbery.co.uk  
Main Contact: Mr J Newsome - Sales & Marketing  
Est: 1981  
Emp Band: 1-5  
Bus Sector: Industrial  
Manufacture of cricket bats and associated equipment.

**Sports Goods - Retail****Air Born Kites Ltd**

42 Gardner Street  
Brighton, East Sussex BN1 1UN  
Tel: 01273 676740  
Fax: 01273 676752  
Website: www.airbornkites.co.uk  
Main Contact: Mr E Barton - Managing Director  
Est: 1991  
Turnover: 100K - 500K  
Emp Band: 6-10  
Bus Sector: Retail  
Retail of kites, accessories and air toys. Lessons and workshops.

**Brighton & Hove Albion FC Shop**

6 Queens Road  
Brighton, East Sussex BN1 3WA  
Tel: 01273 776969  
Fax: 01273 224990  
Website: www.seagullshop.co.uk  
Est: 1901  
Emp Band: 101-250  
Bus Sector: Retail

**Fitness Impact**

10 Air Street, Brighton, East Sussex BN1 3FB  
Tel: 01273 771978  
Tel: 01273 771978  
Email: catchall@fitness-impact.co.uk  
Website: www.fitness-impact.co.uk  
Main Contact: Mr S Brazier - Managing Director  
Est: 1990  
Emp Band: 1-5  
Bus Sector: Retail  
Martial arts equipment, workout wear, fitness equipment, sports nutrition.

**JD Sports Plc**

1 Churchill Square  
Brighton, East Sussex BN1 2TA  
Tel: 01273 776243  
Fax: 01273 721565  
Website: www.jdsports.co.uk  
Est: 1985  
Emp Band: 26-50  
Bus Sector: Retail

**JJB Sports**

145-147 Western Road  
Brighton, East Sussex BN1 2DA  
Tel: 01273 737566  
Fax: 01273 737566  
Main Contact: Mr Dan Cook - Manager  
Est: 1996  
Emp Band: 11-25  
Bus Sector: Retail  
Small sports equipment and sportswear.

**JJB Sports Plc**

Unit 1, Goldstone Retail Park, Newtown Road  
Hove, East Sussex BN3 7PN  
Tel: 01273 323386  
Website: www.jjbsports.co.uk  
Main Contact: Mr Simon Willimas - Store Manager  
Emp Band: 26-50  
Bus Sector: Retail

# Sports Goods - Retail

## The Jog Shop

398 George Street  
Brighton, East Sussex BN2 1RJ  
Tel: 01273 675717  
Email: jogshop@btconnect.com  
Website: www.jogshop.co.uk  
Main Contact: Mr A Lambourne - Proprietor  
Est: 1985  
Emp Band: 1-5  
Bus Sector: Retail  
Specialist running shop.

## The Ocean Sports Co Ltd

368 Kingsway, Hove, East Sussex BN3 4QT  
Tel: 01273 412241  
Fax: 01273 412246  
Email: info@boardriders.co.uk  
Website: www.boardriders.co.uk  
Main Contact: Mr James Roberts - Director  
Est: 1990  
Emp Band: 6-10  
Bus Sector: Retail  
Water sports.

## Open Spaces

69 Trafalgar Street  
Brighton, East Sussex BN1 4EB  
Tel: 01273 600897  
Fax: 01273 621509  
Email: openspaces@mistral.co.uk  
Website: www.openspacesbrighton.co.uk  
Main Contact: Mr E Start - Partner  
Est: 1981  
Emp Band: 6-10  
Bus Sector: Retail  
Outdoor pursuits and climbing equipment.

## Re-Al Sports

7 Dukes Lane  
Brighton, East Sussex BN1 1BG  
Tel: 01273 325658  
Email: shaggybeeden@yahoo.co.uk  
Main Contact: Mr J Beeden - Manager  
Est: 1980  
Turnover: 100K - 500K  
Emp Band: 1-5  
Bus Sector: Retail  
Skateboard and roller-skate equipment, shoes and clothing.

## Route One

3 Bond Street, Brighton,  
East Sussex BN1 1RD  
Tel: 01273 323633  
Fax: 01273 323633  
Website: www.routeone.co.uk  
Main Contact: Mr S Moloney - Manager  
Est: 1997  
Emp Band: 1-5  
Bus Sector: Retail  
Active leisure sports wear and skate shop.

## Sheactive

5 North Street  
Brighton, East Sussex BN1 1EB  
Tel: 01273 739725  
Fax: 01273 739437  
Email: info@sheactive.co.uk  
Website: www.sheactive.co.uk  
Est: 2004  
Bus Sector: Retail

## Swift Sports Ltd

39 Grand Parade  
Brighton, East Sussex BN2 9QA  
Tel: 01273 605625  
Fax: 01273 624640  
Email: kensue@swiftsports.fsnet.co.uk  
Website: www.swiftsports.co.uk  
Main Contact: Mr Ken George - Managing Director  
Est: 1962  
Turnover: 100K - 500K  
Emp Band: 1-5  
Bus Sector: Retail  
Traditional sports equipment.

## Sports Grounds & Stadia

### Brighton International Arena - Joe Brooks Press & PR Ltd

4 Gloucester Passage  
Brighton, East Sussex BN1 4RS  
Tel: 01273 622555  
Website: www.brightonarena.com  
Bus Sector: Commercial  
See advert on page 30

## Coral Brighton & Hove Greyhound Stadium Nevill Road

Hove, East Sussex  
BN3 7BZ  
Tel: 01273 204601  
Fax: 01273 726942  
Email: hove.stadium@coral.co.uk  
Website: www.brightondogs.co.uk  
Main Contact: Miss A Acteson - Co-ordinator  
Emp Band: 251-500  
Bus Sector: Commercial  
Greyhound racing stadium. Non-race day corporate and function facilities.

## Stage / Concert Builders

### The Brighton Staging Co

66 Islingword Road  
Brighton, East Sussex BN2 9SL  
Tel: 01273 676336  
Main Contact: Mr Eddie Crowther - Proprietor  
Est: 1991  
Turnover: Under 100K  
Emp Band: 1-5  
Bus Sector: Sole Trader  
Theatrical set builders.

## Stained Glass

### Brighton Stained Glass Supplies

6 Open Market, Marshalls Row  
Brighton, East Sussex BN1 4JS  
Tel: 01273 690024  
Emp Band: 1-5  
Bus Sector: Commercial

### Cox & Barnard Ltd

56 Livingstone Road  
Hove, East Sussex  
BN3 3WL  
Tel: 01273 734906  
Fax: 01273 823035  
Email: info@coxandbarnard.co.uk  
Website: www.coxandbarnard.co.uk  
Main Contact: Miss Y Grimyer - Managing Director  
Est: 1919  
Turnover: 100K - 500K  
Emp Band: 6-10  
Bus Sector: Commercial  
Restore and manufacture stained glass and leaded light windows.

### Opus Stained Glass

121 Waldegrave Road  
Brighton, East Sussex  
BN1 6GJ  
Tel: 01273 857223  
Fax: 01273 857161  
Email: info@opusstainedglass.co.uk  
Website: www.opusstainedglass.co.uk  
Main Contact: Mr Keith Nickels - Proprietor  
Est: 1975  
Turnover: 100K - 500K  
Emp Band: 1-5  
Bus Sector: Sole Trader  
Stained glass and leaded light restoration. Design, manufacture and conservation.

## Stamp & Coin Dealers

### Coastal Stamp Auctions

36 Queens Road  
Brighton, East Sussex  
BN1 3XB  
Tel: 01273 324827  
Main Contact: Mrs Jacqueline Jeeves - Partner  
Est: 1965  
Emp Band: 1-5  
Bus Sector: Commercial  
Stamp dealers and accessories, postcards and ephemera.

### Valelink Ltd

26 Queens Road  
Brighton, East Sussex  
BN1 3XA  
Tel: 01273 202906  
Fax: 01273 202906  
Main Contact: Mr John Troy - Director  
Est: 1970  
Turnover: 100K - 500K  
Emp Band: 1-5  
Bus Sector: Commercial  
Buy/sell collectables, stamps, coins, medals, model railways, Dinkys etc.

## Stationery - Supply

### Book Stationers Plc

114 & 115 St. James Street  
Brighton, East Sussex BN2 1TH  
Tel: 01273 608229  
Main Contact: Mrs Julie Goodyear  
Emp Band: 6-10  
Bus Sector: Retail  
Stationery and discount books.

### Clarks Stationers

11 Bond Street, Brighton, East Sussex BN1 1JL  
Tel: 01273 728811  
Fax: 01273 728844  
Emp Band: 11-25  
Bus Sector: Retail

### Fullertons

151 Dyke Road, Hove,  
East Sussex BN3 1TJ  
Tel: 01273 325508  
Fax: 01273 325508  
Main Contact: Mr Howard Abbott - Partner  
Est: 1986  
Turnover: 100K - 500K  
Emp Band: 1-5  
Bus Sector: Commercial  
Greeting cards and stationery.

### George Rose Office Products Ltd

16 Queens Place, Off London Road  
Brighton, East Sussex BN1 4JY  
Tel: 01273 697231  
Fax: 01273 571692  
Email: sales@mhbusiness.co.uk  
Website: www.mhbusiness.co.uk  
Main Contact: Mr H Nicholson - Managing Director  
Est: 1974  
Turnover: 1M - 5M  
Emp Band: 26-50  
Bus Sector: Retail  
Office supplies: stationery, fax machines, furniture. Showroom on site.

### Graffiti

8 Cranbourne Street  
Brighton, East Sussex BN1 2RD  
Tel: 01273 327777  
Fax: 01273 327777  
Main Contact: Mrs Debra Parr - Proprietor  
Est: 1985  
Emp Band: 1-5  
Bus Sector: Retail  
Special occasion cards.

### Jucy Lucy

Octagon Offices, Waterfront,  
Brighton Marina Village  
Brighton, East Sussex BN2 5WB  
Tel: 01273 604208  
Fax: 01273 603388  
Email: sales@jucylucydesign.co.uk  
Main Contact: Mr Rhoderi Evans  
Bus Sector: Retail

### M & M Office Supplies

Unit 1 & 2, Henfield Business Park,  
Shoreham Road  
Shoreham, East Sussex  
BN5 9SL  
Tel: 0870 845 1000  
Fax: 0870 845 4000  
Email: sales@mandmofficesupplies.co.uk  
Website: www.moffice.co.uk  
Turnover: 500K - 1M  
Emp Band: 6-10  
Bus Sector: Commercial

### Paperchase Products

Rear Flats, 66 East Street  
Brighton, East Sussex  
BN1 1HQ  
Tel: 01273 739150  
Fax: 01273 206234  
Website: www.paperchase.co.uk  
Emp Band: 6-10  
Bus Sector: Retail

### Ryman Ltd

55-56 North Street  
Brighton, East Sussex BN1 1RH  
Tel: 01273 775306  
Fax: 01273 778308  
Website: www.ryman.co.uk  
Est: 1894  
Emp Band: 1-5  
Bus Sector: Retail

Try our **6 Pack** SPECIAL OFFER\*  
...for a great night out at the dogs!

Midweek - £10 Saturday - £12

- 1 Admission
- 2 Racecard
- 3 Basket Meal
- 4 2 Drinks
- 5 £1 Tote Bet
- 6 Scratchcard  
Prizes to be won

BOOK NOW:  
CALL **08457 023952** (Quote 6 Pack)

**CORAL**  
Brighton & Hove Greyhound Stadium  
Nevill Road, Hove

ALL BOOKINGS MUST BE MADE AT LEAST 14 DAYS IN ADVANCE OF THE DAY YOU WISH TO ATTEND.  
\*Offer available for a limited period only. Subject to availability.

## Sussex Stationers Plc

51 & 52 George Street  
Hove, East Sussex BN3 3YB  
Tel: 01273 329241  
Est: 1970  
Emp Band: 11-25  
Bus Sector: Retail

## Sussex Stationers Plc

37 & 37A London Road  
Brighton, East Sussex BN1 4BF  
Tel: 01273 732426  
Main Contact: Miss Penny Cox - Manager  
Emp Band: 11-25  
Bus Sector: Retail

## Websters Pen Shop

10 Brighton Square, Brighton, East Sussex BN1 1HD  
Tel: 01273 773350  
Website: www.websterspenshop.co.uk  
Est: 2004  
Emp Band: 1-5  
Bus Sector: Retail

## W H Payne

104 Portland Road, Hove, East Sussex BN3 5DN  
Tel: 01273 732428  
Main Contact: Mrs Patel - Proprietor  
Est: 1974  
Turnover: Under 100K  
Emp Band: 1-5  
Bus Sector: Sole Trader  
Wide range of stationery and greeting cards. Also a sub post office.

## Stationery Manufacture / Wholesale

### Bob Pheasant Greeting Card Specialist

Units 8-9, Centenary Industrial Estate,  
Hughes Road, Brighton,  
East Sussex BN2 4AW  
Tel: 01273 682691  
Fax: 01273 623343  
Email: sales@bobpheasant.co.uk  
Main Contact: Mr Bob Pheasant - Proprietor  
Est: 1974  
Emp Band: 11-25  
Bus Sector: Commercial  
Specialist wholesalers of greeting cards, stationery and toys.

## Stuart & Co

16 Kingsthorpe Road, Hove, East Sussex BN3 5HR  
Tel: 01273 884499  
Fax: 01273 380008  
Email: info@stuartsc.co.uk  
Website: www.stuartsc.co.uk  
Est: 1990  
Emp Band: 1-5  
Bus Sector: Industrial  
Manufacturers and suppliers of chalkboards, A boards, chalkboard pens and stencils kits.

## Steel Fabrication - Manufacture / Supply

### Denmay Steel

137 Wellington Road, Portslade  
Brighton, East Sussex BN41 1DN  
Tel: 01273 430399  
Fax: 01273 430799  
Main Contact: Mr May - Director  
Est: 1997  
Emp Band: 11-25  
Bus Sector: Industrial

### Hailsham Structures

Unit 2, Wentworth House, George Street,  
Hailsham, East Sussex BN27 1AD  
Tel: 01323 847545  
Fax: 01323 442223  
Email: info@hailshamstructures.co.uk  
Main Contact: Mr Alan Young  
Est: 1978  
Turnover: 1M - 5M  
Emp Band: 6-10  
Bus Sector: Industrial  
Structural steelwork fabricators.

### Iron Designs Ltd

117-119 Victoria Road, Portslade  
Brighton, East Sussex BN41 1XD  
Tel: 01273 423685  
Fax: 01273 418927  
Email: richard@irondesigns.co.uk  
Website: www.irondesigns.co.uk  
Main Contact: Mr R Higglesden - Director  
Est: 1974  
Turnover: 1M - 5M  
Emp Band: 26-50  
Bus Sector: Industrial  
Steel fabrication.

## Neil Steel's Ltd

Unit East, Westerman Complex, School Road  
Hove, East Sussex BN3 5HX  
Tel: 01273 882323  
Fax: 01273 207272  
Email: neilsteels@hotmail.com  
Main Contact: Mr Neil Dermot - Managing Director  
Est: 1999  
Emp Band: 1-5  
Bus Sector: Industrial

## Ottawood

Unit D, Cambridge Works, Cambridge Grove  
Hove, East Sussex BN3 3ED  
Tel: 01273 772456  
Fax: 01273 773456  
Email: info@ottawood.co.uk  
Website: www.ottawood.co.uk  
Est: 1993  
Emp Band: 6-10  
Bus Sector: Industrial

## Stockbrokers

### Charles Stanley

Eaton House, 24A Wilbury Grove  
Hove, East Sussex BN3 3JQ  
Tel: 01273 229880  
Fax: 01273 229881  
Email: hove@charles-stanley.co.uk  
Website: www.charles-stanley.co.uk  
Main Contact: Mr Gordon Martin - Manager  
Emp Band: 6-10  
Bus Sector: Professional

### Redmayne Bentley

Curtis House, 34 Third Avenue  
Hove, East Sussex BN3 2PD  
Tel: 01273 204499  
Fax: 01273 719890  
Email: king.j@btconnect.com  
Main Contact: Miss J King - Branch Manager  
Est: 2003  
Emp Band: 1-5  
Bus Sector: Commercial

## Stocktaking & Inventory Services

### Martin Hornsby

238 New Church Road  
Hove, East Sussex BN3 4EB  
Tel: 01273 417212  
Fax: 01273 881249  
Email: info@mh-bs.co.uk  
Website: www.mh-bs.co.uk  
Est: 1976  
Bus Sector: Sole Trader

## Structural Consultants

### Zakiewicz Associates Ltd

Unit 3, Level 4, New England House, New England  
Street, Brighton, East Sussex BN1 4GH  
Tel: 01273 670370  
Turnover: Under 100K  
Emp Band: 1-5  
Bus Sector: Professional  
Consulting structural engineers.

## Structural Engineers

### Atelier One Ltd

Conference House, 9 Pavillion Parade  
Brighton, East Sussex BN2 1RA  
Tel: 01273 677350  
Fax: 01273 620111  
Email: mail@atelierone.com  
Website: www.atelierone.com  
Main Contact: Mr Neil Thomas - Director  
Est: 1990  
Turnover: 500K - 1M  
Emp Band: 11-25  
Bus Sector: Commercial

### BEP Consulting Engineers Ltd

13 Richmond Terrace  
Brighton, East Sussex BN2 9SA  
Tel: 01273 621500  
Fax: 01273 621501  
Email: info@BEPengineers.com  
Website: www.BEPengineers.com  
Main Contact: Mr Alan Bennett - Director  
Est: 1986  
Turnover: 500K - 1M  
Emp Band: 11-25  
Bus Sector: Professional  
Consulting chartered engineers, planning supervisors and party wall surveyors.

## Dixon Hurst Kemp

Britannia House, 336 Kingsway  
Hove, East Sussex BN3 4LW  
Tel: 01273 421444  
Fax: 01273 420008  
Email: hove@dhk.co.uk  
Website: www.dhk.co.uk  
Main Contact: Mr Philip Young - Senior Director  
Est: 1948  
Turnover: 1M - 5M  
Emp Band: 11-25  
Bus Sector: Professional  
Structural inspections and design, reports, site supervision and project management.

## Gyours Self Partnership

16-17 Boundary Road  
Hove, East Sussex BN3 4EF  
Tel: 01273 414413  
Fax: 01273 414014  
Email: structures@gsphove.co.uk  
Website: www.gyoursself.com  
Main Contact: Mr C Self - Partner  
Est: 1980  
Turnover: 1M - 5M  
Emp Band: 11-25  
Bus Sector: Professional  
Consulting structural engineers, delivering elegant, economical and practical structural solutions. See advert on page 25

## Halcrow Yolles

5th Floor, 3 Shortlands, Hammersmith  
London W6 8DA  
Tel: 020 8233 3809  
Fax: 020 8233 3801  
Email: lynne.pattinson@halcrowyolles.com  
Website: www.halcrowyolles.com  
Main Contact: Mrs Lynne Pattinson - Marketing Co-ordinator  
Est: 1941  
Turnover: 25M +  
Emp Band: 1001+  
Bus Sector: Professional  
Professional consulting engineering, planning design and management services. See advert on page 190

## Hemsley Orrell Partnership

41 Church Road  
Hove, East Sussex BN3 2BE  
Tel: 01273 223900  
Fax: 01273 326767  
Email: engs@hop.uk.com  
Website: www.hop.uk.com  
Est: 1985  
Bus Sector: Industrial

## R I D Struthers

72A Beaconsfield Road  
Brighton, East Sussex BN1 6DD  
Tel: 01273 887112  
Fax: 01273 889666  
Email: rob@ridstruthers.com  
Website: www.ridstruthers.com  
Main Contact: Mr R I D Struthers - Proprietor  
Est: 1999  
Bus Sector: Sole Trader

## Student Unions

### University Of Brighton Student's Union

Steam House, Lewes Road  
Brighton, East Sussex BN2 4AF  
Tel: 01273 642746  
Fax: 01273 694060  
Email: ubsu@brighton.ac.uk  
Website: www.ubsu.net  
Main Contact: Mr M Rivett - Union Co-ordinator  
Est: 1992  
Emp Band: 26-50  
Bus Sector: Non Commercial  
Representation and provision of membership services to students.

### University Of Brighton Students Union

Lewes Road  
Brighton, East Sussex BN2 4GJ  
Tel: 01273 642870  
Fax: 01273 600694  
Email: ubsu@brighton.ac.uk  
Website: www.ubsu.net  
Main Contact: Mrs C Lewis - Manager  
Emp Band: 26-50  
Bus Sector: Non Commercial



**HAILSHAM  
STRUCTURES LTD**

*Specialists in fabrication and erection of  
structural steelwork*



**Hailsham Structures are proud to have been appointed  
a full partner by Brighton & Hove City Council to provide  
structural steelwork solutions for The Goldstone Partnership**

Services to local authorities and major contractors  
in the building industry

Our reputation is your guarantee of quality, service and reliability

Professional advice and budgets given on request

**Wentworth House, George Street, Hailsham  
East Sussex, BN27 1AD**  
Tel: 01323 847545 Fax: 01323 442223  
Email: info@hailshamstructures.co.uk  
*- Established 1978 -*

# Sunbeds & Solariums - Sales / Hire

## Sunbeds & Solariums - Sales / Hire

### Ultimate Tanning

183 Portland Road  
Hove, East Sussex BN3 5QJ  
Tel: 01273 776668  
Main Contact: Miss D Deacon - Proprietor  
Est: 2002  
Emp Band: 1-5  
Bus Sector: Retail

### Supermarkets

#### Asda Superstores

Brighton Marina Village  
Brighton, East Sussex BN2 5UT  
Tel: 01273 606611  
Website: www.asda.co.uk  
Main Contact: Mr Paul Flanagan - Store Manager  
Emp Band: 251-500  
Bus Sector: Retail

#### Asda Superstores

1 Crowhurst Road, Hollingbury  
Brighton, East Sussex BN1 8AS  
Tel: 01273 541166  
Fax: 01273 552340  
Website: www.asda.co.uk  
Main Contact: Mr Steve Hancock - Store Manager  
Est: 1987  
Turnover: 25M +  
Emp Band: 251-500  
Bus Sector: Retail

#### SNK Convenience Store

138 Saltdean Vale, Saltdean  
Brighton, East Sussex BN2 8HF  
Tel: 01273 304231  
Fax: 01273 304231  
Main Contact: Mr Mohan - Proprietor  
Turnover: Under 100K  
Emp Band: 1-5  
Bus Sector: Sole Trader

#### The Co-Op Group

67-71 Portland Road  
Hove, East Sussex BN3 5DQ  
Tel: 01273 735709  
Fax: 01273 735709  
Emp Band: 6-10  
Bus Sector: Retail

### Iceland Frozen Foods Plc

54 Blatchington Road  
Hove, East Sussex BN3 3YH  
Tel: 01273 327388  
Main Contact: Mr David Sharp - Manager  
Emp Band: 11-25  
Bus Sector: Retail  
Frozen and fresh food, retail and home delivery.

### Iceland Frozen Foods Plc

Unit 2, 5-8 London Road  
Brighton, East Sussex  
BN1 4JA  
Tel: 01273 680060  
Emp Band: 11-25  
Bus Sector: Retail  
Frozen, fresh food and groceries. Retail and home delivery.

### Ottogi Supermarket

34 Blatchington Road  
Hove, East Sussex BN3 3YN  
Tel: 01273 328866  
Main Contact: Mr Young Shin Song - Manager  
Emp Band: 1-5  
Bus Sector: Retail

### Ryelight

48 Preston Street  
Brighton, East Sussex  
BN1 2HP  
Tel: 01273 734954  
Fax: 01273 746154  
Main Contact: Ms Ling Tai  
Est: 1997  
Emp Band: 6-10  
Bus Sector: Retail

### Sainsburys Supermarkets Ltd

93 Lewes Road  
Brighton, East Sussex BN2 3QA  
Tel: 01273 674201  
Fax: 01273 679727  
Website: www.sainsburys.co.uk  
Main Contact: Mr N Costello - Store Manager  
Est: 1969  
Emp Band: 251-500  
Bus Sector: Retail  
Superstore.

### Sainsbury's Supermarkets Ltd

27 New England Street  
Brighton, East Sussex BN1 4GQ  
Tel: 01273 685461  
Email: manager.brighton@sainsbury.co.uk  
Website: www.sainsburys.co.uk  
Main Contact: Mr D Hunt - Manager  
Est: 1869  
Emp Band: 101-250  
Bus Sector: Retail

### Sainsbury Supermarkets Ltd

361-367 Old Shoreham Road  
Hove, East Sussex BN3 7GD  
Tel: 01273 439257  
Fax: 01273 412088  
Website: www.sainsburys.co.uk  
Main Contact: Mr Mark McParland - Store Manager  
Est: 1969  
Emp Band: 500-1000  
Bus Sector: Retail  
Superstore.

### Somerfield

119 London Road  
Brighton, East Sussex BN1 4HZ  
Tel: 01273 601521  
Website: www.somerfield.co.uk  
Main Contact: Mr Gary Collier - Store Manager  
Est: 1992  
Turnover: 5M - 25M  
Emp Band: 51-100  
Bus Sector: Retail  
Customer orientated food retail store. Freshness and quality assured.

### Somerfields

5-8 St. James Street, Brighton, East Sussex BN2 1RE  
Tel: 01273 570363  
Website: www.somerfields.co.uk  
Main Contact: Mr S Legg - Store Manager  
Turnover: 25M +  
Emp Band: 101-250  
Bus Sector: Retail  
Retail superstore, food and homecare.

### Somerfield Stores

133 Kingsway, Hove, East Sussex BN3 2WY  
Tel: 01273 764800  
Fax: 01273 764801  
Emp Band: 26-50  
Bus Sector: Retail

### Somerfield Stores Ltd

119-120 London Road  
Brighton, East Sussex BN1 4JH  
Tel: 01273 601521  
Main Contact: Mr G Collier - Store Manager  
Emp Band: 51-100  
Bus Sector: Retail

### South East Co-Op

76-82 Blatchington Road  
Hove, East Sussex BN3 3YH  
Tel: 01273 733947  
Fax: 01273 329051  
Main Contact: Mr Whittam - Deputy Manager  
Emp Band: 51-100  
Bus Sector: Retail  
Own brand foods, homecare and clothing.

### South East Co-Op

Nevill Road, Hove, East Sussex BN3 7PZ  
Tel: 01273 205481  
Fax: 01273 205300  
Main Contact: Mr Brown - Manager  
Emp Band: 101-250  
Bus Sector: Retail  
Superstore.

### South East Co-Op

94-101 London Road  
Brighton, East Sussex BN1 4LB  
Tel: 01273 606722  
Fax: 01273 674309  
Main Contact: Mr McCabe - Manager  
Emp Band: 101-250  
Bus Sector: Retail  
Department store, clothes, homeware and food.

### Taj Mahal International Foods

21A Bedford Place  
Brighton, East Sussex BN1 2PT  
Tel: 01273 325027  
Fax: 01273 325545  
Email: shahid@awan-international.com  
Main Contact: Mr S Khan - Proprietor  
Est: 1965  
Emp Band: 1-5  
Bus Sector: Retail  
International and European food store.

### Tesco Stores Ltd

19-20 Station Road, Portslade  
Brighton, East Sussex BN41 1GB  
Tel: 01273 367500  
Website: www.tesco.com  
Main Contact: Mr Michael Germaine - Store Manager  
Est: 1981  
Emp Band: 101-250  
Bus Sector: Retail

### Tesco Stores Ltd

10 Warren Road  
Brighton, East Sussex BN2 6BB  
Tel: 01273 361900  
Bus Sector: Retail

### Tesco Stores Ltd

Church Road, Hove, East Sussex BN3 2DL  
Tel: 0845 677 9796  
Emp Band: 26-50  
Bus Sector: Retail

### Tesco Stores Ltd

84-86 Denmark Villas  
Hove, East Sussex BN3 3JJ  
Tel: 01273 749405  
Website: www.tesco.co.uk  
Emp Band: 26-50  
Bus Sector: Retail

### Tesco Stores Ltd

239 Dyke Road, Hove, East Sussex BN3 6NF  
Tel: 0845 677 9369  
Main Contact: Mr D White - Site Manager  
Emp Band: 26-50  
Bus Sector: Retail

### Three 2 Four

3 - 4 Western Road  
Hove, East Sussex BN3 1AE  
Tel: 01273 777798  
Fax: 01273 727073  
Email: moss\_55\_77@hotmail.com  
Main Contact: Mr H Monem - Proprietor  
Est: 1995  
Emp Band: 6-10  
Bus Sector: Retail

### Waitrose Supermarkets

131-134 Western Road  
Brighton, East Sussex BN1 2LA  
Tel: 01273 326549  
Fax: 01273 326549  
Website: www.waitrose.com  
Main Contact: Mr Steve Shore - Manager  
Est: 1966  
Emp Band: 251-500  
Bus Sector: Retail  
Supermarket extensive fresh foods, organics/home delivery. Large vegetable selection.

### Yum-Yum Oriental Market

22-23 Sydney Street  
Brighton, East Sussex BN1 4EN  
Tel: 01273 606777  
Fax: 01273 503503  
Main Contact: Mrs W M Gray - Proprietor  
Est: 1998  
Turnover: 100K - 500K  
Emp Band: 6-10  
Bus Sector: Retail  
Oriental food market.

## Surveyors & Valuers

### Allied Surveyors Plc

The Agora, Ellen Street  
Hove, East Sussex BN3 3LS  
Tel: 01273 883367  
Fax: 01273 883323  
Email: brighton@alliedsurveyors.com  
Website: www.alliedsurveyors.com  
Main Contact: Mr Craig Ritchie - Director  
Est: 1985  
Emp Band: 6-10  
Bus Sector: Commercial  
Valuations and building reports of commercial and residential properties.

### Ashdown Lyons

8th Floor, Intergen House, 65-67 Western Road  
Hove, East Sussex BN3 2LQ  
Tel: 01273 208083  
Fax: 01273 208084  
Website: www.ashdownlyons.co.uk  
Main Contact: Mr Robert Desbruslias - Manager  
Emp Band: 6-10  
Bus Sector: Professional

## Your partner in success

delivering distinctive, sustainable developments



As one of the world's most capable regeneration, structural and building services consultancies, Halcrow Yolles is recognised for its technical strength; innovative, economical and functional design; superior client service and the ability to combine design and performance to deliver distinctive, sustainable developments.

To find out more about our comprehensive range of services and how we can help you make your project a success, call Tim Thornton on 0208 233 3685 or visit our website.

halcrowyolles.com

**Halcrow Yolles**



## Brace Oakley

Enterprise House, 197-201 Church Road  
Hove, East Sussex BN3 2AH  
Tel: 01273 728751  
Fax: 01273 738601  
Email: mike.ashby@braceoakley.co.uk  
Main Contact: Mr Mike Ashby - Director  
Bus Sector: Professional  
Chartered surveyors.

## Chancellors Associates

10A The Drive  
Hove, East Sussex  
BN3 3JA  
Tel: 01273 722227  
Fax: 01273 727883  
Email: brighton.survey@chancellors.co.uk  
Website: www.chancellors-associates.co.uk  
Main Contact: Mr David Aspey - Proprietor  
Est: 1988  
Emp Band: 6-10  
Bus Sector: Professional  
Building surveyors and valuers. Building survey reports. Homebuyer, vendor surveys.

## Clifford Dann LLP

32 Church Road  
Hove, East Sussex BN3 2FN  
Tel: 01273 823232  
Fax: 01273 823201  
Email: hove@clifforddann.co.uk  
Website: www.clifforddann.co.uk  
Main Contact: Mr Michael Squire - Partner  
Est: 1956  
Emp Band: 6-10  
Bus Sector: Commercial  
Residential, commercial estate agents. Business transfers, surveys and valuations available.

## Countrywide Surveyors

2nd Floor, Rayford House, School Road  
Hove, East Sussex BN3 5HX  
Tel: 01273 778823  
Fax: 01273 778854  
Website: www.cwsurveyors.co.uk  
Bus Sector: Professional

## Crickmay

339 Kingsway  
Hove, East Sussex BN3 4PD  
Tel: 01273 413070  
Fax: 01273 413683  
Email: businesses@crickmay.co.uk  
Website: www.crickmay.co.uk  
Main Contact: Mr Richard Ball - Partner  
Emp Band: 6-10  
Bus Sector: Professional  
Chartered surveyors.

## Crickmay Chartered Surveyors Ltd

152 Church Road  
Hove, East Sussex BN3 2DL  
Tel: 01273 823723  
Fax: 01273 827699  
Email: brighton@crickmay.co.uk  
Website: www.crickmay.co.uk  
Main Contact: Mr Hugh McShane - Partner  
Est: 1978  
Turnover: 100K - 500K  
Emp Band: 6-10  
Bus Sector: Professional

## Andrew Dixon Associates

17 Mallory Road  
Hove, East Sussex BN3 6TB  
Tel: 01273 882244  
Fax: 01273 885605  
Main Contact: Mr Andrew Dixon - Senior Partner  
Est: 1981  
Emp Band: 1-5  
Bus Sector: Professional  
Residential survey and valuation reports by a chartered surveyor.

## Flude Commercial

Pavilion View, 19 New Road  
Brighton, East Sussex  
BN1 1UF  
Tel: 01273 727070  
Fax: 01273 728020  
Email: mail@flude.com  
Website: www.flude.com  
Main Contact: Mr Edward Flude - Director  
Est: 1996  
Emp Band: 6-10  
Bus Sector: Commercial  
Chartered surveyors and commercial property agents.

## J Green Associates

128 Woodland Avenue  
Hove, East Sussex BN3 6BN  
Tel: 01273 565194  
Fax: 01273 887388  
Email: info@jgreensurveyors.co.uk  
Website: www.jgreensurveyors.co.uk  
Main Contact: Mr G Evans - Partner  
Est: 1991  
Turnover: Under 100K  
Emp Band: 1-5  
Bus Sector: Professional  
Surveyors, property consultants, commercial and residential surveys of all types.

## Grumitt Wade Ltd

Maritime House, Basin Road North  
Hove, East Sussex BN41 1WR  
Tel: 01273 384975  
Fax: 01273 384976  
Email: enquiries@grumittwade.com  
Website: www.grumittwade.com  
Main Contact: Mr John Wade - Director  
Est: 2004  
Turnover: 100K - 500K  
Emp Band: 1-5  
Bus Sector: Professional  
Chartered surveyors for residential and commercial property advice.

## Humberts

75 Church Road, Hove, East Sussex BN3 2BB  
Tel: 01273 325394  
Fax: 01273 777029  
Email: brighton@humberts.co.uk  
Website: www.humberts.co.uk  
Main Contact: Mr John Ely  
Turnover: 100K - 500K  
Emp Band: 1-5  
Bus Sector: Professional  
Chartered surveyors.

## P Leacock

22 Leicester Villas, Hove, East Sussex BN3 5SQ  
Tel: 01273 412601  
Fax: 01273 412601  
Email: leacock@estatesgazette.net  
Main Contact: Mr P Leacock - Proprietor  
Est: 1979  
Emp Band: 1-5  
Bus Sector: Commercial  
Chartered building surveyor.

## Sussex Surveyors

10A The Drive, Hove, East Sussex BN3 3JA  
Tel: 01273 821969  
Email: info@sussexsurveyors.com  
Website: www.sussexsurveyors.com  
Main Contact: Mr David Aspey  
Turnover: 100K - 500K  
Bus Sector: Professional  
Chartered surveyors, residential and commercial.

## Derek L Took FRICS

53 Hallyburton Road  
Hove, East Sussex BN3 7GP  
Tel: 01273 423978  
Fax: 01273 422402  
Email: derek.took@ic24.net  
Main Contact: Mr D Took - Principal  
Est: 1977  
Turnover: 100K - 500K  
Emp Band: 1-5  
Bus Sector: Professional  
Independent chartered surveyor, residential building surveys, home buyers reports and valuations.

## T R French & Co

31 Upper St. James's Street  
Brighton, East Sussex BN2 1JN  
Tel: 01273 679008  
Email: trfrenchco@tiscali.co.uk  
Main Contact: Mr T R French - Principal  
Est: 1990  
Turnover: Under 100K  
Emp Band: 1-5  
Bus Sector: Commercial

## Surveyors - Property

### Austin Rees Ltd

135-137 Dyke Road, Hove, East Sussex BN3 1TJ  
Tel: 01273 207501  
Fax: 01273 726431  
Email: info@austinrees.com  
Main Contact: Mr John Austin - Partner  
Est: 1929  
Turnover: 500K - 1M  
Emp Band: 11-25  
Bus Sector: Commercial  
Property management, residential lettings and building surveyors.

## Cluttons Chartered Surveyors

44-46 Old Steine  
Brighton, East Sussex  
BN1 1NH  
Tel: 01273 738383  
Fax: 01273 739393  
Email: wshipley@cluttons.com  
Website: www.cluttons.com  
Main Contact: Mr W Shipley - Partner  
Est: 1995  
Emp Band: 11-25  
Bus Sector: Professional  
Chartered surveyors/property consultants dealing in all aspects of commercial property.

## Colleys Surveyors

130A Western Road  
Brighton, East Sussex  
BN1 2LA  
Tel: 01273 777836  
Fax: 01273 327263  
Main Contact: Mr Nigel Britain - Managing Surveyor  
Emp Band: 11-25  
Bus Sector: Commercial

## Coppard Giles

69 Old Shoreham Road  
Hove, East Sussex BN3 7BE  
Tel: 01273 202536  
Fax: 01273 778792  
Email: admin@coppardgiles.co.uk  
Website: www.coppardgiles.co.uk  
Main Contact: Mr Bruce Coppard - Managing Director  
Emp Band: 6-10  
Bus Sector: Professional  
Chartered building surveyors.

## Focus Consulting

19 New Road  
Brighton, East Sussex  
BN1 1UF  
Tel: 01273 723344  
Fax: 01273 724455  
Email: brighton@focuscs.co.uk  
Website: www.focuscs.co.uk  
Main Contact: Mr A Hulejczuk - Managing Director  
Est: 1998  
Turnover: 100K - 500K  
Emp Band: 6-10  
Bus Sector: Professional  
Chartered building surveyors, design and cost consultants. Project managers.

## MacConvilles Surveying

Shaftesbury Court, 95 Ditchling Road  
Brighton, East Sussex BN1 4ST  
Tel: 01273 692611  
Fax: 01273 676639  
Email: mail@macconvilles.com  
Website: www.macconvilles.com  
Main Contact: Mr Malcolm Gordon - Director  
Est: 1938  
Turnover: 1M - 5M  
Emp Band: 26-50  
Bus Sector: Professional  
Quantity surveyors, building surveyors, planning supervisors, land surveyors, project managers.

## Peter Overill Associates

The Hideaway, 2 Furze Hill  
Hove, East Sussex BN3 1PA  
Tel: 01273 820202  
Fax: 01273 731267  
Email: peter.overill@btopenworld.com  
Website: www.peteroverill.co.uk  
Main Contact: Mr Peter Overill - Partner  
Est: 1988  
Turnover: 500K - 1M  
Emp Band: 11-25  
Bus Sector: Commercial  
Building surveys, design and maintenance, refurbishment, property management, building disputes.

## Parsons Son & Basley

32 Queens Road  
Brighton, East Sussex BN1 3YE  
Tel: 01273 326171  
Fax: 01273 821224  
Email: property@psandb.co.uk  
Website: www.psandb.co.uk  
Main Contact: Mr P W Holder - Partner  
Est: 1825  
Turnover: 1M - 5M  
Emp Band: 26-50  
Bus Sector: Commercial  
Surveyors, estate agents, auctioneers, property managers.

## Philip Hall Associates

**Chartered Building Surveyors**  
43 Church Road  
Hove, East Sussex BN3 2BE  
Tel: 01273 725086  
Fax: 01273 725086  
Email: mail@philiphallassociates.com  
Website: www.philiphallassociates.com  
Main Contact: Mr Philip Hall - Principal  
Est: 1993  
Emp Band: 1-5  
Bus Sector: Professional  
Advice on refurbishment maintenance, defect analysis, contract management, surveys, dilapidations.

## Stuart Radley Associates

336 Kingsway, Hove, East Sussex BN3 4LW  
Tel: 01273 420606  
Fax: 01273 420707  
Email: stuartradley@ricsonline.org  
Main Contact: Mr S Radley - Proprietor  
Est: 1999  
Turnover: 100K - 500K  
Emp Band: 6-10  
Bus Sector: Commercial  
Chartered building surveyor.

## Sussex Surveyors LLP

10A The Drive, Hove, East Sussex BN3 3JA  
Tel: 01273 821969  
Fax: 01273 727883  
Email: info@sussexsurveyors.com  
Website: www.sussexsurveyors.com  
Main Contact: Mr David Aspey - Director  
Est: 1988  
Turnover: 100K - 500K  
Emp Band: 6-10  
Bus Sector: Professional  
Surveyors for residential/commercial property - prompt and personal service.

## Surveyors - Quantity

### F T Allen Ltd

3rd Floor, Caravelle House, 19 Goring Road  
Worthing, West Sussex BN12 4AP  
Tel: 01903 708950  
Fax: 01903 708959  
Email: enquiries@ftallen.co.uk  
Website: www.ftallen.co.uk  
Main Contact: Mr Mike Rolfe  
Est: 1947  
Turnover: 100K - 500K  
Emp Band: 6-10  
Bus Sector: Professional  
Construction consultants.  
See advert on page 24

### BLB Surveyors Ltd

Pavilion House, 14-15 Dorset Street  
Brighton, East Sussex BN2 1WA  
Tel: 01273 626232  
Fax: 01273 626275  
Email: enquiries@blbsurveyors.co.uk  
Website: www.blbsurveyors.co.uk  
Main Contact: Mr C Tunbridge - Managing Director  
Est: 1904  
Emp Band: 11-25  
Bus Sector: Professional  
Building, quantity surveying services, construction advice, housing alterations and extensions.

### PSE Associates

83 Queens Road  
Brighton, East Sussex BN1 3XE  
Tel: 01273 383383  
Fax: 01273 383384  
Email: pse@pse-associates.co.uk  
Website: www.pse-associates.co.uk  
Main Contact: Mrs M Houghton - Administrator  
Est: 1990  
Emp Band: 11-25  
Bus Sector: Professional  
Quantity surveyors and project managers

### Robinson Low Francis

Regent House, Hove Street  
Hove, East Sussex BN3 2DW  
Tel: 01273 325781  
Fax: 01273 204375  
Email: hove@rlf.co.uk  
Website: www.rlf.co.uk  
Main Contact: Mr P Scragg - Partner  
Est: 1958  
Emp Band: 11-25  
Bus Sector: Professional  
Construction and property consultants.

# Surveyors - Quantity

## John Rowe Associates

12 Frederick Street  
Brighton, East Sussex  
BN1 4TA  
Tel: 01273 327767  
Fax: 01273 206906  
Email: info@jra.tiscali.co.uk  
Main Contact: Mr C Keating - Partner  
Est: 1970  
Turnover: 100K - 500K  
Emp Band: 6-10  
Bus Sector: Professional  
Quantity surveyors, employers agent and planning supervisors.

## P H Warr

Randolphs Farm,  
Bedlam Street,  
Hurstpierpoint  
Brighton, East Sussex BN6 9EL  
Tel: 01273 834333  
Fax: 01273 834555  
Email: cspearce@phwarr.com  
Website: www.phwarr.com  
Main Contact: Mr Clifford Pearce - Manager  
Est: 1998  
Turnover: 100K - 500K  
Emp Band: 6-10  
Bus Sector: Professional  
Property and construction consultants.

## Swimming Pools & Pool Equipment

### Giles Leisure

North Court, Lewes  
Brighton, East Sussex  
BN7 2AR  
Tel: 01273 478454  
Fax: 01273 474754  
Email: enquiries@gilesleisure.co.uk  
Website: www.gilesleisure.co.uk  
Main Contact: Mrs T Howell - Director  
Est: 1988  
Turnover: 500K - 1M  
Emp Band: 11-25  
Bus Sector: Commercial  
Swimming pools, hot tubs, swimming pool chemicals, accessories, servicing and maintenance.

## Prince Regent Swimming Complex

Church Street, Brighton,  
East Sussex BN1 1YA  
Tel: 01273 685692  
Fax: 01273 625454  
Website: www.konnectikagyms.co.uk  
Main Contact: Miss Caroline Jenner -  
Administrative Assistant  
Est: 1982  
Emp Band: 26-50  
Bus Sector: Commercial  
Four swimming pools, fitness suite, sauna and sunbed.

## Surrenden Swimming Pool

Surrenden Road  
Brighton, East Sussex BN1 6PW  
Tel: 01273 504858  
Main Contact: Mr Root - Manager  
Est: 1977  
Turnover: Under 100K  
Emp Band: 1-5  
Bus Sector: Non Commercial  
School owned, only open Sunday mornings and holidays.

## Young Ones Swimming School

60 Bramble Rise  
Brighton, East Sussex BN1 5GF  
Tel: 01273 506008  
Website: www.youngnesswimming.cjb.net  
Main Contact: Kristina Banham -  
Swimming Instructor  
Turnover: Under 100K  
Emp Band: 1-5  
Bus Sector: Sole Trader  
Fun learning and swimming tuition for children from 6 months +.

## Systems Design / Control Engineers

### Edwards Modular Controls Ltd

25 Freehold Terrace  
Brighton, East Sussex BN2 4AB  
Tel: 01273 688285  
Fax: 01273 570657  
Email: sales@emc4controls.co.uk  
Main Contact: Mr John Edwards -  
Managing Director

## Est: 1977

Turnover: 1M - 5M  
Emp Band: 11-25  
Bus Sector: Industrial  
Design and manufacture controls for heating and ventilation systems.

## Paxton Access Ltd

Home Farm Road, Brighton, East Sussex BN1 9HU  
Tel: 0870 608 0886  
Fax: 01273 811089  
Website: www.paxton.co.uk  
Emp Band: 51-100  
Bus Sector: Industrial  
Manufacturers of access control systems.

## Tailors

### AC Alterations

159 North Street, Brighton, East Sussex BN1 1EB  
Tel: 01273 733271  
Fax: 01273 733271  
Email: alexacollins@aol.com  
Main Contact: Mr A Collins - proprietor  
Est: 2003  
Emp Band: 1-5  
Bus Sector: Sole Trader

### Codgers

39 Upper North Street  
Brighton, East Sussex BN1 3FH  
Tel: 01273 748449  
Fax: 01273 729201  
Main Contact: Mr Budd - Proprietor  
Est: 1982  
Turnover: Under 100K  
Emp Band: 1-5  
Bus Sector: Commercial  
Gentlemens tailors.

### Connie

26 Baker Street, Brighton, East Sussex BN1 4JN  
Tel: 01273 692475  
Main Contact: Mrs Cheung - Proprietor  
Emp Band: 1-5  
Bus Sector: Sole Trader  
Clothing repairs and alterations.

### Gresham Blake

20 Bond Street, Brighton, East Sussex BN1 1RD  
Tel: 01273 609587  
Email: info@greshamblake.com  
Website: www.greshamblake.com  
Main Contact: Ms Natasha Bell - Assistant  
Emp Band: 6-10  
Bus Sector: Retail

### Helen Clothing Alterations & Repairs

91 Portland Road, Hove, East Sussex BN3 5DP  
Tel: 01273 770612  
Main Contact: Mrs Claire Winterson - Proprietor  
Est: 1982  
Turnover: Under 100K  
Emp Band: 1-5  
Bus Sector: Commercial  
Clothing alterations and repairs.

### In Stitches

75-76 Western Road  
Brighton, East Sussex BN1 2HA  
Tel: 01273 734010  
Main Contact: Mrs Vera Haywood - Proprietor  
Emp Band: 1-5  
Bus Sector: Sole Trader

## G Salluce

106 Portland Road  
Hove, East Sussex BN3 5DN  
Tel: 01273 739983  
Main Contact: Mr G Salluce - Proprietor  
Est: 1990  
Bus Sector: Sole Trader  
Tailoring and alterations of clothing.

## Tax Advisers

### JS & Co Llp

3rd Floor, Hanover House, 118 Queens Road  
Brighton, East Sussex BN1 3XG  
Tel: 01273 765399  
Fax: 01273 760136  
Turnover: 100K - 500K  
Emp Band: 1-5  
Bus Sector: Professional  
Tax advisers and financial accountants.

### Ogilvie & Co

94 Highdown Road, Hove, East Sussex BN3 6EA  
Tel: 01273 233181  
Fax: 01273 241179  
Email: office@ogilvietax.co.uk  
Main Contact: Mr Ogilvie - Principal  
Est: 1990  
Emp Band: 1-5  
Bus Sector: Professional

### Parkers

Cornelius House, 178 -180 Church Road  
Hove BN3 2DJ  
Tel: 01273 722505  
Fax: 01273 204773  
Website: www.parkerpartnership.com  
Bus Sector: Professional

### Shearers

67 Church Road, Hove, East Sussex BN3 2BD  
Tel: 01273 207704  
Fax: 01273 207780  
Email: office@shearers.biz  
Website: www.shearers.biz  
Emp Band: 1-5  
Bus Sector: Professional

## Taxis & Private Hire

### Air-Seaport All Cars

Top Floor, 136 Albion Street  
Brighton, East Sussex BN42 4DP  
Tel: 01273 701612  
Fax: 01273 596278  
Email: taxi.link@btconnect.com  
Main Contact: Mr S Forrest - Manager  
Turnover: 100K - 500K  
Emp Band: 51-100  
Bus Sector: Commercial  
Hackney cabs and private hire.

### Brighton & Hove City Cabs

63 Queens Road, Brighton, East Sussex BN1 3XD  
Tel: 01273 205205  
Fax: 01273 822420  
Email: 205205citycabs@ukonline.co.uk  
Main Contact: Mr Andrew Cheeseman - Director  
Est: 1960  
Emp Band: 11-25  
Bus Sector: Commercial  
24 hour taxi service, minibuses, limousines, public or contract.

**E.M.C.**

**Edwards Modular Controls Ltd.**

**25 Freehold Terrace, Brighton  
BN2 4AB**

Edwards Modular Controls  
Limited design, manufacture,  
install and service HVAC control  
systems throughout the South of  
England.

We are pleased to be in contract  
partnership with Brighton and  
Hove City Council to provide a  
pleasant environment in public  
buildings.

Contact us for your needs on  
01273 688285

[sales@emc4controls.co.uk](mailto:sales@emc4controls.co.uk)



**Accountants, Tax and Business Advisors  
to Sussex Owner-Managed Businesses  
of all sizes**

Cornelius House, 178/180 Church Road, Hove BN3 2DJ  
Tel. (01273) 722505 Fax. (01273) 204773  
Web: [www.parkerpartnership.com](http://www.parkerpartnership.com)

**Brighton & Hove Streamline Taxis**

5 Clifton Hill, Brighton, East Sussex BN1 3HL  
Tel: 01273 747474  
Fax: 01273 327328  
Email: enquiries@brighton-streamline.co.uk  
Website: www.brighton-streamline.co.uk  
Est: 1936  
Emp Band: 26-50  
Bus Sector: Commercial  
Oldest taxi association in Brighton.

**South Coast Streamline Ltd**

5 Clifton Hill, Brighton, East Sussex BN1 3HL  
Tel: 01273 729403  
Fax: 01273 728122  
Email: enquiries@brighton-streamline.co.uk  
Website: www.brighton-streamline.co.uk  
Main Contact: Mr J Oram - Chairman  
Est: 1936  
Emp Band: 26-50  
Bus Sector: Commercial  
Taxi service, local, long distance and airports.

**South Coast Streamline Taxis**

38A Longridge Avenue, Saltdean  
Brighton, East Sussex BN2 8LJ  
Tel: 01273 301111  
Fax: 01273 307236  
Main Contact: Mr R Stevens - Office Manager  
Emp Band: 6-10  
Bus Sector: Commercial  
Hackney taxi service. 6 seater service available.  
Alternative number: 01273 580000

**Streamline 202020 Taxis**

86 Goldstone Villas  
Hove, East Sussex BN3 3RU  
Tel: 01273 202020  
Fax: 01273 721659  
Email: info@202020taxis.com  
Website: www.202020taxis.com  
Main Contact: Mr Tony Fish - Treasurer  
Est: 1937  
Emp Band: 26-50  
Bus Sector: Commercial

**Tea & Coffee Merchants****Drury Tea & Coffee Southern**

12-16 Richardson Road  
Hove, East Sussex BN3 5RB  
Tel: 01273 888600  
Fax: 01273 724908  
Website: www.druryouth.co.uk  
Main Contact: Mrs C Davids - Partner  
Est: 1940  
Turnover: 100K - 500K  
Emp Band: 1-5  
Bus Sector: Commercial  
Tea and coffee wholesalers to restaurants and trade.

**Edmonds (London) Ltd**

28B Newtown Road  
Hove, East Sussex BN3 6AB  
Tel: 01273 773088  
Email: kenniemi@hotmail.com  
Turnover: 500K - 1M  
Emp Band: 11-25  
Bus Sector: Commercial  
Fine coffee and tea importers.

**Whittard Of Chelsea**

Unit 14, Churchill Square  
Brighton, East Sussex BN1 2TB  
Tel: 01273 726283  
Fax: 01273 726283  
Website: www.whittard.com  
Main Contact: Ms Naomi Grant - Assistant Manager  
Emp Band: 6-10  
Bus Sector: Commercial  
Tea and coffee specialists, novelty tea pots etc.

**Telecommunications - Consultants****Brighton Communications Systems**

Scallowish Farm, Moat Lane  
Waldron, East Sussex TN21 0RT  
Tel: 01273 888788  
Fax: 0845 123 2934  
Email: nick@commsdirect.com  
Website: www.commsdirect.com  
Main Contact: Mr Nick Wilson - Proprietor  
Est: 1983  
Emp Band: 1-5  
Bus Sector: Commercial  
Supplier of telecommunication solutions.

**Telecommunications - Service Providers****SCS**

Unit F, Hove Technology Centre, St. Josephs Close  
Hove, East Sussex BN3 7ES  
Tel: 01273 828430  
Fax: 01273 828438  
Website: www.scs.co.uk  
Emp Band: 101-250  
Bus Sector: Commercial

**Telecommunications - Services****Azzurri Communications**

Gemini Business Centre, 136-140 Old Shoreham Road  
Hove, East Sussex BN3 7BD  
Tel: 01273 323321  
Fax: 01273 206446  
Website: www.azzurricommunications.com  
Main Contact: Mr A Stride - Business Development  
Est: 1988  
Emp Band: 6-10  
Bus Sector: Commercial

**Brightel Datanet Ltd**

Unit 3, Mousecomb Way  
Brighton, East Sussex BN2 4PB  
Tel: 01273 244400  
Fax: 01273 244410  
Email: info@brightel.co.uk  
Website: www.brightel.co.uk  
Main Contact: Mr C Shanks - Technical Director  
Est: 1989  
Turnover: 100K - 500K  
Emp Band: 1-5  
Bus Sector: Commercial  
Communications system specialists providing telephone and cabling systems, Siemens dealer.

**Comsys Multi Media Solutions Ltd**

Victoria House, 125 Queens Road  
Brighton, East Sussex BN1 3WB  
Tel: 01273 730273  
Fax: 01273 730399  
Website: www.cmm-services.co.uk  
Main Contact: Mr Hans Zielemann - Support Engineer  
Est: 1980  
Turnover: 500K - 1M  
Emp Band: 6-10  
Bus Sector: Commercial  
Multi media contact management solutions. Call and contact centre automation.

**Eurocom Marketing Ltd**

208 Church Road  
Hove, East Sussex BN3 2DJ  
Tel: 0845 222 0033  
Fax: 0845 222 0034  
Email: sales@telecomsolution.co.uk  
Website: www.telecomsolutions.co.uk  
Main Contact: Mr Henry Newrick  
Est: 1999  
Turnover: 100K - 500K  
Emp Band: 1-5  
Bus Sector: Commercial  
Multi media contact management solutions. Call and contact centre automation.

**Expand Recruitment Ltd**

Tower Point, North Road  
Brighton, East Sussex BN1 1YR  
Tel: 01273 668700  
Fax: 0871 615474  
Email: wing-yee.man@band-x.com  
Website: www.band-x.com  
Main Contact: Ms S Maxwell-Reed - Director  
Est: 1997  
Turnover: 100K - 500K  
Emp Band: 6-10  
Bus Sector: Commercial  
Recruitment agency, telecommunications.

**Hosiden Besson Ltd**

11 St. Joseph's Trading Estate, St. Joseph's Close  
Hove, East Sussex BN3 7EZ  
Tel: 01273 860000  
Fax: 01273 777501  
Email: info@hbl.co.uk  
Website: www.hbl.co.uk  
Main Contact: Mr Paul Mace - Business Manager  
Est: 1990  
Turnover: 25M +  
Emp Band: 101-250  
Bus Sector: Industrial  
Manufacture telecommunication equipment.

**Sabre Telecommunications Ltd**

1 Woodingdean Business Park, Seaview Way  
Brighton, East Sussex BN2 6NX  
Tel: 01273 706706  
Fax: 01273 706708  
Email: sales@sabretele.com  
Website: www.sabretele.com  
Main Contact: Mr P Van-Tenac - Managing Director  
Est: 1990  
Turnover: 1M - 5M  
Emp Band: 26-50  
Bus Sector: Commercial  
Sales, service and installation.

**Sprint SCS**

St. Josephs Close, Hove, East Sussex BN3 7ES  
Tel: 0870 608 2801  
Fax: 01273 828438  
Email: sales@scslsprintltd.co.uk  
Website: www.scs.co.uk  
Main Contact: Mr T Broogan  
Emp Band: 6-10  
Bus Sector: Commercial

**Telecom Services & Maintenance Ltd**

64 Brighton Road  
Brighton, East Sussex BN15 8ET  
Tel: 0808 172 7999  
Fax: 01903 855422  
Email: sales@telecomservice.co.uk  
Website: www.telecomservice.co.uk  
Main Contact: Mr Terry Collins - Director  
Est: 2000  
Turnover: 500K - 1M  
Emp Band: 11-25  
Bus Sector: Commercial

**Telemarketing Services****Eurocom Marketing Ltd**

208 Church Road, Hove, East Sussex BN3 2DJ  
Tel: 0845 222 0033  
Fax: 0845 222 0034  
Email: sales@telecomsolution.co.uk  
Website: www.telecomsolutions.co.uk  
Main Contact: Mr Henry Newrick  
Est: 1999  
Turnover: 100K - 500K  
Emp Band: 1-5  
Bus Sector: Commercial  
Fax marketing, phone numbers and e-mail broadcasting.

**Nido Marketing Ltd**

Unit 3, Trafalgar Mews, Trafalgar Street  
Brighton, East Sussex BN1 4EQ  
Tel: 01273 667979  
Email: info@nidomarketing.co.uk  
Website: www.nidomarketing.co.uk  
Est: 2003  
Emp Band: 6-10  
Bus Sector: Commercial

**TCAC**

32 Portland Villas, Hove, East Sussex BN3 5SB  
Tel: 01273 703444  
Email: tcac@ntlworld.com  
Main Contact: Mrs Kate Harris - Proprietor  
Est: 1992  
Emp Band: 1-5  
Bus Sector: Commercial  
Market research, analysis, telephone marketing and database programming.

**Telegen UK Ltd**

Sovereign House, Church Street  
Brighton, East Sussex BN1 1UH  
Tel: 01273 341000  
Fax: 01273 341001  
Email: info@telegenuk.com  
Website: www.telegenuk.com  
Emp Band: 251-500  
Bus Sector: Commercial

**The Telemarketing Company**

26-27 Regency Square  
Brighton, East Sussex BN1 2FH  
Tel: 01273 765000  
Fax: 01273 765111  
Email: info@ttmc.co.uk  
Website: www.ttmc.co.uk  
Main Contact: Mr Niall Habba - Managing Director  
Est: 1990  
Turnover: 1M - 5M  
Emp Band: 101-250  
Bus Sector: Commercial  
Lead generation, market research and appointment setting.

**Television & Radio Stations****ITV Meridian Ltd**

Olivier House, 18 Marine Parade  
Brighton, East Sussex BN2 1TL  
Tel: 01273 572555  
Fax: 01273 622075  
Email: newsroom.brighton@itv.com  
Website: www.itvlocal.com  
Main Contact: Mr Guy Phillips - Editor  
Est: 1993  
Emp Band: 1-5  
Bus Sector: Commercial  
District newsroom for ITV Broadband service.

**Southern FM**

Franklin Road  
Brighton, East Sussex BN41 1AF  
Tel: 01273 430111  
Fax: 01273 316909  
Email: news@southernfm.com  
Website: www.southernfm.com  
Est: 1983  
Emp Band: 26-50  
Bus Sector: Commercial

**Temperature Instruments - Manufacture / Supply****West Instruments**

The Hyde Business Park  
Brighton, East Sussex BN2 4JU  
Tel: 01273 606271  
Fax: 01273 609990  
Email: enquiries@westinstruments.com  
Website: www.westinstruments.com  
Est: 1948  
Turnover: 500K - 1M  
Emp Band: 51-100  
Bus Sector: Commercial  
Suppliers of industrial temperature controllers and counters.

**Testing Equipment - Manufacture / Supply****Mid Sussex Testing Services Ltd**

221 Cuckfield Road, Pier Point  
Brighton, East Sussex BN6 9RT  
Tel: 01273 833603  
Fax: 01273 835358  
Main Contact: Mr Glenn Warwick - Director  
Est: 1987  
Emp Band: 11-25  
Bus Sector: Commercial  
Testing of soil and concrete.

**Textile - Supply****Powell Craft**

Unit 23, New England House,  
New England Street  
Brighton, East Sussex BN1 4GH  
Tel: 01273 622023  
Website: www.powellcraft.co.uk  
Main Contact: Mr Toby Powell - Proprietor  
Turnover: 1M - 5M  
Emp Band: 11-25  
Bus Sector: Commercial  
Handmade Victorian goods.

**Theatres****Komedia**

44-47 Gardner Street  
Brighton, East Sussex BN1 1UN  
Tel: 01273 647101  
Fax: 01273 647102  
Email: info@komedia.co.uk  
Website: www.komedia.co.uk  
Main Contact: Ms Jackie Alexander  
Est: 1994  
Turnover: 1M - 5M  
Emp Band: 51-100  
Bus Sector: Commercial  
Theatre and cabaret bar incorporating restaurant.

**New Venture Theatre**

Bedford Place  
Brighton, East Sussex BN1 2PT  
Tel: 01273 746118  
Email: info@newventure.org.uk  
Website: www.newventure.org.uk  
Main Contact: Mr Jerry Lyne - Administrative Director  
Est: 1947  
Bus Sector: Non Commercial

# Theatres

## **Sallis Benney Theatre**

58-67 Grand Parade, Brighton, East Sussex BN2 0JY  
Tel: 01273 643010  
Fax: 01273 643038  
Email: artsbooking@brighton.ac.uk  
Website: www.brighton.ac.uk/gallery-theatre  
Emp Band: 101-250  
Bus Sector: Non Commercial

## **Southwick Opera**

Community Centre, Southwick Street  
Southwick, West Sussex BN42 4TE  
Tel: 01273 597094  
Main Contact: Mrs Elaine Bailey - Hon Secretary  
Est: 1965  
Emp Band: 51-100  
Bus Sector: Non Commercial

## **Theatrical Equipment**

### **Harveys Of Hove**

110 Trafalgar Road, Portslade  
Brighton, East Sussex BN41 1GS  
Tel: 01273 430323  
Fax: 01273 708699  
Email: harveys.costume@ntlworld.com  
Website: www.harveysofhove.co.uk  
Main Contact: Mr Wayne De Strete - Proprietor  
Est: 1970  
Emp Band: 1-5  
Bus Sector: Commercial  
Manufacture and hire of theatrical costumes and fancy dress hire.

## **Therapists**

### **Kristina Banham**

60 Bramble Rise, Brighton, East Sussex BN1 5GF  
Tel: 01273 506008  
Main Contact: Kristina Banham - Therapist  
Turnover: Under 100K  
Emp Band: 1-5  
Bus Sector: Sole Trader  
Therapeutic massage and sports injury treatment.

## **Ticket Agencies**

### **The Brighton Dome**

Box Office, 29 New Road  
Brighton, East Sussex BN1 1UG  
Tel: 01273 709709  
Fax: 01273 261540  
Email: info@brightondome.org  
Website: www.brightondome.org  
Main Contact: Mr S Cotton - Ticket Services Manager  
Emp Band: 6-10  
Bus Sector: Commercial  
Box office for Dome concert hall, Corn Exchange and Pavilion Theatre.

### **Just Tickets**

36 Blatchington Road, Hove, East Sussex BN3 3YN  
Tel: 01273 220400  
Fax: 01273 207425  
Email: rosaling@anderstravel.co.uk  
Website: www.anderstravel.co.uk  
Main Contact: Ms Rosalind Wolfarth - Director  
Est: 1987  
Emp Band: 1-5  
Bus Sector: Commercial  
Worldwide travel- tickets only.

### **Travel Nation**

61 Western Road, Hove, East Sussex BN3 1JD  
Tel: 01273 718026  
Fax: 01273 718026  
Email: info@travelnation.co.uk  
Website: www.travelnation.co.uk  
Turnover: 1M - 5M  
Emp Band: 11-25  
Bus Sector: Retail

## **Tiles - Manufacture & Wholesale**

### **Master Tiles**

121 Portland Road, Hove, East Sussex BN3 5QH  
Tel: 01273 770723  
Fax: 01273 770723  
Email: paul@mastertiles.co.uk  
Website: www.mastertiles.co.uk  
Main Contact: Mr Shelby Parris - Branch Manager  
Est: 1994  
Emp Band: 1-5  
Bus Sector: Commercial  
Ceramic wall and floor tiles. Supply to trade and retail.

## **Tiling Contractors / Services**

### **Andy Blunden Ceramic Wall & Floor Tiles Ltd**

21 Downside  
Hove, East Sussex BN3 6QJ  
Tel: 01273 561888  
Fax: 01273 561888  
Email: andrew.blunden@virgin.net  
Main Contact: Mr A Blunden - Director  
Est: 1997  
Turnover: 100K - 500K  
Emp Band: 6-10  
Bus Sector: Commercial

### **Hove Tile Centre**

70 Goldstone Villas  
Hove, East Sussex BN3 3RU  
Tel: 01273 778623  
Fax: 01273 729867  
Email: barton-tiling@btconnect.com  
Main Contact: Mr M J Barton - Managing Director  
Est: 1978  
Emp Band: 11-25  
Bus Sector: Retail  
Tiling contractors and retail sales.

### **RDW Tiling**

Flat 1, 9-10 Carlton Terrace, Portslade  
Brighton, East Sussex  
BN41 1XF  
Tel: 07973 248613  
Main Contact: Mr Rick Walker - Proprietor  
Bus Sector: Sole Trader

### **Sussex Wall & Floor Tiling Ltd**

Unit B1, Portland Business Park,  
Portland Road  
Hove, East Sussex BN3 5RY  
Tel: 01273 235550  
Fax: 01273 235551  
Email: sales@swaft.co.uk  
Website: www.swaft.co.uk  
Main Contact: Mr M Chadd - Director  
Est: 1972  
Turnover: 1M - 5M  
Emp Band: 26-50  
Bus Sector: Commercial  
Ceramic wall and floor tiling installations. Soft flooring installations.

### **Gary Turner Ceramic Tiles, Walls & Flooring**

13 Seaview Road, Woodingdean  
Brighton, East Sussex  
BN2 6DF  
Tel: 01273 683063  
Main Contact: Mr G Turner - Partner  
Est: 1970  
Turnover: Under 100K  
Emp Band: 1-5  
Bus Sector: Commercial  
Kitchen, bathrooms, conservatories etc. Tiling and hard flooring.

## **Timber Merchants / Agents**

### **Alsford Timber Ltd**

80A Preston Road  
Brighton, East Sussex  
BN1 6AE  
Tel: 01273 554888  
Fax: 01273 566118  
Email: brighton@alsfordtimber.com  
Website: www.alsfordtimber.com  
Main Contact: Mr A Allsobrook - Branch Manager  
Est: 1984  
Emp Band: 6-10  
Bus Sector: Commercial  
Timber and sheet materials and other allied products.

### **Brighton & Hove Wood Recycling Project**

Circus Street  
Brighton, East Sussex  
BN2 9QF  
Tel: 01273 570500  
Fax: 01273 570600  
Email: info@woodrecycling.org.uk  
Website: www.woodrecycling.org.uk  
Main Contact: Mr Richard Simpson - Director  
Est: 1998  
Turnover: 100K - 500K  
Emp Band: 6-10  
Bus Sector: Non Commercial  
Recycled and reclaimed wood collection and sales, service, furniture making.

## **Covers**

Unit 1, Home Farm Road  
Brighton, East Sussex BN1 9HU  
Tel: 01273 607044  
Fax: 01273 685208  
Email: sales.brighton@covers.biz  
Website: www.covers.biz  
Main Contact: Mr Peter Worsley - Manager  
Est: 1930  
Turnover: 5M - 25M  
Emp Band: 26-50  
Bus Sector: Commercial  
Timber, plumbing, ironmongery and general building materials.

### **North Road Timber Co**

85-88 North Road, Brighton, East Sussex BN1 1YE  
Tel: 01273 603880  
Fax: 01273 670904  
Est: 1985  
Bus Sector: Commercial

### **Stamco Timber**

11-14 St. Josephs Close, Hove, East Sussex BN3 7ES  
Tel: 01273 400505  
Fax: 01273 719198  
Email: enquiries@stamco.co.uk  
Main Contact: Mr T Moor - Branch Manager  
Turnover: 1M - 5M  
Emp Band: 6-10  
Bus Sector: Commercial

### **G Wackett**

39 Cowper Street, Hove, East Sussex BN3 5BN  
Tel: 01273 770009  
Main Contact: Mr G Wackett - Proprietor  
Est: 1970  
Turnover: Under 100K  
Emp Band: 1-5  
Bus Sector: Commercial  
Timber, hardboard and chipboard specialists.

## **Timber Services**

### **1st Call Heritage Ltd**

134-140 Kingsway House, Church Road  
Hove, East Sussex BN3 2DL  
Tel: 01903 211710  
Fax: 02392 669333  
Est: 1996  
Emp Band: 6-10  
Bus Sector: Commercial

### **Sussex Timber Preservation Co Ltd**

Baltic Wharf, Wellington Road, Portslade  
Brighton, East Sussex BN41 1DX  
Tel: 01273 420230  
Fax: 01273 430612  
Main Contact: Mr C Knee - Manager  
Est: 1893  
Emp Band: 1-5  
Bus Sector: Commercial

## **Tobacconists**

### **E Burkitt Ltd**

117 Church Road, Hove, East Sussex BN3 2AF  
Tel: 01273 731351  
Main Contact: Mr Shelton - Director  
Est: 1873  
Emp Band: 1-5  
Bus Sector: Retail  
Cigars, pipes, loose, packet tobaccos, lighters and smokers requisites.

### **Taylor's**

19 Bond Street  
Brighton, East Sussex BN1 1RD  
Tel: 01273 606110  
Email: info@taylorstobacconist.com  
Website: www.taylorstobacconist.com  
Main Contact: Mr Caulfield - Proprietor  
Est: 1995  
Emp Band: 1-5  
Bus Sector: Retail

## **Tool & Moulds - Makers & Dealers**

### **Fuller Bros**

6B College Place, Kemptown  
Hove, East Sussex BN2 1HN  
Tel: 01273 686368  
Fax: 01273 686802  
Email: fuller\_fuller@btconnect.com  
Emp Band: 26-50  
Bus Sector: Commercial

## **Tool Dealers / Distributors / Merchants**

### **Aird & Co**

14 Bond Street, Brighton, East Sussex BN1 1RD  
Tel: 01273 327191  
Fax: 01273 327191  
Email: sales@aird-tools.co.uk  
Website: www.aird-tools.co.uk  
Main Contact: Mr B Carey - Managing Director  
Est: 1984  
Turnover: 500K - 1M  
Emp Band: 6-10  
Bus Sector: Commercial  
Specialist tool supplier- supplying hand and power tools to trade.

### **Brighton Tools & Fixings Ltd**

Unit 7, Centenary Industrial Estate, Hughes Road,  
Off Hollingdean Road  
Brighton, East Sussex BN2 4AW  
Tel: 01273 620456  
Fax: 01273 620611  
Email: info@brightontools.co.uk  
Website: www.brightontools.co.uk  
Main Contact: Ms L C Hyde - Director  
Est: 1992  
Turnover: 1M - 5M  
Emp Band: 11-25  
Bus Sector: Commercial  
Power tools sales and service, hand tools, fixings, fasteners etc.

## **Touring Theatre Companies**

### **Passe-Partout**

13 Stanford Avenue  
Brighton, East Sussex BN1 6AD  
Tel: 01273 557595  
Email: pp@passe-partout.demon.co.uk  
Est: 1986  
Turnover: Under 100K  
Emp Band: 1-5  
Bus Sector: Commercial  
Theatre.

### **The Puppeteers Company**

PO Box 350, Brighton, East Sussex BN2 1TZ  
Tel: 01273 687183  
Fax: 01273 601004  
Email: admin@puppeteers.co.uk  
Website: www.thepuppeteers.co.uk  
Main Contact: Mr S Lee - Director  
Est: 1980  
Turnover: 100K - 500K  
Emp Band: 1-5  
Bus Sector: Commercial

## **Tourist Attractions**

### **Brighton Pier**

Madeira Drive, Brighton, East Sussex BN2 1TW  
Tel: 01273 609361  
Fax: 01273 684289  
Email: info@brightonpier.co.uk  
Website: www.brightonpier.co.uk  
Main Contact: Miss Vicki Whitworth - PR & Marketing Manager  
Est: 1898  
Emp Band: 251-500  
Bus Sector: Commercial  
All year attraction offering family facilities, free admission and deckchairs.

### **Brighton Sea Life Centre**

Marine Parade  
Brighton, East Sussex BN2 1TB  
Tel: 01273 604233  
Fax: 01273 681840  
Website: www.sealifeurope.com  
Est: 1872  
Emp Band: 26-50  
Bus Sector: Commercial

### **Foredown Tower**

Foredown Road, Portslade  
East Sussex BN41 2EW  
Tel: 01273 292092  
Email: foredown.tower@brighton-hove.gov.uk  
Website: www.foredown.virtualmuseum.info  
Main Contact: Ms Paula Huntbach - Building Manager  
Est: 1991  
Turnover: Under 100K  
Emp Band: 1-5  
Bus Sector: Non Commercial  
Visitors and education centre, camera obscura and astronomy education.

## Preston Manor

Preston Drive, Brighton, East Sussex BN1 6SD  
Tel: 01273 292770  
Fax: 01273 292771  
Email: museums@brighton-hove.gov.uk  
Website: www.prestonmanor.virtualmuseum.info/  
Est: 1066  
Emp Band: 6-10  
Bus Sector: Non Commercial  
Delightful Edwardian Manor house with period walled garden.

## Royal Pavilion

4-5 Pavilion Buildings  
Brighton, East Sussex BN1 1EE  
Tel: 01273 290900  
Fax: 01273 292871  
Email: royalpavilion@brighton-hove.gov.uk  
Website: www.royalpavilion.org.uk  
Est: 1850  
Emp Band: 51-100  
Bus Sector: Non Commercial  
Exotic Regency palace. Former seaside residence of King George IV.

## West Blatchington Windmill

Holmes Avenue, Hove, East Sussex BN3 7LE  
Tel: 01273 776017  
Main Contact: Mr P Hill - Chairman  
Est: 1820  
Bus Sector: Non Commercial  
Grade II listed building with original mill workings, now a museum.

## Tourist Information

### Volks Railway

285 Madeira Drive  
Brighton, East Sussex BN2 1EN  
Tel: 01273 292718  
Fax: 01273 292719  
Email: volksrailway@brighton-hove.gov.uk  
Main Contact: Mr Stuart Strong - Manager  
Est: 1883  
Turnover: 100K - 500K  
Emp Band: 6-10  
Bus Sector: Commercial  
Heritage railway. The oldest railway in the world.

## Town Planning Advisers & Consultants

### Colin Buchanan

**Strawberry Hill House, Strawberry Hill  
Newbury, Berkshire RG14 1JU  
Tel: 01635 35670  
Fax: 01635 32752  
Email: david.frisby@cbuchanan.co.uk  
Main Contact: Mr David Frisby - Associate  
Emp Band: 101-250  
Bus Sector: Professional  
Traffic and transportation planning,  
modelling and economics.  
See advert on page 27**

### JCL Planning

1 Golden Lane  
Brighton, East Sussex BN1 2BN  
Tel: 01273 729799  
Fax: 01273 207212  
Email: jclplanning@mistral.co.uk  
Main Contact: Mr Jeremy Clarke-Lowes - Principal  
Bus Sector: Sole Trader

### Nathaniel Lichfield & Partners

**14 Regents Wharf, All Saints Street  
London N1 9RL  
Tel: 020 7837 4477  
Fax: 020 7837 2277  
Email: london@nlplanning.com  
Website: www.nlplanning.com  
Bus Sector: Professional  
See advert on page 27**

### D M H Stallard

100 Queens Road  
Brighton, East Sussex BN1 3YB  
Tel: 01273 744451  
Fax: 01273 744455  
Email: tony.allen@dmhstallard.com  
Website: www.dmhstallard.com  
Main Contact: Mr Tony Allen - Partner  
Est: 1993  
Emp Band: 11-25  
Bus Sector: Professional  
Multi-disciplinary team of planning and environmental solicitors and chartered planners.

## Toys & Games - Manufacture / Wholesale

### The Simple Marionette

244 Kings Road Arches  
Brighton, East Sussex BN1 1NB  
Tel: 01273 725358  
Main Contact: Mr David Downer - Proprietor  
Bus Sector: Sole Trader

## Toys & Games - Retail

### The Animal House

12 Bond Street  
Brighton, East Sussex  
BN1 1RD  
Tel: 01273 206836  
Email: anthony.mernagh@ntlworld.com  
Main Contact: Mrs Pat Mernagh - Director  
Est: 1985  
Turnover: 100K - 500K  
Emp Band: 1-5  
Bus Sector: Retail  
Animal theme gifts.

### Build A Bear Workshop

Unit 56, Churchill Square  
Brighton, East Sussex BN1 2RG  
Tel: 01273 771557  
Website: www.buildabear.co.uk  
Main Contact: Ms H Plews - Manageress  
Est: 2000  
Emp Band: 6-10  
Bus Sector: Retail  
Stuffed toy retailers.

### Cupcake

98 St. Georges Road  
Brighton, East Sussex  
BN2 1EE  
Tel: 01273 624134  
Fax: 01273 624134  
Email: info@cupcake-kids.co.uk  
Est: 2003  
Turnover: 100K - 500K  
Emp Band: 1-5  
Bus Sector: Retail

### Daisy Daisy

33 North Road  
Brighton, East Sussex  
BN1 1YB  
Tel: 01273 689108  
Website: www.daisydaisy.me.uk  
Main Contact: Miss H Crozier - Proprietor  
Est: 1995  
Turnover: Under 100K  
Emp Band: 1-5  
Bus Sector: Sole Trader  
Dolls houses, wooden toys, books, dressing up and more.

### Early Learning Centre

Unit 85, Churchill Square Shopping Centre  
Brighton, East Sussex  
BN1 2TF  
Tel: 01273 722189  
Main Contact: Ms T Shepcott - Manager  
Turnover: 1M - 5M  
Emp Band: 6-10  
Bus Sector: Retail  
Toy shop.

### The English Shuffleboard Co Ltd

2 Sandringham Drive  
Hove, East Sussex  
BN3 6XD  
Tel: 01273 564375  
Email: information@englishshuffleboard.co.uk  
Website: www.englishshuffleboard.co.uk  
Main Contact: Mr A Williams - Director  
Est: 1988  
Turnover: Under 100K  
Emp Band: 1-5  
Bus Sector: Retail  
Importers, wholesalers and retailers of Shuffleboard -Tudor period game.

### Gamleys Ltd

Unit 86, Churchill Square Centre  
Brighton, East Sussex BN1 2TF  
Tel: 01273 329675  
Website: www.gamleys.co.uk  
Main Contact: Mr Andrew Heesman  
Turnover: 1M - 5M  
Emp Band: 11-25  
Bus Sector: Retail  
Toy shop.

## Gamleys Ltd

Unit 2, Newtown Road  
Hove, East Sussex BN3 7BA  
Tel: 01273 205563  
Fax: 01273 203359  
Website: www.gamleys.co.uk  
Main Contact: Mr Steve Heasman - IT Director  
Emp Band: 6-10  
Bus Sector: Retail  
Company head office.

### It Figures

181 Edward Street  
Brighton, East Sussex BN2 0JB  
Tel: 01273 626993  
Main Contact: Mr Jonathon Gribbin - Proprietor  
Est: 2006  
Bus Sector: Sole Trader

### The Lego Store

Unit 19, Churchill Square  
Brighton, East Sussex BN1 2TA  
Tel: 01273 772670  
Main Contact: Mrs E Kille - Manager  
Est: 2003  
Emp Band: 11-25  
Bus Sector: Retail

### Toys 'R' Us Ltd

Goldstone Retail Park, Newtown Road  
Hove, East Sussex BN3 7PN  
Tel: 01273 720620  
Emp Band: 26-50  
Bus Sector: Retail  
All toys and accessories for all ages.

### Wigwam

140 Preston Drive  
Brighton, East Sussex BN1 6FJ  
Tel: 01273 554111  
Main Contact: Miss Joanna Merritt - Proprietor  
Est: 2006  
Emp Band: 1-5  
Bus Sector: Retail  
Wooden, educational toys, puzzles, games and much more.

## Trade Organisations & Associations

### GMB - Britain's General Union

5th Floor, Vantage Point, New England Road  
Brighton, East Sussex  
BN1 4GW  
Tel: 01273 570126  
Fax: 01273 679025  
Email: charles.harrity@gmb.org.uk  
Website: www.gmb.org.uk  
Main Contact: Mr Charles Harrity - Organiser  
Emp Band: 1-5  
Bus Sector: Non Commercial  
Representational and legal advice and services for union members.

## Trading Standards Office

### Trading Standards

Brighton & Hove City Council,  
Bartholomew House,  
Bartholomew Square  
Brighton, East Sussex  
BN1 1JP  
Tel: 01273 292523  
Fax: 01273 292524  
Email: trading\_standards@brighton-hove.gov.uk  
Website: www.brighton-hove.gov.uk/tradingstandards  
Main Contact: Ms Donna Lynsdale -  
Fair Trading Officer  
Est: 1997  
Emp Band: 11-25  
Bus Sector: Non Commercial  
Provides advice and information to businesses and traders in the Brighton and Hove area.

## Traffic Control Equipment

### Siemens Traffic Controls

Unit 4, Sussex House Industrial Estate,  
Old Shoreham Road  
Hove, East Sussex  
BN3 7DX  
Tel: 01273 205948  
Fax: 01273 328131  
Main Contact: Mr K Kramer - Contract Engineer  
Emp Band: 6-10  
Bus Sector: Commercial

## Trailers - Manufacture / Supply

### Towbox Towbars

Unit 1, Southern Cross Workshops,  
Freemans Road, Portslade  
Brighton, East Sussex  
BN41 1SL  
Tel: 01273 415900  
Email: sales@towbox.net  
Website: www.towbox.net  
Main Contact: Mr Steve Mann - Proprietor  
Est: 1987  
Turnover: 100K - 500K  
Emp Band: 1-5  
Bus Sector: Sole Trader

## Training Consultants

### Academy Of Communication

14 Burleigh Court, Cavendish Place  
Brighton, East Sussex  
BN1 2HR  
Tel: 01273 735541  
Fax: 01273 736581  
Email: info@academyofcommunication.com  
Website: www.academyofcommunication.com  
Main Contact: Valentine Palmer - Director  
Est: 2000  
Turnover: Under 100K  
Emp Band: 1-5  
Bus Sector: Commercial  
Voice and presentation skills training for business people.

### AF Associates

The Old Town Hall,  
Albion Street, Southwick  
Brighton, East Sussex  
BN42 4AX  
Tel: 01273 870012  
Fax: 01273 870018  
Email: info@afassociates.co.uk  
Website: www.afassociates.co.uk  
Main Contact: Mrs A Farris - Director  
Est: 1996  
Turnover: 1M - 5M  
Emp Band: 1-5  
Bus Sector: Commercial  
Training consultants and management.

### BHTA Ltd

1st Floor, 11 South Road  
Brighton, East Sussex  
BN1 6SB  
Tel: 0845 665 4111  
Fax: 0845 665 4112  
Email: info@bhta.ltd.uk  
Main Contact: Mrs C Mahony - Managing Director  
Est: 1982  
Turnover: 500K - 1M  
Emp Band: 6-10  
Bus Sector: Commercial  
Provides training and development and NVQs for school leavers, graduates and managers.

### Brighton Swimming Teacher Centre

Leisure House, Kingsway  
Hove, East Sussex BN3 2BT  
Tel: 01273 243955  
Fax: 01273 321085  
Email: info@brightonswimmingteacherscentre.com  
Main Contact: Mrs C Stuart - Development Manager  
Emp Band: 1-5  
Bus Sector: Commercial

### Cats 3000

11 Jew Street, Brighton,  
East Sussex BN1 1UT  
Tel: 01273 711200  
Email: cats3000@supanet.com  
Main Contact: Mr Paul Levy - Proprietor  
Est: 2001  
Bus Sector: Sole Trader

### The Centre For Team Excellence

36 Robertson Road  
Brighton, East Sussex  
BN1 5NL  
Tel: 0870 609 2038  
Fax: 01273 560467  
Email: info@ccte.co.uk  
Website: www.ccte.co.uk  
Main Contact: Mrs A Hinchliffe - Office Manager  
Est: 1999  
Emp Band: 1-5  
Bus Sector: Commercial

# Training Consultants

## City Business Skills

City College Brighton and Hove, Pelham Street  
Brighton, East Sussex BN1 4FA  
Tel: 01273 667756  
Fax: 01273 667787  
Email: citybusiness@ccb.ac.uk  
Website: www.ccb.ac.uk/employers  
Main Contact: Ms Corrine Hamilton-Baker - Sales Team Leader  
City business skills offers training programmes for businesses.

## City Business Skills

City College Brighton & Hove, Pelham Street  
Brighton, East Sussex BN1 4FA  
Tel: 01273 667756  
Email: citybusiness@cc.ac.uk  
Website: www.ccb.ac.uk  
Bus Sector: Non Commercial  
Providing business development through customised training for performance improvement.

## Colourflair Studios Ltd

188 Warren Road, Woodingdean  
Brighton, East Sussex BN2 6DD  
Tel: 01273 605540  
Fax: 01273 605540  
Email: colour.flair@btconnect.com  
Website: www.colourflair.com  
Main Contact: Mr Ray Vincent - Managing Director  
Est: 1984  
Turnover: Under 100K  
Emp Band: 1-5  
Bus Sector: Commercial  
Colour/image consultants, training courses, personal consultations and supplies.

## Cybele Training & Consultancy Ltd

14 Church Road, Hove, East Sussex BN3 2FL  
Tel: 01273 763521  
Fax: 01273 763514  
Main Contact: Ms Lisa Whittaker - Manager  
Bus Sector: Commercial

## Dementia Care Matters

29 Bloomsbury Place  
Brighton, East Sussex BN2 1DB  
Tel: 01273 242335  
Fax: 01273 242335  
Email: info@dementiacarematters.com  
Website: www.dementiacarematters.com  
Main Contact: Mr David Sheard - Director  
Est: 1995  
Emp Band: 1-5  
Bus Sector: Commercial  
Independent dementia training services and consultancy.

## Etch Training

76 Westbourne Street  
Hove, East Sussex BN3 5PH  
Tel: 01273 747774  
Fax: 01273 746622  
Email: info@etchtraining.co.uk  
Website: www.etchtraining.co.uk  
Main Contact: Ms R Egerton  
Est: 2004  
Turnover: 100K - 500K  
Emp Band: 1-5  
Bus Sector: Commercial  
Inset for primary and secondary schools.

## Futures Training

44-46 Old Steine, Brighton, East Sussex BN1 1NH  
Tel: 01273 731730  
Fax: 01273 220280  
Website: www.learnirect.co.uk  
Main Contact: Ms Lucy Henderson - General Manager  
Est: 1998  
Turnover: 100K - 500K  
Emp Band: 6-10  
Bus Sector: Commercial

## Grosvenor Training Services Ltd

Stanford House, South Road  
Brighton, East Sussex BN1 6SB  
Tel: 01273 557733  
Fax: 01273 557042  
Email: joanneb@grosvenortraining.co.uk  
Website: www.grosvenortraining.co.uk  
Main Contact: Mrs J Bridger - Financial & Administration Director  
Est: 1986  
Turnover: 100K - 500K  
Emp Band: 11-25  
Bus Sector: Commercial  
Management and personal. Training. NVQs, local government division.

## Illustra Ltd

Ashdown House, Science Park Square, Falmer  
Brighton, East Sussex BN1 9SB  
Tel: 01273 234650  
Emp Band: 1-5  
Bus Sector: Commercial

## The Newbury Group

8 Beaconsfield Villas  
Brighton, East Sussex BN1 6HD  
Tel: 01273 540335  
Fax: 01273 540356  
Website: www.newburygroup.com  
Main Contact: Mr Andrew Watson - Principal Partner  
Est: 2001  
Turnover: 100K - 500K  
Emp Band: 6-10  
Bus Sector: Commercial

## Oddball Training

PO Box 2903  
Hove, East Sussex BN3 3NS  
Tel: 01273 298356  
Email: sales@oddball.co.uk  
Website: www.oddball.co.uk  
Main Contact: Ms N Worham - Director  
Est: 1995  
Emp Band: 1-5  
Bus Sector: Commercial  
Communication skills training provider.

## Pavilion Training

Leisure House, Kingsway  
Hove, East Sussex BN3 2BT  
Tel: 01273 733968  
Fax: 01273 321085  
Email: info@paviliontraining.com  
Main Contact: Mr Paul Smith - Manager  
Est: 1995  
Emp Band: 6-10  
Bus Sector: Commercial  
Courses in first aid, health and safety and food hygiene.

## Positive Comedy Learning

57 Connaught Avenue, Shoreham-By-Sea  
Brighton, East Sussex BN43 5WL  
Tel: 01273 463611  
Email: info@positivecomedy.com  
Website: www.positivecomedy.com  
Main Contact: Mr Gerry Thompson - Proprietor  
Est: 1994  
Turnover: Under 100K  
Emp Band: 1-5  
Bus Sector: Commercial  
Learning and development programmes for people in business and organisations.

## Quality Education & Development Ltd (QED Ltd)

13 Bevendean Avenue, Saltdean  
Brighton, East Sussex BN2 8LR  
Tel: 01273 301521  
Email: julia@qedcoaching.co.uk  
Website: www.qedcoaching.co.uk  
Main Contact: Ms Julia Miles - Managing Director  
Est: 1990  
Turnover: 100K - 500K  
Emp Band: 1-5  
Bus Sector: Commercial  
Training and coaching for businesses, specialising in small business coaching and NVQs.

## Recruitment Store UK Ltd

Maritime House, Basin Road North, Portslade  
Brighton, East Sussex BN41 1WR  
Tel: 01273 384984  
Fax: 01273 248900  
Email: info@recruitmentstore.com  
Website: www.recruitmentstore.com  
Main Contact: Mr Sefton Owens - Director  
Est: 2006  
Emp Band: 1-5  
Bus Sector: Commercial

## Roberson Associates

5 Tidy Street  
Brighton, East Sussex BN1 4EL  
Tel: 01273 604105  
Email: celia@roberson-associates.com  
Main Contact: Ms Celia Roberson - Proprietor  
Est: 2002  
Turnover: 100K - 500K  
Emp Band: 1-5  
Bus Sector: Commercial  
Group of experienced trainers and consultants in management, communication and ICT courses.

## Silicon Beach Training

86 Gloucester Road  
Brighton, East Sussex BN1 4AP  
Tel: 01273 622272  
Fax: 01273 622272  
Email: info@siliconbeachtraining.co.uk  
Website: www.siliconbeachtraining.co.uk  
Est: 1999  
Turnover: 1M - 5M  
Emp Band: 11-25  
Bus Sector: Commercial  
IT, business and management training for companies and individuals.

## STI Ltd

Lewis Enterprise Centre,  
112 Malling Street, Lewes  
Brighton, East Sussex BN7 2RJ  
Tel: 01273 890922  
Fax: 01273 890513  
Email: enquiries@sti-ltd.co.uk  
Website: www.sti-ltd.co.uk  
Main Contact: Mr John Fahey - Consultant  
Est: 1989  
Emp Band: 6-10  
Bus Sector: Commercial

## Synaptics Learning Connections Ltd

17 Lauriston Road  
Brighton, East Sussex BN1 6SN  
Tel: 01273 566551  
Email: enquiries@synapticslearning.co.uk  
Website: www.synapticslearning.co.uk  
Main Contact: Ms Lesley Rowlands - Director  
Est: 1987  
Turnover: 100K - 500K  
Emp Band: 1-5  
Bus Sector: Commercial

## VI International Ltd

The Executive Centre, Tower Point 44,  
North Road  
Brighton, East Sussex BN1 1YR  
Tel: 0845 408 5833  
Fax: 0845 408 5889  
Email: info@viinternational.com  
Website: www.viinternational.com  
Main Contact: Ms K Pronger - Office Manager  
Est: 1988  
Emp Band: 11-25  
Bus Sector: Commercial

## Translation / Interpretation Services

### ABC Translations

Phoenix House, 15-19 Norway Street,  
Portslade, Brighton,  
East Sussex BN41 1GN  
Tel: 01273 414155  
Fax: 01273 414199  
Email: info@abc-translations.co.uk  
Website: www.abc-translations.co.uk  
Main Contact: Mrs J Roff - Director  
Est: 1997  
Turnover: 100K - 500K  
Emp Band: 6-10  
Bus Sector: Commercial  
Translating and interpreting services in most languages at competitive rates.

### CPS Language Services Ltd

10 Gableson Avenue  
Brighton, East Sussex BN1 5FG  
Tel: 01273 541174  
Fax: 01273 541174  
Email: catia.pinca-smith@ntlworld.com  
Main Contact: Mrs C Pinca-Smith - Director  
Est: 1990  
Turnover: Under 100K  
Emp Band: 1-5  
Bus Sector: Commercial  
Interpretation and translation services. All major European languages.

### D Marx Translations

8 Shirley Drive  
Hove, East Sussex BN3 6UA  
Tel: 01273 556973  
Fax: 01273 540510  
Email: dany.m@dmrux.com  
Website: www.dmrux.com  
Main Contact: Miss D Marx - Proprietor  
Est: 1975  
Turnover: Under 100K  
Emp Band: 1-5  
Bus Sector: Sole Trader  
Translation, interpreting and translation tuition.

## HLL Ltd

33A Brunswick Square  
Hove, East Sussex BN3 1ED  
Tel: 01273 770040  
Fax: 01273 821449  
Email: info@hll.co.uk  
Website: www.hll.co.uk  
Main Contact: Mrs C Blackman - Director  
Est: 1972  
Turnover: 100K - 500K  
Emp Band: 1-5  
Bus Sector: Commercial  
Translation and interpretation of all languages.

## Sussex Interpreting Services

Community Base, 113-117 Queens Road  
Brighton, East Sussex BN1 3XG  
Tel: 01273 702005  
Fax: 01273 234787  
Email: info@sussexinterpreting.org.uk  
Website: www.sussexinterpreting.org.uk  
Main Contact: Mr Emmanuel Fruteau  
Est: 1994  
Turnover: 100K - 500K  
Emp Band: 6-10  
Bus Sector: Non Commercial  
Providing trained community interpreters to improve access to public services.

## Techtrans (UK)

Waterside House, Basin Road North  
Hove, East Sussex BN41 1UY  
Tel: 01273 426921  
Email: uktt@tongue-tied.co.uk  
Website: www.uktechtrans.com  
Main Contact: Miss E Ameduri - Office Manager  
Est: 2002  
Emp Band: 1-5  
Bus Sector: Commercial

## Tongue Tied Ltd

Waterside House, Basin Road North  
Hove, East Sussex BN41 1UY  
Tel: 01273 419999  
Fax: 01273 415111  
Email: sales@tongue-tied.co.uk  
Website: www.tongue-tied.co.uk  
Main Contact: Mr J E Shouler - Director  
Est: 1989  
Turnover: 1M - 5M  
Emp Band: 11-25  
Bus Sector: Commercial  
Translation, typesetting, interpreting printing and training to and from all languages.

## Transport Services

### Community Transport (Brighton, Hove & Area) Ltd

Preston Barracks, Lewes Road  
Brighton, East Sussex BN2 4GL  
Tel: 01273 677559  
Fax: 01273 677742  
Email: easylink@bhct.co.uk  
Website: www.bhct.co.uk  
Main Contact: Mr Keith Hicks - Transport Manager  
Est: 1990  
Emp Band: 26-50  
Bus Sector: Non Commercial  
School contracts, elderly peoples transportation and transport for community groups.

### Environmental & Transport Planning

10 Clermont Terrace  
Brighton, East Sussex BN1 6SH  
Tel: 01273 540955  
Fax: 01273 540955  
Email: etpbrighton@tiscali.co.uk  
Website: www.etphassklau.co.uk  
Main Contact: Prof Carmen Hass-Klau - Proprietor  
Est: 1985  
Emp Band: 1-5  
Bus Sector: Commercial  
Transport research and planning consultancy.

### Travelmasters

88 Warren Road, Woodingdean  
Brighton, East Sussex BN2 6BA  
Tel: 01273 628628  
Fax: 01273 278489  
Email: info@travelmasters.co.uk  
Website: www.travelmasters.co.uk  
Main Contact: Mr Willis - Manager  
Est: 1997  
Turnover: 100K - 500K  
Emp Band: 26-50  
Bus Sector: Commercial  
Airport and seaport transfer specialists.

## Travel Agents & Tour Operators

### Advance Worldwide Ltd

44 George Street  
Brighton, East Sussex  
BN2 1RJ  
Tel: 01273 626622  
Email: advance@advanceworldwide.com  
Website: www.advanceworldwide.com  
Main Contact: Mr Brian Penfold - Director  
Est: 2003  
Turnover: 1M - 5M  
Emp Band: 1-5  
Bus Sector: Retail  
Specialising in bespoke holidays to South America.

### Anglo Abroad Ltd

9 Wish Road  
Hove, East Sussex  
BN3 4LL  
Tel: 01273 271281  
Fax: 01273 776634  
Email: lisa@acplacements.com  
Website: www.angloabroad.com  
Main Contact: Mrs Sharon Sloane - Managing Director  
Emp Band: 1-5  
Bus Sector: Commercial  
We provided voluntary active holidays, Spanish school and adventure holidays.

### AOSSA Travel

57 Gardner Street  
Brighton, East Sussex BN1 1UN  
Tel: 01273 622033  
Fax: 01273 620423  
Email: qr.sales@aossa-travel.co.uk  
Website: www.aossa-travel.co.uk  
Main Contact: Mr Simon Flux - Managing Director  
Est: 1976  
Emp Band: 11-25  
Bus Sector: Commercial  
Cheap independent travel - flights, insurance, hotels, car hire, holidays, etc.

### Avalon Student Travel

11 Marlborough Place  
Brighton, East Sussex  
BN1 1UB  
Tel: 01273 243395  
Fax: 01273 243396  
Email: aart@avalontravel.co.uk  
Website: www.avalontravel.co.uk  
Main Contact: Mr A Smith - Proprietor  
Est: 1982  
Turnover: 100K - 500K  
Emp Band: 1-5  
Bus Sector: Commercial  
Budget accommodation for school groups and individual student language classes.

### Bargain Travel Bureau

44 Sydney Street  
Brighton, East Sussex  
BN1 4EP  
Tel: 01273 671221  
Fax: 01273 622297  
Email: info@btb.co.uk  
Website: www.bargaintravelbureau.co.uk  
Main Contact: Mr M Sands - Business Development Manager  
Est: 1972  
Emp Band: 6-10  
Bus Sector: Retail

### Concept Holidays Ltd

56 Lansdowne Place  
Hove, East Sussex BN3 1FG  
Tel: 0870 241 0427  
Email: info@conceptholidays.co.uk  
Website: www.conceptholidays.co.uk  
Bus Sector: Retail  
Tour operators.

### Eagle Golf Tours Ltd

30 Western Road  
Hove, East Sussex  
BN3 1AF  
Tel: 01273 749661  
Fax: 01273 748821  
Email: info@eaglegolftours.com  
Website: www.eaglegolftours.com  
Main Contact: Mr N F Cutler - Managing Director  
Est: 1992  
Turnover: 1M - 5M  
Emp Band: 1-5  
Bus Sector: Commercial  
Tour operators for golfing holidays.

### EF Language Travel

Enterprise House, 83A Western Road  
Hove, East Sussex BN3 1JB  
Tel: 01273 764701  
Fax: 01273 764749  
Email: lt.brighton@ef.com  
Website: www.ef.com  
Main Contact: Miss T Gustafsson - Manager  
Est: 1967  
Emp Band: 6-10  
Bus Sector: Commercial  
Student travel agency.

### Equity Total Travel

1 Jubilee Street  
Brighton, East Sussex BN1 1GE  
Tel: 01273 622111  
Fax: 01273 203212  
Website: www.equity.co.uk  
Main Contact: Mr Terry Williamson - Chief Executive Officer  
Est: 1992  
Emp Band: 51-100  
Bus Sector: Commercial  
Ski trips, school tours and weekend tours.

### First Choice

124 Church Road  
Hove, East Sussex BN3 2EA  
Tel: 01273 822400  
Website: www.firstchoice.co.uk  
Main Contact: Mrs M Eve - Manager  
Est: 1999  
Emp Band: 6-10  
Bus Sector: Retail  
Worldwide travel agents.

### First Choice

131-132 North Street  
Brighton, East Sussex BN1 1RG  
Tel: 01273 820007  
Emp Band: 6-10  
Bus Sector: Retail

### First Service Corporate Travel Ltd

44 Sydney Street  
Brighton, East Sussex BN1 4EP  
Tel: 01273 601234  
Fax: 01273 622297  
Email: info@fsc.co.uk  
Website: www.redsevenleisure.co.uk  
Est: 1981  
Emp Band: 1-5  
Bus Sector: Retail

### Flexigroup Travel

Olivier House, 18 Marine Parade  
Brighton, East Sussex BN2 1TL  
Tel: 0870 909 0754  
Fax: 0870 909 0329  
Email: reservations@flexiski.com  
Website: www.flexiski.com  
Main Contact: Miss N Stephenson - Managing Director  
Est: 1999  
Turnover: 1M - 5M  
Emp Band: 1-5  
Bus Sector: Retail  
Quality service. Tailor made skiing holidays.

### Flexiski

Olivier House, 18 Marine Parade  
Brighton, East Sussex  
BN2 1TL  
Tel: 0870 909 0754  
Fax: 0870 909 0329  
Email: reservations@flexiski.com  
Website: www.flexiski.com  
Main Contact: Mr Melzack - Manager  
Emp Band: 1-5  
Bus Sector: Retail

### Flight Centre

29 George Street  
Hove, East Sussex BN3 3YA  
Tel: 01273 776400  
Fax: 01273 727803  
Bus Sector: Retail

### Going Places

42 George Street  
Hove, East Sussex  
BN3 3YB  
Tel: 01273 779681  
Main Contact: Mr D Watson - Manager  
Emp Band: 1-5  
Bus Sector: Retail  
Worldwide travel agents.

### HBA Travel

80 Ditchling Rise  
Brighton, East Sussex BN1 4QQ  
Tel: 01273 685111  
Fax: 01273 887595  
Email: m.brunt3@ntlworld.com  
Website: www.portugalaccommodation.co.uk  
Main Contact: Mr M Brunt - Proprietor  
Est: 1990  
Emp Band: 1-5  
Bus Sector: Sole Trader  
Portugal accommodation specialist.

### Holidays 4 U

12-14 Church Street  
Brighton, East Sussex BN1 1US  
Tel: 0870 444 3842  
Fax: 0870 444 2341  
Website: www.h4u.co.uk  
Emp Band: 6-10  
Bus Sector: Retail

### John Proctor Travel

4 Church Street  
Brighton, East Sussex BN1 1UJ  
Tel: 01273 608351  
Fax: 01273 677380  
Email: sales@johnproctortravel.com  
Website: www.johnproctortravel.com  
Main Contact: Miss Heather Finch - Manager  
Est: 1947  
Turnover: 5M - 25M  
Emp Band: 11-25  
Bus Sector: Commercial  
UK and worldwide travel agents, specialists in retail and business travel.

### Journeys By Design Ltd

36 Park Crescent  
Brighton, East Sussex BN2 3HB  
Tel: 01273 623790  
Fax: 01273 621766  
Email: info@journeysbydesign.co.uk  
Website: www.journeysbydesign.co.uk  
Main Contact: Mr W Jones - Director  
Est: 1999  
Emp Band: 1-5  
Bus Sector: Retail  
Retail tour operator.

### Madison Travel Worldchoice

118 Western Road  
Hove, East Sussex BN3 1DB  
Tel: 01273 202532  
Fax: 01273 735959  
Email: home@madisontravel.co.uk  
Website: www.madisontravel.co.uk  
Main Contact: Mr Ian Butters - Managing Director  
Est: 1986  
Turnover: 1M - 5M  
Emp Band: 1-5  
Bus Sector: Commercial  
General travel agents, also holidays, flights, cruises, car hire, insurance.

### Neilson Active Holidays

Locksview, Brighton Marina  
Brighton, East Sussex BN2 5HA  
Tel: 0870 909 9099  
Fax: 0870 909 9089  
Email: sales@neilson.com  
Website: www.neilson.co.uk  
Main Contact: Mr Pete Tyler - Director  
Turnover: 5M - 25M  
Emp Band: 500-1000  
Bus Sector: Commercial  
Active summer and winter holidays worldwide.

### One Stop Travel

16 Old Steine  
Brighton, East Sussex BN1 1EL  
Tel: 01273 700406  
Fax: 01273 297463  
Email: info@buses.co.uk  
Website: www.buses.co.uk  
Emp Band: 11-25  
Bus Sector: Retail

### One Stop Travel

Brighton Station, Queens Road  
Brighton, East Sussex BN1 3XP  
Tel: 01273 228157  
Fax: 01273 774027  
Website: www.buses.co.uk  
Est: 2003  
Emp Band: 6-10  
Bus Sector: Retail

### Planet Dive

Attic Offices, 11 Jew Street  
Brighton, East Sussex BN1 1UT  
Tel: 0870 746 1266  
Fax: 0870 746 1267  
Email: info@planetdive.co.uk  
Website: www.planetdive.co.uk  
Main Contact: Anita Jones - Manager  
Est: 2001  
Emp Band: 1-5  
Bus Sector: Retail

### Planet Windsurf

Attic Offices, 11 Jew Street  
Brighton, East Sussex BN1 1UT  
Tel: 0870 749 1959  
Fax: 0870 746 1267  
Email: info@planetwindsurf.com  
Website: www.planetwindsurf.com  
Main Contact: Ms Anita Jones - Product Manager  
Est: 2002  
Turnover: 1M - 5M  
Emp Band: 1-5  
Bus Sector: Commercial  
Tour operator specialising in windsurfing holidays worldwide.

### Pura Aventura

18 Bond Street, Brighton, East Sussex BN1 1RD  
Tel: 01273 676712  
Fax: 01273 676774  
Email: enquiries@pura-aventura.com  
Website: www.pura-aventura.com  
Main Contact: Mr Thomas Power - Proprietor  
Est: 1999  
Turnover: 500K - 1M  
Emp Band: 1-5  
Bus Sector: Retail  
Active holidays in comfort Spain, Chile, Nicaragua, and Costa Rica.

### Rocketski.Com

1 Jubilee Street  
Brighton, East Sussex BN1 1GE  
Tel: 01273 666500  
Fax: 01273 203212  
Email: info@rocketski.com  
Website: www.rocketski.com  
Main Contact: Ms Andrew Robinson - Manager  
Est: 2000  
Turnover: 500K - 1M  
Emp Band: 26-50  
Bus Sector: Commercial  
Ski and snowboard holidays.

### Russian Travel

Premier House, 11 Marlborough Place  
Brighton, East Sussex BN1 1UB  
Tel: 01273 680576  
Fax: 0870 366 5453  
Email: reservations@russiantravel.co.uk  
Website: www.russiantravel.co.uk  
Est: 1997  
Emp Band: 6-10  
Bus Sector: Retail

### Scubasnacks Ltd

Attic Offices, 11 Jew Street  
Brighton, East Sussex BN1 1UT  
Tel: 0870 746 1266  
Fax: 0870 746 1267  
Email: info@scubasnacks.co.uk  
Website: www.scubasnacks.co.uk  
Main Contact: Mr Marcus Bull  
Est: 2001  
Emp Band: 1-5  
Bus Sector: Commercial  
Tour operator specialising in scuba diving holidays.

### The Simple Marionette

244 Kings Road Arches  
Brighton, East Sussex BN1 1NB  
Tel: 01273 725358  
Main Contact: Mr David Downer - Proprietor  
Bus Sector: Sole Trader

### Skiplan Travel Ltd

2nd Floor, Lees House, 21-23 Dyke Road  
Brighton, East Sussex BN1 3GD  
Tel: 0870 241 4499  
Fax: 01273 720352  
Email: sales@topstravel.co.uk  
Website: www.skiplan.co.uk  
Main Contact: Mr A Mariner - Commercial Director  
Est: 1997  
Emp Band: 26-50  
Bus Sector: Commercial  
Ski holidays and summer breaks at value for money prices.

# Travel Agents & Tour Operators

## Ski Safari

1 Amber House, St John's Road  
Hove, East Sussex BN3 2EZ  
Tel: 01273 224060  
Fax: 01273 224061  
Email: info@skisafari.com  
Website: www.skisafari.com  
Main Contact: Mr R Wright - Director  
Emp Band: 6-10  
Bus Sector: Retail

## STA Travel

38 North Street, Brighton, East Sussex BN1 1RH  
Tel: 01273 728282  
Fax: 01273 229608  
Email: brighton@statravel.co.uk  
Website: www.statravel.co.uk  
Main Contact: Mrs C Murdoch - Manager  
Est: 1996  
Emp Band: 6-10  
Bus Sector: Retail  
Specialist fares for students and young independent travellers.

## STS School Travel Service Ltd

1 Jubilee Street  
Brighton, East Sussex BN1 1GE  
Tel: 0870 240 6828  
Fax: 01273 693116  
Email: sales@sts-skiplan.co.uk  
Website: www.ststravel.co.uk  
Main Contact: Mrs P Couchman - Director  
Est: 1933  
Emp Band: 26-50  
Bus Sector: Commercial  
Britains longest established school tour operator in Europe and worldwide.

## Teleticket Travel

Fourth Floor, 20 New Road  
Brighton, East Sussex BN1 1UF  
Tel: 0871 666 6747  
Fax: 0871 434 1837  
Email: info@teletickettravel.com  
Website: www.teletickettravel.com  
Bus Sector: Retail  
Flight only tour operator.

## Thomas Cook

58 North Street, Brighton, East Sussex BN1 1SQ  
Tel: 0845 308 9171  
Fax: 0845 304 9171  
Main Contact: Mrs J Humpheys - Manageress  
Emp Band: 11-25  
Bus Sector: Retail  
Travel and foreign exchange.

## Thomas Cook

139 Church Road, Hove, East Sussex BN3 2AE  
Tel: 0845 308 9365  
Fax: 0845 304 9365  
Email: thomas.hove1@thomascook.com  
Website: www.thomascook.com  
Main Contact: Mr G Harding - Manager  
Emp Band: 11-25  
Bus Sector: Retail  
Worldwide travel agents and foreign exchange.

## Thomson

14 London Road  
Brighton, East Sussex BN1 4JA  
Tel: 0845 071 3261  
Fax: 01273 688627  
Main Contact: Mrs Michelle Kirkham - Manageress  
Emp Band: 6-10  
Bus Sector: Retail

## Thomsons

40 West Street  
Brighton, East Sussex BN1 2RE  
Tel: 01273 205531  
Fax: 01273 725454  
Website: www.thomsons.co.uk  
Main Contact: Mrs N Brooker - Manager  
Est: 1988  
Emp Band: 6-10  
Bus Sector: Retail  
Worldwide travel agents.

## Thomsons

14 London Road  
Brighton, East Sussex BN1 4JA  
Tel: 01273 570070  
Fax: 01273 688627  
Website: www.thomsons.co.uk  
Main Contact: Mrs M Kirkham - Manager  
Emp Band: 6-10  
Bus Sector: Retail  
Worldwide travel agents.

## Thomsons

43 George Street  
Hove, East Sussex BN3 3YB  
Tel: 01273 821552  
Fax: 01273 724565  
Website: www.thomsons.co.uk  
Main Contact: Miss Suzanne Aldridge - Assistant Manager  
Emp Band: 1-5  
Bus Sector: Retail  
Worldwide travel agents.

## Thomsons

15 Station Road, Portslade  
Brighton, East Sussex BN41 1GA  
Tel: 01273 430770  
Fax: 01273 418539  
Website: www.thomsons.co.uk  
Main Contact: Mrs Donna Barr - Assistant Manager  
Emp Band: 1-5  
Bus Sector: Retail  
Worldwide travel agents.

## Travelbound European Tours

Olivier House, 18 Marine Parade  
Brighton, East Sussex BN2 1TL  
Tel: 0870 900 3242  
Fax: 01273 625747  
Website: www.travelbound.co.uk  
Main Contact: Miss L Chittenden - Sales Manager  
Emp Band: 101-250  
Bus Sector: Commercial  
School trips and adults.

## Travelcare

94-101 London Road  
Brighton, East Sussex BN1 4LB  
Tel: 01273 600988  
Fax: 01273 606253  
Email: brighton@travelcare.co.uk  
Website: www.travelcareonline.co.uk  
Main Contact: Mrs Vanessa Parkinson - Branch Manager  
Emp Band: 1-5  
Bus Sector: Retail

## Travelcare

Nevill Road  
Hove, East Sussex BN3 7PZ  
Tel: 01273 778773  
Email: hovestore@travelcare.co.uk  
Website: www.travelcareonline.co.uk  
Main Contact: Miss Trudy Greenwood - Branch Manager  
Est: 1982  
Emp Band: 1-5  
Bus Sector: Retail  
Travel agents. Flights, package holidays.  
Price guarantee.

## The Travel Centre

12A Station Road, Portslade  
Hove, East Sussex BN41 1GA  
Tel: 01273 414969  
Email: brighton@ttcw.co.uk  
Main Contact: Mrs L Moses - Manager  
Est: 1989  
Turnover: 1M - 5M  
Emp Band: 1-5  
Bus Sector: Commercial  
Leisure travel agents.

## Uniglobe Preferred Travel

11 South Road  
Brighton, East Sussex BN1 6SB  
Tel: 01273 563577  
Fax: 01273 509458  
Email: sales@uniglobepreferred.co.uk  
Website: www.uniglobepreferred.co.uk  
Main Contact: Mr John Burroughes - Director  
Turnover: 5M - 25M  
Emp Band: 11-25  
Bus Sector: Retail  
Award winning travel management specialist covering South East of England.

## Worldchoice Anders Travel

36 Blatchington Road  
Hove, East Sussex BN3 3YN  
Tel: 01273 207422  
Fax: 01273 207425  
Email: rosallind@anderstravel.co.uk  
Website: www.anderstravel.co.uk  
Main Contact: Mrs Rosalind Wolfarth - Manageress  
Est: 1988  
Emp Band: 6-10  
Bus Sector: Retail  
Worldwide travel agents.

## Travel Goods

### Stanlee

126 Church Road, Hove, East Sussex BN3 2EA  
Tel: 01273 771510  
Fax: 01273 733691  
Website: www.gonumberstanlee.co.uk  
Main Contact: Mr R Block - Director  
Est: 1953  
Turnover: 100K - 500K  
Emp Band: 1-5  
Bus Sector: Retail  
Samsonite main dealer of leather goods, travel goods and handbags.

## Tree Surgeons

### Broadleaves Tree Surgery

43 Golf Drive, Hollingdean  
Brighton, East Sussex BN1 7HZ  
Tel: 07890 413869  
Email: broad\_leaves@yahoo.co.uk  
Main Contact: Mr T Lucas - Proprietor  
Est: 2002  
Turnover: Under 100K  
Emp Band: 1-5  
Bus Sector: Sole Trader  
Tree surgery, forestry, garden maintenance, hedge laying, planting and free advice.

### HM Tree Surgeons ND Arboriculture

Wood View, 24 Hollingbury Rise  
Brighton, East Sussex BN1 7HJ  
Tel: 01273 242502  
Main Contact: Mr Henry Mason - Proprietor  
Bus Sector: Sole Trader  
Mobile number: 07904 391293.

## Trusts

### Community Learning Disability Team

86 Denmark Villas, Hove, East Sussex BN3 3TY  
Tel: 01273 206647  
Fax: 01273 206647  
Main Contact: Mrs Julie Cave - Office Manager  
Bus Sector: Non Commercial

### The Regency Town House

13 Brunswick Square, Hove, East Sussex BN3 1EH  
Tel: 01273 206306  
Email: info@rtn.co.uk  
Website: www.rtn.org.uk  
Main Contact: Mr N Tyson - Curator  
Est: 1980  
Emp Band: 1-5  
Bus Sector: Non Commercial

## Typesetters

### Compact Design Ltd

6 Chichester Drive West, Saltdean  
Brighton, East Sussex BN2 8SH  
Tel: 01273 307131  
Email: barnett@macace.net  
Main Contact: Mr A Barnett - Director  
Est: 1990  
Turnover: Under 100K  
Emp Band: 1-5  
Bus Sector: Commercial  
Typesetting and design.

## Tyres & Batteries - Supply / Fit

### ATS Euromaster Ltd

40 Bristol Gardens  
Brighton, East Sussex BN2 5JR  
Tel: 01273 680150  
Fax: 01273 679357  
Website: www.euromaster.co.uk  
Main Contact: Mr S Doughty - Manager  
Est: 1979  
Emp Band: 1-5  
Bus Sector: Retail  
Tyres, exhausts, batteries, brakes, suspension.

### ATS Euromaster Ltd

Franklin Road, Portslade  
Brighton, East Sussex BN41 1AF  
Tel: 01273 414488  
Fax: 01273 415327  
Website: www.atseuromaster.co.uk  
Main Contact: Mr Andrew Huges - Manager  
Est: 1979  
Turnover: 500K - 1M  
Emp Band: 1-5  
Bus Sector: Retail  
Tyre supply fit, brake, exhaust and suspension.

## Brunswick Part Worn Tyres

49 Brunswick Street West  
Hove, East Sussex BN3 1EL  
Tel: 01273 773844  
Main Contact: Mr Bellamy - Proprietor  
Turnover: Under 100K  
Emp Band: 1-5  
Bus Sector: Sole Trader

## Fields Garage (Brighton) Ltd

3-6 Francis Street, Brighton, East Sussex BN1 4JT  
Tel: 01273 570088  
Fax: 01273 673603  
Website: www.fieldstyres.co.uk  
Est: 1929  
Emp Band: 6-10  
Bus Sector: Retail

## Kwik-Fit Tyre & Exhaust Centre

120-144 Lewes Road  
Brighton, East Sussex BN2 3QB  
Tel: 01273 600791  
Main Contact: Mr Dave Bull - Manager  
Emp Band: 6-10  
Bus Sector: Retail  
Tyre and exhaust fitting centre. Brakes, shocks, batteries, oil change. MOTs.

## Kwik-Fit Tyre & Exhaust Centre

62-66 Station Road, Portslade  
Brighton, East Sussex BN41 1DF  
Tel: 01273 422344  
Main Contact: Mr J Mullis - Manager  
Turnover: 100K - 500K  
Emp Band: 1-5  
Bus Sector: Retail  
Tyre and exhaust fitting centre. Brakes, shocks, batteries, oil change.

## Kwik-Fit

85 Old Shoreham Road, Hove, East Sussex BN3 7BU  
Tel: 01273 777799  
Bus Sector: Retail  
Fast fit, tyres, brakes, exhausts, batteries, MOTs, air con.

## Payless Tyres

21-24 Melbourne Street  
Brighton, East Sussex BN2 3LH  
Tel: 01273 680636  
Main Contact: Mr Derek Pountney - Director  
Est: 2004  
Turnover: 1M - 5M  
Emp Band: 1-5  
Bus Sector: Retail  
New and part-worn tyres.

## Payless Tyres

21-24 Melbourne Street  
Brighton, East Sussex BN2 3LH  
Tel: 01273 677096  
Est: 2004  
Turnover: Under 100K  
Emp Band: 1-5  
Bus Sector: Retail  
New tyres and part worn tyres.

## STS Tyre Care Centre

8 Victoria Terrace, Kingsway  
Hove, East Sussex BN3 2WB  
Tel: 01273 734267  
Website: www.ststyreandexhaust.co.uk  
Est: 1937  
Emp Band: 1-5  
Bus Sector: Retail  
Tyre fitting centre and sales.

## Universities

### The University Of Brighton

Mithras House, Lewes Road  
Brighton, East Sussex BN2 4AT  
Tel: 01273 600900  
Fax: 01273 642825  
Email: enquires@brighton.ac.uk  
Website: www.brighton.ac.uk  
Est: 1992  
Emp Band: 1001+  
Bus Sector: Non Commercial  
University, higher education in all subjects.

### University Of Brighton

Varley Hall Of Residence, Coldean Lane  
Brighton, East Sussex BN1 9GR  
Tel: 01273 684032  
Fax: 01273 819022  
Main Contact: Mrs D Grimmett - Manager  
Emp Band: 11-25  
Bus Sector: Non Commercial



**University Of Brighton - Business Services**  
**Mithras House, Lewes Road**  
**Brighton, East Sussex BN2 4AT**  
**Tel: 01273 643222**  
**Fax: 01273 643227**  
**Email: business.services@brighton.ac.uk**  
**Website: www.brighton.ac.uk**  
**Main Contact: Mrs Jennifer Wells - Co-ordinator**  
**Est: 1992**  
**Turnover: 25M +**  
**Emp Band: 1001+**  
**Bus Sector: Non Commercial**  
**A progressive University with a track record of successfully supporting local businesses. See advert on Inside Front Cover**

**University Of Sussex**  
 Sussex House, Falmer  
 Brighton, East Sussex BN1 9RH  
 Tel: 01273 606755  
 Website: www.sussex.ac.uk  
 Est: 1961  
 Turnover: 25M +  
 Emp Band: 1001+  
 Bus Sector: Non Commercial  
 One of UK's leading research-intensive campus Universities.

**University Of Sussex**  
 Bramber House, University Of Sussex, Falmer  
 Brighton, East Sussex BN1 9QU  
 Tel: 01273 678220  
 Fax: 01273 678696  
 Email: housing@sussex.ac.uk  
 Website: www.sussex.ac.uk/residential services  
 Emp Band: 26-50  
 Bus Sector: Non Commercial  
 Residential services.

## Upholsterers

**Adrian Robins Interiors**  
 16 Guildford Road  
 Brighton, East Sussex BN1 3LU  
 Tel: 01273 329240  
 Fax: 01273 329240  
 Email: enquiries@adrianrobins.com  
 Website: www.adrianrobins.com  
 Main Contact: Mr Adrian Robins - Proprietor  
 Est: 1984  
 Emp Band: 1-5  
 Bus Sector: Commercial  
 Re-upholstery specialist - curtains, soft furnishings.  
 Retailer of antique furniture.

**Alexanders Upholsterers**  
 Unit 5, R/O 64 Davigdor Road  
 Hove, East Sussex BN3 1RF  
 Tel: 01273 888100  
 Main Contact: Mr John Ray - Manager  
 Est: 1974  
 Emp Band: 1-5  
 Bus Sector: Commercial  
 Manufacture and re-cover furniture.

**David Hudson Upholstery**  
 370 Mile Oak Road, Portslade  
 Brighton, East Sussex BN41 2RA  
 Tel: 01273 423538  
 Main Contact: Mr David Hudson - Proprietor  
 Est: 1978  
 Turnover: Under 100K  
 Emp Band: 1-5  
 Bus Sector: Sole Trader  
 Re-upholstering of modern and antique furniture.  
 Wide selection of fabrics.

**E S Riley**  
 6 Victoria Terrace  
 Hove, East Sussex BN3 2WB  
 Tel: 01273 777870  
 Main Contact: Mr E Riley - Proprietor  
 Emp Band: 1-5  
 Bus Sector: Sole Trader

**J J Geary & Sons**  
 4 Newark Place  
 Brighton, East Sussex BN2 2NT  
 Tel: 01273 696265  
 Fax: 01273 696265  
 Email: jjgs@hotmail.com  
 Main Contact: Mr John Geary - Proprietor  
 Est: 1980  
 Emp Band: 1-5  
 Bus Sector: Sole Trader  
 Commercial and domestic upholstery, pubs, clubs, sofas new and old. Family run business.

**Jeffs Upholstery**  
 6 Preston Road  
 Brighton, East Sussex  
 BN1 4QF  
 Tel: 01273 683164  
 Main Contact: Mr J Trepanier - Proprietor  
 Est: 2005  
 Emp Band: 1-5  
 Bus Sector: Commercial  
 Re-upholstery for domestic and commercial.

**Jonathan Martin**  
 126A Ditchling Road  
 Brighton, East Sussex  
 BN1 4SG  
 Tel: 01273 884243  
 Email: jonathanmartin303@msn.com  
 Main Contact: Mr J Martin - Proprietor  
 Est: 1993  
 Turnover: Under 100K  
 Emp Band: 1-5  
 Bus Sector: Sole Trader  
 Upholstery services.

## Vending Equipment

**Espresso Central**  
 12-16 Richardson Road  
 Hove, East Sussex BN3 5RB  
 Tel: 0870 241 8190  
 Fax: 01273 695892  
 Website: www.espressocentral.co.uk  
 Main Contact: Mr Paul Davids - Director  
 Emp Band: 6-10  
 Bus Sector: Commercial  
 Coffee machines sales and service.

## Veterinary Surgeries

**Acorn Veterinary Surgery**  
 49 Portland Road  
 Hove, East Sussex BN3 5DQ  
 Tel: 01273 720755  
 Fax: 01273 382090  
 Website: www.acorn-vets.co.uk  
 Main Contact: Mr Andrew Belton - Director  
 Est: 1978  
 Emp Band: 6-10  
 Bus Sector: Professional  
 Consultations by appointment. Vaccination, micro-chipping, neutering, general surgery, dietary advice.

**Acorn Veterinary Surgery**  
 177 Hangleton Way  
 Hove, East Sussex BN3 8EY  
 Tel: 01273 430301  
 Fax: 01273 430308  
 Website: www.acorn-vets.co.uk  
 Main Contact: Mr A Belton - Partner  
 Est: 2002  
 Emp Band: 1-5  
 Bus Sector: Professional  
 Consultations by appointment/vaccination/micro-chipping /neutering/general surgery/dietary advice.

**Cliffe Veterinary Group**  
 57 Warren Way, Woodingdean  
 Brighton, East Sussex  
 BN2 6PH  
 Tel: 01273 302609  
 Main Contact: Mr J Daykin - Senior Partner  
 Est: 1980  
 Emp Band: 1-5  
 Bus Sector: Professional  
 Branch surgery dealing with small animal work.

**Grove Lodge Veterinary Group**  
 104 Preston Drove  
 Brighton, East Sussex  
 BN1 6EW  
 Tel: 01273 558838  
 Fax: 01273 552245  
 Website: www.grovelodge.co.uk  
 Main Contact: Ms Tina Edgar - Branch Manager  
 Emp Band: 6-10  
 Bus Sector: Professional  
 Small animal veterinary clinic.

**Grove Lodge**  
 90 Valley Road, Portslade  
 Brighton, East Sussex  
 BN41 2TQ  
 Tel: 01273 421738  
 Fax: 01273 421879  
 Emp Band: 1-5  
 Bus Sector: Professional

**G W Richards & A Denning, M Abraham**  
 New Priory Veterinary Practice,  
 The Deneway, London Road  
 Brighton, East Sussex BN1 8QR  
 Tel: 01273 540430  
 Fax: 01273 541955  
 Website: www.new-priory.com  
 Main Contact: Mr Denning - Partner  
 Est: 1970  
 Emp Band: 11-25  
 Bus Sector: Professional  
 Small animal veterinary services. Open 7 days a week.

**Southdown Veterinary Centre**  
 25 New Church Road  
 Hove, East Sussex BN3 4AD  
 Tel: 01273 727433  
 Fax: 01273 205010  
 Website: www.cvs.co.uk  
 Main Contact: Ms K Washington - Administrator  
 Emp Band: 6-10  
 Bus Sector: Professional

**St. Francis Veterinary Surgery**  
 40 Norfolk Square, Brighton, East Sussex BN1 2PE  
 Tel: 01273 770800  
 Fax: 01273 747186  
 Email: st.francis@virgin.net  
 Website: www.saintfrancis.co.uk  
 Main Contact: Mr Shaun Van Vuuren - Proprietor  
 Est: 1990  
 Turnover: 500K - 1M  
 Emp Band: 1-5  
 Bus Sector: Professional  
 Veterinary surgery.

**Top Cat Veterinary Centre**  
 146 Mackie Avenue, Brighton, East Sussex BN1 8SB  
 Tel: 01273 504800  
 Est: 2002  
 Turnover: 100K - 500K  
 Emp Band: 1-5  
 Bus Sector: Professional  
 Veterinary surgeon for cat and rabbits only. Easy parking.

**Wilbury Veterinary Surgery**  
 20 Wilbury Avenue, Hove, East Sussex BN3 6HR  
 Tel: 01273 737924  
 Fax: 01273 701845  
 Website: www.wilburyvet.co.uk  
 Main Contact: Mr Peter Haggis - Practice Manager  
 Turnover: Under 100K  
 Emp Band: 6-10  
 Bus Sector: Professional  
 Small animal veterinary surgery.

## Video / DVD Rental / Purchase

**Bargin Booze Video Box**  
 88 Preston Road  
 Brighton, East Sussex BN1 6AE  
 Tel: 01273 230075  
 Fax: 01273 230075  
 Website: www.videobox.org  
 Main Contact: Mr Stephen Housome - Manager  
 Est: 1998  
 Emp Band: 1-5  
 Bus Sector: Retail

**Blockbuster Entertainment**  
 48 Blatchington Road  
 Hove, East Sussex BN3 3YH  
 Tel: 01273 779370  
 Website: www.blockbuster.co.uk  
 Main Contact: Mrs B Lodd - Store Manager  
 Est: 1995  
 Turnover: 500K - 1M  
 Emp Band: 6-10  
 Bus Sector: Retail  
 More copies of the latest releases than ever before.

**Blockbuster**  
 84-86 London Road, Brighton, East Sussex BN1 4JF  
 Tel: 01273 607093  
 Website: www.blockbuster.co.uk  
 Emp Band: 6-10  
 Bus Sector: Retail

**The Business**  
 148 Lewes Road, Brighton, East Sussex BN2 3LG  
 Tel: 01273 671895  
 Est: 1985  
 Turnover: Under 100K  
 Emp Band: 1-5  
 Bus Sector: Retail  
 DVD and video rentals.

**Choices UK**  
 88-92 Church Road  
 Hove, East Sussex BN3 2EB  
 Tel: 01273 728073  
 Main Contact: Mrs L Rush - Manageress  
 Emp Band: 6-10  
 Bus Sector: Retail

**Enterprise Video**  
 49 London Road  
 Brighton, East Sussex BN1 4JD  
 Tel: 01273 670052  
 Email: enterprisevideo@hotmail.com  
 Main Contact: Mr M J Solomon - Proprietor  
 Est: 1995  
 Turnover: Under 100K  
 Emp Band: 1-5  
 Bus Sector: Retail  
 Video and DVD sales.

**HD2**  
 91 St James's Street  
 Brighton, East Sussex BN2 1TP  
 Tel: 01273 608488  
 Email: info@hd2brighton.com  
 Website: www.hd2brighton.com  
 Main Contact: Mr G Jackman - Proprietor  
 Est: 2000  
 Emp Band: 1-5  
 Bus Sector: Retail

**Teknophobia**  
 12-14 Warren Way  
 Brighton, East Sussex BN2 6PJ  
 Tel: 01273 300028  
 Fax: 01273 301010  
 Email: info@teknophobia.com  
 Website: www.teknophobia.com  
 Main Contact: Mr Steven Hall  
 Est: 1999  
 Turnover: 100K - 500K  
 Emp Band: 1-5  
 Bus Sector: Retail  
 Computer repair and upgrade, networking and PC recycling, DVD rentals.

**Tomorrows World**  
 18 Boundary Road  
 Hove, East Sussex BN3 4EF  
 Tel: 01273 412591  
 Main Contact: Mr Trevor Cobb - Manager  
 Est: 1983  
 Emp Band: 11-25  
 Bus Sector: Retail  
 Videos and games.

**Tomorrows World**  
 157 Dyke Road  
 Hove, East Sussex BN3 1TJ  
 Tel: 01273 721333  
 Emp Band: 1-5  
 Bus Sector: Retail

**Video Box**  
 1 Surrey Street  
 Brighton, East Sussex BN1 3PA  
 Tel: 01273 823455  
 Fax: 01273 823455  
 Main Contact: Mr L McWilliam - Manager  
 Est: 1989  
 Emp Band: 1-5  
 Bus Sector: Retail  
 Video, DVDs and games rental.

**Video Box**  
 9 Garnet House, St. Georges Road, Kempdown  
 Brighton, East Sussex BN2 1EU  
 Tel: 01273 670469  
 Fax: 01273 670469  
 Website: www.videobox.org  
 Main Contact: Mr D Mason - Manager  
 Est: 1991  
 Emp Band: 1-5  
 Bus Sector: Retail  
 Videos, DVDs and games rental.

**Video Box Ltd**  
 64 Goldstone Villas  
 Hove, East Sussex BN3 3RS  
 Tel: 01273 738959  
 Fax: 01273 738959  
 Email: info@videobox.org  
 Website: www.videobox.org  
 Main Contact: Mr Roger Noel - Managing Director  
 Turnover: 100K - 500K  
 Emp Band: 1-5  
 Bus Sector: Retail  
 DVDs, games and video library and off licence.

# Video / DVD Rental / Purchase

## Videostar

2 The Broadway  
Brighton, East Sussex BN2 5NF  
Tel: 01273 621771  
Fax: 01273 621771  
Emp Band: 1-5  
Bus Sector: Retail  
Video library, newsagents and lottery outlet.

## Videostar

229 Queens Park Road  
Brighton, East Sussex BN2 9XJ  
Tel: 01273 623464  
Main Contact: Mr J Atkins - Proprietor  
Emp Band: 1-5  
Bus Sector: Retail

## Warehousing & Storage

### Keepsafe Self Storage Ltd

Unit 9, Freshfields Business Park, Stevenson Road  
Brighton, East Sussex BN2 0DF  
Tel: 01273 626600  
Fax: 01273 626700  
Email: brighton@keepsafe.ltd.uk  
Website: www.keepsafe.ltd.uk  
Main Contact: Mr Joseph Philogene - Manager  
Est: 2000  
Emp Band: 6-10  
Bus Sector: Commercial  
Self storage.

## Waste Disposal Services

### AJ Rubbish Clearance

6 Shanklin Road  
Brighton, East Sussex BN2 3LQ  
Tel: 07855 694644  
Main Contact: Mr E Williamson - Proprietor  
Est: 2005  
Turnover: Under 100K  
Bus Sector: Sole Trader

### C & S Rubbish Clearance

96 Ladysmith Road  
Brighton, East Sussex BN2 4EG  
Tel: 01273 676757  
Est: 1986  
Emp Band: 1-5  
Bus Sector: Sole Trader

### Cityclean

Hollingdean Depot,  
Upper Hollingdean Road  
Brighton, East Sussex  
BN1 7GA  
Tel: 01273 292929  
Fax: 01273 274666  
Email: cityclean@brighton-hove.gov.uk  
Website: www.brighton-hove.gov.uk/cityclean  
Bus Sector: Non Commercial  
Provide domestic refuse collection, street cleansing and recycling services in Brighton and Hove.

### Gembrite Cleaning & Supplies

Laines Place, East Lodge Farm,  
Malthouse Lane  
Hurstpierpoint  
East Sussex BN6 9LA  
Tel: 01273 836700  
Fax: 01273 835248  
Email: ops@gembrite.co.uk  
Website: www.gembrite.co.uk  
Main Contact: Mr Jordan Beach - Sales Director  
Est: 1975  
Turnover: 500K - 1M  
Emp Band: 11-25  
Bus Sector: Commercial  
Hazardous waste removed safely. Don't risk health or the environment, call Gembrite.

### Kingspan Waste Recycling

1A Moulsecroomb Way  
Brighton, East Sussex  
BN2 4PB  
Tel: 01273 608711  
Fax: 01273 608712  
Email: info@kingspanwaste.co.uk  
Website: www.kingspanwaste.co.uk  
Main Contact: Mr Allan Brown - General Manager  
Est: 2003  
Turnover: 1M - 5M  
Emp Band: 11-25  
Bus Sector: Commercial  
Licensed waste transfer station, skip hire service 4 to 40 yd skips, same day service.

## PHS Allclear

West Road, Portslade  
Brighton, East Sussex BN41 1QH  
Tel: 01273 429942  
Fax: 01273 429943  
Website: www.phsallclear.co.uk  
Main Contact: Ms Louise Hosmann - Personal Assistant  
Bus Sector: Commercial

## PHS Wastetech Ltd

Unit 4, 202-210 Brighton Road, Shoreham-by-Sea  
Brighton, East Sussex BN43 6RJ  
Tel: 01273 441646  
Fax: 01273 464592  
Email: enquiries@phswastetech.co.uk  
Est: 1979  
Turnover: 5M - 25M  
Emp Band: 11-25  
Bus Sector: Commercial  
Commercial refuse collection services.

## South Coast Clearance

95 Hanover Street  
Brighton, East Sussex BN2 9SS  
Tel: 01273 609013  
Main Contact: Mr Dean Page - Proprietor  
Est: 2002  
Bus Sector: Sole Trader  
Environmental License: SSU877591.

## Water Treatment

### Aquacare

Unit 19, Hove Enterprise Centre, Basin Road North  
Portslade, East Sussex BN41 1UY  
Tel: 01273 423331  
Fax: 01273 420755  
Email: enquiries@aquacare-products.co.uk  
Website: www.aquacare-products.co.uk  
Main Contact: Mr David Williams - Technical Manager  
Emp Band: 1-5  
Bus Sector: Commercial

## Watersports

### The Brighton Watersports Company

185 Kings Road Arches  
Brighton, East Sussex BN1 1NB  
Tel: 01273 323160  
Fax: 0870 922 3921  
Website: www.thebrightonkayak.co.uk  
Main Contact: Mr A Chinery - Proprietor  
Est: 2003  
Turnover: Under 100K  
Emp Band: 1-5  
Bus Sector: Retail

### Hove Lagoon Watersports

Hove Lagoon, The Kingsway  
Hove, East Sussex BN3 4LX  
Tel: 01273 424842  
Fax: 01273 421919  
Email: info@hovelagoon.co.uk  
Website: www.lagoon.co.uk  
Main Contact: Mr S Rouse - Manager  
Est: 1995  
Emp Band: 6-10  
Bus Sector: Commercial  
Tuition in all water sports, club for members and equipment sales.

### The Outdoor Group

13 North Street, Brighton, East Sussex BN1 1EB  
Tel: 01273 202040  
Website: www.blacks.co.uk  
Main Contact: Mrs Jeanine Miles - Manager  
Est: 1980  
Turnover: 1M - 5M  
Emp Band: 11-25  
Bus Sector: Commercial  
Extreme sports clothing, footwear and accessories specialists.

### Small Planet Surfboards Ltd

9 Victoria Terrace  
Hove, East Sussex BN3 2WB  
Tel: 01273 727237  
Fax: 01273 727237  
Email: jez@smallplaneturfshop.com  
Website: www.smallplaneturfshop.com  
Main Contact: Mr J Lee - Proprietor  
Est: 2000  
Emp Band: 1-5  
Bus Sector: Retail

## Wedding Car Hire

### Arrive In Style

144 Nevill Avenue  
Hove, East Sussex BN3 7NH  
Tel: 01273 732405  
Fax: 01273 732405  
Website: www.pavilioncoaches.co.uk  
Main Contact: Mr P Hammer - Proprietor  
Est: 1994  
Emp Band: 1-5  
Bus Sector: Commercial

## Wedding Services

### All White London Taxis & Mercedes

15 Portland Villas  
Hove, East Sussex BN3 5SA  
Tel: 01903 522522  
Bus Sector: Commercial

## Blissings

1 & 3 Loyal Parade  
Brighton, East Sussex BN1 5GG  
Tel: 01273 505766  
Website: www.blissingsbridalwear.co.uk  
Turnover: 100K - 500K  
Emp Band: 1-5  
Bus Sector: Retail

## Cakes Beyond Belief

13 The Drove Way, Hove, East Sussex BN3 6LF  
Tel: 01273 504157  
Fax: 01273 504157  
Website: www.cakesbeyondbelief.co.uk  
Main Contact: Mrs Carol Thompson - Proprietor  
Bus Sector: Sole Trader  
Personalised cakes- maker and decorator.

## Choccywoccydoodah

24 Duke Street, Brighton, East Sussex BN1 1AG  
Tel: 01273 329462  
Fax: 01273 329462  
Email: info@choccywoccydoodah.com  
Website: www.choccywoccydoodah.com  
Main Contact: Ms C Garratt - Proprietor  
Est: 1996  
Emp Band: 6-10  
Bus Sector: Retail  
Belgian chocolate wedding cakes and Belgian chocolaterie.

## Curve Couture

Top Floor, 76 Western Road  
Brighton, East Sussex BN1 2HA  
Tel: 01273 771105  
Website: www.curvecouture.co.uk  
Main Contact: Ms Chrissie Nicholson - Proprietor  
Emp Band: 1-5  
Bus Sector: Sole Trader

## Domenico Kaunang Designs

23 Surrey Street  
Brighton, East Sussex BN1 3PA  
Tel: 01273 746670  
Fax: 01273 273389  
Email: domenico.kd@boltblue.com  
Website: www.wedding-dress-designer.co.uk  
Main Contact: Mr J A Lane - Proprietor  
Est: 1990  
Turnover: Under 100K  
Emp Band: 1-5  
Bus Sector: Retail  
Design and retail of wedding dresses and accessories.

## Fabricate

78 Davigdor Road, Hove, East Sussex BN3 1RF  
Tel: 01273 203222  
Fax: 01273 203222  
Website: www.fabricate-ltd.co.uk  
Main Contact: Ms Mandy Brame - Director  
Emp Band: 1-5  
Bus Sector: Commercial

## The O Zone

21-23 Church Street, Brighton, East Sussex BN1 1RB  
Tel: 01273 739500  
Fax: 01273 731500  
Email: ozone.weddings@virgin.net  
Website: www.ozoneweddings.co.uk  
Main Contact: Mrs Christine Giles - Director  
Est: 1994  
Turnover: 100K - 500K  
Emp Band: 1-5  
Bus Sector: Retail  
Contemporary bridal wear for the modern bride, bridesmaids and groom.

## Pronuptia Bridal & Mens Formal Wear

52 Western Road  
Hove, East Sussex BN3 1JD  
Tel: 01273 323046  
Fax: 01273 323046  
Est: 1986  
Turnover: 100K - 500K  
Emp Band: 6-10  
Bus Sector: Retail  
Bridal wear, sizes 8 to 30. Hire and retail of menswear.

## Topaz

71 High Street, Rottingdean  
Brighton, East Sussex BN2 7HE  
Tel: 01273 305466  
Email: sales@topazfashion.co.uk  
Website: www.topazfashion.co.uk  
Main Contact: Mrs B Vincent - Proprietor  
Est: 1970  
Emp Band: 1-5  
Bus Sector: Retail

## Welders & Welding Engineers

### Craven Engineers Ltd

60 Erroll Road  
Hove, East Sussex BN3 4QG  
Tel: 01273 417044  
Main Contact: Mr D Gardner - Director  
Bus Sector: Commercial

## Wigs & Hairpieces - Manufacture / Supply

### Trendco

Sheridan House, 114-116 Western Road  
Hove, East Sussex BN3 1DD  
Tel: 01273 774977  
Fax: 01273 720116  
Email: info@wigsattrendco.co.uk  
Website: www.trendcowigs.co.uk  
Main Contact: Mrs Lynne Harris - Sales & Marketing Director  
Est: 1963  
Turnover: 1M - 5M  
Emp Band: 11-25  
Bus Sector: Commercial  
Suppliers of wigs and hairpieces for fashion and necessity.

### Trend Hair Supplies

114-116 Western Road  
Hove, East Sussex BN3 1DD  
Tel: 01273 778516  
Fax: 01273 720116  
Email: info@wigsattrendco.co.uk  
Website: www.trendco.co.uk  
Main Contact: Mr J McGhie - Director  
Est: 1965  
Turnover: 1M - 5M  
Emp Band: 1-5  
Bus Sector: Commercial  
Wigs and hairpieces for fashion and necessity.

## Window Dressers

### John Park Retail Visual Merchandiser

28 Sheppard Way, West Hove  
Brighton, East Sussex  
BN41 2JD  
Tel: 01273 422269  
Fax: 01273 422269  
Email: john.k.park@talk21.com  
Main Contact: Mrs Sheila Park - Secretary  
Est: 1977  
Turnover: Under 100K  
Emp Band: 1-5  
Bus Sector: Sole Trader  
Display and design.

## Windows - Manufacture / Supply

### Brighton Trade Windows Ltd

Unit 5, Woodingdean Business Park,  
Seaview Way, Brighton,  
East Sussex BN2 6NT  
Tel: 01273 304060  
Fax: 01273 304000  
Email: sales@brightontradewindows.co.uk  
Website: www.brightontradewindows.co.uk  
Est: 2000  
Turnover: 1M - 5M  
Emp Band: 11-25  
Bus Sector: Commercial  
Double glazing manufacture, supply and fit.

**G Dolbear & Son**

28 Hurst Crescent, Portslade  
Brighton, East Sussex BN41 1SG  
Tel: 01273 419286  
Main Contact: Mr S Dolbear - Proprietor  
Est: 1962  
Turnover: Under 100K  
Emp Band: 1-5  
Bus Sector: Sole Trader  
Manufacturer and fitter of purpose made timber windows.

**Homefit Windows Ltd**

39 Nonway Street, Portslade  
Brighton, East Sussex BN41 1GN  
Tel: 01273 410037  
Fax: 01273 410037  
Email: homefit@uwclub.net  
Website: www.homefit.co.uk  
Main Contact: Mr Simon Townner  
Est: 1999  
Turnover: Under 100K  
Emp Band: 1-5  
Bus Sector: Commercial  
Window supply and installation.

**Premier Direct Windows Ltd**

Unit 4, Freemans Road, Portslade  
Brighton, East Sussex BN41 1SL  
Tel: 01273 889900  
Fax: 01273 277990  
Email: sales@premier4windows.co.uk  
Website: www.premier4windows.co.uk  
Main Contact: Mr M Boyle - Director  
Est: 1995  
Turnover: 1M - 5M  
Emp Band: 11-25  
Bus Sector: Industrial  
Manufactures of UPVC aluminium windows, doors and conservatories.

**Windows - Replacement & Repair****CIS Profile Windows Ltd**

Sussex House Business Park, Old Shoreham Road  
Hove, East Sussex BN3 7DX  
Tel: 01273 725090  
Fax: 01273 731040  
Email: rod.marchant@ntlworld.com  
Website: www.coastalhome.co.uk  
Main Contact: Mr R Marchant - Director  
Turnover: 500K - 1M  
Emp Band: 6-10  
Bus Sector: Commercial  
Installers of Kommerling windows system.

**First Double Glazing Doctor**

25 Dean Gardens, Portslade  
Hove, East Sussex BN41 2FW  
Tel: 01273 410561  
Fax: 01273 410561  
Emp Band: 1-5  
Bus Sector: Commercial

**Premier Windows, Doors & Conservatories Ltd**

Unit 4, Southern Cross Industrial Estate, Freemans Road, Portslade, Brighton, East Sussex BN41 1GS  
Tel: 01273 889900  
Fax: 01273 277990  
Email: sales@premier4windows.co.uk  
Website: www.premier4windows.co.uk  
Main Contact: Mr M Boyle - Director  
Est: 1995  
Turnover: 1M - 5M  
Emp Band: 26-50  
Bus Sector: Commercial  
Manufacturers and installers of UPVC aluminum windows, doors and conservatories.

**SPM Ltd**

115 Hartington Road  
Brighton, East Sussex BN2 3PA  
Tel: 01273 693174  
Main Contact: Mr S Musell - Proprietor  
Turnover: Under 100K  
Bus Sector: Sole Trader

**Windows - Sash****Adelaide Sash Windows**

207 Elm Grove, Brighton, East Sussex BN2 3EL  
Tel: 01273 602329  
Fax: 01273 602222  
Email: info@adelaidagroup.co.uk  
Est: 2003  
Turnover: Under 100K  
Emp Band: 11-25  
Bus Sector: Commercial

**Wine Bars****Aqua**

Village Square, Brighton Marina  
Brighton, East Sussex  
BN2 5WD  
Tel: 01273 819800  
Fax: 01273 693984  
Main Contact: Mr Paul Nicolson - Licensee  
Est: 2006  
Emp Band: 11-25  
Bus Sector: Retail  
Wine bar.

**Atlas Lounge**

111 Western Road  
Brighton, East Sussex  
BN1 2AA  
Tel: 01273 711109  
Email: craig@atlaslounge.co.uk  
Website: www.theatlaslounge.co.uk  
Main Contact: Mr K O'Brien - Manager  
Est: 2004  
Emp Band: 11-25  
Bus Sector: Retail

**Audio**

10 Marine Parade  
Brighton, East Sussex  
BN2 1TL  
Tel: 01273 606906  
Fax: 01273 620440  
Email: info@audiobrighton.com  
Website: www.audiobrighton.com  
Main Contact: Mr Oli Hyde - General Manager  
Est: 2004  
Turnover: 1M - 5M  
Emp Band: 26-50  
Bus Sector: Retail

**Blue Lagoon Bar & Bed & Breakfast**

330 Kingsway  
Hove, East Sussex  
BN3 4LW  
Tel: 01273 413402  
Fax: 01273 416022  
Website: www.bluelagoonbar.co.uk  
Main Contact: Miss Gemma Kane - Licensee  
Est: 2004  
Turnover: 1M - 5M  
Emp Band: 1-5  
Bus Sector: Retail

**The Fishermans Rest**

124 Kings Road  
Brighton, East Sussex BN1 2FA  
Tel: 01273 323888  
Email: thefishermansrest@fastmail.co.uk  
Main Contact: Mr S Bell - Manager  
Est: 2003  
Emp Band: 6-10  
Bus Sector: Retail

**The Greenhouse Effect**

63 Church Road  
Hove, East Sussex BN3 2BD  
Tel: 01273 204783  
Fax: 01273 884017  
Website: www.greenhouse-effect.net  
Main Contact: Mr J Sturgeon - Proprietor  
Est: 1990  
Turnover: 100K - 500K  
Emp Band: 6-10  
Bus Sector: Retail  
Licensed bar with function room and late licence.

**Gullen's**

67 Longridge Avenue, Saltdean  
Brighton, East Sussex BN2 8LG  
Tel: 01273 302564  
Main Contact: Mr M Gullen - Proprietor  
Est: 1981  
Turnover: Under 100K  
Emp Band: 1-5  
Bus Sector: Retail  
Wine bar and restaurant.

**Heist**

57 West Street  
Brighton, East Sussex BN1 2RA  
Tel: 01273 822555  
Website: www.heistbar.co.uk  
Main Contact: Mr W Armsby-Ward - Director  
Est: 2004  
Turnover: 500K - 1M  
Emp Band: 11-25  
Bus Sector: Retail  
Cocktail bar.

**The Babylon Lounge**

Kingsway  
Hove, East Sussex BN3 4FA  
Tel: 01273 207100  
Fax: 01273 420206  
Main Contact: Mr S Syrous - Manager  
Est: 2001  
Turnover: 100K - 500K  
Emp Band: 1-5  
Bus Sector: Retail

**Le Lion D'Or**

9 George Street  
Hove, East Sussex BN3 3YA  
Tel: 01273 327183  
Main Contact: Miss Melanie Cheron - Manager  
Est: 1994  
Emp Band: 1-5  
Bus Sector: Retail  
Wine bar with lunch time menu.

**M A Potters**

3 Waterfront, Brighton Marina Village  
Brighton, East Sussex BN2 5WB  
Tel: 01273 686821  
Fax: 01273 609460  
Email: brighton@mapotters.co.uk  
Main Contact: Mr Stephane Porobja  
Bus Sector: Retail

**Medusa Bar (Brighton)**

20 Preston Street  
Brighton, East Sussex BN1 2HN  
Tel: 01273 326408  
Email: info@medusabar.co.uk  
Main Contact: Mr K Davie - Proprietor  
Est: 1990  
Emp Band: 1-5  
Bus Sector: Retail  
Licensed bar open till 11pm.

**Mint Restaurant Music Bar**

42 Meeting House Lane  
Brighton, East Sussex BN1 1HB  
Tel: 01273 323824  
Email: mandy@littlefish.ltd.uk  
Website: www.mintrestaurant.net  
Main Contact: Mr Tim Cramp - Proprietor  
Turnover: 100K - 500K  
Emp Band: 11-25  
Bus Sector: Retail  
Traditional home cooked food.

**RDF**

77 Preston Street  
Brighton, East Sussex  
BN1 2HG  
Tel: 01273 542288  
Fax: 01273 505408  
Main Contact: Mrs V Hayes - Proprietor  
Est: 2006  
Bus Sector: Retail

**Sky Bar**

54-55 Meeting House Lane  
Brighton, East Sussex BN1 1HB  
Tel: 01273 207040  
Email: info@skybarbrighton.com  
Main Contact: Mr Scott Sullivan  
Est: 2006  
Turnover: 500K - 1M  
Emp Band: 11-25  
Bus Sector: Retail  
Licenced champagne cocktail bar.

**Thirty Two Cafe Bar**

32 Egremont Place  
Brighton, East Sussex  
BN2 0GA  
Tel: 01273 674456  
Est: 1997  
Emp Band: 1-5  
Bus Sector: Sole Trader  
Cafe wine bar, food, drink and cocktails. Function rooms available.

**Yates Wine Lodge**

Academy House, 59 West Street  
Brighton, East Sussex  
BN1 2RA  
Tel: 01273 731117  
Fax: 01273 205398  
Email: brighton@yates.laurelpubco.com  
Main Contact: Miss Greta Kachkouche - Manager  
Est: 1998  
Emp Band: 11-25  
Bus Sector: Retail  
Wine bar and restaurant.

**Wine Making & Brewing Supplies****Easybrew**

27 Oxford Street  
Brighton, East Sussex BN1 4LA  
Tel: 01273 682661  
Main Contact: Mrs Courtney - Manager  
Est: 1960  
Turnover: Under 100K  
Emp Band: 1-5  
Bus Sector: Retail  
Homebrew wine and beer kits.

**Wine, Beer & Spirit -  
Manufacture / Wholesale / Import****Burgundy Wines Ltd**

The Cellar at Westdean, Mill Rise  
Brighton, East Sussex BN1 5GG  
Tel: 01273 506614  
Website: www.burgundywines.co.uk  
Main Contact: Mr D Fowle - Director  
Est: 2000  
Emp Band: 1-5  
Bus Sector: Retail  
Specialist importer, retailer, wholesales for Chablis, Burgundy, Maconnais, Beaujolais Wines.

**COD Beers Ltd**

3 Moulescomb Way  
Brighton, East Sussex BN2 4PB  
Tel: 01273 626604  
Fax: 01273 626604  
Email: peterbell@codbeers.freereserve.co.uk  
Main Contact: Mr Peter Bell - Director  
Est: 1991  
Turnover: 100K - 500K  
Emp Band: 1-5  
Bus Sector: Commercial  
Wholesalers of kegs of beer to pubs, clubs and restaurants.

**Danes Ltd**

26 Montague Place  
Brighton, East Sussex BN2 1JE  
Tel: 07973 897491  
Email: info@yuaca.co.uk  
Website: www.danesltd.co.uk  
Main Contact: Mr Paul Jensen - Managing Director  
Est: 1998  
Emp Band: 1-5  
Bus Sector: Commercial  
Import spirits and liquors from Tuscany, Italy.

**Harris Vintners**

13 Westbourne Place  
Hove, East Sussex BN3 4GN  
Tel: 01273 203418  
Fax: 01273 203418  
Email: info@brandydirect.co.uk  
Website: www.brandydirect.co.uk  
Main Contact: Mr Lewis Harris - Proprietor  
Est: 1995  
Turnover: 100K - 500K  
Emp Band: 1-5  
Bus Sector: Commercial  
Specialist importers of Armagnac, Cognac, Calvados.

**St. Martin Vintners Ltd**

Brighton Station Wine Cellars,  
Trafalgar Street  
Brighton, East Sussex BN1 4FQ  
Tel: 01273 777788  
Fax: 01273 721403  
Email: sales@stmartinvintners.co.uk  
Website: www.stmartinvintners.co.uk  
Main Contact: Mr M S Sneath - Managing Director  
Est: 1980  
Emp Band: 11-25  
Bus Sector: Commercial  
Direct wine importers. Suppliers to the trade and public.

**Wireworkers****Mirlyn**

59 Coleridge Street  
Hove, East Sussex BN3 5AB  
Tel: 01273 733404  
Fax: 01273 703330  
Main Contact: Mr R W Fossella - Director  
Est: 1947  
Turnover: 100K - 500K  
Emp Band: 1-5  
Bus Sector: Commercial  
Wire workers and security grilles.

# Wood Veneer Merchants

## Wood Veneer Merchants

### The Veneer Workshop

37A South Street, Portslade  
Brighton, East Sussex  
BN41 2LE  
Tel: 01273 422332  
Fax: 01273 418220  
Email: mail@veneerworkshop.co.uk  
Website: www.veneerworkshop.co.uk  
Main Contact: Mr S Price - Manager  
Emp Band: 1-5  
Bus Sector: Commercial

### Woodcarvers

#### R Coltherd

Unit 6A & B, 5 Arundel Road  
Brighton, East Sussex  
BN2 5TE  
Tel: 01273 689787  
Fax: 01273 620196  
Main Contact: Mr Roy Coltherd - Proprietor  
Est: 1980  
Turnover: Under 100K  
Bus Sector: Sole Trader  
Furniture wood carving, interior and exterior wood carving.

### Woodworm & Dry Rot - Treatment / Control

#### BWT (South East) Ltd

172 Old Shoreham Road  
Hove, East Sussex  
BN3 7AP  
Tel: 01273 737312  
Fax: 01273 731316  
Website: www.bwtse.co.uk  
Main Contact: Mr Simon Groves -  
Managing Director  
Emp Band: 6-10  
Bus Sector: Commercial

## Workwear

### N Schahid Ltd

Unit E3, Knoll Business Centre,  
Old Shoreham Road  
Hove, East Sussex  
BN3 7GS  
Tel: 01273 424200  
Fax: 01273 424204  
Email: nschahid@aol.com  
Main Contact: Mr N Schahid  
Est: 1980  
Turnover: 100K - 500K  
Emp Band: 1-5  
Bus Sector: Commercial  
Manufacture and supply of regimental regalia.

## Youth Centres / Organisations

### Army Cadet Force

Highcroft House,  
198 Dyke Road  
Brighton, East Sussex  
BN1 5AS  
Tel: 01273 552222  
Fax: 01273 507177  
Website: www.sussexacfdemon.co.uk  
Main Contact: Mrs Chris Malet - Administration  
Officer  
Emp Band: 6-10  
Bus Sector: Non Commercial  
Challenging, adventurous activities for  
12 - 18 year olds.

### Brighton & Hove Battalion Boys' Brigade

52 Station Road, Portslade  
Brighton, East Sussex  
BN41 1DF  
Tel: 07917 147991  
Email: bbbrighton@boysbrigade.org.uk  
Main Contact: Mr Derek Hinton - Battalion President  
Est: 1899  
Bus Sector: Non Commercial

## Patcham Youth Centre

Ladies Mile Road, Brighton, East Sussex BN1 8PB  
Tel: 01273 293638  
Fax: 01273 293639  
Email: jacky.holt@brighton-hove.gov.uk  
Main Contact: Mrs J Holt - Youth Worker  
Emp Band: 6-10  
Bus Sector: Non Commercial

## Sea Cadets Hove Unit

The Cadet Drill Hall, Marmion Road  
Hove, East Sussex BN3 5FF  
Tel: 01273 770656  
Email: admin@hove-adurccc.ukonline.co.uk  
Website: www.11units.sea-cadets.org/haveandadur  
Main Contact: Mrs Kim Sullivan - Chief Petty Officer  
Turnover: Under 100K  
Emp Band: 6-10  
Bus Sector: Non Commercial  
Boys and girls. Tuesdays and Thursdays from 7pm-9pm. 10-18 years.

## YMCA Hove

17 Marmion Road, Hove, East Sussex BN3 5FS  
Tel: 01273 731724  
Fax: 01273 715449  
Email: info@hoveymca.org.uk  
Website: www.hoveymca.org.uk  
Main Contact: Miss H Southam - Admin Manager  
Est: 1800  
Emp Band: 51-100  
Bus Sector: Non Commercial

## Young Men's Christian Association

Third Floor, Norwood House, 9 Dyke Road  
Brighton, East Sussex BN1 3FE  
Tel: 01273 220900  
Fax: 01273 220999  
Email: elaine.ferns@brightonymca.co.uk  
Main Contact: Mr Woodbridge - Deputy Chief  
Executive  
Emp Band: 1-5  
Bus Sector: Non Commercial  
Head office for the charitable association.

# imagine....

Your business here

Outshine the competition!  
Showcase your business here.

For details to secure advertising  
space in the next edition,  
please contact the publisher.

Burrows Communications Ltd  
020 8773 3000  
clientservices@burrows.co.uk

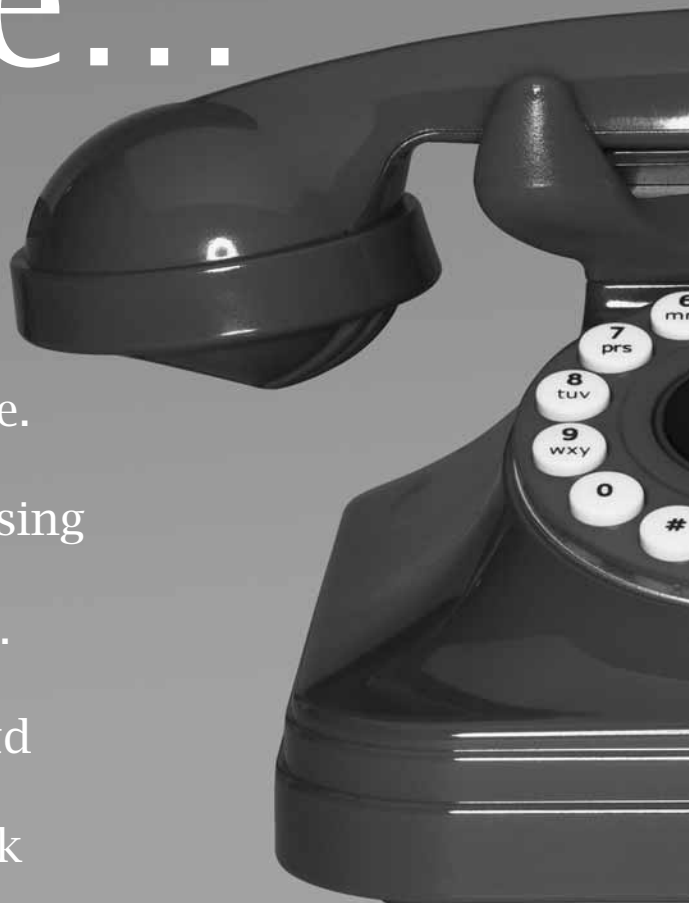

# Entrants' Index

@Work Computers	77	Activelife UK Ltd	88	Aljo's Rock Shop	56	Antiques Workshop	40
1st Call Heritage Ltd	194	ACT Legal	83	A J R Allen	185	Antonella	118
1st Call Removals	128	Actons Motor Co	59	Allen Centre	84	Antrams	35
1st Class Garage	60, 110	The Acupuncture Clinic	39	F T Allen Ltd	159, 191	Anya Designs Ltd	79, 80
1st Class Travel	76	Adam Adams Ltd	151	Heather Allen	141	Any Distance Removals	171
1st PDS Ltd	91, 123	Adams & Remers	185	J D Allen	123	AOSSA Travel	197
1st Priority Investigations	88	Adams Furniture	182	Allenwest Ltd	94	A Perfect Day Production	103
1st Superior Home Improvements	90	Adaptatrap Percussion	143	Alley Property Management	162	A Perkin & Son Of Hove	154
24-7 Management Ltd	97	Adastral Hotel	125	Allfield Financial Group	104	Apex Design	139
24 Hour Museum	143	Add-a-Van Ltd	58	Alliance & Leicester Plc	45	APM Studios	154
32 Cafe Bar	56	Addison Autos	110	Alliance Pharmacy	68	Apollo Carpet & Fabric Care Services Ltd	72
3rd Eye Vision	131	Adecco UK Ltd	95	Alliance Removals & Storage Ltd	171	Appendage	42
4Free.Co.Uk Ltd	131	Adelaide Hotel	116	Allied Irish Bank (GB)	45	A Premier Driveways	91
4 Play	73	Adelaide Nursing Home	147	Allied Surveyors Plc	190	Aptus	136
4 Print & Design	158	Adelaide Sash Windows	201	All In One Takeaway	102	Aqua	201
4th Dimension Ltd	151	Adenstar Developments Ltd	50, 71	All Loft Conversions Ltd	139	Aquacare	200
4 The Net	131	ADMC Financial	105	All Saints Church Patcham	170	Aqua Resources Group	132
625 Aerials Co	38, 38	ADMC Financial Planning	104, 105	All Saints Retail Ltd	73	Aquarium Guest House	116
625 Aerials	38	Adrian Robins Interiors	185, 199	Allsop Kane & Allen	130	Aquarium Inn	164
90 Degrees	118	Adur & Brighton Counselling	38	Allsop Residential Investment Management Ltd	162	Aquarius Charters	48
99p Stores	177	Adur Medical Group, Downsway Surgery	88	Altrade Aerial & Satellite Ltd	38	ARC	145
<b>A</b>		Advanced Door Controls Ltd	90	All Types Of Cleaning	72	Arcade Antiques & Curios Of Rottingdean	40
A & E Washing Machine Repairs	90	Advance Driving School	91	All White London Taxis & Mercedes	200	Archer's Organics	55
A & J Guttering Services	117	Advance Glass	115	A Local Plumber	123	Arden House	150
A & P Building Brighton Ltd	52	Advance Screen Print Service (Sussex)	181	Alpha Electrical	92	Ardingly Court Surgery	89
A & P Removals	171	Advance Worldwide Ltd	197	AlphaOne Computing Services	79	The Argus	145
The A & R Group Studios	88	Advantage Healthcare Group Ltd	147	Alpha Servicing	111	Argus Leader	145
A1 Aerials & Satellites	38	Advantage Healthcare Group	122	Alpine Cleaning Services (Hove) Ltd	71	Argyle Metals Ltd	141
A1 Builders	50	Adventure Unlimited	37	Alpine Technology Ltd	94	Argyle Tyres & Auto Services	111
A1 Glass & Glazing	90	Aeon Events PR Ltd	101	Alrouthe	172	Arka Ecopod Ltd	76
A1 Homesafe Plumbing Services	123	Aerotrope Ltd	81	Alsford Timber Ltd	194	ARKA Original Funerals Ltd	109
A1 News	144	AF Associates	195	ALS World Movements	183	Ark Removals	171
A1 School Support Services	92	Afforce IT Ltd	95	Alternatives Pregnancy Counselling Centre	38	Arkwrights Foodstores	84
A1 Sweeps	70	Against The Grain Interiors	86	The Alternative Centre For Education Tuition Centre	179	Arlington House	171
A1 West One Motors	110	Agars Ltd	133	Alternative Route Finance Ltd	60	Arlingtons	185
A27 Light Commercial	110	Age Concern	68	Alvia Hotel	125	Armed Forces Career Office	63
A2Z Removals Ltd	171	Agra Brasserie	172	Alzheimers Society (Brighton Area Branch)	65	Army Cadet Force	202
A Abbey Van & Driver	171	Ainsley House Hotel	125	AMAZE	65	Arrive In Style	200
AA Locksmiths	139	Air-Seaport All Cars	192	Art At Five	42	Art At Five	42
Abacus Property Maintenance Ltd	50	Air Born Kites	138	Art Data Systems	132	Art Data Systems Ltd	77
ABA Law	185	Air Born Kites Ltd	187	Art Data Systems Ltd	77	The Artisan Studio	133
The Abbey	124	Aird & Co	194	Artrepublic	42	Arts & Business South East	55
Abbey	45	Ajay Autoparts	58	Art Rugs	63	Arts Council England South East	144
The Abbeyfield Brighton & Hove Society Ltd	128	AJ Express Ltd	84	Arts & Business South East	55	Artworker Drawing & Graphic Supplies Ltd	116
Abbey Moves	171	AJ Painters	151, 161	Arts Council England South East	144	Artworker	42
Abbey National Plc	45	AJ Rubbish Clearance	200	Arts Council England South East	144	Arundel Park Lodge Care Home	171
Abbott & Sons	59	AK & Co Accountancy Services Ltd	35, 37	Arts Council England South East	144	Arundel Park Lodge	147
ABC Magazine Sussex	145	Akash Tandoori	102, 172	Arts Council England South East	144	ASB Law	185
ABC Translations	196	L R Akehurst	130	Arts Council England South East	144	ASC	104
Abigail Catering Hire Co	64	Al-Amin Food Store	81	Arts Council England South East	144	Ascension C Of E Church	170
Abigail Catering Hire Services	64	Alamo Rent A Car (UK) Ltd	58	Arts Council England South East	144	Ascent Lift Services	138
Above Consultancy	86	Alamo Rent-A-Car	58	Arts Council England South East	144	Ascot House Hotel	126
Abroad Actually	160	David Alan & Son Family Jewellery	133	Arts Council England South East	144	Asda Pharmacy	68
ABS	92	Albany Financial Consultants Ltd	104	Arts Council England South East	144	Asda Superstores	190
ABS Ltd	94	Albert J Ramsbottom	102	Arts Council England South East	144	Ashacre Scaffolding	178
Absolute Brighton	168	The Albion	164	Arts Council England South East	144	A Shade Above	135
Absolute Heating	113	Albion Acupuncture & Chiropractic Clinic	39	Arts Council England South East	144	Ashcroft & Dean	162
Absolute Loft Conversions Ltd	139	Albion Acupuncture & Chiropractic Clinic	71	Arts Council England South East	144	Ashdale Financial Services	105
Acacia Building Contractors	50	Albion Auto Repairs	110	Arts Council England South East	144	Ashdown Lyons	190
Academy Of Communication	195	Albion Dental Practice	85	Arts Council England South East	144	Ashoka Tandoori Restaurant	172
AC Alterations	192	Albion Gifts	114	Arts Council England South East	144	Ashon's Late Night Pharmacy	68
ACA Scaffolding	178	The Albion Inn	164	Arts Council England South East	144	Ask Pizza & Pasta	102
Accessorize	73	Albion Street Surgery	89	Arts Council England South East	144	Asmita Ayurveda Health Clinic	39
Accountancy Additions	95	Barrie Alderton Estate Agents Ltd	98	Arts Council England South East	144	Aspect Contracts Llp	43
Ace Appliances	90	Aldrington Press Ltd	158	Arts Council England South East	144	Asphaltic Roofing Supplies	177
Ace Contacts-Chitter Chatter Ltd	141	Aldrington C Of E Primary School	179	Arts Council England South East	144	Aspirations	84
Ace Glass	115	Al Duomo	172	Arts Council England South East	144	Assisted Claims Insurance Loss Assessors	140
Ace Glass Ltd	90	Alexander Gallery	42	Arts Council England South East	144	Associated Storage & Removals	171
Ace Joinery	63	Alexander Catering (Events) Ltd	64	Arts Council England South East	144	The Associates	102, 144
AC Enterprises	158	Alexander	118	Arts Council England South East	144	Association Of Clinical Pathologists	43
Ackerman Music	143	Alexander Catering Events Ltd	64	Arts Council England South East	144	Astra TV Services	44
Ackerman Music Ltd	143	Alexanders Upholsterers	199	Arts Council England South East	144	Astric Medical	141
Acorn Improvements Ltd	90	Alexandria Antiques	40	Arts Council England South East	144	Astrology	43
Acorn Nursery	146	Al Forno	172	Arts Council England South East	144	As You Like It	102
Acorn Veterinary Surgery	199	Alfresco	172	Arts Council England South East	144	Atelier One Ltd	189
Across The Tracks	65	Algas Heating & Plumbing Ltd	113	Arts Council England South East	144	Athena-B Fish Bar	102
AC Tax Services	35	Alias Hotel Seattle	125	Arts Council England South East	144		
		The Alibi	164	Arts Council England South East	144		
		A Lists	131	Arts Council England South East	144		
				Ann Summers	138		
				Anti Graffiti Systems UK Ltd	71		



Brighton & Hove City Teaching Primary Care Trust	122	Brighton Media Centre Ltd	54, 149	Brunswicks Cars	59	The Card Centre	114
Brighton & Hove Federation Of Disabled People	65	Brighton Motor Works	111	The Brunswick Square Dental Practice	86	Carden Avenue Surgery	89
Brighton & Hove Golf Club	115	Brighton Natural Health Centre	122	Brunswick Square Hotel	126	Carden Primary School	179
Brighton & Hove High School (Juniors) GDST	179	Brighton Oasis	122	The Brunswick Surgery	89	Carden Accountants	35
Brighton & Hove High School GDST	179	Brighton Pier	194	Bryan Asphalt	177	Cardinal Newman Catholic School	179
Brighton & Hove Hypnotherapy	129	Brighton Physiotherapy Clinic	154	Bryant Decorators Ltd	151	Cardome	114
Brighton & Hove Motor Factors Ltd	61	Brighton Print Centre	158	Trevor Bryan	91	Care Co-Ops	66
Brighton & Hove Plastics Ltd	156	Brighton Projects Ltd	101	Brydens DIY Ltd	88	Care Management Group	62
Brighton & Hove Plumbing	123	Brighton Philharmonic Orchestra	150	BSM	91	Care Management Group Ltd	62
Brighton & Hove Reform Synagogue	170	Brighton Pagoda Restaurant	173	BS Social Care	62	Carers Centre For Brighton & Hove	66
Brighton & Hove Removals	171	Brighton Parish Church Of St. Peter	170	BTCV	80	Care UK Plc	66
Brighton & Hove Streamline Taxis	193	Brighton Piano Warehouse	143	BTR Brakes (Sussex) Ltd	61	Carewatch (Brighton & Hove)	62
Brighton & Hove Wood Recycling Project	194	Brighton Pier Rock Shop	80	Bubbles Launderette	137	Carewatch Care Services Ltd	62
Brighton & Lewes Magistrates Court	83	Brighton Post Card Shop	76	Colin Buchanan	195	Caring Lady Funeral Directors	109
Brighton & Sussex University		Brighton Premier Travel Inn	126	David Buck & Co	185	Caring Lady Funeral Director	109
Hospital NHS Trust	125	The Brighton Royal Hotel	126	Buddhist College	76	Car Keys	139
Brighton, Hove & Sussex Sixth Form College	76	Brighton Racecourse & Conference Centre	169	Buddies	173	The Carla Lane Animal Shop	68
Brighton Antique Wholesalers	40	Brighton Removals Co	171	Budget Rent A Car	58	Carlton House Rest Home	172
Brighton Architectural Salvage	106	Brighton Sea Life Centre	194	Budgies Guest House	116	Caroline Of Brunswick	164
The Brighton Angler	106	Brighton Sewing Centre	182	The Bugle Inn	164	Carousel	66, 173
Brighton Acupuncture Clinic	37	Brighton Sheet Metal Ltd	182	Build A Bear Workshop	195	Carpet Doctors	72
Brighton Audi	59	Brighton Steiner School	179	Build Center	52	Carpet Magic	72
Brighton Books	50	Brighton Sunblinds	48	Building Design Co	41	CarpetRight Plc	63
Brighton Business Centre	54	Brighton Swimming Teacher Centre	195	Bulldog	164	The Carphone Warehouse	141
The Brighton Beach Hotel	126	Brighton Sony Centre	44	Henry Bulteel	104	Carr & Piddle	101
Brighton Building Services Ltd	50	The Brighton Scalp & Hair Clinic	72	Bumble House	173	Carr-Gomm	128
Brighton Bed Centre Ltd	47	Brighton Sign Co	184	Bungard & Sons Ltd	109	Carrington Estates	98
Brighton Breezy Card Co	114	Brighton Singers Folk Club	144	Bunkers Solicitors	185	Caruthers & Luck	98
Brighton Carrier Service	113	Bright On Smiles	86	BUPA International	130	M J Carse	123
Brighton Clockworks	73	The Brighton Staging Co	188	BUPA International Ltd	130	Carters Domestic Appliances	90
Brighton College	179	Brighton Stained Glass Supplies	188	Burchell Williams Ltd	186	Carters Electrical Appliances	90
Brighton College Pre-Prep School	179	Brighton Swimming School	37	Burgundy Wines Ltd	201	Casa Don Carlos	173
Brighton Communications Systems	193	Brighton Tandoori	173	E Burkitt Ltd	194	Casalingo Restaurant	173
The Brighton Centre	97, 101	Brighton Thistle Hotel	126	Burnand Brazier Tisdall	186	Casebourne Rose Design Associates	87
The Brighton Coin Shop	53	Brighton Tools & Fixings Ltd	194	Burnetts	144	Cash Buyers	59
Brighton College Prep School	179	The Brighton Tavern	164	Burrells Dry Cleaners Ltd	92	Cash Converters	69
Brighton County Court Family Centre	83	Brighton Trade Windows Ltd	80	A Burrows (Bakers) Ltd	45	Cash Your Cheque	70
Brighton Carpet Centre Ltd	63	Brighton To London Courier Service	94	Burt Brill & Cardens	186	The Caspian	102
Brighton Charter Hotel	126	Brighton Trades Labour Club	184	Burtenshaw Construction	53	Cassec Ltd	182
Brighton Chinese	102	Brighton Trade Windows Ltd	200	Burton Organisation Development	53	Castleham Hove	95, 159
Brighton Chiropractic Clinic	71	Brighton TV	104	Burtenshaw Menswear	74	Castle School Of English	136
Brighton Coaches	76	Brighton Tyres & Exhausts	111	The Business	199	Castoldijet (UK)	155
Brighton Crossroads	65	Brighton Unitarian Church	170	The Business Book Company	49	Cat & Mouse	70
The Brighton Dome	194	Brightonup Studios	154	Business Blueprints Ltd	140	Cater Craft Supplies Ltd	64
Brighton Deskspace	149	Brighton Van Sales	77	Business Computer Resources Ltd	78	Catering Services International	64, 95
Brighton Dome	101	Brighton Vineyard	170	Busy Bees Sandwich Bar	56	Catering Systems Ltd	64
Brighton Electrics Ltd	93	Brighton Victim Support Scheme	66	The Butlers Wine Cellar	147	Catholic Churches -	
Brighton Electric Recording Co	169	Brighton West Pier Trust	66	Buxtons	106, 110	Diocese Of Arundel & Brighton	170
Brighton Eye Care Centre	150	The Brighton Watersports Company	200	Buzz Personnel	95	Cats 3000	195
Brighton Flea Market	40	brightonwave	126	BWT (South East) Ltd	83, 202	Tony Catt IFA	104
Brighton Foam Shop	108	Brighton Web	131			Causton Associates	104
Brighton Framing Gallery Ltd	155	Brighton White Dental Studio	85	<b>C</b>		Cavalaire Hotel	116
Brighton Furniture Centre	110	Brighton Womens Centre	66	C & H Fabrics Ltd	101	Cavalier Of Brighton	64
Brighton Fire Alarms Ltd	106	Brighton Young Men's Christian Association	125	C & J Newsagents	144	CAZ Systems	138
Brighton Festival Chorus	43	Bright Start	146	C & S Nameplate Co Ltd	184	CB Associates	53
Brighton Film School	76, 179	The Brilliant Corporate Entertainment Co Ltd	83	C & S Rubbish Clearance	200	CCC Events	80
Brighton Film Studios Ltd	103	Brilliant Corporate Entertainment Co	101	Caburn House Rest Home	172	CCL Car Audio	60
Brighton Fireworks Ltd	106	Bristol Bar	164	Cafe Arcadia	56	CCM Sussex Ltd	149
Brighton Glazing	115	Bristol Estate Convenience Store	81	Cafe Madeira	56	The CCTV Co	182
Brighton Guitar Centre	143	Britannia Building Society	53	Cafe Nero	41	CDA	38
Brighton House Hotel	126	British Heart Foundation Shops	66	Cafe Paradiso	173	CDA Family Support Work	38
Brighton Housing Trust	66	British Heart Foundation Books & Music Shops	68	Cafe Rouge	173	CDW & Partners	86
Brighton Housing Trust Housing		British Pregnancy Advisory Service	38	Cafe Royale	56	Cecil House Hotel	126
Aid & Legal Centre	66	British Red Cross Shop	66	Caffyns	59	Cedar Centre	179
The Brighton Health & Racquet Club	122	Brittany Lodge	172	Caffyns Brighton	59	Cemex Ltd	80
Brighton Health & Racquet Club	122, 187	Broadleaves Tree Surgery	198	Cakes Beyond Belief	57, 200	Central Hove Surgery	89
Brighton Heart Support Trust	66	The Broadway Surgery	89	Cales & Co	98	Central United Reformed Church	170
Brighton Holiday Flats	124	Brogues	183	California Shutter & Blind Co	48	The Centre For Team Excellence	195
Brighton Housing Trust	128	N Bromley	151	Caligula	183	Centre Stage Costumes	73
Brighton Hove & District Talking		Bromley Roofing Contractors	177	Callaghan & Company	50	CFC Cash For Cheques	70
Newspaper For The Blind	66	Bromptons Opticians	150	Callaways	162	CG Trading	59
Brighton Islamic Mission	170	Alexander Brookes	118	Camberley Auto Factors	61	Chambers & Co	35
Brighton Institute Of Modern Music	179	Brookes Studio 2	118	Cambridge Property Maintenance Ltd	161	Chancellors Associates	191
Brighton Independent Printmaking	92	Josephine Brook Homeopath & Zero Balancer	125	Cambridge Residential	98	Chandlers Garage (Brighton) Ltd	50
Brighton International Summer School Ltd	136	Brook Street (UK) Ltd	95	Cameo Beauty Clinic	47	Channel Glazing Ltd	90
Brighton International Arena -		Brothers Barber Shop	46	Campbell Newman & Associates Ltd	53	Chantrey Vellacott DFK	129
Joe Brooks Press & PR Ltd	188	Jean-Luc Brouard	153	Campers Paradise	57	Chapel Dental Laboratory	85
Brighton Labour Party	156	Brough Dann	53	Sonia Campos	39	Chapel Street Joinery Ltd	63
Brighton Lanes Antique Centre	40	Brown Dog Studio	43	Cancom	78	Charisma	118
Brighton Language Centre	136	Browning & Hussey Partnership	81	Henry Cane & Son	83	Charles Lodge Residential Home	172
Brighton Laser Clinic	72	Browns Restaurant	173	Canham & Sons	55	Charles Stanley	189
Brighton Leaseholders Association	43	B (Royal Sussex) Co Territorial Army Centre	42	M Canneaux	130	Stuart Charles Dry Cleaning	92
Brighton Life Care Group	66	BRT Bearings Ltd	47	Capers	56	Charlesworth	172
Brighton Lights	141	Brunswick	164	Capital Coin Machine Co Ltd	39	Charlies Barber Shop	46
Brighton MOT Centre	111	Brunswick Community Development Project	66, 88	Capital Hair & Beauty Ltd	121	Charlotte House	116
Brighton Museum & Art Gallery	143	Brunswick Grooming Ltd	116	Capital Pest Control	152	Charterhouse Mortgages Ltd	142
The Brighton Marina House Hotel	116	Brunswick Part Worn Tyres	198	Capricorn Signs	184	Charterhouse Resource Solutions Ltd	95
Brighton Marina Co Ltd	162	Brunswick Road Dental Practice	85	Captains Table	102	The Charter Medical Centre	141
Brighton Marina Hand Car Wash	61	Brunswick Developments	160	Caramella	80	Charters Physiotherapy Clinic	154
Brighton Marquees	140	Brunswick Interiors Ltd	130	Car Audio Repair Services Ltd	50	Chatsworth Cleaners	72
		Brunswick MCL Ltd	140	Carclean	68	Chatsworth Hotel	116

# Entrants' Index

Cheetahs Gym	118	Clifford Dann	98	David Cook Electrical Services	93	Crown Office Row Chambers	47
Chelsea Building Society	53	Clifford Dann Lip	191	Cookes	144	Crown Prosecution Service	116
Cherry's	144	Clifford Of Brighton Ltd	58	J W Cook Estates Ltd	132	Cruse Bereavement Care	38
Chestnuts Riding School	177	The Clinic	86	Coombe Road Primary School	179	Crush Design & Art Direction	87
Angela Cheung Ltd	130	The Clinical Centre Of Chinese Medicine	39	A Coombs Pet Centre	153	Crush Clear IT Ltd	79
Chichester Diocesan Housing Association Ltd	128	Clinton Cards Plc	114	Co-Op	81, 81	Crystal Lake	102
Child & Co	35	Clippers Mens Hairstylists	46	The Co-Op	81	Crystal Nail	47
The Childrens Clinic	66	Clipso	118	The Co-Operative Food	81	Crystals (UK) Ltd	133
The Childrens Clinic At Dolphin House	39	Mr Clive Travel	76	Co-Operative Funeral Care	109	CST Group Ltd	131
The Chimney House	164	Clock Tower Cameras	154	The Co-Operative Pharmacy	69, 69	The Cuckmere	165
China Garden	173	The Clocktower Sanctuary Day		Coopers Cask	164	Margaret Cullen	108
China Hins	173	Centre For Homeless Young Peopl	66	Coopers (Hove) Ltd	133	Mark Cullen Roofing & Building	177
Chinese Medicine & Acupuncture Ltd	39	Close Invoice Finance Ltd	105	The Co-Op Group	190	Nigel Cull	91
Chinese Medicine Centre	37, 124	Jane Clout	178	Co-Op Pharmacy	69	Cup 'O' Chino	173
The Chip Basket	102, 173	Cluttons Chartered Surveyors	191	Co-Op Stores Ltd	81	Cupcake	70, 195
Chips	78	CM Print Ltd	159	Coppard Giles	191	Curiouser & Curiouser	173
Chique	92	Coach House Restaurant Bar	173	Copywriting Company	37	The Curry Chef	133
Chirag General Stores (Spar)	81	The Coach House	164	Coral Brighton & Hove Greyhound Stadium	188	Curry Mahal Restaurant	173
Chiroprody & Health Ltd	70	The Coach House Tearoom	76	Coral Health & Fitness	121	Currys	94
Chisnall Comer Ismail & Co	35	CoachHouse Cabinet Designs Ltd	63	Brian Cordier	40	Currys.Digital	94
Chocgywoocydoohdah	200	Coastal Management	162	Core Developments Ltd	160	The Curtain & Blind Company	83
Choice Cuts	56	Coastal Plastics	90	Coriander Restaurant & Deli	84, 173	Bob Curtis Photography	153
Choices UK	199	Coastal Stamp Auctions	188	Corky Enterprises	151	Curtis House	149
Choice Vehicle Rentals	58	Coastline Poster Services Ltd	37	Cormack Consulting Ltd	84	Curve Couture	73, 200
P M W Christian	143	Coastway Hospital Radio	169	The Corner Cafe	56	Custom Marketing	168
Christian Science Church	170	Coastways Accountancy Services	37	Corner News	144	Custom Pharmaceuticals	153
Christina Guest House	116	Coco	73	Cornerstone Community Centre	77	The Cuthbert	165
Christmas Parties Net	80, 101	Cocovin	147	Cornerstones Independent School	179	Cutters	118
Chunkys Bakery Ltd	45	COD Beers Ltd	201	Coroners Office	83	Cutters Unisex Salon	118
Church Hill Playgroup	156	Codgers	192	Cosmopolitan Hotel	126	Cybele Training & Consultancy Ltd	55, 196
Churchill Palace Hotel	126	Cogapp	143	Costa Coffee	76		
Churchill Leisure	40	J Colburn	141	Cottesmore St. Mary's Catholic Primary School	179		
Churchill Square Shopping Centre	184	Coldean Library	138	Cottinghams Of Hove	81		
The Churchley Rest Home Ltd	177	Coldean Pharmacy	69	Coulson Motors Ltd	59		
Church Of Christ The King	170	Coldean Post Office	156	Counselling Psychotherapy	38		
Church Of Scientology	38, 55	Coldean Primary School	179	Countryman Improvements Ltd	90		
Church Of The Good Shepherd	170	Golden Convenience Store	81	Countrywide Property Management	162		
Church Of The Holy Cross	170	A J Coleman & Son	155	Countrywide Surveyors	191		
Church Road Dental Practice	85	Colemans Home Meals	108	Country Wines Ltd	147		
Church Road Studio	169	Collage Trading Ltd	158	County Autocall Ltd	141		
Cimine	47	Colleys Surveyors	191	County Business Sales	55		
Cinderella Hotel	116	K E Collings & Sons Ltd	50	County Cars Of Sussex	59		
CIP Recruitment	95	Color Discovery	39	County Clinic	89		
Circus Circus Cafe Bar Leisure Ltd	80, 164, 173	Colourfast Group Ltd	159	County Construction Sussex Ltd	50, 177		
CIS Profile Windows Ltd	81, 201	Colourflair Studios Ltd	196	County HME Ltd	141		
Cissy Mo	114	Colourscene	50, 151	County Hospital & Mortuary Equipment	125		
Citifinancial	83	Colourstream	154	County Kitchens & Bedrooms	135		
Citizens Advice Bureau	38	R Coltherd	202	County Oak Post Office	157		
City Books	49	Colwill Pharmacy	69	Countywide Driving School	91		
City Business Skills	196, 196	Comcir (Radio Communications)	169	Courtlands Hotel	126		
Cityclean	200	M J Comens FCA	35	Cousins Unisex Hair Salon	118		
City Cleaning (SE)	72	Comet Group Plc	94	Covers	52, 194		
City College Brighton & Hove	76	Comfy Sleep Beds	47	Coversure Insurance Service	129		
City Electrical Factors Ltd	94	Commercial Catering Supplies	64	Andy Cowell	128		
City Gate Church	170	Commercial Finance People	95, 105	Cowley Drive Post Office	157		
City Glass	115	Communications & Trading Ltd	84	Cox & Barnard Ltd	188		
City Invoice Finance Ltd	84	Community Base	66	Cox & Taylor Ltd	93		
City News	144	Community Careline Services (Brighton & Hove)	62	Alfred Cox & Sons (Brighton) Ltd	50		
City Pad	124, 162	Community Transport		Anne Coxhead DO, MRO	151		
City Point	128	(Brighton, Hove & Area) Ltd	196	Paul Cox	153		
City Slickers Hair Design	118	Community Mental Health Centre	84	R Cox	91		
City Tattoos	49	The Community & Voluntary Sector Forum	66	CPA	61		
City Wood Floors	107	Community Learning Disability Team	198	CP Mechanical Designs Ltd	140		
The Civil Engineering Practice	71	Compact Design Ltd	198	CPS Language Services Ltd	196		
C J Coppard	143	Complete Health & Safety	121	CPS Property Services	50		
CJW Accountancy	35	Completely Carpets	63	Marianne Craig Personal & Business Coach	55		
CK Cuts	118	Compoundeye	87	Crane Calman Brighton	42		
CK Plumbing Supplies	124	Comprehensive Design Architects	40	Craven Engineers Ltd	200		
Clamp Boxall	35	Computer Box Ltd	77	Martin Cray & Co Solicitors	186		
The Claremont	126	Computer Consultants Ltd	77	Crayon Design	87		
Clarins Studio	47	Computer Systems Engineering	78	Creating Futures Ltd	63, 66		
Clark Brownscombe	35	Comsys Multi Media Solutions Ltd	193	Creation Bar & Nightclub	145		
I Clarke & Son	93	Concept Holidays Ltd	197	Creative Media Colour Ltd	87, 159		
Clarkes Stationers	42, 188	The Concorde 2	97	The Crescent	164		
Clarke Walker Ltd	35	Concorde 2 Ltd	145	The Crescent Chiropody Clinic	70		
The Clarks Kids Shop	183	Concordia	66	Crestway News	81		
Clarks Shoes	183	Conifer Lodge	177	The Cricketers	164, 165, 165		
The Clarks Shop	183	Connaught Cultural Tours	37	Crickmay	191		
Clark Stapleton Heating Ltd	123	The Connaught	164	Crickmay Chartered Surveyors Ltd	191		
Classical Lighting Ltd	138	Connaught Garage Ltd	111	Criminal Law Solicitors Association	43		
The Classical Longplayer	65	Connaught Store	144	Crisp Litho Ltd	139		
Classic Cuts	118	Connections	136	Criterion Partnership Ltd	163		
Class Of Their Own	37	Connie	192	CR Music Distribution Ltd	65		
Cleanall Services	72	The Conqueror	164	Cronin English Language & Holiday Bureau	162		
Cleaning Solutions	71	Conservative Association	156	A & M Cross Building Contractor	50		
Clean Wipes Ltd	133	Conti Financial Services	142	H J Cross & Son	102		
Clear Left Ltd	131	Continental Cafe	56	Crossroads Care Attendant Scheme	66		
Clear Thinking (Software) Ltd	79	Convenience Corner Ltd	81	Cross Street Guest House	116		
Cleanway School Of Motoring	91	SNK Convenience Store	81, 190	Crowborough Lodge	62		
The Cleveland	164	Cook Brighton Ltd	160	The Crown & Anchor	165		
Cliffe Veterinary Group	199	Darren Cook PGA Golf Centre	115	Crown Bros	118		

## D

D & H Electrical	93
D & J Hair Design	118
D & P Car Repairs	111
Daco Groundworks Ltd	50
Cora Dacombe Interiors	131
Da Conti (Europe) Ltd	79
Daily Bread	45
Dairy Crest Ltd	83
Daisy Chain Nursery	146
Daisy Daisy	195
Dakers	186
Stephanie Dale	186
Dale Turner Exteriors	117
Dallinger Shoes	183
Damart Ltd	74
Damic Developments & Building Contractors	50
Damp Co UK (Sussex) Ltd	83, 155
Dance 2 Records	65
Dancia	73
Dancia International	74
Dandel Ltd	128
Dane House Care Home	147
Danes Ltd	201
Danet Ltd	77
Daniellura Pizzeria Ristorante	173
Shadi Danin	72
Darcy Seafood Ltd	170
DAS Services	93
Dataline Software Ltd	79
Datapro Data Preparation Ltd	132
Datapro Software Ltd	79
Dave & Paul	111
Daves	49
Daves Autos	111
Daves Comics	77
David & Roland (The Purple Room Ltd)	118
David Hudson Upholstery	199
David John Haircare	118
Brian Davies Insurance Consultants Ltd	129
Fred Davies	63
Davidgeor Lodge	172
Dawn Construction (Southern Ltd)	50
Day & Night Recovery	59
Day Lewis Pharmacy	69
DBC Community Greengrocers	116
DB Contractors Ltd	50
DBS Technical Services	44
DCS Decorators & General Maintenance	151
Deacon & Co	162
Jenny Deadman	163
Dean & Co	98
Deans	44
Dean Wilson Laing	186
Stanley Deason Leisure Centre	137
Debbie's	118
Debenhams Plc	86
Decadent Dining	64
Decoram Ltd	152
Deepondem Nursery & Pre-Prep School	179



The Defuse Salon	47	Dragon Plumbing & Heating	123	J & J Elmes Engineering	111	<b>F</b>	
Deibel & Allen Solicitors	186	Dragon Racing	49	El Mexicano	173	F & S Plastering	155
Deja	183	Drain Center	91	Elm Grove Cafe	56	Fabrica	42
Antonio Delgado Hairdressing	118	Dreams	47	Elm Grove Primary School	179	Fabricate	200
Delta Press Brighton Ltd	139	Dreams Plc	47	Elm Grove Medical Centre	89	Fabric Land	101
Dementia Care Matters	196	Dreamteam Design Ltd	78, 131, 132	Elm Grove Post Office & Stores	157	The Fabric Shop Ltd	101
Claire De Muth	53	Drive Bowling Club Ltd	50	The Elms Lea Dental Practice	85	Fabric Warehouse	101
The Den	46, 118	The Drive Osteopathic Clinic	151	El Patio	173	Fabulous Floors (Sussex) Ltd	107
Denes Motors Ltd	111	Driving Ambition	91	Jools Elphick Contemporary Head-Dresses	73	The Factory Shop Ltd	128
Denes Natural Pet Care Ltd	152	The Dropped Stitch	95	Embassy CES	136	Fairdene Lodge Rest Home	172
Deneway Surgery	89	DRP Architects	41	Nigel Emery	42	Ian Fair	65
Nigel Dengate Funeral Services	109	The Druids Head	165	Emjay Fencing Ltd	103	Fairlight Coachworks	58, 111
Denman Brace Financial Management	104	Drury Tea & Coffee Southern	193	Emma Plus Ltd	73	Fairlight Garage Ltd	111
Denmay Steel	189	D S Boshier & Co	186	Emmaus Brighton & Hove	66	Fairlight Primary School	180
Dentacos	86	Due South	173	Emperor Of China	173	Faith Footwear Ltd	183
The Dental Surgery	86	C Dugard Ltd	155	Emphasis Training Ltd	55	Ian Fakes	50
Derriman & Haynes (Engravers) Ltd	97	The Duke Of Beaufort	165	The Employment Tribunals	137	Falmer High School	180
Designate	37	The Duke Of Norfolk	165	The Employment Law Advantage	137	Family Dental Surgery	85
Design Group 3 Architects Ltd	41	The Duke Of Wellington	165	Employment Research Ltd	171	Family Investment Ltd	132
Design LSM	131	Duke Of York Cinema	71	Clive Emson	43	Family Investments	132
Design Zone UK Ltd	41	Dulux Decorator Centre	151	EMS Ship Supply (United Kingdom) Ltd	140	Family Mediation In Sussex	38
Justine Desmond	153	The Dumb Waiter Cafe	56	Enable Ltd	37	Family Support Work	66
The Detox Support Project	38	I M Dunkerton	123	End Of The Lanes Cafe	56	Faques Gallery	42
The De Vere Grand Brighton	126	Robert Dyas Ltd	121	Endsleigh Insurance Services Ltd	130	Familoe Architects	41
S A Deverson	116	Dyke Golf Club Ltd	115	The Engineer	165	Andrew Farr BDS D.Orth RCS (Eng)	150
Alan Devlin	123	The Dyke Road Natural Health Clinic Ltd	39	England At Home	185	Farrells	98
Anna Dewis - Copywriter	37	Dyke Tavern	165	Engleharts	186	Farrington Webb	186
Dexter Garden Design	135	Dyno Plumbing	91	The English Language Centre	136	J Farrington	85
DH Autos	111	<b>E</b>		The English Shuffleboard Co Ltd	195	Farthings	40
DHL Express Sameday	85	E-Garbs	42	English's Oyster Bar & Seafood Restaurant	173	Fartrade Impex Ltd	39
Dial-a-Pet Service	152	E3 Associate Ltd	97	Enhance Cosmetic Surgery	72	Fastnet International	131
Diamond Couriers Ltd	85	Mike Eade	44	Enhance Software Solution Ltd	132	Fastrak Consulting Ltd	78
Diamond Edge Ltd	153	The Eagle	165	The Enterprise Agency Brighton Hove & Lewes	54	Fastsigns	184
Diamond Wholesale Ltd	78	Eagle Golf Tours Ltd	197	Enterprise Rent-A-Car	58	Fat Flyers Ltd	159
Diana House	117	Early Learning Centre	195	Enterprise Video	199	FATleo	174
Dickies Suit Hire	73	Early Years Day Nursery	146	Enviro Managemet Systems Ltd	121	Fat Sand	104
Dig In The Ribs Restaurant	173	Early Years Childcare	146	Environmental & Transport Planning	196	Faulwood & Herbert Ltd	159
Digital Brain Ltd	131	Early Years Childcare Pfc	70	Environment Sampling & Analysis	98	FCG Ltd	86
Digital Video Computing Ltd	79	Earthworks	136	Envy	74	R J Featherby	182
Dilshad Tandoori	102	M Eason	155	Enzo Hair & Beauty	47, 118	Feedwell Cafe	56
Dinnages Transport Publishing	153	East	74	Epic	77	Maggie Feeny	135
Diocese Of Chichester	66	East Brighton Golf Club Ltd	115	Equinox Old Steine Day Centre	84	Features Complete Footcare Ltd	70
Direct Residential Lettings & Sales Ltd	162	East Partnership Ltd	35	Equity Insurance Brokers Ltd	129	Feist Hedgethorpe Ltd	35
Discount Furniture Outlet	110	East Sussex Cleaning Ltd	71	Equity Total Travel	197	Felce & Guy Partnership Llp	41
Discount Hydroponics	125	East Sussex Fire & Rescue Service	106	Eric Marchant & Co	98	Felce & Guy Partnership	41
Discreet Pest Control	152	Easy Bar	165	Escape Hatch Media Recruitment	95, 141	Mary Fellows	86
The Disney Store Ltd	74	Easybrew	201	Escape Hatch Media Recruitment	95	M G Fellows	133, 134
Ditto Fabrics Ltd	101	Easy News	144	ESC Products	159	Felton Marine Engineering	140
Andrew Dixon Associates	191	The Eaton Centre	72	ES International School	136	Femme	118
Dixon Hurst Kemp	189	Ebony Design Ltd	109	Espresso Central	199	Kevin Fenlon & Co	186
DIYA Partnership Ltd	79	EC Brighton	136	E S Riley	199	FHA Properties Ltd	162
DIY Kitchens	134	EC Brockway	94	Essensuals	118	The Fiddlers Elbow	165
DJ Flooring Ltd	107	ECHO	136	Essential Hair & Beauty	118	Fidra Jewellers	133
DJH Advertising	37	The Eclipse	165	Essential Hygiene & Catering Supplies	133	Fields Garage (Brighton) Ltd	111, 198
DK Architects	41	Eclipse Leisure Ltd	83	Estate Management Ltd	162	Fields Pharmacy Ltd	69
D Marx Translations	196	Ecogas Boiler Services	49	Estia	174	Figaros	64
DMS News	144	Economic Lifestyle	177	Etch Training	196	Figure Focus Fitness	106
DNK Hair Co	118	Economy Of Brighton	42	Eternal	74	R E Filby	51
Dockerills (Brighton) Ltd	121, 139, 184	Eddowns (Brighton) Ltd	61	Ethical Trading & Marketing Ltd	129	Filmangel	104
Doctor Tech It Ltd	78	The Eddy	165	Eurocash Corporation Ltd	105	Financial Focus	105
Doctor Tech Ltd	78, 78	Edgeworld Records	65	Eurocentres	136	Financial Link	104
Doddington Reed	104	Edmonds (London) Ltd	193	Eurocom Marketing Ltd	193, 193	Find & Build - Property Search Services	160
G Dolbear & Son	201	D F Edmonds & Co Ltd	129	Europcar UK Ltd	58	Fine Records	65
Dolcis	183	Edmunds Mathematics Tuition	92	European Social Network	66	Fired Earth Ltd	184
Dolland & Aitchison	150	Edmundson Electrical		Eurosmart Kitchens	47, 135	Fireline Ltd	106
The Dolphin House Shop	108, 122	Incorporating Bennett & Fountain	94	Eurotek Marine	95	Firm Quality	109
Dome Construction Ltd	139	Edmundson Electrical Ltd	93	Evangelical Free Church	170	First Base Day Centre	84
Domenico Kaunang Designs	200	Edward Harte	186	A R Evans Plumbing & Heating	123	First Choice	197
Donatello Restaurant	173	John Edward Hairdressing	118	Evans Halshaw Brighton Ltd	59	First Double Glazing Doctor	201
Door 22	87	Edward Jones Ltd	105	Evans Ltd	74	First Light	42
Doric Industrial Contracts Ltd	71	Edwards & Hope	94	Evans Newsagents	144	First Motoring Services	111
Dorothy Perkins Retail Ltd	74	M R Edwards	93	Evans Shoe Repairs	183	First People	95
Dorothy Stringer School	179	Edwards Modular Controls Ltd	192	EVC Events	80	First People Recruitment	95
Dorset Gardens Methodist Church	170	Effective Catering Ltd	64	The Evening Star	165	First Recruitment Services	95
Dorset Street Bar	173	EF International Language Schools	136	G Everden	59	First Service Corporate Travel Ltd	197
Dotsquares Ltd	131	EF International School Of English	136	Evergreen Hydroponics (UK)	113	First Steps Nursery	146
Douard Engraving	97	EF Language Travel	136, 197	Evolution	114	The Fishbowl	165
The Dove Hotel	126	Eldred News & Post Office	144, 157	Evolution Arts & Natural Health Centre	92	The Fishermans Rest	174, 201
The Dover Castle	165	Electrical Services & Projects Ltd	93, 106, 182	The Exchange Inn	165	Fishers	74
Downing (Bon-Accord) Ltd	147	Electric Cooker Repairs	90	The Executive Centre Brighton	149	Fishergate First School	180
Downs Baptist Church	170	Electric Motor Rewinds	92	Expand Recruitment Ltd	193	Fishtail Neon	138, 184
The Downs Christian Nursing Home	147	Electric Paper	168	Experiences By Design	80, 101	The Fish Tank	40
Downs Crematorium	65	Electric Sky	141	Explore Living	160	Fitness Impact	187
The Downs Hotel	126, 165	Elentro Magnetix Ltd	97	Expo	114	Fitzherbert	165
Downs Infant School	179	Elir Boutique Ltd	138	Exposure Electronics	95	Fitzhugh Gates	186
Downs Park School	179	Elite In Car Systems	60	The Eyecare Centre	150	Fivehotel	117
Downs View School	179	Elizabethan Cottage	173	Eyenetwork	80	Five Star School Of Motoring	91
Down To Earth	122	Elliotts Estate Agents Ltd	98	Eyesite	150	Fiveways Acupuncture Clinic	37
DQ Management	37	Ellman Henderson	162	Ezoterica	141	The Fiveways Acupuncture Clinic	72
Russ Drage Ltd	41	Elm Drive Dental Care	86			Fiveways Pre-School Play Group	156

# Entrants' Index

Fiveways Studios	157	The Future Office	79	Gold Arts Exclusive Gifts	133	Gwydyr Mansions Salon	46
Fiveways School Of Motoring	91	Futures Business & Secretarial Training Centre	55	Gold Arts Pawnbrokers Ltd	152	Gymboree Play & Music	156
FJS Building & Property Maintenance Ltd	51	Futures Training	196	Gold Coast Jewellers Ltd	133	Gyours Self Partnership	189
Flexigroup Travel	197	Futuretec	93	The Golden Cannon	165		
Flexiski	197			Golden Dragon	174	<b>H</b>	
Flight Centre	114, 197	<b>G</b>		Golden Grill UK Ltd	102	H & M	74
Floline Trading Ltd	124	G & S Mechanical Services Ltd	123	Goldsmiths	133, 133	H & M Taylors Ltd T/A Rayner	
The Floor	107	G2 International Marketing	37	Goldstone Valley Post Office	157	& Taylor Opticians	150
The Floor Hairdressers	118	Gaff	63	Goldstone Primary School	180	H2 O	123
The Floral Studio	107	GA Hair Studio	118	Goldstone Despatch Ltd	85	Habens Carter	99
Florian	107	Gala Clubs	48	Golf Galore	116	Ha Ha Bar & Kitchen	174
Floriana's Rotunda Cafe	56	Galileo Restaurant	174	Good Looking Pictures	104	Hailsam Structures	189
The Flower Basket	107	The Gallery Jewellers	133	Goodman Morris Ltd	133	Haines & Co	36
Flower City Ltd	107	Game	78	Good News	144	Haines Security	139, 182
Flower Fusion	107	Gamestar	78	The Good News	144	Hair At Home	119
The Flower House	107	Games Workshop Plc	142	Goodwill	102	Hair Beauty & Nails To Perfection	47
Flude Commercial	77, 191	Gamleys Ltd	195	C A Goodwin	53	The Hair Correctors	46, 119
Flying Disk-Doctor Ltd	132	Gap	74	Goodwood Court Dental Surgery	85	Hair Scene	119, 47
FMT Club	184	GA Pawnbrokers Ltd	70, 152	Goodwood Insurance Services Ltd	130	Hair Signatures	119
Focus Consulting	191	Gap Kids	70	Gordon Laboratories Group	135	Hair Station Ltd	119
Focus DIY	88	The Garage	58	A W Gore & Co	125	Halcrow Yolles	53, 71, 189
The Fold School	180	The Garage @ The Dials	61, 111	Gorgeous PR	168	Dr J Halford	89
The Font	165	Garatec Ltd	110	D C Gorrod	36	Halfords	48, 58
Food & Wine Stores	81	Garcia Heating & Plumbing Engineer	123	A & J Gough Ltd	123	Halfords Superstore	58
Food 2 U	64	Luis Garcia Heating Engineer	65	Gower Consultants Ltd	79	Halifax Estate Agents	99
Food For Friends Vegetarian Restaurant	174	Gardenvista	135	The Grace Eyre Foundation	66, 88	Halifax Plc	46
The Food Store	81	Gardiner Hunter & Catt	35	Graderich Ltd	165	Halifax Property Services	99
Ford Services Ltd	72	Gardner Arts Centre Ltd	42	Graduate Recruitment Bureau	95	Hall's Estate Agents	99
Foredown Tower	194	Roy Gardner (Associates) Ltd	159	Graffiti	188	Hallifax Care	62
Foreman & Sons	52	D M Garland	85	Grafton Banks	95	Hallmark Jewellers	133
Forfars Bakers Ltd	45	J P Garrett Electrical Ltd	93	GRA Graphics Ltd	37	Martin Hall Design	131, 135
Format Recruitment	95	Garth GRP	48	Graham	124, 135	Halls Estate Agents	99
Formula One	58	Gas Appliance Spares Ltd	113	Grahams	124	Halstead Scaffolding Southern Ltd	178
Fortune House	102	Gate Cottage	172	Grains Of Gold	133	Hamilton House Day Centre	84
Fortune Of War	165	Robert Gates & Co	99	Grandad's Bike Shop	48	Hamilton Lodge School For Deaf Children	180
Forward Precision Equipment Ltd	140	J J Geary & Sons	199	The Grange	143	Hamilton Ltd	78
Fossil 2000	114	Gellatly Norman Associates	86	Grange Rest Home Ltd	177	Hamiltons	99
Fotofax Hove Ltd	158	Gembrite Cleaning & Supplies	200	Grant's Garage	111	Hamptons Brighton	126
Foto Finish (Brighton)	154	Gemini	118	Grantham Road Garage	111	The Hanbury Club	185
S Foulds MCSP, SRP, Dip APP Sports	154	Gemini Beach Bar	56	Grant Smith Ltd	129	Handbags & Gladrags	74
Four Seasons Guest Accommodation	126	Gemini Centre	54	Grant Thornton	36	Hand In Hand	165
The Four Seasons Guest Accommodation	117	General & Commercial Global Services Ltd	83	The Granville Hotel	126	Handprint	159
Fowler & Co	109	Genevieve Hotel	117	The Grapevine	117	Hangleton Dental Practice	85
Fox & Sons	98, 99	Genghis Khans Mongolian Barbeque	174	Grate Fireplaces & Interiors	106	Hangleton Garage	111
The Frame Factory	155	The Genome Damage & Stability Centre	171	Graves Jenkins	99	Hangleton Infant School	180
Frame Gallery	155	Geola Technologies Ltd	137	Graves Jenkins Residential	99	Hangleton Junior School	180
Framework	155	The George	165	Graves Son & Pilcher	99	Hangleton Library	138
The Framing Studio Ltd	155	George IV	117	Great British Films	132	Hangleton Manor Inn	165
The Frances Taylor Foundation	172	George Rose Office Products Ltd	188	Greater Brighton Construction Training Ltd	55	Hangleton Manor Surgery	89
Francis	118	George Street Framing Gallery	155	Great Expectations	44	Hanningtons Funeral Directors	109
Paul Francis	104	Georgies Bistro	57	Greenaways Garage	97, 111	Hanover Care Ltd	96
Frankie & Benny's	174	Georgiou	133	Richard Greene	129	Hanover Community Centre	66
Frankie Vaughns	64, 178	GEOS English Academy	136	The Greenhouse Effect	201	Hanover Ponds	40
Frankie Vaughn's Sandwich Trolley	178	Gerard Maye Legal Ltd	186	The Green House	119	Jan Hansen	140
Franklin (Sussex) Ltd	52	Gerris Electronics	95	Greenhouse Design	131	Hansen Premix	80
Franklin Tavern	165	Gerry Ingram Motorcycles	142	J Green Associates	191	Hanson Aggregates	178
J Franks Removals & Deliveries	171	Get Air Gun	117	Greenways	117	Happy2Help Technology	78
Freddies	46	Ghiaci Goodhand Smith Ltd	35	Greenwood Flowershop	107	Happy Inn	102
Freedom Bikes	48	Gholami Oral Care Ltd	85, 86	Steve Gregory Decorating	151	Happy Valley Chinese Take Away	111
Freemasons Tavern	165	Gibson Appleby	35	The Grenadier Public House	165	Harbour Motors	102
French Connection Group Plc	74	Gifthouse	114	Gresham Blake	74, 192	The Harbour View	165
Fresh	178	Julie-Anne Gilbert	42	The Greys	165	Harcross Ltd	38
Fresh Agents Ltd	37, 142	Giles Contracts Management Ltd	184	Grieves	88	Robert Harding Computers Ltd	78
Fresh Catch Ltd	108	Giles Contract Management Ltd	51	Griffith Smith Conway	186	Hardings Bar & Catering Services Ltd	64
Fresh Country Bake	76, 82	Giles Leisure	192	M A Grimes LDS, RCS	85	Hare & Hounds	165
Freshfield Inn	165	Dr Gilhooly, Dr Aston, Dr Burges,		Mr Grintz	178	The Harlequin	146
Fresh Interactive	143	Dr McDermott, Dr Jenkins & Dr Martin	89	C P Groome	155	The Harley Medical Group	72
Fresh Sandwich & Espresso Bar	178	Gillespie Communications	54	groovymovies.tv	104	Harman (Plant Hire) Ltd	155
Friday Fish Bar	102	GJP Flooring Ltd	107	Grosvenor Casino	145	Harmonie Nails & Beauty	47
Friend-James	35	Gladstone Property Maintenance	53	Grosvenor Training Services Ltd	196	Harmony Carpets	107
Friends Centre	92	Glaisher & Kemp	69	Grosvenor Funeral Consultants	109	Harmony Products Ltd	39
Friends Families & Travellers	66	Glam & Glitz	119	Grosvenor Lodge	172	Harm Reduction Services	38
Friends For Leather	137	Glamgirl	121	Groundsure Ltd	98	C Harper	85
Friends Of Brighton & Hove Hospitals	66	The Glass Centre	90	Grove Lodge Veterinary Group	199	Harringtons Property Consultants	162
Frosts Jaguar	59	The Glass House Ltd	74	Grove Lodge	199	Harringtons	186
Fruity	159	Glasstec (Hove)	90	GRS Consultancy	96	Harringtons Lettings	162
Fuller Bros	194, 155	Glentworth House Nursing Home	147	Grubbs	102	A Harris	111
Fullertons	188	Global Creations	114	Grubbs Diner	57	Harris Paley	186
Fumeo (UK)	44	Global Mortgages	104, 142	Grumitt Wade Ltd	191	Harris Vintners	201
The Funchal Guest House	117	Globe Computer Consultancy Services	78	G Scene Magazine Ltd	145	Harry Ramsdens Plc	174
Funeralcare	109	Glowzone Ltd	113	GS Services	90	Harris	174
Funland Pre-school	146	Glynns Vehicle Contracts	58	GT Pressing Co Ltd	141	The Hartington	165
Eddie Furneaux	91	GM Autocare Ltd	111	The Guinness Trust	128	Hartley Fowler	36
Furnite Ltd	37	GMB - Britain's General Union	195	The Guitar, Amp & Keyboard Centre	143	Ronald Hart M.Inst.Ch.P, M.R.S.H	70
Furniture Village Plc	110	GMS Solicitors Ltd	186	Gullen's	201	Harvey & Thompson Ltd	152
The Furniture Warehouse	110	Goa Spice Of Life	174	Gullivers Hotel	126	John Harvey Funeral Plans	109
Fused	87, 140	R & D Goatley Ltd	90	Gunn's Florist	107	Harveys DIY	121
Fusion Hair Studio	118	Paul Goble	133	Guru	133	Harveys Of Hove	194
Futon Company	110	Going Places	197	Guyatri News Ltd (Brighton)	144	Harwood Landscapes Ltd	136
Futra Associates	87	Gold Art Jewellers	133	GWP Driving Services	85	Hasstings Environmental Services Ltd	43, 98
Futuremedia Plc	141	Gold Arts	133	G W Richards & A Denning, M Abraham	199	Thomas Hatchard & Sons Ltd	158



# Entrants' Index

Kayes	144	Lacies	138	Life's A Beach	114	Punditt Maharaj	108
KC Motor Cycles	143	The Ladies Mile Golden Lion Inns Ltd	166	Lighthouse	67	Mahogany	119
Kebab Knight	102	Ladies That Do	125	Lightning Electrical Sussex Ltd	93	Mail Boxes Etc	83
Keehans Hotel	127	LAF	97	Lime Marketing	140	Mai Thai Restaurant	175
Keepsafe Self Storage Ltd	200	Marcus Laffan Cabinet Maker	63, 109	Lincar Hotels	127	Majestic Bathrooms	135
Dr D Kelleher	89	LA Fitness	122	Links Road Surgery	89	Majestic Wine Warehouses Ltd	148
Kellerwood Jewellers Ltd	134	La Fiorentina	174	Links T-Shirts	159	Malarkey	114
M M Kelly	53	La Fourchette	174	Link Up Properties	99, 160	Malvern Hotel	127
M M Kelly Building Services Ltd	51	Lagoon Bait & Tackle	106	Linmix Ltd	137	Mama's Cafe	57
Kelly Services (UK) Ltd	96	Kathy Laird Garden Design	136	The Lioncare Group	70	Mandarin Garden	103
Wendy Kelly Flowers Ltd	107	Lakeline Developments Building Co	51, 53	Liquid Light Digital	131	Manderstam International Group	81
Kelvin Guest House	117	C R Laker (Plumbing & Heating)	124	Litho Direct	139	Mangerie	175
Kemco Heating Services Ltd	124	La Marinade	174	The Little Buddha	174	Mann & Woodland Ltd	164
Kemp Brasserie	174	Lambton's	134	Little Ducklings	67, 146	The Manor	85
Roger Kemp Associates	106	Lampons Lettings Ltd	163	Little Gem	134	Manor Courses Ltd	136
Kempton Bookshop	49	Lampons Residential	163	The Little Shop	178	Manor Stores	82
Kempton Cleaners	92	Lancing Marine	140	Little Sky Ltd	96	Manpower	96
Kempton Chippy	102	Landscapers Ltd	136	Lix	178	Manser Motors Buzbee Bee	112
Kemp Town Crypt Community Centre	77	Lane & Stedman Ltd	69	Lizzie's Sandwich Bar	178	S P Mansfield	137
Kempton Deli & Bistro	84	The Lanes Armoury	40, 141	Andrew Lloyd & Associates Ltd	168	A Manthorpe	118
Kempton Flooring	107	The Lanes Hotel	127	Lloyd - Lincoln & Co Accountants	36	S J Mant	124
Kempton Pharmacy	69	The Langfords Hotel	127	Lloyds Pharmacy	69	Man With A Van	171
Kempton Terracotta	157	Language & Learning Support Service	92	Lloyds TSB Bank Plc	46	Maon Hotel	127
Kempton Village Garage Ltd	112	Languages Plus (formerly Brighton Language Centre)	136	Lloyds TSB Business Centre	46	Maplin Electronics Ltd	95
Kempton Village Garage	58	Language Studies International Ltd	136	Lloyds TSB Bank Plc	46	M A Potters	175, 201
Kendal Arms	166	Languard Alarm Co Ltd	106	The Lobster Pot	174	Eric Marchant & Co	99
Kendrick Property Services	99, 105	Lansdowne Place Boutique Hotel & Spa	127	The Local	148	R J Marchant Plumbing & Heating	124
Collin Kennedy Graphic Design	87	Lansdowne Specialist Contractors	83	L'Occitane Ltd	121	March Resources & Aviation	96
N L Kennedy	85	Lanzarote Villas	160	Lockholt & Co	159	Margery Road Stores	82, 157
Kensett Ltd	158	La Piazza	174	Lockwood Stores	82	Marie Curie Cancer Care	68
Kensingtons	57	The Laptop Shop	80	Lodge Store	82	Marina Cash Register Co	64
Kensington Refrigeration Ltd	170	La Senza	139	John Logan Hairdressing	119	The Marine Clinic	39
Kent News & Pictures (Sussex) Ltd	154	The Latest Homes	145	Logo Sports	160	Marine Garage	112
Kerb Ltd	140	Latino	174	London & Brighton Plating Co Ltd	95	Marine Gate Holdings Ltd	162
KEW (Electrical Distributors) Ltd	93, 94	The Laughing Onion	174	The London Name Plate Manufacturing Co Ltd	135, 155	The Marine Partnership	64
Key Financial Ltd	105	Laura Ashley Ltd	74	Longhill High School	180	The Marine Tavern	166
Keyhole Security	139	P A S Lavelle BDS, LDS, RCS, ENG	85	The Long Man Of Wilmington	166	Marine View	117
Keymedia Design Ltd	131	Lavender Room	74	Long Tall Sally	74	Marine View Rest Home	172
KFC	103	La Veramente	174	Lookfantastic	119	Marion's Cafe	57
KG Haircare	119	The Lawns Cafe	57	Lookfantastic Hair & Beauty Group	119	Maritime House Business Centre	149
Kicks Martial Arts Centre	182	Lawnscroft Registered Care Home	62	The Loophole	169	Market Flower Shop	107
Ruth Kidson	108	Lawrence Signs	184	The Lord Nelson	166	The Market Inn	166
King & Chasemore	99, 160	T N Lawrence & Son Ltd	42	Lorica St. Patrick's	67	Harry Marks	119
King & Chasemore Countrywide	99	Lawspeed Ltd	137	Lorica Trust Ltd	67	Marks & Co	36
King Of GSM	141	Layland Newsagents	144	Los Amigos	175	Marks & Spencer Plc	86
Kingpin Autos	61	LCE Architects Ltd	41	Louby Lous Designer Wedding & Celebration Cakes	45	Marlborough Bar	166
The Kings Arms	166	LC Switchgear	88	Louise Of Brighton	91	Daniel Marshall Associates Ltd	105
Kings Carpets & Rug World	63	P Leacock	191	Loxdale Centre	76	Richard Marsh & Co Solicitors	187
Kings Garage	112	Leaders	163	Loxdale Conference Centre	101	P Marson	150
Kings Hotel	127	Leaders The Rental Agents Ltd	163	LSA Models	142	Martin Hornsby	189
Kingspan Developments Ltd	161	Leading Edge Consulting	78	LS Engineering	155	Jonathan Martin	199
Kingspan Waste Recycling	169, 184, 200	Lead Seal Ltd	177	LS Productions UK Ltd	44	Martin Motors	112
King Sturge	160	The Learning Development Centre	101	LS (UK)	112	Martin Searle Solicitors	187
Kingsway Court Barber Shop	46	M & W Leathers Ltd	137	B Luigi	74	Martins Newsagent Ltd	144
Kingsway Cars	59	Le Carbone (Great Britain) Ltd	62	Lumen Studio	169	Martins Newsagents Ltd	144
Kingsway Hotel	117	Paul Le Clercq	119	Lumicube	138	Martin The Newsagent	124
The Kiosk	144	Leconfield Arms	166	Lumley's	82	The Martlets Hospice	145
Kipling Lions Pre-School	146	The Lectern	166	The Lunchbox	178	Neela Masani	38
B A Kirk & Co	36	Lee	155	Lush Ltd	152	The Mash Tun	166
Kishan	82	Lee Cottage Chinese Restaurant	174	Lyndhurst Residential Care Home	62	Maskells Butchers	65
Kismet	119	Lee Hire	58, 112	Lyndhurst Stores	82	David Maslen Estate Agents Ltd	99
Kitchen Cafe	57	Legal & General Assurance Society Ltd	138	Lyndhurst Group Home	172	Maslen Estate Agents	99
Kitchen Marvel	134, 135	Legal Link Ltd	132	<b>M</b>		Masquerade	102
Kixis Design Ltd	86	Legal Services Commission	137	M & B Meat	56	Masta Travel Clinic	73
KMD Building & Carpentry Contracts Ltd	63	The Lego Store	195	M & D Brickwork Ltd	51	Masters Barbers	46
Knightguard Security	182	Le Gourmet Delicatessen	84	M & H Business Equipment Ltd	149	Master Tiles	184, 194
Jeremy Knight & Co	129	Leisure Exchange	40	M & M Office Supplies	188	Matalan Ltd	74
The Knoll Business Centre	149	Leisurefare	57	M & R Investments (Hassocks) Ltd	161	Matalan Plc	86
Dr M H Knott Surgery	89	Le Lion D'Or	201	M & S Homestores	135	M Bather	155
Knowll Advice Centre	38	Richard Lemon Studio	154	M4 Laundrette	137	Jan Mathew	125
Kodak Express Ocean Colour (1 Hour)	154	LENS Employment Rehabilitation	92	MAC	152	Matlock Road Surgery	89
Komedia	193	Leoframes	155	MacConvilles Surveying	191	Matrix Security Services Ltd	182
KotanGuard	160	Leo House	67	Ben MacDonald	136	A Matthews Electrical Contractor	93
KP Litho Ltd	159	Leona House	117	Macelec	61	Maverik Motion Pictures Ltd	104
KRB Plumbing & Heating Ltd	124	Leonardo Restaurant	174	Brian Mackrell & Co	137	Maxestaff	96
Kristina Banham	194	Leonards Lettings & Management	163	MacLeod	107	MaxMatt Ltd	59
K Robinson (Builders) Ltd	51	Leon Kennedy Ltd T/A Burger King	103	Madeira Garage	112	Maxx Solutions	158
KTA Ltd	41	David Lepper MP For Brighton Pavilion	156	Beverley Madge Mobile Hairdressing	119	Mayall Dental Surgery	85
Kum's Takeaway	103	Lesters & Co	47	Madison Travel Worldchoice	197	Mayfield Motors (Sussex)	112
Kurls	119	Lesters Beds	47	The Magazine Shop	82	Mazars Llp	36
K M Kwan Pharmacy	69	Let's Go Lettings & Property Management Specialists	163	Magick	74	Maze Studios	43
Kwik-Fit Tyre & Exhaust Centre	198	Lewes Road Post Office	157	Magie Man	161	MB Commerce	131
Kwik-Fit	198	Lewes Road Dental Surgery	85	Magictorch Ltd	43, 87	MB Drainage	91
Kyoto Commercial Kitchens	64	Lewis & Co	99	James P Maginnis Ltd	159	McAusbyrne Tools Ltd	97
		Lexus Brighton	112	Magnet Trade	63	McCalls	82
		Lexus (Brighton)	59	Magpie	129	McCullocks	63
		Liberation Agency UK Ltd	142, 154	Magpie Jewellery Shop	134	McCullocks Ltd	63
		Lichfield House	117	Magpie Recycling Co-Op Ltd	169	McDonald's Restaurants Ltd	175
		Nathaniel Lichfield & Partners	87, 195			Kip McGrath Professional Tutoring	92
						R D McLeod, LDS, RCS (Eng)	86
						McLeod's	119
						MCO Trading Ltd	108

## L

L & R Engineering	142
Laboursite Ltd	96
La Capannina Ristorante	174
Lace International Ltd	104
La Cena	65

McPhersons	36	The Montpelier Inn	166	Nationwide Investigations	88	Oakley Marine	140
McWiltons Ltd	151	Montpelier Hall	117	Nationwide Autocentres	112	Oakley Residential	100
MDS Dental Care	85	Montpelier Psychotherapy & Counselling	164	Nationwide Autocentres Ltd	61	Oasis Antiques	40
Meadows & Passmore Ltd	73	The Montpelier Surgery	89	Nationwide Building Society	53	Oasis Dental Care	85
Meadowview Community Centre	77	The Montreal Arms	166	Natural Health International		Oasis Hairdressing	119
R J Meaker	103	G L Moore Racing	125	Internet Trading Co Ltd	122	Oasis House	62
C H Mears & Sons Ltd	108	John Moore Auto Repairs Ltd	112	The Natural Reconnective Therapy School	39	Obviously Media	140
Medialab	168	Patrick Moorhead Antiques	40	NatWest	46	Ocean Cafe	57
Medusa Bar (Brighton)	201	More Bar Restour	175	NatWest Bank Plc	46	Ocean Coachworks (Brighton) Ltd	59
Medusa Hair & Beauty	119	Morgan Carn Partnership	41	NatWest Bank	46	Ocean Fish Bar	103
The Meeting Place Cafe	57	Morris & Warren	187	NatWest Bank Plc	105	Ocean Hygiene Services Ltd	72
Melati Bar & Restaurant	175	Morris Ian G	150	Neal's Yard Remedies	39	The Ocean Rooms	146
Melati Restaurant	175	Morris Neighbourhood Stores Ltd	82	Neat Feet Footcare Centres	71	The Ocean Sports Co Ltd	188
Melrose Restaurant	175	The Mortgage Desk	142	B & C Negus Florist	107	Oddballs Juggling Co	83
Mend All Catering Services Ltd	64	The Mortgage House	142	Neilson Active Holidays	197	Oddball Training	196
Mental Health Recovery Ward In The Community	123	Mortgage Offers	142	Neil Steel's Ltd	189	Oddbins Ltd	148
Mercedes Benz (Brighton) Ltd	59	Leo Mortimer Piano's	144	Neo Hotel	127	Odeon Cinema	71
Mercury Minibuses Ltd	76	Morton George Media Consultancy	37	Neptune Inn	166	T J O'Donovan	85
Meridian Brighton Ltd	161	MOSAIC Black Asian & Mixed Parentage Family Group	67	Net Trading Direct Ltd	131	The Office	166
MES High Access Window Cleaning	72	Mosaic Hair Salon	119	Network Research & Marketing Ltd	140	Office Angels	96, 97
Message Digital Design Ltd	131	Mosaic Ltd	37	Network Strategies Ltd	54	Office London	183
Metropolis	119	Moshi Moshi Sushi Ltd	175	Neujice Design	87	Office Response	182
Metway Electrical Industries Ltd	94	Moss	74, 75	The Nevill	166	Office Warehouse	149
Metway Studio	169	Moss Chemists	69	The Nevill Hospital	125	Off The Vine	148
Mews Garage	112	Mostyns Group Ltd	185	Nevill Road Post Office	157	O' Flinn Pharmacy	69
MFC Partnership	79	The Motorcycle Centre	143	New & Second Hand Discount Furniture Ltd	110	Ogilvie & Co	192
Miami Guest House	117	Motorpair	61	Newbery Cricket Bats	187	Helen O'Grady Drama Academy	91
Michael Bloomstein Precious Metals	141	Motonworld	61	The Newbury Group	196	Ohso	175
Michael Joseph Estates	99, 163	Mott MacDonald	97	New England Deli	178	Okey Dokey	114
Michael Paul Insurance Services	130	Mottoo	75	New Era Associates	54	Oki-Nami Japanese Restaurant	175
Michael Paul Insurance Service	130	Moulseccomb Library	138	The New Fabric Fair	101, 118	Oki Nami Japanese Shop	57
J S Micklam	112	Moulseccomb Social Club	185	Newforms.co.uk Ltd	131	Old Boat Corner Community Centre	77
Mick Perrin For Just For		Moulseccomb Toy Library	156	Newick Dental Practice	85	The Olde Cottage Tea Rooms & Restaurant	57
Laughs Live Productions Ltd	97	Moulseccomb Leisure Centre	137	New Madeira Hotel	117, 127	Older Peoples Services Brighton & Hove	67
Midas Touch	134	Moulseccomb Primary School	180	New Malvern Service Station	58	The Old Market Recording Services	169
Middle Street Primary School	180	Mousetrap Media Ltd	141	Newman & Stringer Funeral Directors	109	The Old Market Trust	43
Midnight Communications	168	Moving Edge Ltd	131	Curt Newman	119	Old Orleans	175
Mid Sussex Roofing Ltd	177	MPC Mobile Phone Centre	141	Jane Newman	39	The Old Picture Shop	42
Mid Sussex Scaffolding Ltd	178	MPD Removals	71	Newmans	134	The Old Tollgate Restaurant & Hotel	127
Mid Sussex Leader	145	MPM Graffiti Solutions Ltd	172	News Quest Sussex Ltd	145	Oliver Designs	87
Mid Sussex Testing Services Ltd	193	MSC Vertriebs	182	New Steine Hotel	127	Olivers	73
Mile Oak Driving School	91	MS Electrics	93	New Steine Mews Hostel	125	Olivet English Language School	136
Mile Oak Inn	166	MSL Corporate Services	72	Newstop	145	Omnico	52
Mile Oak Primary School	180	The M Store	75	New Venture Theatre	193	Omnico Plastics Ltd	156
Mile Oak Supermarket	82	MTM Units Ltd	115	The New Vic	166	Omnigen & SymbioSys	168
Millards Hotel	117	MT Paramount Ltd	88	Nexus Design & Print Ltd	38	The One 40 Five Store	75
Miller Bourne	41	Muang Thai Restaurant	175	Nexus Internet Solutions Ltd	131	One Digital Ltd	159
Jim Miller Design Ltd	134	Mucky Pup	92	Nice One	145	O'Neill	75
Millets	57	Mulberrys	148	John Nicholas Reproductions Ltd	110	O'Neills	121
The Mill House	166	Mulberry Wines Ltd	148	Nicolas UK	148	One In The House	128
Millie's Cookies Ltd	45	Mulberry Wines	148	Nido Marketing Ltd	193	One Madeira Drive	175
Mills Removals	171	Mulberry Wines Ltd	82, 148	Nineteen	127	One One Eight	119
Miltebest	139, 181	Mulbury Stores	73	Nine West	183	One Paston Place	175
MIND In Brighton & Hove	67	Mulhollands Off Licence	148	Nirvana Health & Beauty	121	One Stop Ltd	82
The MIND Shop	68	Multiyork	110	Nishat Tandoori	103	One Stop Travel	197
Mindwerkz	164	Munchers Ltd	64	Nixon McInnes	131	On Line Engineering Services Ltd	97
Minnie Beach Enterprises Ltd	139	Mura Saki	64	Noble Amusements Ltd	40	On The Wheel	142, 143
Mint Design Associates	87	Arnold Murdoch	42	Node Design	87	Oonagh Jones Notary Public	146
Mint Restaurant Music Bar	175, 201	Music Scene	143	Noise Merchandise	160	Open Dialogue Counselling Services	38
Mirlyn	201	John Muzio Quality Management Consultancy Ltd	54	The No Name Restaurant & Bar	175	The Open House	166
Mishon Mackay	100	MV Trucks (Brighton) Ltd	77	Nooris Indian Cuisine	175	Open Spaces	57, 188
Mishon MacKay Management Ltd	160	MW Autos	112	Michael Norman Antiques	40	The Open Studio & Gallery	42
Miss Selfridge Ltd	74	myhotels	127	Northbrook College Sussex	55, 76	Optical Express	150
Mister Chips	103	Myriad Editions Ltd	168	Northern Rock Plc	46	Optical Express / The Dental Clinic	86, 150
Mistral Internet	131	Mystique	75	North Laine Financial Management Ltd	105	Optimus Financial Services	105, 142
MJB Motors Ltd	112	<b>N</b>		North Laine Medical Centre	89	Options Sandwich Shop	178
MJD Motors	58	N & M Convenience	82	North Laine Photography Gallery	42	Opus Stained Glass	188
MK Windsurfing	87	NACRO Services Sussex	55	North Road Timber Co	194	Orange Retail Shops	142
MLRS Architects	41	Nails Plus Beauty	152	North Star Motor Group	59	Orchard After School Club	39
MLS Business Centre	54	The Nail Studio	47	Northstar Premier Ltd	59	The Orchard Day Nursery	146
MMP Productions Ltd	80	C J Naish	112	North Star Studios	159	Orchard Day Nursery	70
Moben Kitchens	135	The Naked Eye	42, 155	Norwich Union Insurance	130	Orchard Products	87
Mobile Mechanics	141	Namrick Ltd	49	Nuffield Hospital Brighton	125	The Organisation	50
Mobility (UK)	88	Spencer Nash	59	Nu-space (Sussex) Ltd	128, 139	Oriental Arts	114
Moby Dick's Fish 'N' Chips	103	Natashas Box Shop	151	NViro	72, 72	The Oriental Takeaway	103
The Mock Turtle Tea-Shop	57	National Association Of Railway Clubs	185	NVisage Ltd	141	Oriental Village	175
Moda & Soda	74	National Car Parks Ltd	57, 61	<b>O</b>		The Original Stag Co	97
Modelzone	142	National Car Rental	58	O2 (UK) Ltd	141	Origin Media Ltd	132
Modena Accountancy	36	National Co-Operative Chemists Ltd	69, 69	Oak Cottage Nursery	146	Origins	152
Modern Welding	112	National Mobile Windscreens	61	Oakleigh Lodge Rest Home	177	ORIM Web Design	132
Moist Ltd	74	National Rider Training	182	Oakley Commercial	77	Orsino	175
Momma Cheri's Big House	175	National Schoolwear Centres	141			Gill Orsman	153
Money Advice & Community Support Service	67	National Slimming & Cosmetics Centre	122				
Money-Go-Round	70, 152	National Society For Clean Air & Environmental Protection	98				
Money Matters	105	Nationwide Building Society	53				
Monk Marketing South East	160						
Montefiore Fisheries	103						
Montezuma's Chocolate	80						
The Montpelier Dental Practice	86						

# Entrants' Index

Vanessa Osborne	91	Passport	75	Pets Holiday Home Cattery	134	Portland Road Post Office	157
Osdensco Ltd	161	Past Times	114	Petsitters & Walkies	153	Portman Building Society	53
D O'Shea	151	Patcham Car Sales Ltd	59	PG Electrical	93	Portrait Figurative Painter	43
Osler Donegan Taylor Solicitors	187	Patcham Community Association	77	Pharos Garage	112	Portslade Car Centre	59
Osman Ward & Sons	187	Patcham Dry Cleaners	92	Phase 1 Project	67	Portslade Community College	76
Otello Ristorante	175	Patcham Fish Shop	103	Philip Hall Associates Chartered Building Surveyors	191	Portslade Community College Village Centre	92
Ottawood	189	Patcham Flooring	107	Phillips & Sons Memorials	142	Portslade Infants School	180
Ottima	63	Patcham Garage	112	Alan Phillips Architects	41	Portslade Library	138
Ottobock Healthcare Plc	150	Patcham House Day Special School	180	PH Media	79, 80	Portslade Old People's Day Club	157
Ottogi Supermarket	190	Patcham Infant School	180	Phoebe Rose Loft Conversions	139	Portslade Post Office	167
Our Lady Of Lourdes Queen Of Peace Church	170	Patcham Joinery	63	Phoenix Aerials	38	Portslade Panel Works	59
Our Lady Of Lourdes Roman Catholic Primary School	180	Patcham Junior School	180	Phoenix Gallery & Studios	42	Portslade Sports Centre	137
The Outdoor Group	200	Patcham Library	138	Phoenix Roofing	177	Portslade Community Project	77
Outer Auto Panels Ltd	61	Patcham Nursing Home	147	Phoenix Systems	182	Portslade Dental Centre	85
Outlook Foundation	62	Patcham Plumbing & Heating Ltd	124	Phones 4U	142	Portslade Garages Ltd T/A Tates	60
Peter Overill Associates	191	Patcham Post Office	157	Phonic Design Ltd	73	Portslade Health Centre Medical Practice	89
D J Overt	83	Patcham Pre-School	146	PH Plumbing	124	Portslade Health Centre Pharmacy	69
Ovingdean Nursery School	146	Patcham Youth Centre	202	PHS Allclear	200	Portslade MOT & Service Centre	112
Ovingdean Post Office Stores	82, 157	Patching & Son Ltd	51	PHS Wastetech Ltd	200	Portslade Tutorial Unit	180
Owia	56	Patricia Florist	107	The Physiotherapy Clinic	154	Positive Comedy Learning	196
Oxfam	68	Dr Patton	89	The Physiotherapy Partnership	154	Positive Exposure T-Shirt Printers	159
Oxfam Charity Shop	68	Paver Shoes Ltd	183	The Physiotherapy Practice	154	Positive Mortgages	142
The O Zone	200	Pavilion & Avenue Tennis Club	187	Picassos	175	Positive Productions	97
		Pavilion Batteries	47	Piccola Distribution Ltd	108	Post Office Ltd	157
<b>P</b>		Pavilion Coaches	76	Piccolo Restaurant	175	Potts & Ward Woodcocks Ltd	107
P & D Motors	112	The Pavilion Cafe	57	Piero's Restaurant	175	Poundland	177
P & R Building Contractors Ltd	51	Pavilion Financial Planning	105	Pier Productions Ltd	104	Pound Magic	177
P & S Engraving	97	Pavilion Homes (Sussex) Ltd	161	James Pike Photography Ltd	153	Poundsense	177
Pablos	175	Pavilion Property Maintenance Ltd	53	Pilot Clothing Ltd	75	Poundstretcher Ltd	177
Terry Pachol & Son	48	Pavilion Pine	110	Pimms Ltd	44	C B Powell Ltd	158
Packham Construction	51	Pavilion Publishing (Brighton) Ltd	80, 169	Pincus Displays	80	Powell Craft	193
Pack Of Cards	114	Pavilion Scaffolding Ltd	178	The Pines	147	B T Power	177
Packpass Ltd	73	Pavilion Training	196	Pink	91	Powerplant (Hi-Fi) Ltd	44
Padawat Garden Work	113	Paw Paw UK	153	Pinocchio	175	PPA Control Systems Ltd	93
Paddenburg & Co	36	Paws & Claws	153	Piquet Wray Associates Ltd	97	Precision Products (Brighton) Ltd	158
Paddingtons Nursery	70	Paxton Access Ltd	192	Dr K Pirayesh	86	Prema (Brighton)	88
Pagan Spirit	114	Payless Tyres	198	Pitch Invasion	138	Premier Direct Windows Ltd	201
Colin Page Antiquarian Books	50	Payline Payroll & BACS Bureau	95	Pitman Training Centre	55	Premier House Business Centre	149
Page Partnership	41	W H Payne Electrics	94	Pizza Express	182	Premier Hove Express	82
Pagoda Publishing	168	pcm Safety	121	Pizza Express (Restaurants) Ltd	175	Premier Marinas Ltd	140
Lynda Paine Lettings	163	PC On-Site	132	Pizza Hut	176	Premier Rentals	58
The Painting Pottery Cafe	42	PC World	78, 80	Pizzaiaola	103	Premier Windows Doors & Conservatories Ltd	90
Paint Pots	157	PDB Engineering Services Ltd	81, 87	The Pizza Mill	103	Premier Windows	90
Palm Court Guest House	117	PD Laundry	137	PJ's Cafe & Takeaway	57	Premier Windows Doors & Conservatories Ltd	201
The Palmeira	166	PDM Products Ltd	178	Plan B	110	PR Engineering	112
Palmeira Practice Physiotherapy Clinic	154	PDSA Shop	68	Planet Dive	197	Preori	79, 132
Palmer & Harvey McLane Ltd	88	Peace Property Ltd	163	Planet Interactive	132	Press Dispensary Ltd	168
Palmera Bodyworks	112	Peacocks Stores Ltd	75	Planet Windsurf	197	The Pressure Point	146
Dermot & Jill Palmer	40	Peacock's Stores	75	Planon	79	The Pressure Point	166
P J Palmers Residential Lettings	163	Peake Cleaning & Hygiene Services Ltd	72	Plan Personnel	96	The Preston Bowls Club (Brighton) Ltd	50
Palms Properties	162	C Pearcey	71	Planted	107	The Preston Brewery Tap	166
Panama Janitorial Supplies	72	Pearson & Wilkinson Chemicals	68	Plastic Building Materials Ltd	156	Preston Design & Build	151
Papa's Cafe	57	Pebbles Guest House	117	Plastic Merchants Ltd	156	Preston Lawn Tennis & Croquet Club	187
Papadom	175	G N A Peck Accredited Bioenergetic Therapist	39	F Platt Ltd	63	Preston Launderette & Dry Cleaners	92, 137
Paperchase Products	114, 188	Pecksniff's Bespoke Fragrances & Cosmetics Ltd	152	Playcare Nursery	146	Preston Manor	195
Parade Hangleton Post Office	157	Peeweels Hair Shops	119	The Play Station	146	Preston Mower Service Mobile	113
Paramount Foods & Beverages	88	Peeweels Hair Shop	119	The Plaza	176	Preston Park Chemists	69
Paraquatics	40	Peeweels Hair Shops	119	The Plaza Store Ltd	82	Preston Park Tavern	166
The Park Crescent Pub	166	Pembroke Hotel	177	Pleasure Ltd	54, 164	Preston Park Wines	148
Nick Parker	63	Pembroke Lodge Rest Home	62	Plough Inn	166, 176	Preston Park Hotel	127
Parker Plumbing & Heating	124	Pendragon Pictures	155	The Plough Inn	166	Preston Park Resource Centre	84
Parkers	192	Pen Estates Ltd	161	Plumbase Ltd	124	The Preston Partnership Ltd	54
Parkers Chartered Accountants	36	J W Penfold	142	Plumb Center	124	Preston Road Post Office	157
Park Farm Shop	102	Penfold Verrall Ltd	51, 121, 155	Plumbwell	135	Primal Studios	104
John Park Retail Visual Merchandiser	200	Pennywise	82	H A Pocock Ltd	51	Primark Stores Ltd	75
Park Lane Lettings	163	Pen Press Publishers Ltd	168	Poets Corner Nursery	70	Prime Grinding Services	182
Parks Residential Ltd	160, 163	The Pensions Regulator	116	The Point	119	Prince's Trust Business Division	67
The Park View	166	People In Partnership	54	POIS	132	The Prince Albert	166
Parkview Carehomes Ltd	62	PEP Ltd	67	The Polar Bar East	166	Prince Regent Hotel	127
Parkview Carehomes Ltd / Asher Nursing Home Ltd	172, 147	Pepperpot Nursery	146	Poppets	70	Prince Regent Swimming Complex	192
Ian Parsons Photography	153	Pepperpot Baby Unit	70	Poppies At The Park	70	Princes Marine Hotel	127
Parsons Son & Basley	100, 191	Perfect Print	159	Poppies Day Nursery	70	Princess Alexandra House	172
Parties In The Bag	152	The Perfume Shop Ltd	152	Portage & Early Support Service, The Childrens Society	67	The Princess Victoria	166
Partpoint Ltd	90, 90	Perkins Contracts Ltd	129	Port Hall Property Management Ltd	162	Principal Meats	56
Partridge Publications	168	Personnel Selection	96	Portland Carriage Co	59	The Print House	158
Parts Center	124	Peter C Driving School	91	Portland Hotel	166	The Printworks	161
The Party Shop	152	Peter Gladwin Primary School	180	Portland House	147	Priors	100, 162
Party Time	114	Peters Florist	107	Portland Properties	161	The Priory Hospital Hove	125
Paskins Town House	127	Petherwicks	130			The Priory Partnership Ltd	168
Passe-Partout	194	Pet Pals	153			Prism	70
Guy Passey Design & Illustration	43	Pet Pet Pet	153			PRND	91

PR News Ltd	145	Rag Freak	75	Retail Therapy	115	Roxana House	123
Proback Computers Ltd	78	Raglan Housing Association Ltd	128	Retirement Matters Ltd	38	The Rox School Of Dance & Drama	84
Probate Registry	116	Railton Solicitors	187	Revamp Fancy Dress	102	The Royal Air Forces Association	185
Professional Makeup Artist	140	The Railway Bell	167	Revels Terrapin Nursery	146	The Royal Albion Hotel	127
Professional Transport	85, 108, 121	Raima (UK) Ltd	79	Revision	143	The Royal Bank Of Scotland Plc	46, 55
Professional View (UK) Ltd	145	Rainbow Books	49	Rewards TRC	78	The Royal British Legion	185
Profile Press	159	Rainbow Building Services Ltd	51	Mike Reynolds Coachworks (T/A MRC)	59	Royal Mail	85
Profile Woman	75	Rainbow International	72, 106	RFET - Brighton	77	Royal National Institute For Deaf People	172
Prof Mirza	108	Rainbow Manufacturing Ltd	156	RF Proprietaries	161	Royal National Institute For The Blind	172
Pro Gas	124	Rainbow Stamps	42	RG International	142	The Royal Oak	167
Promech	87	Raja Tandoori Takeaway	103, 176	Rhodes International Correspondence College	55	Royal Pavilion	195
The Promotional Folio Co Ltd	160	Raj Palace	176	RH Partnership Architects Ltd	47	Royal Pavilion Tavern	167
Prompt Corner Restaurant	176	H Ralfe	124	Richard Of Church Street	41	The Royal Pavilion Townhouse	127
Promptel Promotional Services Ltd	96	Ralli Hall Jewish Centre	77, 121	Richards Benham & Dawes	187	Royal Society For The Protection Of Birds	67
Prontaprint	158	Ramada Brighton Hotel	127	H Richards	91	The Royal Sovereign	167
Pronuptia Bridal & Mens Formal Wear	200	Rand & Co	163	George E Richardson & Sons Ltd	181	Royal Spa Nursery School	146
The Property Consultants & Management Ltd	98	Random Products	109	Richardson Hair Salon	119	The Royal Standard	167
Property Investment Advisory Bureau	77	Randstad Work Solutions	96	Richer Sounds Plc	44	RP Meats (Wholesale) Ltd	56
Property Moves Ltd	163	Ransom Property Developments	161	Ricochet	104	RPS	98
The Property Shop	100	Ransoms	135	Right 4 Staff Ltd	96	RPS Ltd	159
Props & Styling	131	Rapid Fit Ltd	101	Right Click Solutions.Co.UK	79	RSP Building Services Ltd	51
Pro Secure	130	Rarekind	42, 75	Right Price	177	RSPCA	40
Protodale Plc	161	Peter Ratcliff Violins	144	Riki-Tik	167	R-Tech (Humidification) Ltd	39
Proto Fruit & Veg	108	Raymond Rathbone	51	Rin-Tin-Tin	76	Rudyard Kipling Primary School	180
Protran Services Ltd	112	Rayford Homes Ltd	132	Rina Tairo	133, 134	Rume	110
The Providence	167	Rayment Cycles	48	Ring Jewellery Design	134	Rural Retreats Ltd	160
Providence Auto Repairs	61	R-bar	167	Rio Trading Company (Health) Ltd	122	Russell Guest House	117
Provincial Car Care	112	RCS Engineering	97	River Island Clothing Co	75	Russell's (Sussex)	84
PRP Architects	41	RDA Estates Ltd	161	Riverstone Management Ltd	130	Russian Travel	197
PSE Associates	191	RDF	201	Rivervale Cars Ltd	60	Ryelight	190
Psychology Press	168	RDF Group	79	RJ Engineering	112	Ryman Ltd	188
The Pub With No Name	167	RDF Group Plc	79	RJ Motors	112	Rymer Groundworks	136
Puffin	146	RDW Associates	44	Road Radio Ltd	60		
The Pull & Pump	167	RDW Tiling	194	Roan Rest Home	62		
Pullingers Ltd	183	Re-Al Sports	188	Roberson Associates	196		
Josh Pulman	153	Robert L Reading Electrical Services	93	J J Roberts	51		
Pulp Kitchen	57	The Real Eating Co	176	A J Robertson Car Surgeon	112	Sabledale Properties	163
Pulse Organic Whole Food Store	108	Real Patisserie Ltd	45	Robey & Co Ltd	163	Sabre Telecommunications Ltd	193
The Pump House	167	Real Streets Ltd	131	The Robin Hood	167	Sachndell	82
Pumpkin Patch	70	Re Animator Management	97	G A B Robins	140	Sackville Nursing Home	147
Simon Punter Photography	154	Reco Press Publishers	169	Robins Nursery School	146	Safegate	145
The Puppeteers Company	194	The Record Album	65	Robinson Low Francis	191	Safe n Sound Ltd	60
Pura Aventura	197	Recruitment 4 Recruitment	96	The Rock Clinic	38	Saffrons	176
Purepotions	44	Recruitment Store	96	The Rock Clinic Association	67	Sahara	176
Pure South	115	Recruitment Store UK Ltd	196	Rocket Signs & Designs Ltd	184	Sainsbury's Pharmacy	69
Pure Sponsorship	140	Red Design UK Ltd	87	Rocketski.Com	197	Sainsbury's Supermarkets Ltd	190
Pussy	115, 128	Redeli	84	Rock Gardens Surgery	89	Sainsbury's Supermarkets Ltd	190
Pyramid Educational Consultants UK Ltd	92	Redgate Mobility Ltd	88	Rock In-Rhythm	97, 144	The Saint Restaurant	176
Pyramid Ltd	42	Redhead Design	87	The Rock Inn	167	Saks	119
Pyromania Fireplaces Ltd	106	Redmayne Bentley	189	Rog-Man Butchers	56	Saks Hair & Beauty	119
		Reds	46	Rogers Wildlife Rescue	40	Salariya Book Co	169
		Red Seven Leisure Ltd	97	Rok	81	Sallis Benney Theatre	194
		Red Snapper	176	Rolys Fudge Pantry	80	G Salluce	192
		Red White & Rose	148	The Rookery Hove	62	Sally Hair & Beauty Supplies	121
		Red Wood Furniture	110	Rooms In Your Roof Ltd	139	Salon 2	119
		Reed Accountancy	96	Rosalyn's	119	Salon 65	119
		Reed Employment	96	B Rose	91	Salon Seventy	120
		Reed Finance	105	Rosebys	83, 185	Salon Three-Six	120
		Stuart Reed	97	Rose Florist	108	Saltdean Community Association	77
		Ree-Even Hire	155	George Rose Office Products Ltd	149	Saltdean Library	138
		T Reeve & Son Ltd	112	The Rose Hill Tavern	167	Saltdean Newsagency	145
		Reflections	135	Rosemary Anne Soft Furnishings	185	Saltdean Post Office	157
		Reflex Event Management Ltd	83	Michael Rose Jewellery Designers	134	Saltdean Primary School	180
		Reflex Nutrition Ltd	122	James Ross Jewellers	133	Saltdean Tavern	167
		Refrigeration South Coast Ltd	170	Ross Pharmacy	69	Saltdean United Football Club Ltd	108
		Regal Estate Agents	100	Ros Thai	176	The Salvation Army	67
		D A Regan (Sussex) Ltd	71	Rotovision SA	169	Sam's Newsagents	145
		Regency Cleaning Services	72, 125	Rottingdean Club	185	Same Sky Ltd	43
		Regency College	76	Rottingdean Frames & Gallery	155	Ron Sammons Ltd	141
		The Regency Hotel	127	Rottingdean Library	138	Sampson Rees Executive Coaching	54
		Regency Leisure	137	Rottingdean Miniature Golf & Putting Course	115	The Sandalwood Hotel	117
		Regency Restaurant	176	Rottingdean Nursing & Care Home	147	Sandalwood Hotel	128
		Regency Secure Parking	61	Rottingdean Post Office	157	B D Sanders Ltd	108
		The Regency Tavern	167	Rottingdean Tele-Radio	44	G & D Sanders	153
		The Regency Town House	198	Rottingdean Whiteway Centre	77	Sandpiper Books Ltd	49
		Regent Brighton	137	Rottingdean Wine	148	Sandpiper Guest House	117
		Regent House Day Nursery	146	Rottingdean Montessori	146	D Sankey	152
		Regent House Nursing Home	147	Rottingdean Building Services Ltd	51	Sashabay Soft Furnishings	83
		Regent House Day Nursery Ltd	70	Rottingdean Dental Care	85	Saturday Soccer School	108
		Regent Language Training Ltd (Head Office)	137	Rottingdean Riding Stables Ltd	177	G Saunders & Sons	51
		Regents Jewellers	134	Rounder Records Of Brighton	65	Michael Saunders	38
		Registration Of Births Deaths & Marriages	170	Roundhill Financial Management	105	Robert Saunders Partnership Ltd	41
		Rehabdesign	87	The Roundhill	167	Savers Plc	121
		Reiss	75	Roundhill Book-Keeping	37	Savery Antiques & Books	40, 50
		Remnants	101	Republic	65	Save The Children Charity Shop	68
		Repco Herpetological Supply	153	Resident	65	Savills Private Finance	142
		Replay	75	Residential Cleaning Services Ltd	161	Saxon Court	129
		RAC Auto Windscreens	61	Resource Televisual Systems Ltd	104	Sayers News Of Licence	145
		Radio Reverb	169			SBC Associates	36
		Stuart Radley Associates	191			SB Motors	113
		C Rae Roofing	177			SB Promotions	122
						Scarborough Perry Fine Arts	43

## S

# Entrants' Index

N Schahid Ltd	202	SHS	136	South Coast Appliance Spares	90	St. Faith Clinic (Brighton)	85
G N Schofield	40	SIA Group (UK) Ltd	45	South Coast Roofing Supplies Ltd	178	St. Francis Catholic Church	171
School House Surgery		Sid's Fishstall	106	The South Coast Stompers Dixieland Jazz	144	St. Francis Veterinary Surgery	199
School Of Languages - University of Brighton	76	The Sidewinder	167	South Coast Catering Equipment Ltd	64	The St. George Inn	167
The Schooner Inn	167	Siemens Traffic Controls	195	South Coast Bikes	48	St. Georges Church C Of E	171
Schuh Ltd	183	Sigmer Technologies Ltd	79	South Coast Builders	51	St. George's Dental Practice	85
SCIP	78	Signs By Design	184	South Coast Clearance	200	St. George's Hall	121
SCOPE Charity Shops	68	SIGTA Ltd	55	South Coast Leader	145	St. Giles College	137
Scott & Jones Communications	169	Silicon Beach Training	196	South Coast Locksmiths Ltd	139	St. Helens Church	171
Scott's Garage	113	Silver	70	South Coast Streamline Ltd	193	The St. James	167
Scream Studios	169	Silverado	134	South Coast Streamline Taxis	193	The St. James Dental Clinic	86
SCS	193	Silverpoint	134	South Downs NHS Trust	172	St. James Furnishing Co Ltd	107
Scubasnacks Ltd	197	Silver Scene Ltd	134	Southdown Fine Arts Ltd	155	St. James Newsagents & Post Office	145, 157
SC UK	88	The Simple Marionette	195, 197	Southdown Housing Association	129	St. James Street Post Office	157
Scullard & Prosser	130	Simply Blinding Ltd	48	Southdown Construction (Metalwork) Ltd	141	St. John Ambulance Brighton	
SD Holdings Ltd	124	D J Simpson Motor Engineers	61	South Downs Health NHS Trust	125	Quadrilateral Division	106
SDS Portslade	177	Simpsons Of Brighton IFA	105	South Downs Joint Committee	80	St. John Ambulance Homeless Service	67
Sea Breeze	128	Sally Singer	130	South Downs Society	67	St. John's Centre For Older People	84
Sea Cadets Hove Unit	202	Sinic Ltd	142	Southdown Studio Ltd	154	St. Johns Loft Company	139
The Seafield	167	Sinnott Green	100	Southdown Veterinary Centre	199	St. Johns School & College	76
Seafield House	117	The Sir Charles Napier	167	South East Dance Agency	43	St. John The Baptist Catholic Primary School	180
Seafrost Image	115	Sita PTS Ltd	79	South East Co-Op	82, 190	St. John The Baptist Roman Catholic Church	171
The Seagull Restaurant	176	SITA Security Shredding Ltd	170	South East Training	54	St. Joseph's Catholic School	180
Sea Horse Fish Bar	103	Size	75	Southern Cross Post Office	157	St. Josephs RC Church	171
Seaside News	145	Skerritt Consultants	105	Southern Comfort Upholstery	110	St. Josephs Rest Home	62
Sea Spray	128	Skillsearch Ltd	96	Southern Driving Centre	91	St. Lukes Church Prestonville	171
Sea Ventures	178	The Skin Clinic	39	Southern Decorators Ltd	151	St. Luke's Infant School	181
Seaway Nursing Home	147	S E Skinner & Sons	109	Southern Engineering Group Ltd	135	St. Lukes Infant School	181
Secker RC	56	Skip-It Containers	184	Southern FM	193	St. Lukes Junior School	181
Secondary Electrical Systems	93	Skiplan Travel Ltd	197	Southern Housing Group	129	St. Lukes Playgroup	156
Second Thoughts	75	Ski Safari	198	Southern Hygiene	129	St. Lukes Prestonville Church Hall	121
Securitel Services Ltd	106	Skoot Design	184	Southern Housing Group Ltd	129	St. Margaret's CE Rottingdean	181
Security Corps	182	Sky Bar	201	Southern Independent Auction Ltd	43	St. Martins C Of E Primary School	181
Steven Seear	41	Sky High Fish Bar	103	Southern Masts & Rigging	48	St. Martin Vintners Ltd	201
Seesaw Pre-School	146	Skyline Scaffolding	179	Southern Personnel Services	96	St. Martin With St. Wilfrid, St Albans C Of E	181
Seico Insurance Consultants Ltd	130	Slaters Of Hove	145	Southern United Ltd	135	St. Mary Magdalen Catholic Primary School	181
Selby The Jewellers	134	Sliced Ltd	132	Southern Warehouses	110	St. Mary Magdalen Community Centre	77
Select	75	SLI UK Shopping Centre Trust	162	Southern Water Scientific Services	135	St. Mary's Catholic Primary School	181
Select Appointments Plc	96	The Slug & Lettuce	176	Southover Wines	148	St. Mary's Hall	181
Selits Ltd	77	Small Planet Surfboards Ltd	200	Southover Foods Ltd	108	St. Mary's Roman Catholic Church	171
SELS	138	Smart Lines Ltd	88	Southwick Opera	194	St. Nicholas Pre-School	156
Semantico	132	Smartpaint Mobile Auto Repairs	59	Sovereign Alarms Ltd	106	St. Nicolas C Of E Junior School	181
Senator Cleaning Ltd	72	Smart Stop	82	Space Doctors	140	St. Pauls Church	171
Sensational Foods	56	Smile Music Ltd	143	Space NK	152	St. Pauls C Of E Primary School & Nursery	181
Sensory Needs Service	92	Smiley's	103	Spaghetti Junction	178	St. Peter's Community Infant & Nursery School	181
Serco	182	Chris Smith Restorations	40	The Spanish Lady	167	St. Peters Medical Centre	89
Serendipity	120	S Smith	125	Spar Foodstore	82	Stadium Motor Spares	58
Andreas Serghis & Co	187	Smiths Coatings	157	Spark & Sons	100	Stage One	120
SETS	94	Simon Smith Associates	140	Spar Stores	82	Stages Ltd	92
Setyres & Exhausts	113	Smiths Radio Ltd	44	Sparticle	132	The Stags Head	167
Seven Dials Laundrette & Dry Cleaners	137	Walter Smith	108	Spar Westdene	82	Dr Stalker & Dr Mockett	89
Seven Dials Medical Centre	89	Smokemart	145	Specialist Herbal Supplies	124	D M H Stallard	195
Seven Dials Music	143	S M Reed & Co	187	Specialist Surveillance Services UK Ltd	88	Stallion Pharmacy	69
Sevendials Restaurant	176	SMR Marine	48	Specsavers Opticians	150	Stamco Timber	194
Sevenoaks Sound & Vision	44	SMS (Southern) Ltd	93, 141	Specsavers Hearcare	123	The Standard	167
Seventh Art Productions Ltd	104	Smudge Ink	160	Specs Opticians	150	Standean Farm Butchers	56
Seymour & Dench	107	Smudge T-Shirts	182	Spectrum Photographic	154	Stanford Douglas & Associates	87
SGB Hire & Sale	179	Smugglers Fish Restaurant	176	Spencer & Leigh Independent Estate Agents	100	Stanford Garage	113
SGC Renovation & Restoration Ltd	160	Snackerama Sandwich Bar	178	Spencer Harwood Associates Ltd	96	Stanford Infants School	181
Shadi Danin Clinic	137	Snak-Attack	57	Spice Contracting Ltd	151	Stanford Junior School	181
Shaeshae Creations	120	Snappy Snaps	154	Spiritual Matter	115	The Stanford Medical Centre	89
Dr A C Shah	89	Sneek Ltd	128, 138	Spiro Williams & Co	36	Stanlee	198
The Shakespeares Head	167	SNK	148	Splash Decorating & Building Services	151	Stanmer Park Tavern	167
Shakti Stores Ltd	82	Snoopers Paradise	182	Splitz Hairdressing & Beauty	120	Stanmer Tea Rooms	57
Shanghai Express	103	Richard Soan Roofing Services		SPM Ltd	201	Stanton Consultancy Ltd	79
Shark	120	T/A Rivercrest Ltd	178	The Sports Injury Clinic	73	Starbucks Coffee Co	76
Adrian Shaw	130	Sobs	103	Spot On	87	Starfish Retro Clothing	75
Shaws Installations	91	Sobs Takeaway	103	Spot On Soft Tops	61	The Star Inn	167
Shaws Of Brighton Ltd	115	Social Systems Innovation	54	Sprachcaffe International - Mayfield	137	Star Racing	49
Sheactive	188	Sofa Workshop	110	Spraybuild	97	Star Signs	184
Shearers	36, 192	Sole Sister	71	The Spread Eagle	167	The Station	167
Shear Joy	120	Sole Trader	183	Springboard Brighton & Hove Performing Arts Festival	43	Station Hotel	167
Sheepcote Valley Caravan Club Site	62	Solo	120	Springfields Nursing Home	62	Station Stores	145
Sheldon Hogg Computer Training	78	Solo Trading Co	78	Sprint SCS	193	STA Travel	198
Shell Hove	153	Solstone Plus	132	Spud U Like	176	Stawberry Promotions UK Ltd	142
Shell UK Ltd	153	Solstone Plus Ltd	78	Squash	115	J C Stedman	164
Shell World	115	Solutions Inc	78	SRC Taxation Consultancy	36	Steeles Sewing & Knitting Machines	182
Shema Tandoori	103	Solv.IT Consulting Ltd	132	SRM Plumbing & Heating	124	Step 1 Recruitment	96
Shepherds (UK) Ltd	52	Soma	134	SSAFA Forces Help	67	Step Back In Time	76
Shepherds Plumbing & Heating	124	Soma Foods	122	St. Andrew's C Of E Primary School	180	L & R Stephenson	51, 63
She Said	75	Soma Organic Ltd	108, 185	St. Annes Rest Home	62	Sternpower Marine Drives	155
Shi-Shi	183	Somerfield	190	St. Ann's Rest Home	62	Steve	151
David Shoebridge Butchers & Greengrocers	56	Somerfields	190	St. Aubyns News	145	Dr Duncan Stewart & Dr D Laurence	89
Shoefayne Ltd	183	Somerfield Stores	190	St. Aubyns School	180	Stewart Precision Engineering Ltd	158
Shoe Zone	183	Somerfield Stores Ltd	190	St. Bernadette's Catholic Primary School	180	Stewarts Hairdressing	120
Shoon	183	Somerhill Junior School	180	St. Christophers Inn At The Palace Hotel	128	Stiles & Co Financial Services	105
Shoreham Ferry Services Ltd	156	Somerhill Dental Practice	85	St. Christophers Rest Home	62	Stiles Harold Williams	77
Shoreham Pallets	151	Trevor Sorbie	120	St. Christophers School	180	M J Still Electronics Services	95
Shoreham Port	156	Soulsports Events Ltd	38	St. Cuthmans Light Centre	38, 67, 84	STI Ltd	196
Shorelife Ltd / Mill Lane Post Office	82, 145, 157	Shoulders Of Shoreham	67	St. Dunstan's (For Service War Blinded)	67	Stitch Master	182
Shoulders Of Shoreham	113					F A W Stone	158



Greg Stone Carpets	64	Sussex Driveways	152	D Teague & Sons	140	Topgrove Builders Ltd	51
Stonelands School Of Ballet & Theatre Arts	181	Sussex Engraving Gordon House Promotions	160	Team Flitwick	149	Top-PA Ltd	182
Stop Smoking Service	123	Sussex Enterprise	54	Techelec (Brighton) Ltd	93	Toppers Hair, Beauty & Sunbed Studio	120
Stormont Truck & Van Ltd	77	Sussex Eye Hospital	125	Techtrans (UK)	196	TOPS Employment Bureau	96
Storm Residential Lettings	163	Sussex Fencing & Construction Co	103	Tecni-Form Ltd	178	Top Shop & Top Man	75
Strafford GB Ltd	58, 113	Sussex Floors Ltd	107	TECO Building Products	52	TOPS Office Services Ltd	182
Vivienne Straiton	143	Sussex Ford Breakers	58	Teco Building Products	121	Top To Toe	71, 47, 120
The Strand	176	Sussex Glass Beveling Co Ltd	115	Teddy Bears Day Nursery	147	Torr Scientific Ltd	94
Kim Strassman Associates	41	Sussex Golf Centre	116	Teknophobia	78, 199	Total Accounts Direct	36
Strategic Developments International Ltd	54	Sussex Home Care	62	Telecom Services & Maintenance Ltd	193	Total Orthodontic Practice	150
Strawberry Hill Nursery	70	Sussex Housing & Care	129	Telegen UK Ltd	193	Toucan.biz Ltd	132
Strawberry Fields Hotel	128	Sussex Innovation Centre	54	The Telemarketing Company	193	Towbex Towbars	195
Streakers	120	Sussex Interpreting Services	196	Teleticket Travel	198	Tower House Day Centre	84
Streamline 202020 Taxis	193	Sussex Masonic Centre	43	Temple Tatu	49	Town & Country	120
Streets Ahead School Of Motoring	91	Sussex Medical Chambers	73, 89	Temtec Staff Agency	96	Town & Country Property Services	163
Street Scaffolding Services	179	Sussex No1 BMW Spares	61	Tennant & Knight	187	The Townhouse	128
Street Sounds	60	Sussex Pantry	64	Tennis Sussex	187	Toys 'R' Us Ltd	195
Streetwise	88	Sussex Partnership NHS Trust	123	Tenon Recovery	36, 129	Toys N Togs	44
Striking Displays UK Ltd	156	Sussex Partnership Trust	163	Terre A Terre	176	TPG Motorcycles	143
Christopher Stringer Funeral Services	109	Sussex Partnersip NHS Trust	73	Tersus Ltd	43	Tracey Coal	109
J F Stringer	94	Sussex Police	156	Tesco Stores Ltd	190	Trade Exchange Ltd	70, 105
John Stringer Domestic Appliances	90	Sussex Probation Service	159	Texaco	153	Trading Standards	195
Strudwick Cycles	48	Sussex Promotions	160	Texaco Ltd	109	The Traditional Furniture Frame	109
R I D Struthers	189	Sussex Replacement Windows	91	Texas Pizza	103	Trafalgar House Engravers	97
Strutt & Parker	100	Sussex Sales & Lets	163	TG Fruits	108	Trafalgar Street Sub Post Office	157
STS School Travel Service Ltd	198	Sussex Scaffolding Ltd	179	THA	129	Trafalgar Wines	148
STS Tyre Care Centre	198	Sussex Security	182	Thai Orchid Restaurant	176	Traherne Pharmacy	69
Stuart & Co	189	Sussex Stationers Plc	49, 189	Thai Spice Restaurant	176	Travelbound European Tours	198
Dr Stuart & Dr Mancey-Barratt Surgery	89	Sussex Surveyors	191	That's Nice Hair Salon	120	Travelcare	198
Studio 27	154	Sussex Surveyors Llp	191	B & J Thaxter	178	The Travel Centre	198
Studio 284	169	Sussex Tax Shop	36	Theme Setter Fitted Furniture	109	Travelmasters	196
Studio 57	73	Sussex Tikvah	67	The Therapy Room	42	Travel Nation	194
Studio Bookshop	49, 50	Sussex Timber Preservation Co Ltd	194	Thingys	120	Travelodge	128
Studio Chironic	104	Sussex TV Service	94	Thirty Two Cafe Bar	201	Travis Perkins Trading Co Ltd	152
Study Group	92	Sussex Typewriters	149	Thomas Cook	198	Trawlerman Fish & Chips Ltd	103
Sturdy Vac Engineering Ltd	129	Sussex Wall & Floor Tiling Ltd	194	Thomas Door & Window Controls	90	Treasure Chest	110
Style With A Smile By Lin	120	Sussex Yeoman	167	Thomas Locksmiths Ltd	139	Trendco	200
Style Workshop	120	Sustrans Ltd	67	Nicola Thomas	41	Trend Hair Supplies	200
Subtle Image	154	Neil Sutherland Estate Agents	100	Thompson Sherwood Solicitors	187	Trevors	83
Barry Sugg	39	D M Sutton Butchers	56	Thomson	198	T R French & Co	191
Suits You Plc	75	Suttons Furnishings	185	D J Thomson	151	Triad The Small Van Centre	77
Lee Sullivan Contract Flooring Ltd	107	Swallow House	103	Thomsons	198	Triangle Services For Children Ltd	38
Sunbrite Contract Cleaning Solutions	72	The Swallows Lodge	172	Richard Thorn & Co Solicitors	187	Trident Computers (UK) Ltd	132
Sunderland Electronics	44	Swanborough House	123	Thorntons Plc	80	Trident Professional IT Services Ltd	133
Sundial House Chiropractic Clinic	71	Swarovski Store (Brighton)	115, 134	Thorwood Laundrettes	137	Trifast Systems	79
The Sunflower Nursery	146	SWAT Marketing Ltd	38	Three & Ten	167	The Trimming Centre	49, 61
Sunglass Hut International	149	Sweeney Todd	120	Three 2 Four	190	TriVista Engineering Ltd	97
Sunny Foods	108	Sweettime Distribution	80	Thresher	148	Trouville Hotel	117
Sun Property Services	163	Swift Sports Ltd	188	Threshers	148	Trudie's Hair	120
Sunrise Cycle Hire	48	Swinton	130	Thresher Wine Shop	148	Truffles	45
Sunshine Nursery	146	Switchit Service Ltd	39, 44	Threshold Women's Mental Health Initiative	67	Truman Associates	130
Sunshine Sussex Ltd	161	Sydney Street Bikes	48	Thrifty Car Rental	58	Tru Thoughts Ltd	169
Suntrap & Beautiful Nails	185	Syd's Bikes 2	48	Paul Thurmer General Builder	51	TS Electrical	93
Super Chef Kebab & Takeaway	103	Synaptics Learning Connections Ltd	196	Thwaites MOT & Service Centre	113	Tsena	115
Superdrug Stores Plc	152	<b>T</b>		Tian Shu Shiatsu Practice	39	TSM International UK Ltd	87
Superfine Video	44	TA Design	88	B Tibbott BDS, MSc LDS, RCS	86	TSS Facilities Ltd	39
Superior Dental Ceramics	85	Tai Hair & Beauty	47, 120	Tickled	115	TTW Services Ltd	79
Super Trowel	156	Tai Yun Fung	65	Tierney Financial Services	105	Tube Station Tanning	185
Supply Desk Ltd	96	Taj Mahal International Foods	190	The Tile Depot	184	Tuckers Takeaway	103
Sure Fry	103	Take Me Home	110	Tilescape	184	Tumble Tots	156
Surf & Ski Sports Ltd	57	Talbot Import Co	133	Tiles Tiles Tiles	184	The Turnen	176
The Surgery	89	Talbot Tool Co Ltd	155	Tilleys Stone Masons Ltd	142	Mr T J Turnbull FRCS	73
Surrenden Dental Practice	86	Talk Money Ltd	142	Time & Temperature Ltd	124	Adrian Turner	154
Surrenden Swimming Pool	192	Tallula's Tearooms	57	Times Plastering Co Ltd	156	Andy Turner	91
Sushi Garden	176	Tamplins Ale House	167	Timpson	183	Dr Desmond Turner	156
The Sussex	167	Tanat-Jones & Co	163	Timpson Ltd	183	Gary Turner Ceramic Tiles, Walls & Flooring	194
Sussex Alarms	106	Tanner Health & Safety Ltd	122	Timpsons Ltd	134, 183	Turning Heads Contemporary Jewellery	134
Sussex Alcohol & Substance Use Service	38	Tan n Glo	185	Tina's Salon & Fresh	120	Turtle Consulting Group	140
Sussex Arts Marketing Ltd	140	The Tanning Shop	185	The Tin Drum	176	Tutti Frutti	57, 84
Sussex Arts Club Ltd	185	Tansations Ltd	185	Tingleys	100	TV Media Publishing	141, 169
Sussex Asphalte	178	Tantra	75	Tingleys Estate Agents	100	TW CAT Ltd	109
The Sussex At Hove	167	Target Tuberculosis	67	Tinkers	121	The Twenty One	117
Sussex Audiology Centre Ltd	123	J R Tasker Contractors Ltd	51	TJ Removals - Tony Towner	171	Twenty One	128
Sussex Audio Visual	143	Tastables	108	TJ's Sign Co	184	Two's Company	120
Sussex Auto Electrical	113	Tate	58, 96	TK Installations	93	Two Kats & A Cow	42
Sussex Back Pain Clinic	73	Tates	60, 113, 153	TK Maxx	86	Two Way Books	50
The Sussex Beacon	67	Tates Bros Ltd	60	TKO Licensing Ltd	143	Tyler Consultants Ltd	140
The Sussex Beacon Charity Shop	68	Tates Ltd	60	Toast	76	Tyre Express	113
Sussex Bed Centres	47	Tates Renault	61	Toby Tiger	70	<b>U</b>	
Sussex Blinds	48	Tattooing At Gunpoint	49	Tomorrows World	199	Uden Sales & Lettings	100
Sussex Careers Services	63	Taurus Hair & Beauty Studio	120	Tomorrow's People Trust Ltd	67	UHY Hacker Young	36
Sussex Careers Ltd	63	A A Taylor Ltd	63	Tongue Tied Ltd	196	UKStudy.com	92, 137
Sussex Cleaning Services	72	A J Taylor	93	Toni & Guy	120	Ultimate Hair & Beauty Supplies	121
Sussex Cooker Repairs & Spares	94	E J Taylor	113	Tony Catt	105	Ultimate Security (Guarding) Ltd	182
Sussex County Cricket Club	187	Calvey Taylor-Haw Studios	154	Derek L Took FRICS	191	Ultimate Tanning	190
Sussex County Freeholds Properties Ltd	163	Martin Taylor & Co Ltd	36	Tooth Smart Dental Care	86	Ultimus Software	80
Sussex Cricketer	167	Taylor's	194	Tootsies	176	Ultramarine Partnership Ltd	87
Sussex Deaf Association	67	Taylor's Of Hove	145	Topaz	200	Uncle Sams Hamburger Express	103
Sussex Distribution Services	141	TCAC	193	Topcats	120	Uncommon Knowledge Ltd	129
Sussex Driveways (Paving) Ltd	91	TC Starns	121	Top Cat Veterinary Centre	199	Uniglobe Preferred Travel	198
Sussex Driver Instructor Training Centre	91			Top Centre Ltd	149		

# Entrants' Index

Unipart Automotive	61
Uniquely You	120
Unit 2	120
United Auto	59
United Kingdom Copyright Bureau	83
United News Shops Ltd	145
University Of Sussex	137
University Of Sussex Catering Service	65
The University Of Brighton	198
University Of Brighton Student's Union	189
University Of Brighton	198
University Of Brighton Gallery	42
University Of Brighton Students Union	189
University Of Brighton - Business Services	55, 199
University Of Sussex	63, 80, 199
University Of Sussex Sub Post Office	157
Upper Crust	45
Upper Portslade Post Office	157
UPS Capital Ltd	105
M A Upton & Associates	71
Ruth Urbanowicz	71
Urban Security Systems	182
Karren Urben Portraits	88
URB Products	75
URC Christian Centre	171
Utility Option	97

## V

Vacuum Chimney Sweeping Service	70
Vale Insurance Agency	130
Valelink Ltd	188
Vale Mower Service	113
Valentine House Hotel	117
Valentines Property Maintenance Ltd	161
Valentini	92
Vale Post Office	157
Vallance Lodge	63
Vallance Residential Care Home	63
Valley Social Centre	68
Van der Burgh	86
Vardean College	77
Vardean School	181
Varneys Sewing Machines	182
Varsity	167
The Vault	154
VBS Debt Recovery	84
Vegetarian Shoes	183
Velvet	75, 110, 115
The Vener Workshop	202
Venus Hair Design	120
Venus Mini Bus Hire	76
Vibratronics Ltd	129
Vicari Wheelie Ltd	87
Viceroy Of India	176
Victoria Highgrove Nursing Home	147
Victoria Nursing Home	147
Victoria Nursing Home Ltd	147
Victoria Oaklands	147
Victoria Road General Stores	83
Victoria Sandwich	178
The Victory	168
Video Box	44, 199
Video Box Ltd	148, 199
VideoStar	83, 200
VI International Ltd	196
Villa & Hut Hand Crafted Homeware	110
Village Bakery	45
The Village Bakery	45
The Village Hair Shop - Carlian Way	120
Village Under 5's	156
The Vineyard Steak House	176
The Vintage Magazine Co Ltd	115
Viper Web Design Ltd	132
Virgin Cosmetic Company	152
Virgin Retail Ltd	65
Vision	87
Vision Antics	114
Vision Express (UK) Ltd	150
Vision Sports PR	168
Vision Windows	91
Visitor Information Centre	116
Vitas	183
Vivastudy	92
Vivid Interactive	141
C R Voak	113
Vogue Diamond	134
Vokins@Home	48
Vokins Furniture Centre	110
Vols Bar & Club	146
Vols Railway	195
Volunteer Centre Brighton & Hove	68
Vyes (Hove) Ltd	59

## W

G Wackett	194
J Wagstaff (Broadway) Ltd	109
Waiki Ka Moo Kau Restaurant	176
Waitrose Supermarkets	190
The Walker Brown Partnership Lp	36
Walk In Wardrobe	73
Walk Of Fame Ltd	43
Claire Wallace Hairdressing Ltd	120, 140
Wallis	75
C T Wallis	51
Wallis Macfarlane Ltd T/A Cinco	115
Walltalk	131
Walter May House	129
WANT Medical Services	39, 106
The Wardley	128
P J Ward	187
Wardrobe Vintage Clothing	40
Warehouse	75
Warleigh Road Stores Ltd	83
Warmdene Surgery	90
Warrens	121, 153
Warr News	145
P H Warr	192
Waterhall Golf Club	115
B Waters	113
Waters Hair Stylist	120
Waterside Properties UK Ltd	100
Waterstone's	49
John Watkins Ltd	101
Watson Whittaker Partnership	159
Watts & Co (Chemists) Ltd	69
Watts Fish Ltd	106
Graham Watts Partnership	41
Martin Watts & Company	36
Waves	76
The Wax Factor	65
Way Ahead	120
Way Building (Southern)	51
Wayland Business Centre	54
Weatherbeaters Home Improvements	161
Weatherstone Properties Group Ltd	161
Anna Webb	106
David Webb Residential	100
Webbs Cycles	48
Websters Pen Shop	189
Weddel Swift Distribution Ltd	56
Welbeck	162
Welcome Financial Services Ltd	106
The Wellington Public House	168
Wessex Networks	132
A West	38
The West Beach Hotel	128
West Blatchington Infants School	181
West Blatchington Windmill	195
West Blatchington Junior School	181
Westbourne Hotel	128
Westbourne Motors	59
Westdene Butchers Ltd	56, 56
Westdene Dental Practice	86
Westdene Library	138
Westdene Playgroup	156
Westdene Primary School	181
Western Newsagents	145
West Hove Golf Club Ltd	115
West Hove Infant School	181
West Hove Junior School	181
Westhove Glass Ltd	115
West Instruments	193
K J West	73
Mick West Marine Engineering	140
West One	120
Westows Play & Football	138
West Pier News	145
J D Wetherspoon	168
J D Wetherspoons	168
WF Electrical Distributors	94
The What Not Shop	110
W H Catchpole Ltd	51
Wheeler's Estate Agents	100
Wheeler's Barber Shop	47
Wheelhouse Design	88
Whistles	75
Whitburn Lodge Guest House	117
White & Wilson Hampers	121
G K White's Estate Agents	100
A R White Electrical Services	93
Christopher White BSc. Hons. (QLD) DGPDP (UK)	86
D C White	52
E & B White	40

George White Photography	154
Graham White	161
Whitehawk Clinic NHS	73
Whitehawk Football Club	108
Whitehawk Inn Training Centre	77
Whitehawk Road Post Office	157
Whitehawk Library	138
Whitehawk Medical Practice	90
Whitehawk Primary School	181
White Horse Hotel	128
The White House	117, 172
The Whitehouse Dental Practice	86
Whiteways Contractors (Sussex) Ltd	156
Whiteways Contractors Ltd	52
Whitlock & Heaps	100
Whittard Of Chelsea	193
Wholesale Motors.co.uk	60
W H Payne	157, 189
W H Smith Ltd	49, 177
Frank G Wickenden Ltd	61
Wickenden Waste Paper	170
Wickenden Meats	56
Wickes Building Supplies Ltd	88
Wigwam	195
Wigwam Baby	44
Wilbury Physiotherapy Ltd	154
Wilbury Rest Home	172
The Wilbury School Of Natural Therapy	39
Wilbury Veterinary Surgery	199
The Wildcat Collection	133
Wilkins Residential	163
William Hill Organisation	49, 50
William IV	168
C D Williams	102
Williams Media	169
R T Williams Insurance Brokers Ltd	130
Stephen Williams & Co	100
The Willow Surgery	90
Wilmington Fisheries	103
Wilmington News	145
Wilmshurst Bros Ltd	48
Wilson Sandford & Co	36
Wilson Sandford Ltd	36
Windleml Ltd	129
Windlesham School Trust Ltd	181
The Windmill	168
Windmill Leisure Craft	95
Window Gallery	43
The Window Store	91
Windsor Recruitment	147
Windsor Removals	171
Wine Barrel Liquor Store	148
Winfalcon Healing Centre	39
Wing Hon Chinese Take Away	103
Wings Fish Bar	103
Simon Winnard & Company	37
The Winner	168
Charles Winstanley House Clearance	128
The Wishing Tree Childrens Day Nursery	147
The Wishing Well	134
Wish Park Surgery (Dr Paul Evans Senior Partner)	90
Wistons Clinic	68
The Witch Ball Antiquarian Print & Map Shop	43
Withdean Sports Complex	137
Withit Ltd	160
Wittering Divers Ltd	88
The Wizard Of Ink	49
Wizard Property Services	163
Wizard Wash	58
W Lee Ltd	103
Woodbourne Service Station	60
Wooden Flooring Centre	107
The Wood Gallery	107
Woodies Designer Clothing	75
Woodies Long Board Diner	176
Woodingdean Community Association	77
Woodingdean Library	138
Woodingdean Swimming Pool	138
Woodingdean Service Station	153
J B Wood Accountancy Services Ltd	37
Woodland Building Services Ltd	52
Woodland Newsagent	145
Woodland Premier Cleaners	92
Woodman Construction Management Ltd	52
Woods Brothers Builders Ltd	52
Woodvale Crematorium	65
The Woodwind & Brass Workshop	144
The Woodwork Studio	63
Deborah Woolf	37
Woolley Bevis & Diplock	187
Woolwich Plc	46

Woolworths Plc	177
Workability Brighton & Hove	55
Working Links	97
The Works	49
The Workshop Pottery	157
The Works Ltd	49
Worldchoice Anders Travel	198
Worlds End	142
Worth	132, 141
Wouldn't It Be Nice Ltd	63
Wrights Store	83, 157
WRVS	68
WSI Internet Consulting & Education	131
WSL (Brighton) Ltd	159
www.mau.does.it	79
www.solv.it	132
Wyatt & Son	100, 101
Wyevalde Garden Centre	113
Wynne Baxter	187

## X

XL School Of Motoring	91
Xtreme	120
XYZ Hairdressing	120

## Y

Y2M	145
Yacht Brokers & Plane Chartering Ltd	49
Yachting Partners International Ltd	49
Yamaha	76
Yashar Bish	64
Yates Wine Lodge	201
Mr Andrew Yelland MS FRCS	156
Yellow Fish Event Management	101
Yellow Lantern Antiques Ltd	40
P J Yellowley BDS, LDS, RCS	86
Yellow Shop	115
Ye Olde King & Queen	168
Jim Ying	97
YMCA Hove	125, 202
YMCA Training	55
Yo-Yo Hair Design	120
York House Wines	149
York Printing Services Ltd	159
D Young	156
Young Lee Austin Gray	163
Young Men's Christian Association	125, 202
Young Ones Swimming School	181, 192
Young Sussex Nursery	147
Your Move Michael Russell	101
Your Store	83
Your Stores	83
Youth Hostels Association (England & Wales)	125
YST	120
Yummies	70
Yum-Yum Oriental Market	190

## Z

Zahrah Ltd	54
Zakiewicz Associates Ltd	189
Zam Zam Tandoori	103
Zap Art Ltd	97
Zelgrain	124
David Ziggy	120
Zizzi's	176
ZT Fitness	122

In business there's no such thing as a free lunch, but here's a free starter.



When you are starting out in business you need all the support you can get. That's why we make service our No.1 priority.

Not only do we have expertise in a variety of sectors including agriculture, healthcare and franchise, we'll even give you a free CD-ROM designed to help you plan and manage your business.

**Speak to the people who bring more to the table**

For more information please contact  
**Brighton and Hove Business Team** on **01273 823904**

**Make it happen**

 **RBS**  
*The Royal Bank of Scotland*

Since 1994, RDF has been successfully providing IT solutions using an innovative and flexible approach. Our added-value services make IT work harder for your business.

RDF offers the people, the services, the skills and the products to improve your efficiency, reduce your costs and deliver the IT solutions you need to achieve your business goals.

Enabling Your Business Through Focused IT Solutions



WWW.RDFGROUP.COM

